

LA CALANDA

with 2-Car Garage

THE FOOTHILL CATALOG
FOUNDATION

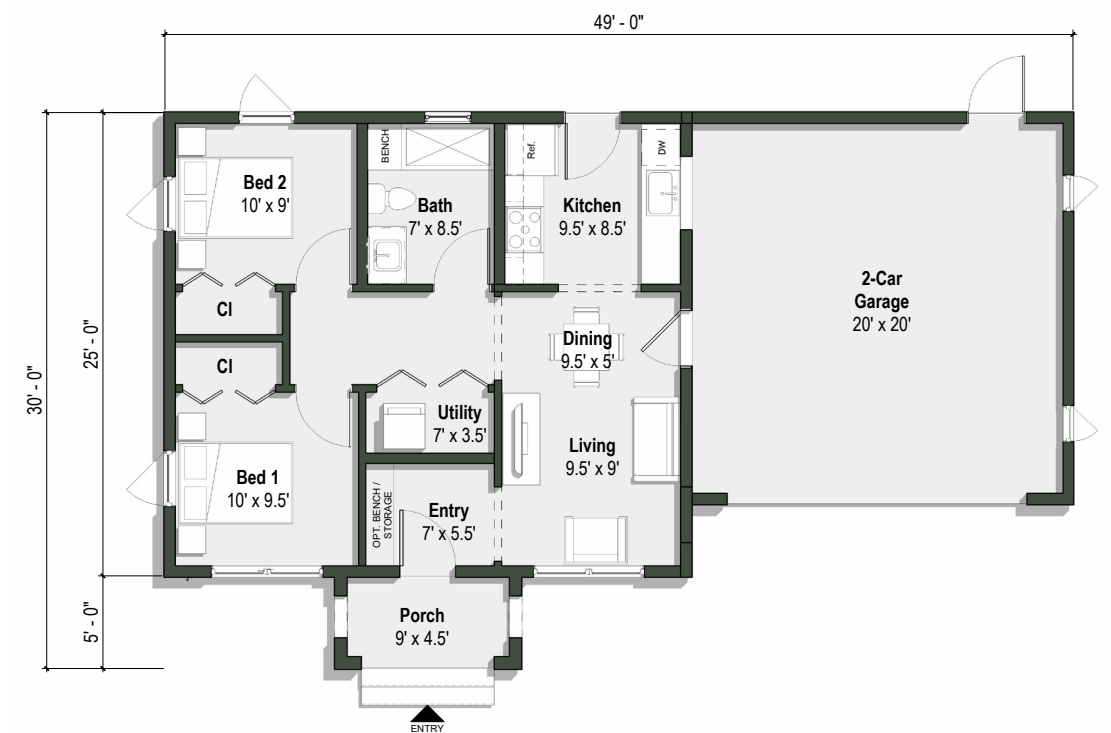

Ground Floor Plan

La Calanda is a charming Spanish style two-bedroom cottage. This ADU boasts a covered entry, shaded windows, and an open concept dining and living room. This home can be built without an attached garage, or with a one- or two-car attached garage option. It can also be built in the Craftsman style, "The Wagner".

Features of the Design

- 49'-0"W x 30'-0"L
- 705 SF
- 2 Bedrooms
- 1 Bathrooms
- Attached Garage