

ANALYSIS

This ordinance amends the Los Angeles County Code, Title 22 – Planning and Zoning, Section 22.06.060, changing regulations for the execution of the East San Gabriel Valley Area Plan, a component of the Los Angeles County General Plan, relating to the Azusa-Glendora Zoned District No. 61, Charter Oak Zoned District No. 87, Covina, Highlands Zoned District No. 45, Five Points Zoned District No. 99, Hacienda Heights Zoned District No. 126, Irwindale Zoned District No. 35, North Claremont Zoned District No. 79, Puente Zoned District No. 76, San Dimas Zoned District No. 70, San Jose Zoned District No. 21, South El Monte Zoned District No. 96, Walnut Zoned District No. 52, Whittier Narrows Zoned District no. 108, and Workman Mill Zoned District No. 97.

DAWYN R. HARRISON
County Counsel

By 
KATHY PARK
Deputy County Counsel
Property Division

KP:II

Requested: 12/22/23

Revised: 05/14/24

ZONING CASE NUMBER RPPL2022013866-(1, 5)

ORDINANCE NUMBER 2024-0030Z

An ordinance amending the Los Angeles County Code, Title 22 – Planning and Zoning, Section 22.06.060, changing regulations for the execution of the East San Gabriel Valley Area Plan, a component of the Los Angeles County General Plan, relating to the Azusa-Glendora Zoned District No. 61, Charter Oak Zoned District No. 87, Covina, Highlands Zoned District No. 45, Five Points Zoned District No. 99, Hacienda Heights Zoned District No. 126, Irwindale Zoned District No. 35, North Claremont Zoned District No. 79, Puente Zoned District No. 76, San Dimas Zoned District No. 70, San Jose Zoned District No. 21, South El Monte Zoned District No. 96, Walnut Zoned District No. 52, Whittier Narrows Zoned District no. 108, and Workman Mill Zoned District No. 97.

The Board of Supervisors of the County of Los Angeles ordains as follows:

SECTION 1. Section 22.06.060 of the County Code is amended by amending the maps of the Azusa-Glendora Zoned District No. 61, Charter Oak Zoned District No. 87, Covina, Highlands Zoned District No. 45, Five Points Zoned District No. 99, Hacienda Heights Zoned District No. 126, Irwindale Zoned District No. 35, North Claremont Zoned District No. 79, Puente Zoned District No. 76, San Dimas Zoned District No. 70, San Jose Zoned District No. 21, South El Monte Zoned District No. 96, Walnut Zoned District No. 52, Whittier Narrows Zoned District no. 108, and Workman Mill Zoned District No. 97, as shown on the maps attached hereto

SECTION 2. The Board of Supervisors finds this ordinance is consistent with the East San Gabriel Valley Area Plan, a component of the Los Angeles General Plan.

CHANGE OF PRECISE PLAN

ZONED DISTRICTS: AZUSA - GLENDORA, CHARTER OAK, COVINA HIGHLANDS, FIVE POINTS, HACIENDA HEIGHTS, IRWINDALE, NORTH CLAREMONT, PUENTE, SAN DIMAS, SAN JOSE, SOUTH EL MONTE, WALNUT, WHITTIER NARROWS, WORKMAN MILL

ADOPTED BY ORDINANCE: 2024-0030Z

ON: May 21, 2024

ZONING CASE: RPPL2022003557

AMENDING SECTION: 22.06.060 OF THE COUNTY CODE

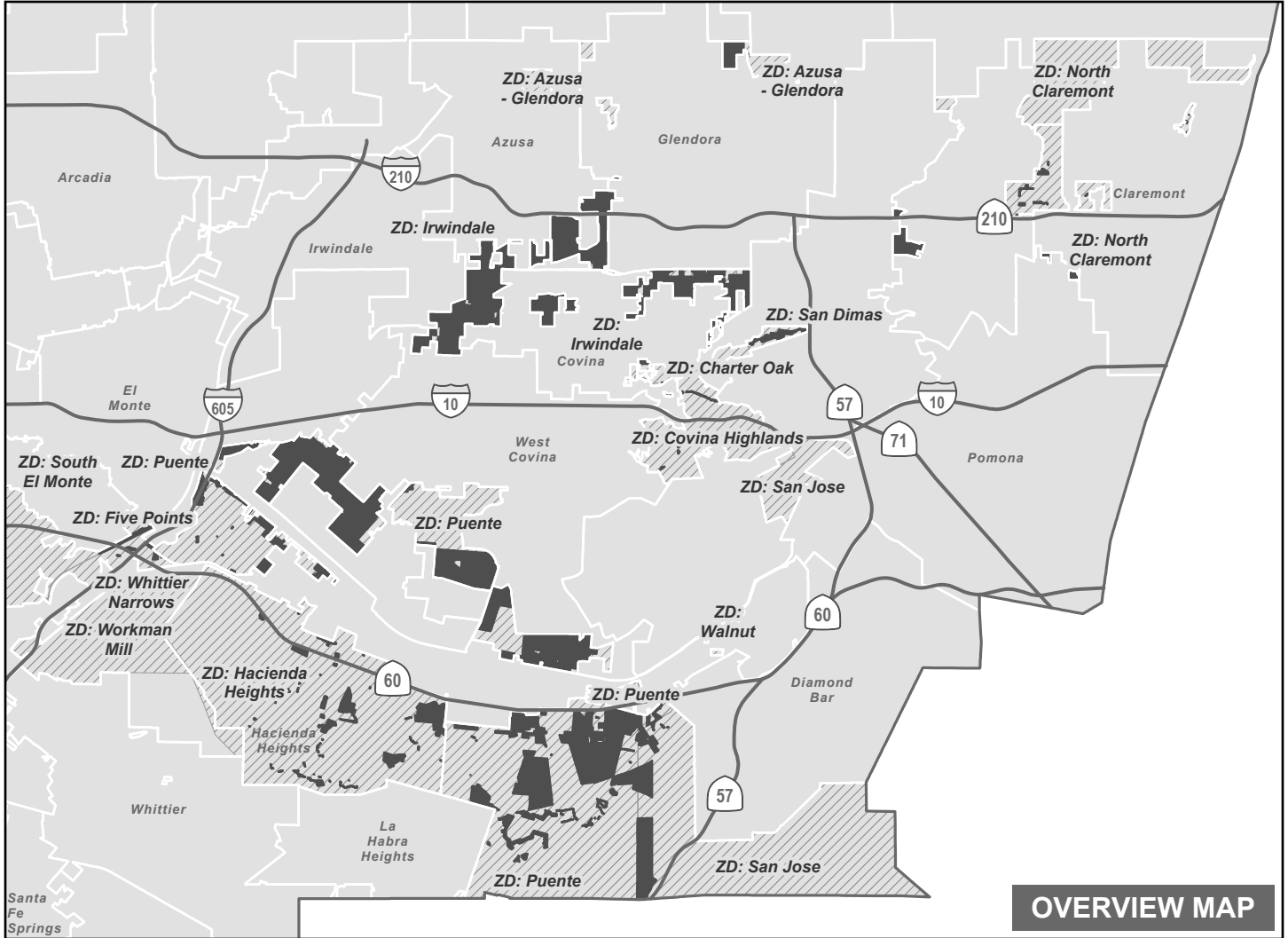

OVERVIEW MAP

— Freeway

 Selected Zoned District (ZD)

 Zone Change Area

 City / Unincorporated Boundary



0 1.5 3



Miles

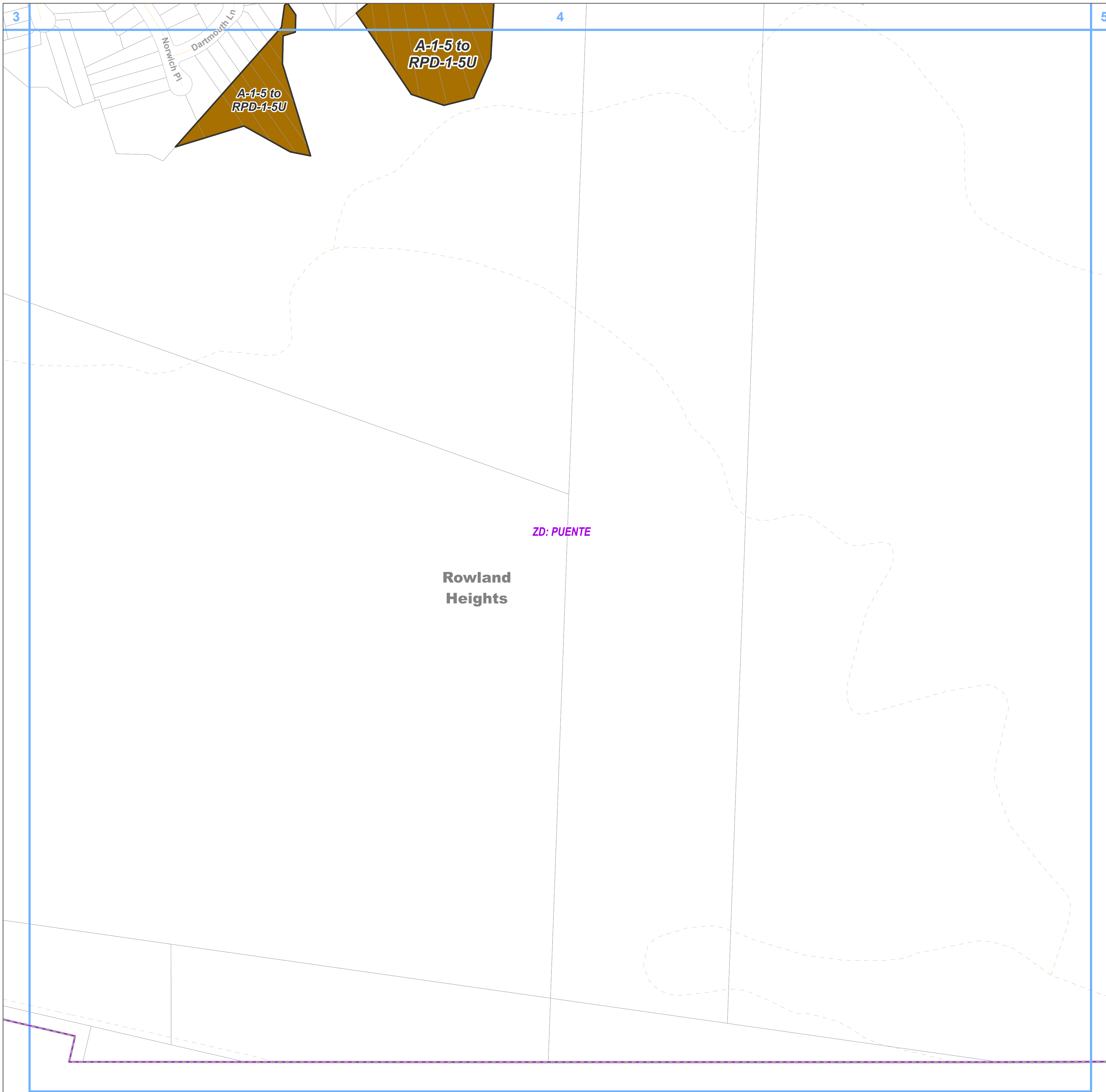

THE REGIONAL PLANNING COMMISSION
COUNTY OF LOS ANGELES
MICHAEL R. HASTINGS, CHAIR
AMY J. BODEK, AICP, DIRECTOR OF REGIONAL PLANNING



Zone Change
 RPD - Residential Planned Development

Base Layers
 Zoned District
 Parcels
 Unincorporated Area
 Map Series Grid

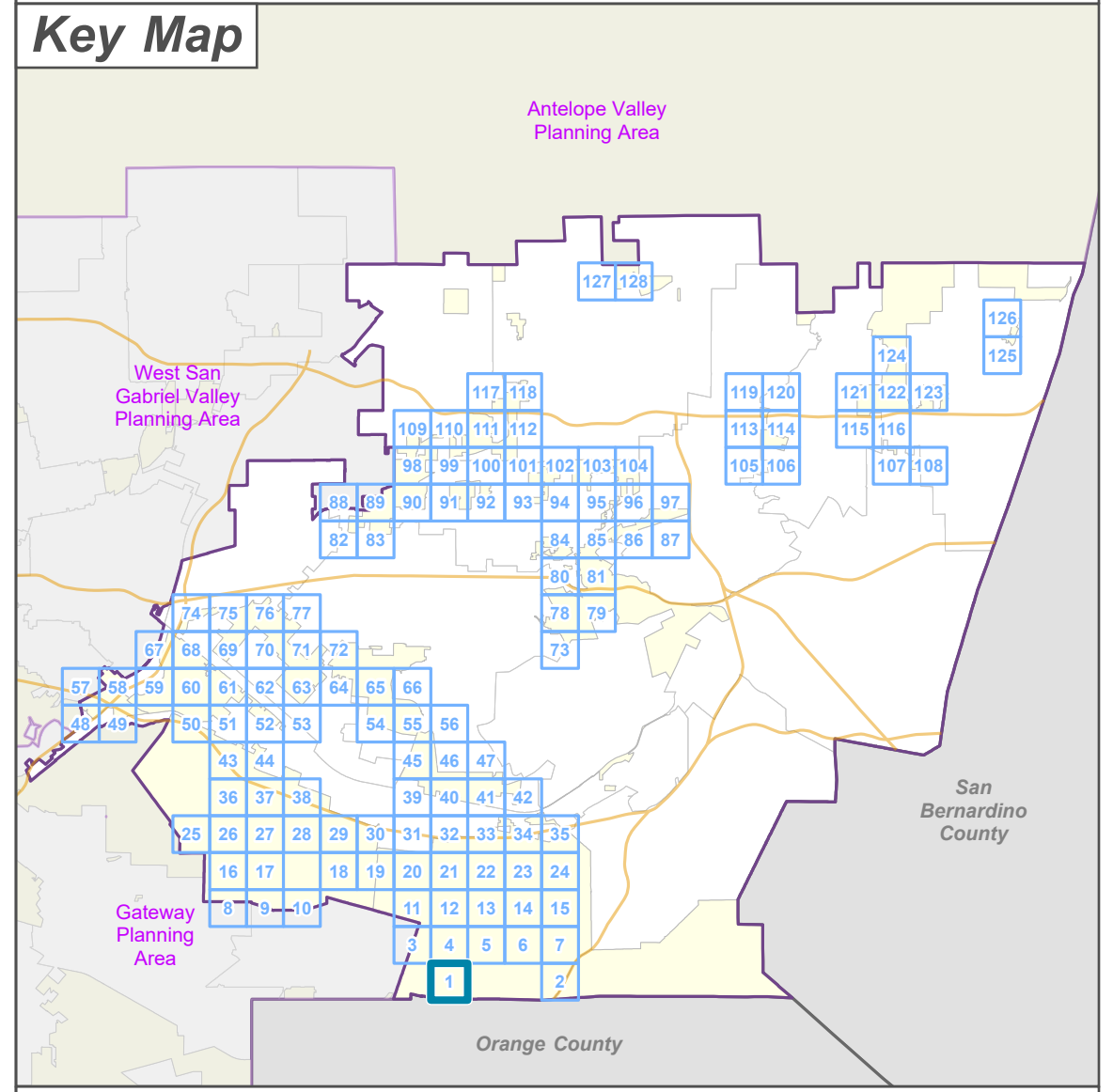
Street Types
 Minor
 Trail

**LA COUNTY
 PLANNING**

LOS ANGELES COUNTY
 Dept. of Regional Planning
 320 W. Temple St.
 Los Angeles, CA 90012

Feet
 0 200 400



Prepared by DRP GIS Section / July 2023

East San Gabriel Valley Planning Area Zone Changes

Zoned District(s): Puente, San Jose

Zone Change

 A-1 - Light Agriculture

Base Layers

 Zoned District

 Parcels

 Unincorporated Area

 Map Series Grid

Street Types

 Freeway

 Primary

 Minor

A-2-1 to
A-1-5

Rowland
Heights

ZD: SAN JOSE

Brea Canyon Rd

South
Diamond Bar



Brea Canyon Rd

Brea Canyon Rd

ZD: PUENTE

Brea Canyon Rd

Key Map

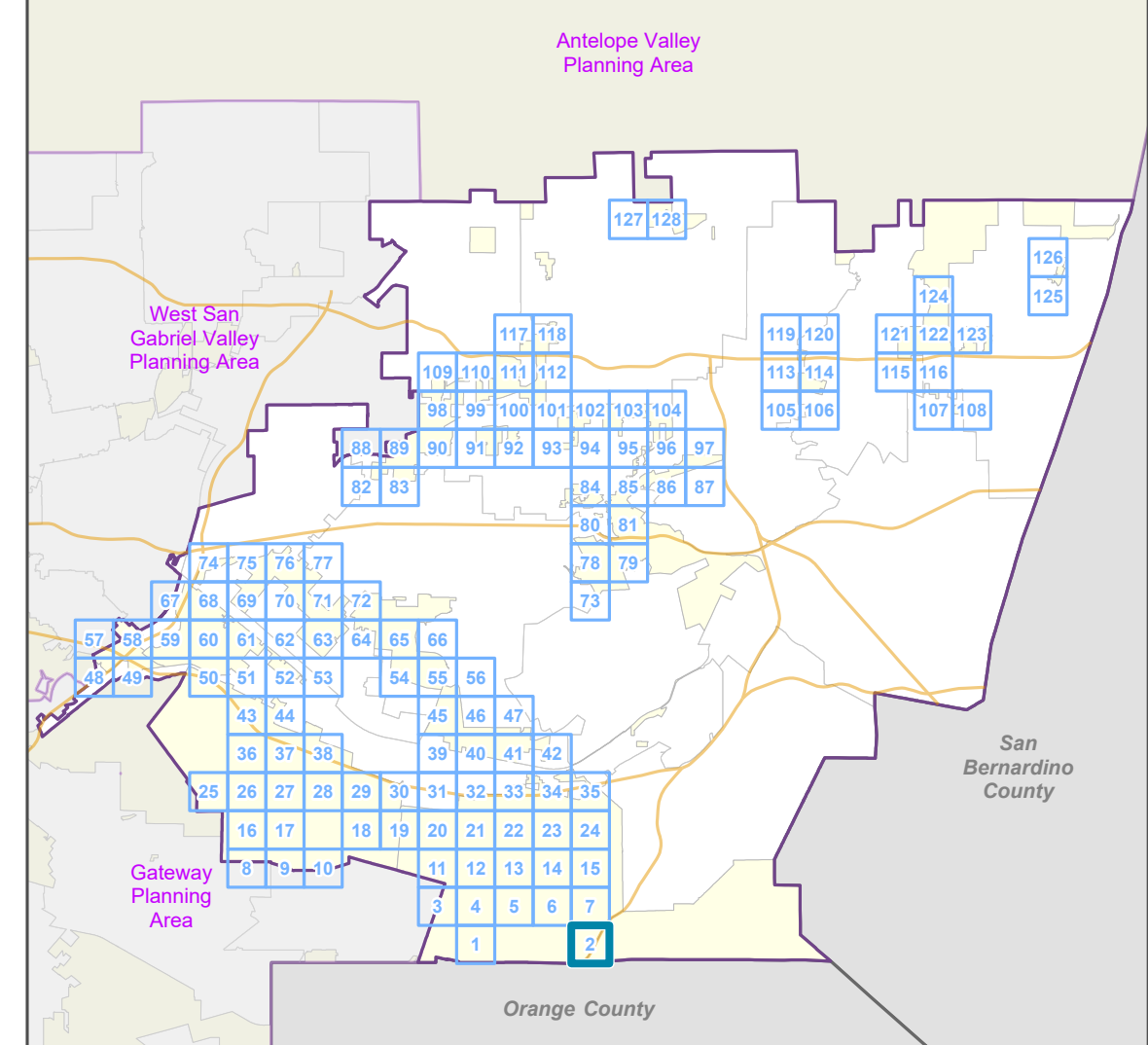

LA COUNTY
PLANNING

LOS ANGELES COUNTY
Dept. of Regional Planning
320 W. Temple St.
Los Angeles, CA 90012

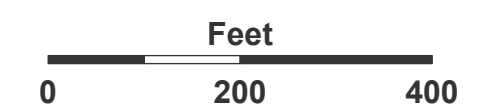



Prepared by DRP GIS Section / July 2023





East San Gabriel Valley Planning Area Zone Changes

Zoned District(s): Puente



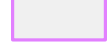

Zone Change

-  RPD - Residential Planned Development
-  O-S - Open Space

Base Layers



-  Zoned District
-  Parcels
-  Unincorporated Area
-  Map Series Grid
-  Surrounding Planning Area

Street Types

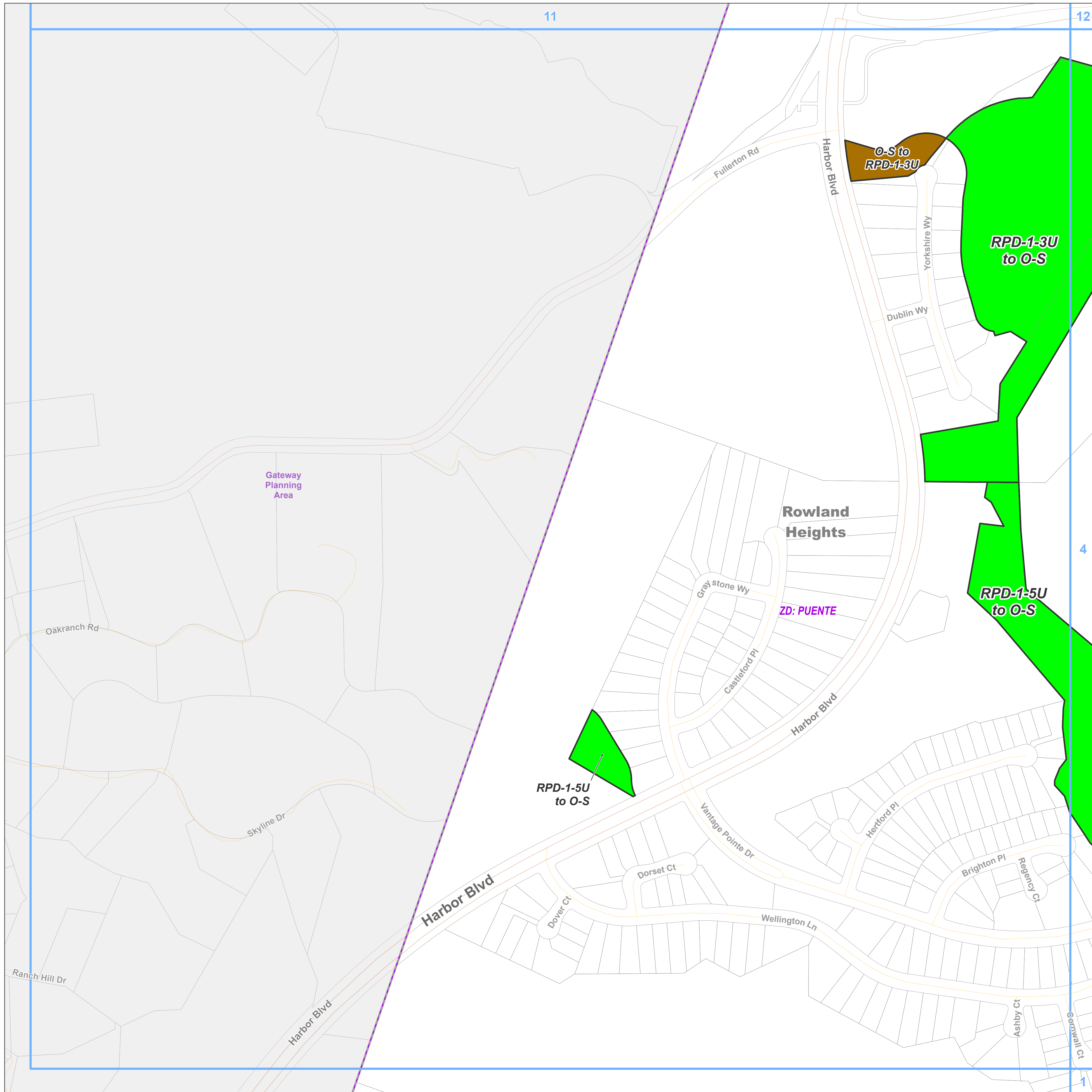
-  Primary
-  Secondary
-  Minor
-  Private Road

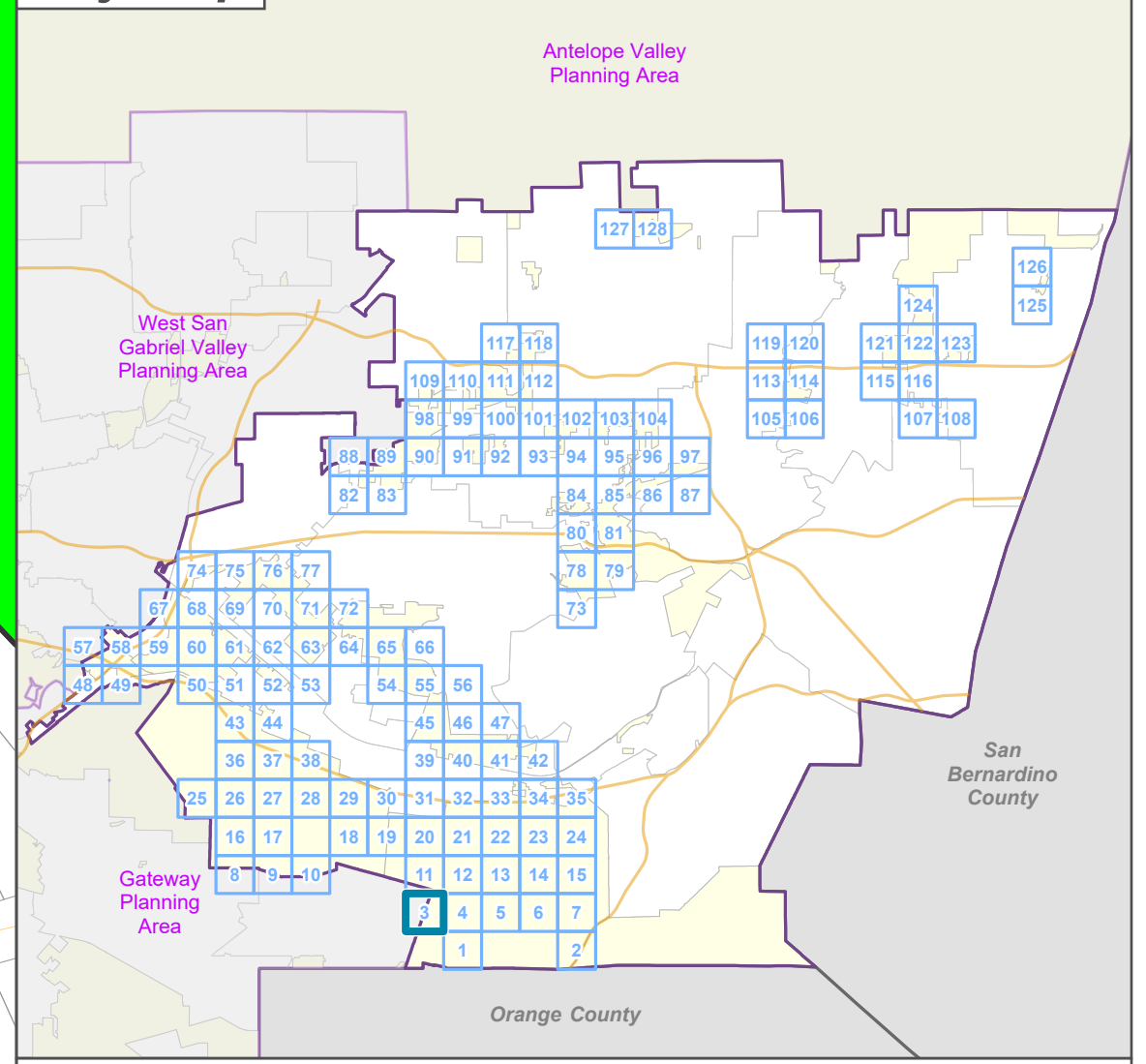

Key Map

LOS ANGELES COUNTY
Dept. of Regional Planning
320 W. Temple St.
Los Angeles, CA 90012

Feet
0 200 400

Prepared by DRP GIS Section / July 2023





Zone Change



- A-1 - Light Agriculture
- RPD - Residential Planned Development
- O-S - Open Space

Base Layers

- Zoned District
- Parcels
- Unincorporated Area
- Map Series Grid

Street Types

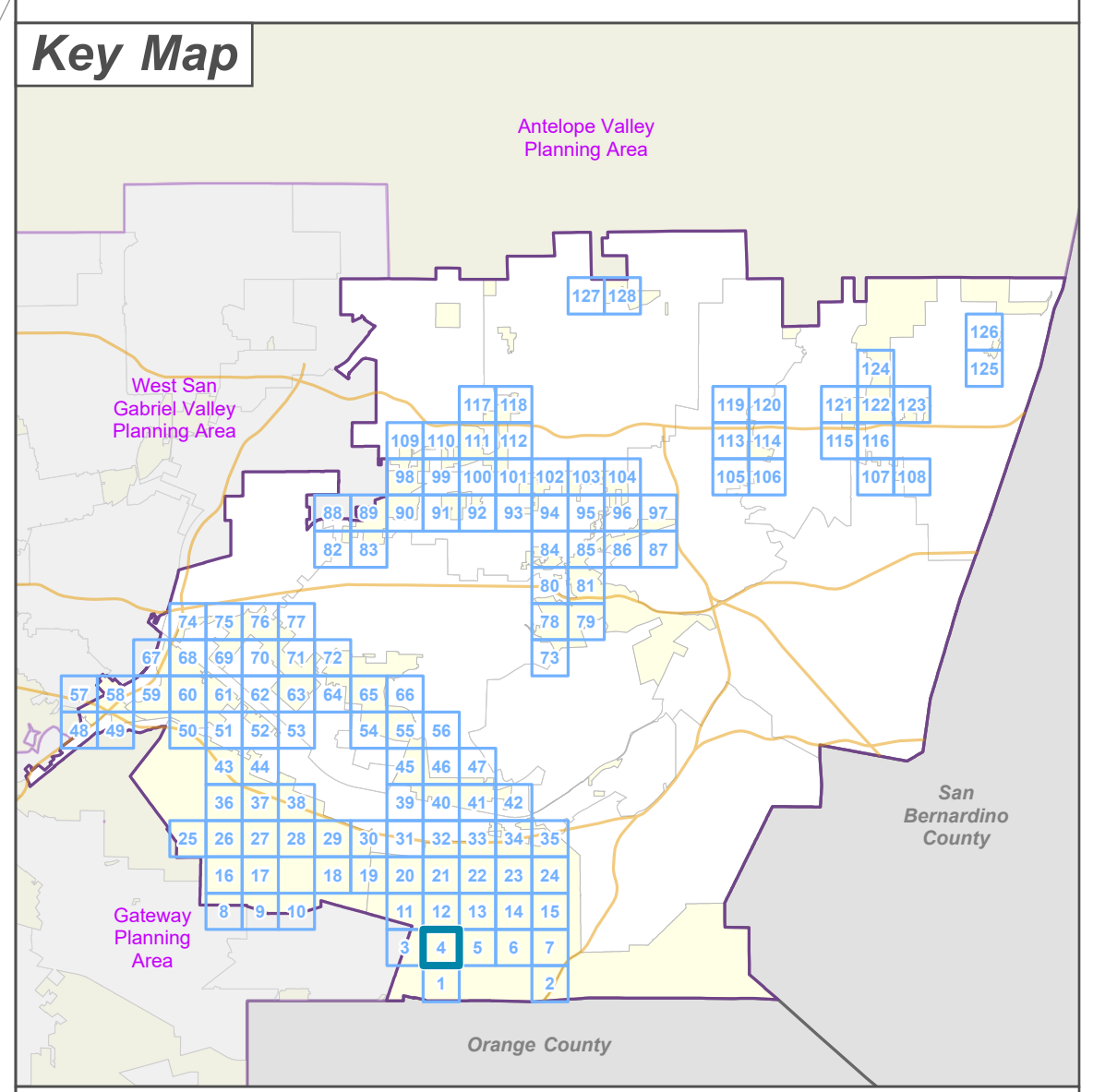
- Secondary
- Minor
- Trail





**LA COUNTY
 PLANNING**

LOS ANGELES COUNTY
 Dept. of Regional Planning
 320 W. Temple St.
 Los Angeles, CA 90012

Feet
 0 200 400

Prepared by DRP GIS Section / July 2023



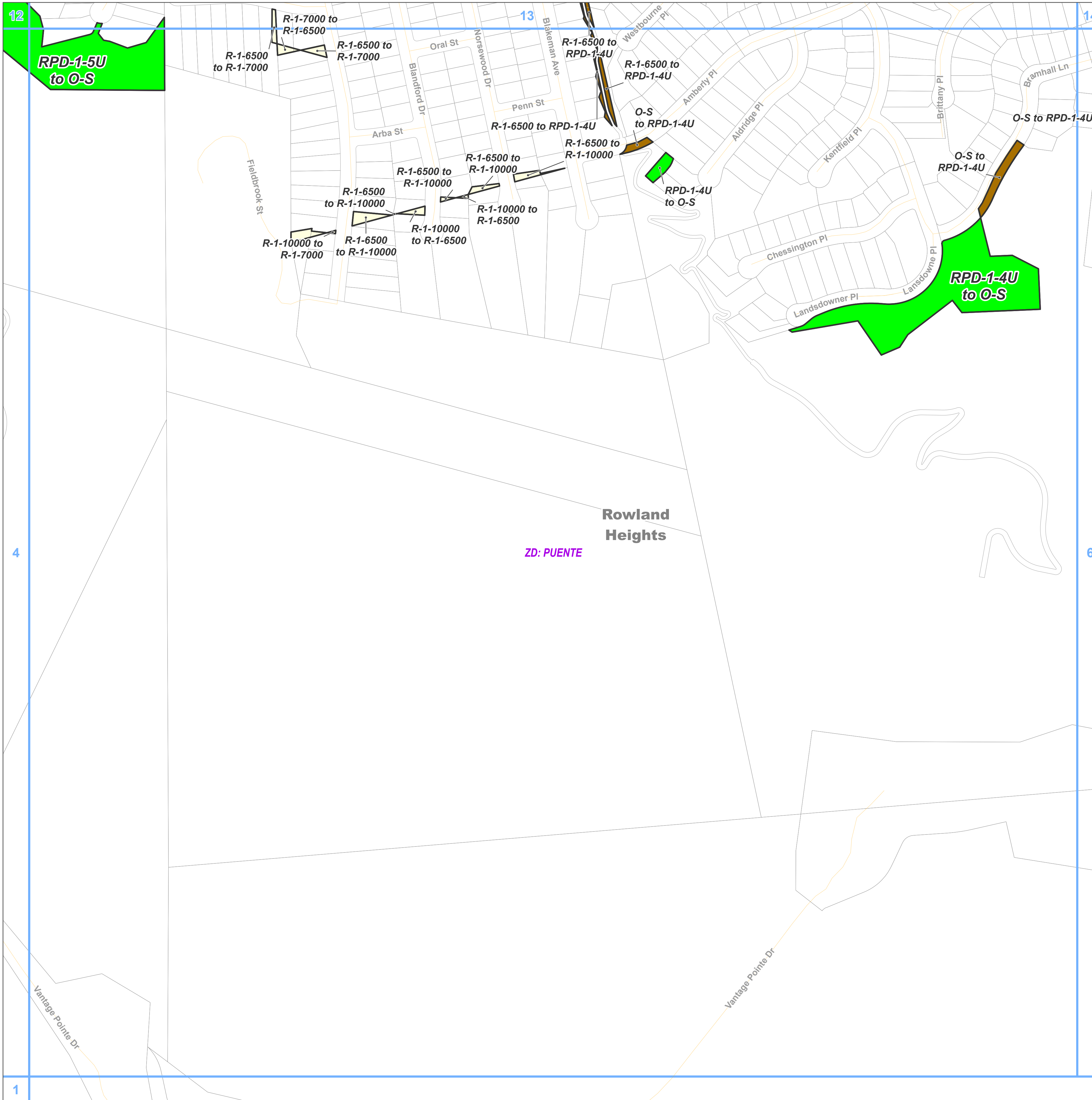

Zone Change

- R-1 - Single-Family Residence
- RPD - Residential Planned Development
- O-S - Open Space

Base Layers

- Zoned District
- Parcels
- Unincorporated Area
- Map Series Grid

Street Types

- Minor

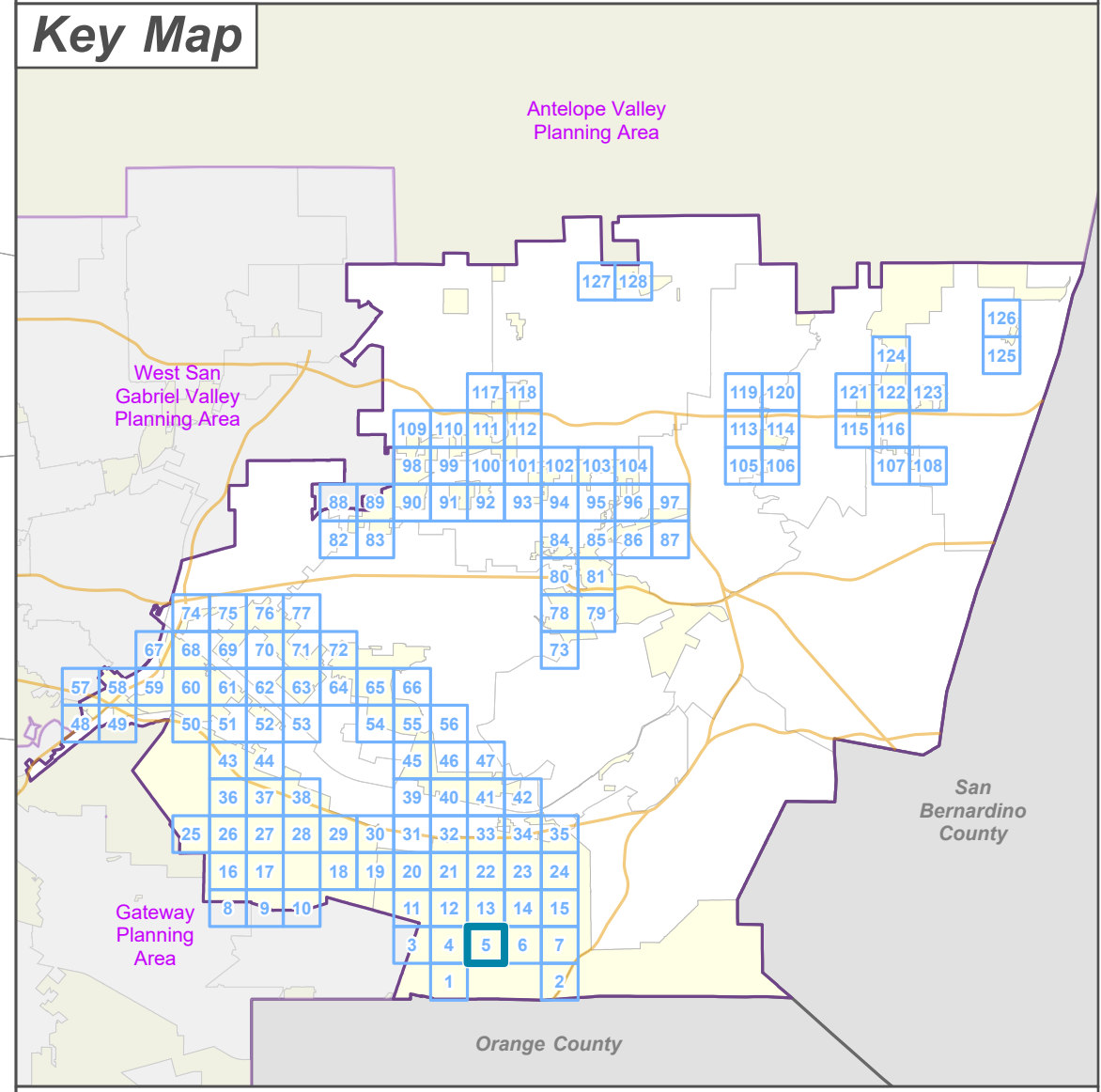



**LA COUNTY
PLANNING**

LOS ANGELES COUNTY
 Dept. of Regional Planning
 320 W. Temple St.
 Los Angeles, CA 90012

Feet

0 200 400

Prepared by DRP GIS Section / July 2023



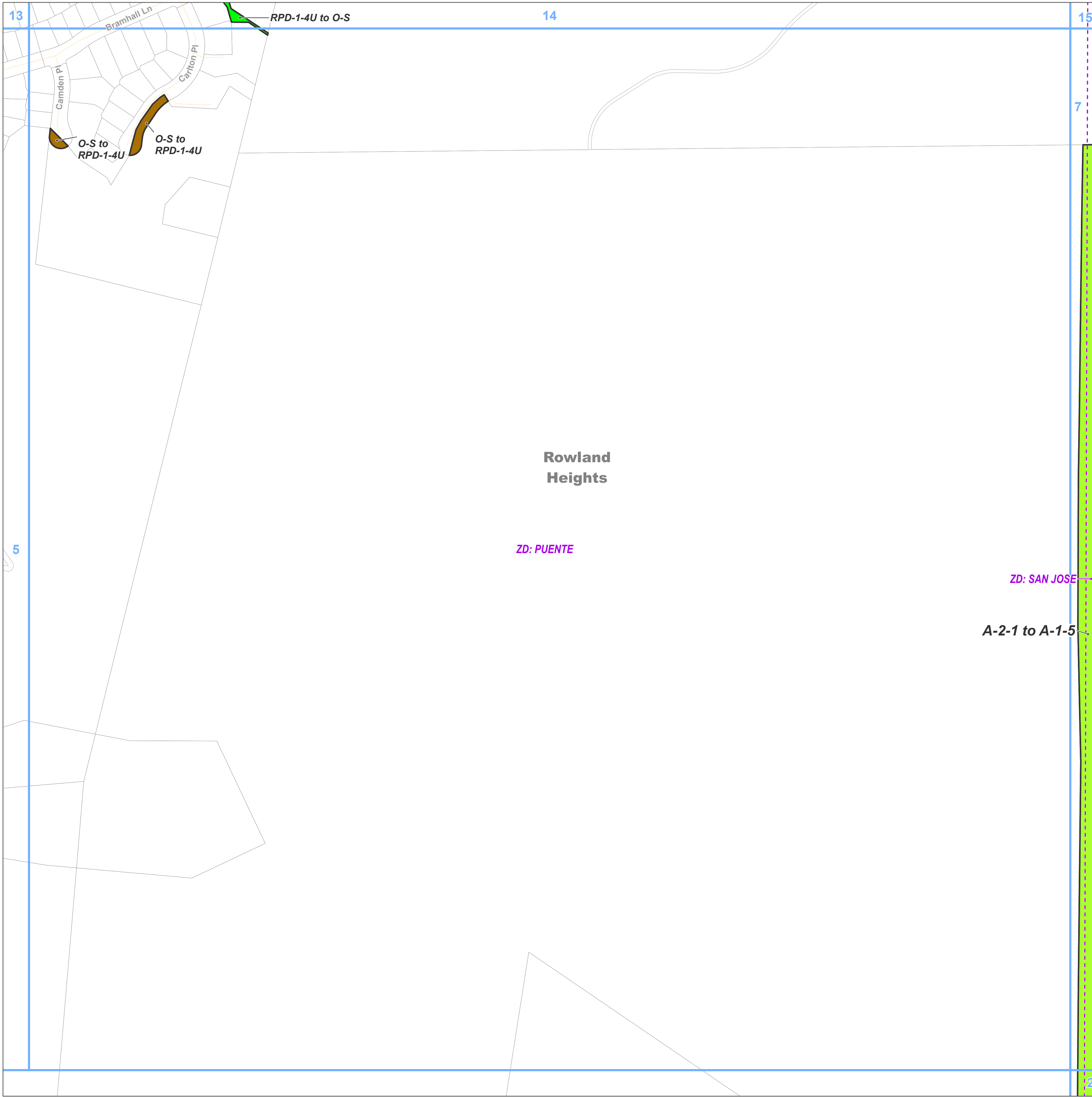

**East San Gabriel Valley Planning Area
Zone Changes**

Zoned District(s): Puente, San Jose

Zone Change

- A-1 - Light Agriculture
- RPD - Residential Planned Development
- O-S - Open Space

Base Layers

- Zoned District
- Parcels
- Unincorporated Area
- Map Series Grid

Street Types

- Minor

Key Map

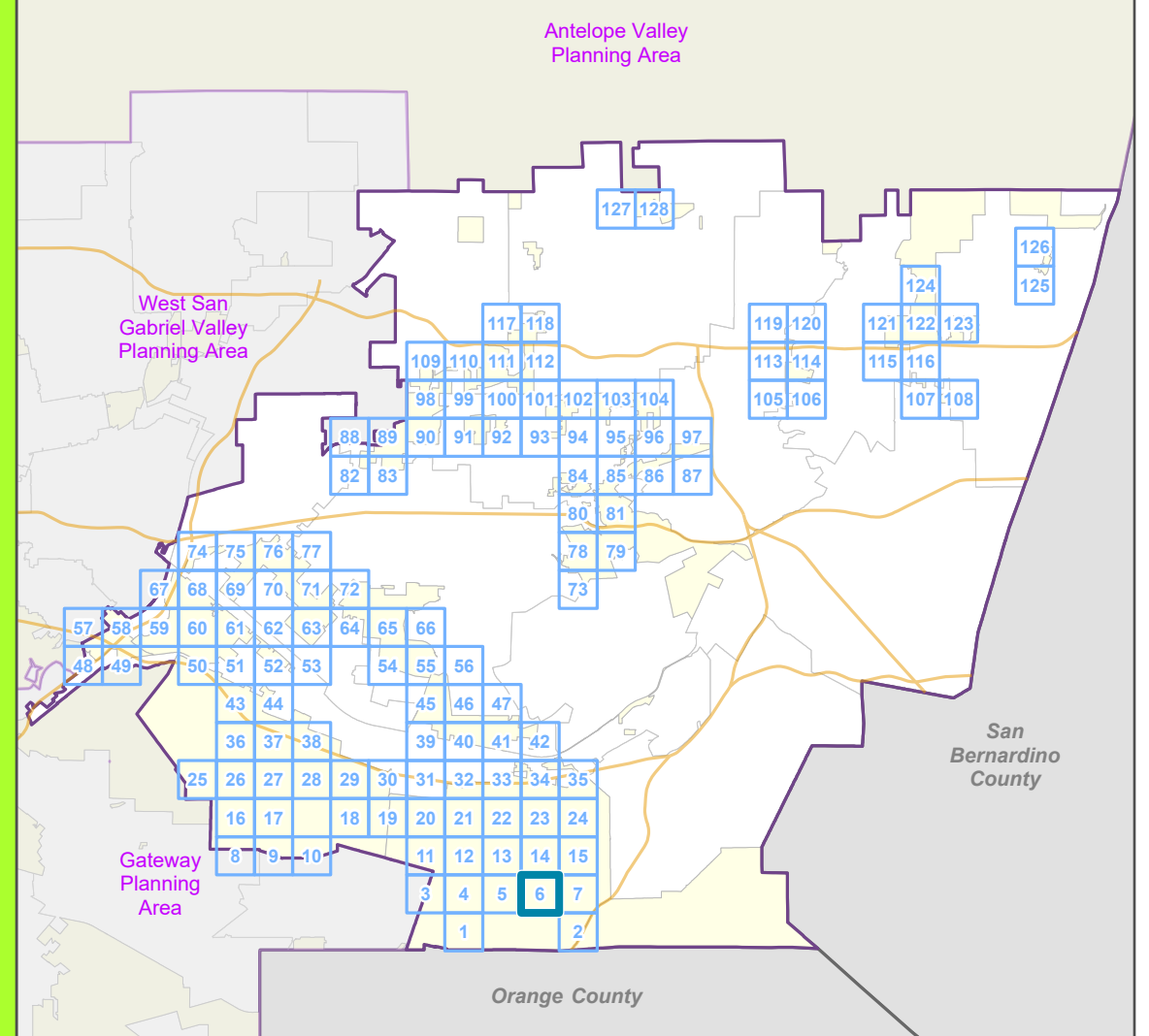

**LA COUNTY
PLANNING**

LOS ANGELES COUNTY
Dept. of Regional Planning
320 W. Temple St.
Los Angeles, CA 90012

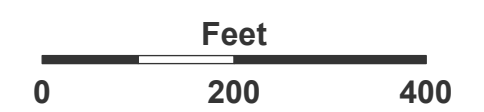

ZD:
PUENTE

Pepperdale Dr

East San Gabriel Valley Planning Area
Zone Changes

Zoned District(s): Puente, San Jose

Zone Change

A-1 - Light Agriculture

Base Layers

Zoned District

Parcels

Unincorporated Area

Map Series Grid

Street Types

Freeway

Primary

Minor

Ramp

Rowland Heights

ZD: SAN JOSE

A-2-1 to
A-1-5

6

2

Brea Canyon Rd
South Diamond Bar
Brea Canyon Rd
57

Key Map

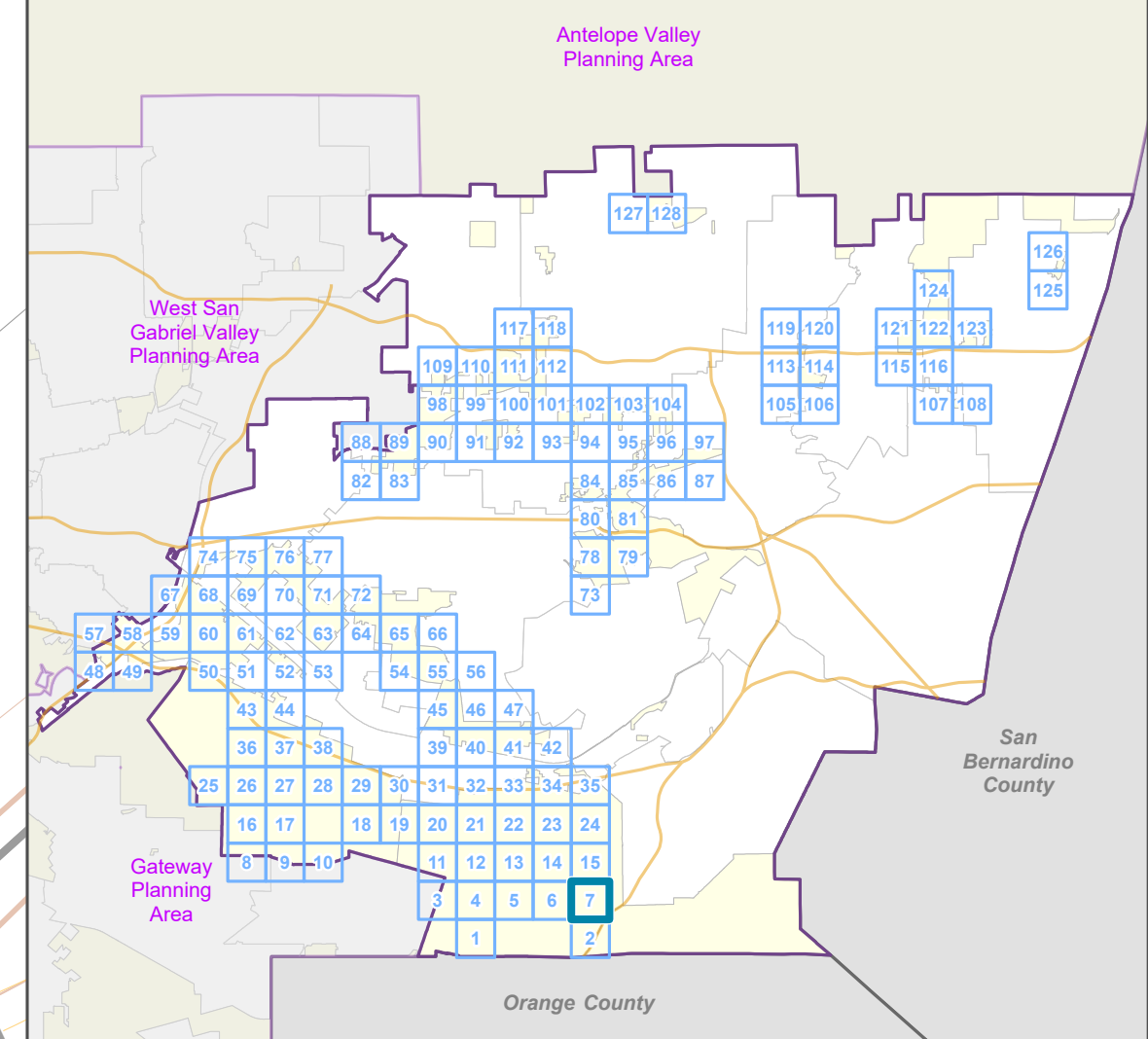

LA COUNTY
PLANNING

LOS ANGELES COUNTY
Dept. of Regional Planning
320 W. Temple St.
Los Angeles, CA 90012

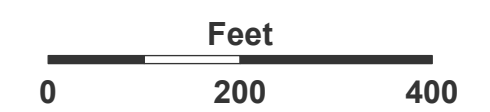

Prepared by DRP GIS Section / July 2023

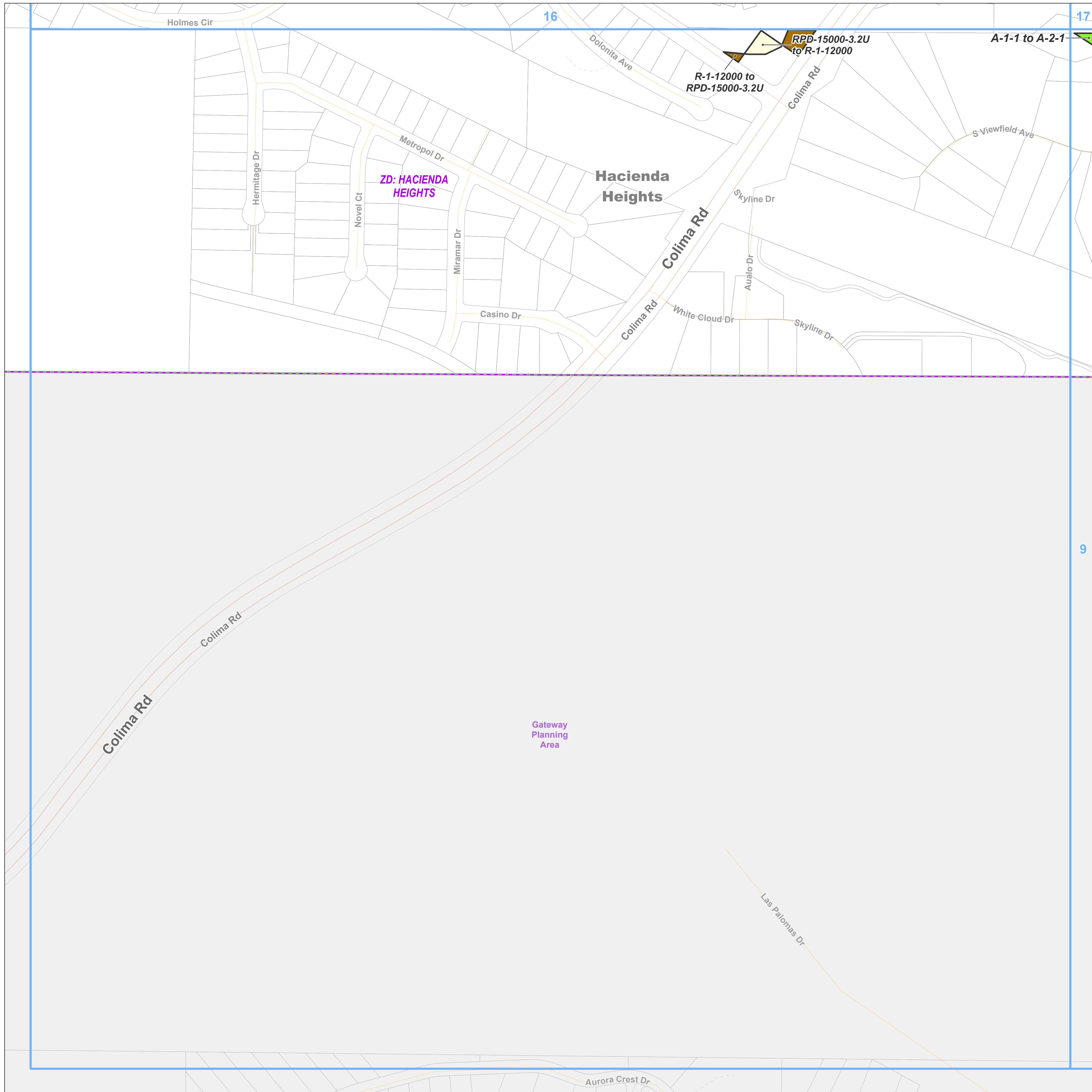

- Zone Change**
- A-2 - Heavy Agriculture
 - R-1 - Single-Family Residence
 - RPD - Residential Planned Development
- Base Layers**
- Zoned District
 - Parcels
 - Unincorporated Area
 - Map Series Grid
 - Surrounding Planning Area
- Street Types**
- Primary
 - Secondary
 - Minor
 - Private Road

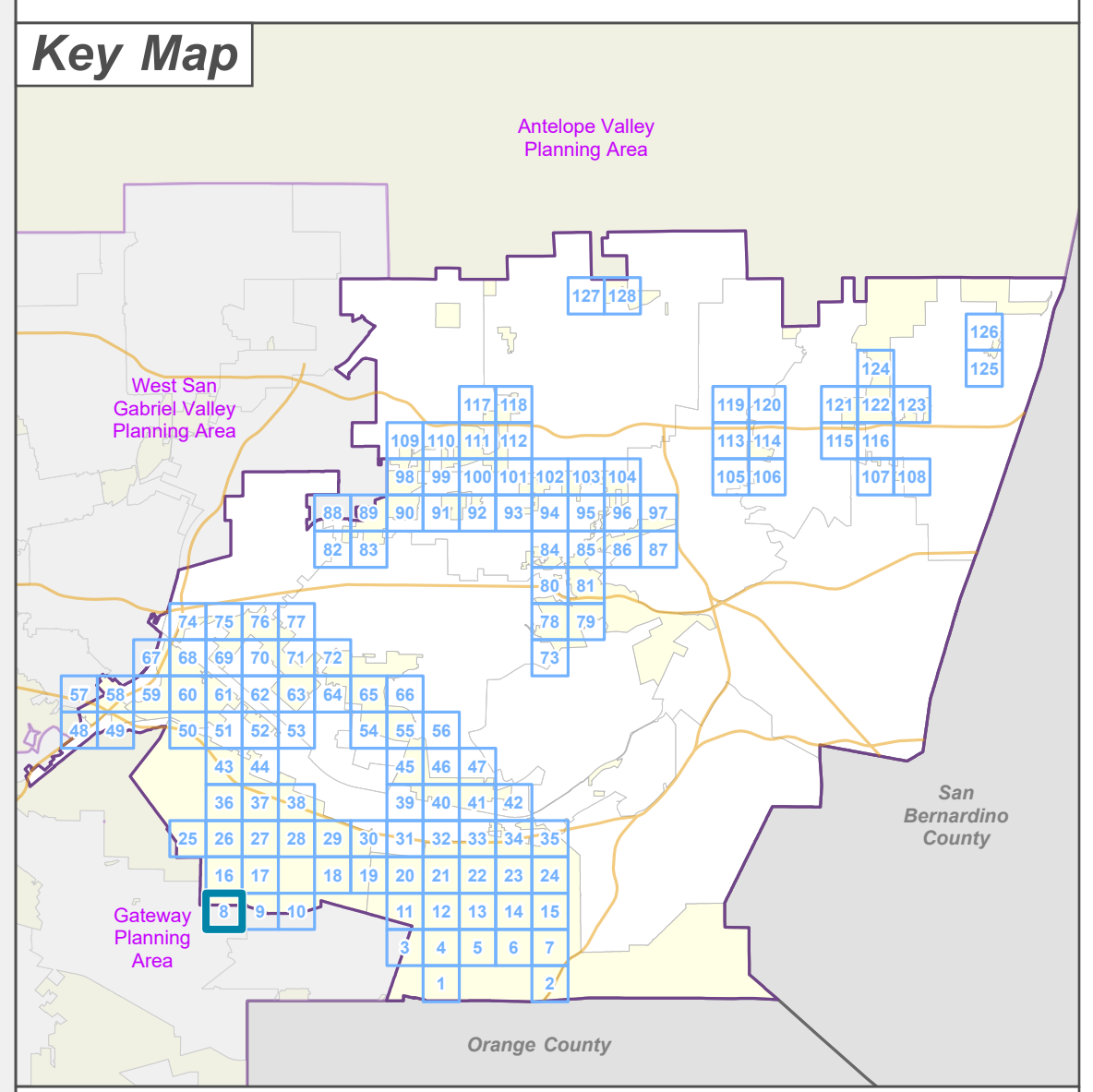



**LA COUNTY
PLANNING**

LOS ANGELES COUNTY
 Dept. of Regional Planning
 320 W. Temple St.
 Los Angeles, CA 90012

Feet

0 200 400

Prepared by DRP GIS Section / July 2023



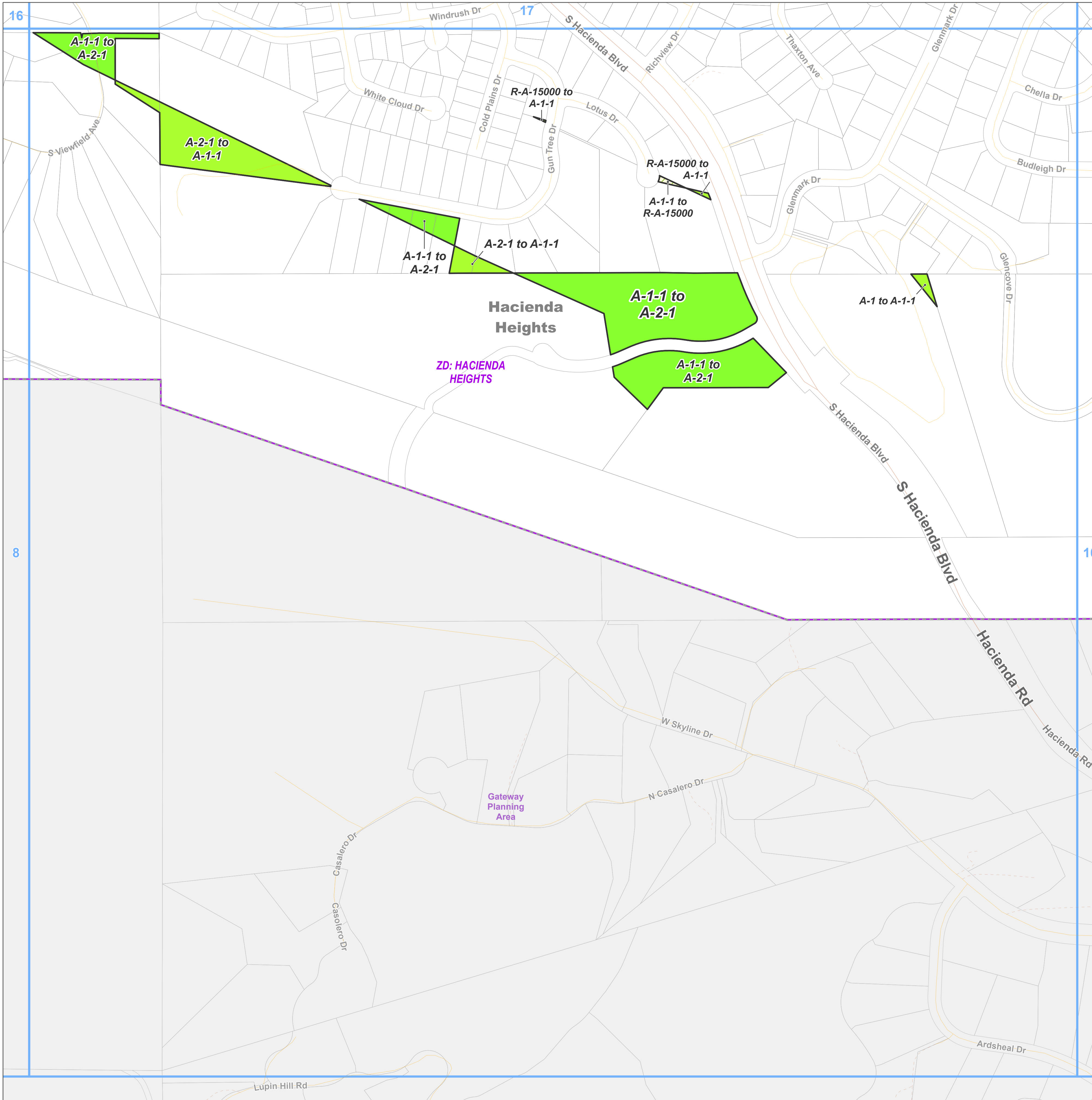

Zone Change

- A-1 - Light Agriculture
- A-2 - Heavy Agriculture
- R-A - Residential Agricultural

Base Layers

- Zoned District
- Parcels
- Unincorporated Area
- Map Series Grid
- Surrounding Planning Area

Street Types

- Primary
- Minor
- Private Road

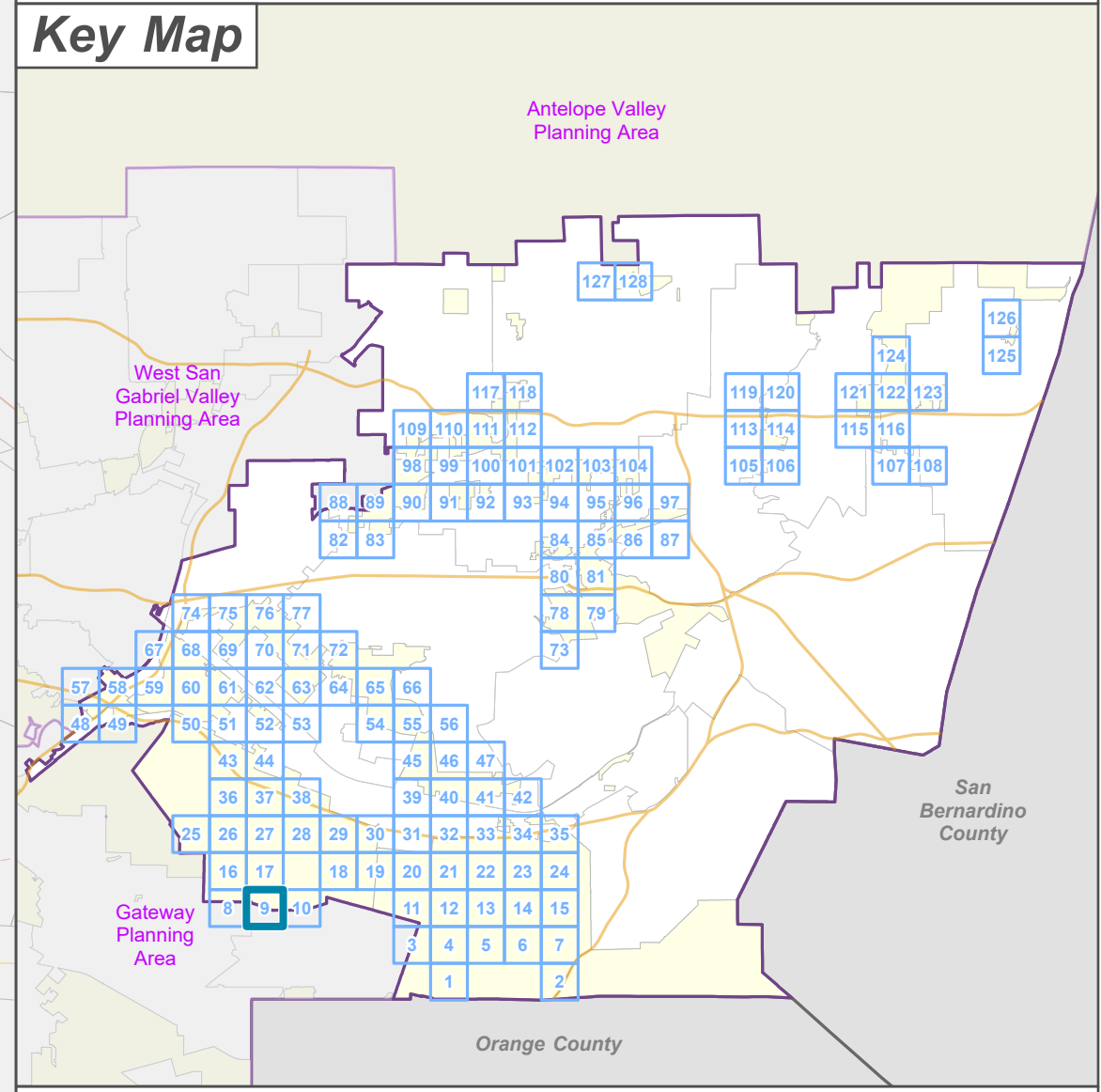





**LA COUNTY
PLANNING**

LOS ANGELES COUNTY
 Dept. of Regional Planning
 320 W. Temple St.
 Los Angeles, CA 90012

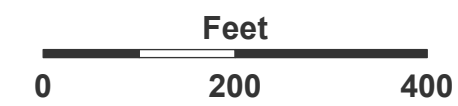
Feet



0 200 400



Prepared by DRP GIS Section / July 2023

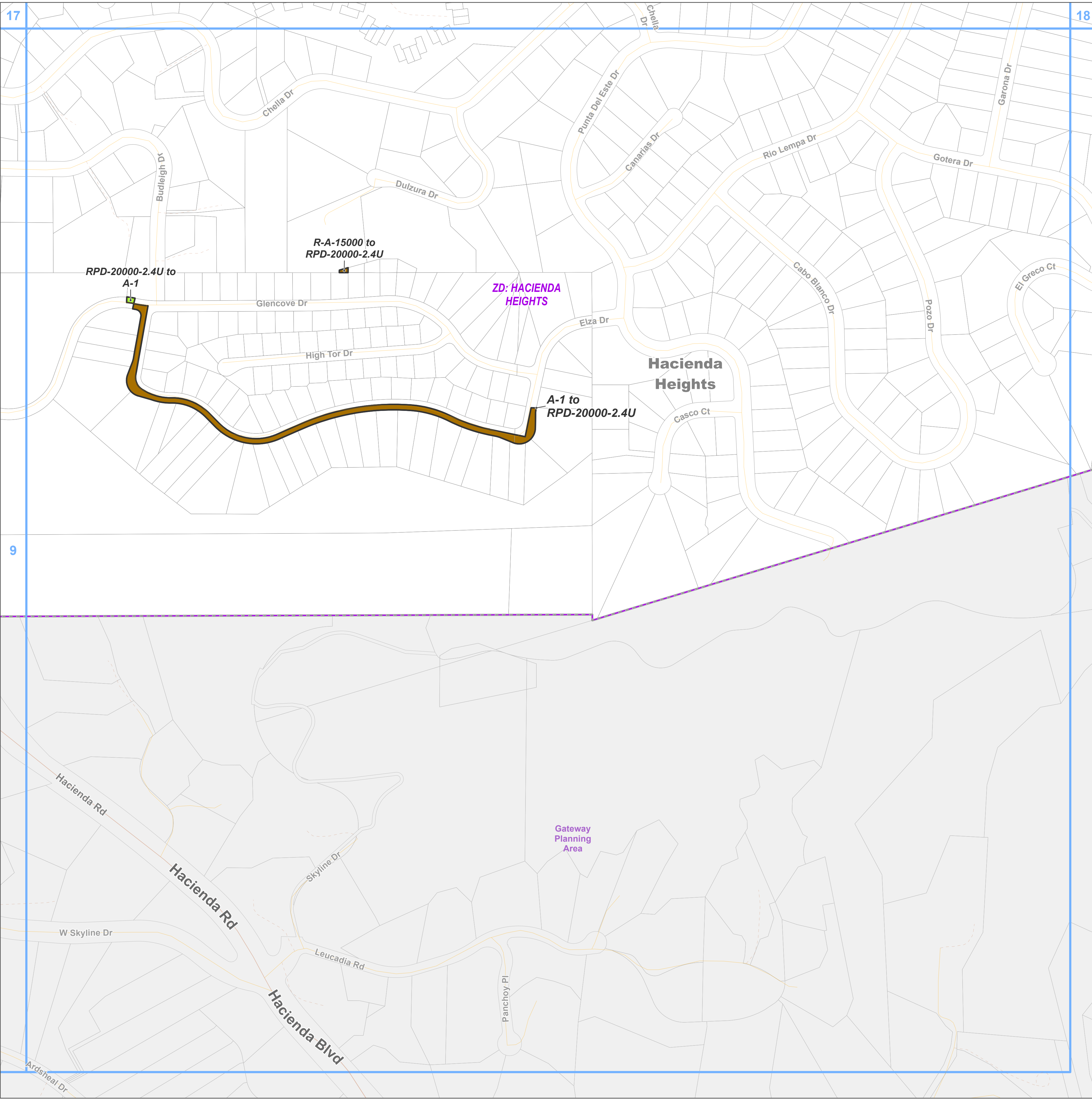

**East San Gabriel Valley Planning Area
Zone Changes**

Zoned District(s): Hacienda Heights

Zone Change

- A-1 - Light Agriculture
- RPD - Residential Planned Development

Base Layers

- Zoned District
- Parcels
- Unincorporated Area
- Map Series Grid
- Surrounding Planning Area

Street Types

- Primary
- Minor
- Private Road

Key Map

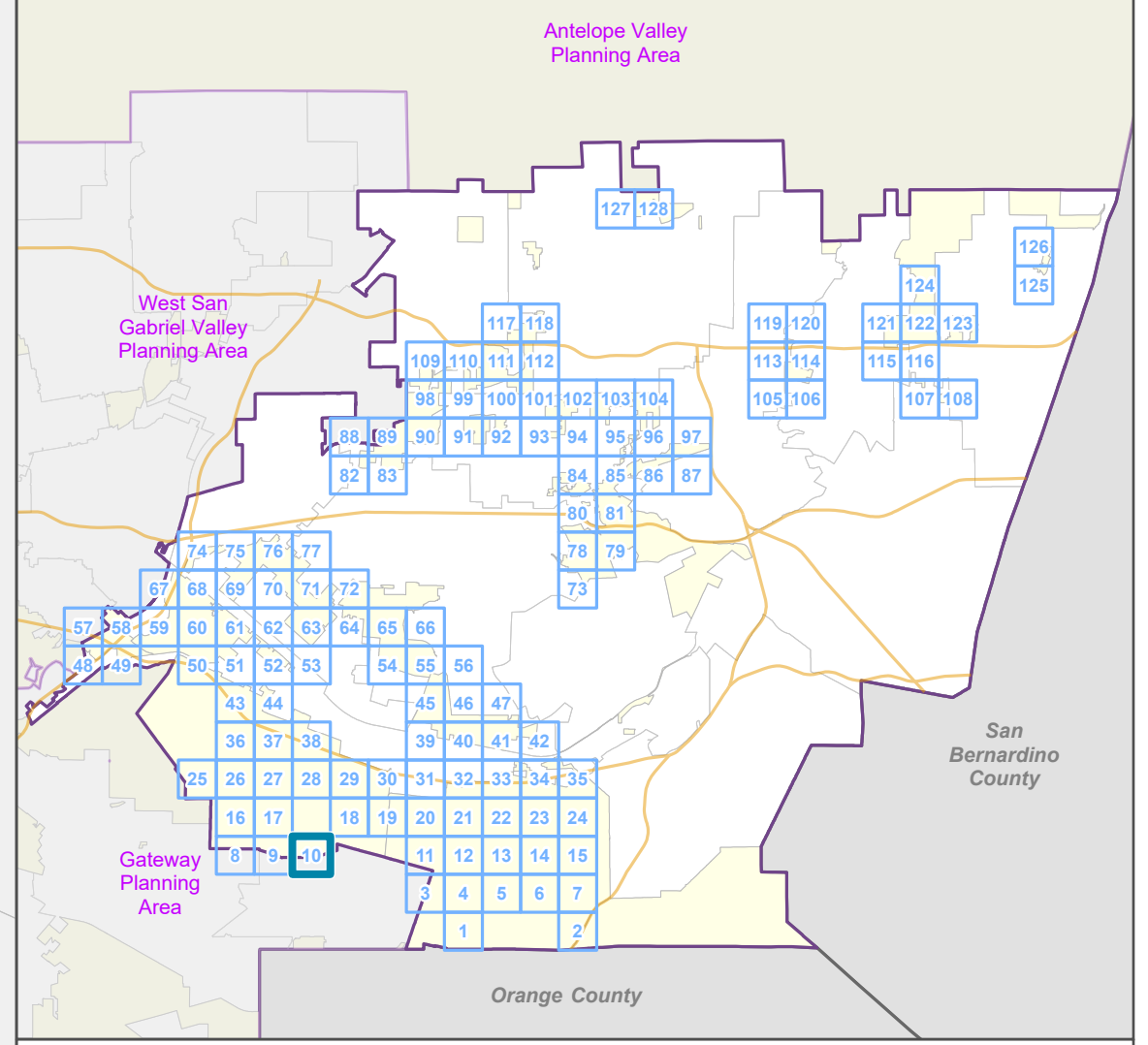

**LA COUNTY
PLANNING**

LOS ANGELES COUNTY
Dept. of Regional Planning
320 W. Temple St.
Los Angeles, CA 90012

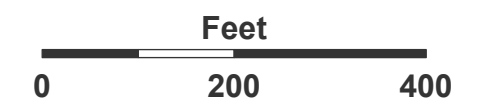

Prepared by DRP GIS Section / July 2023

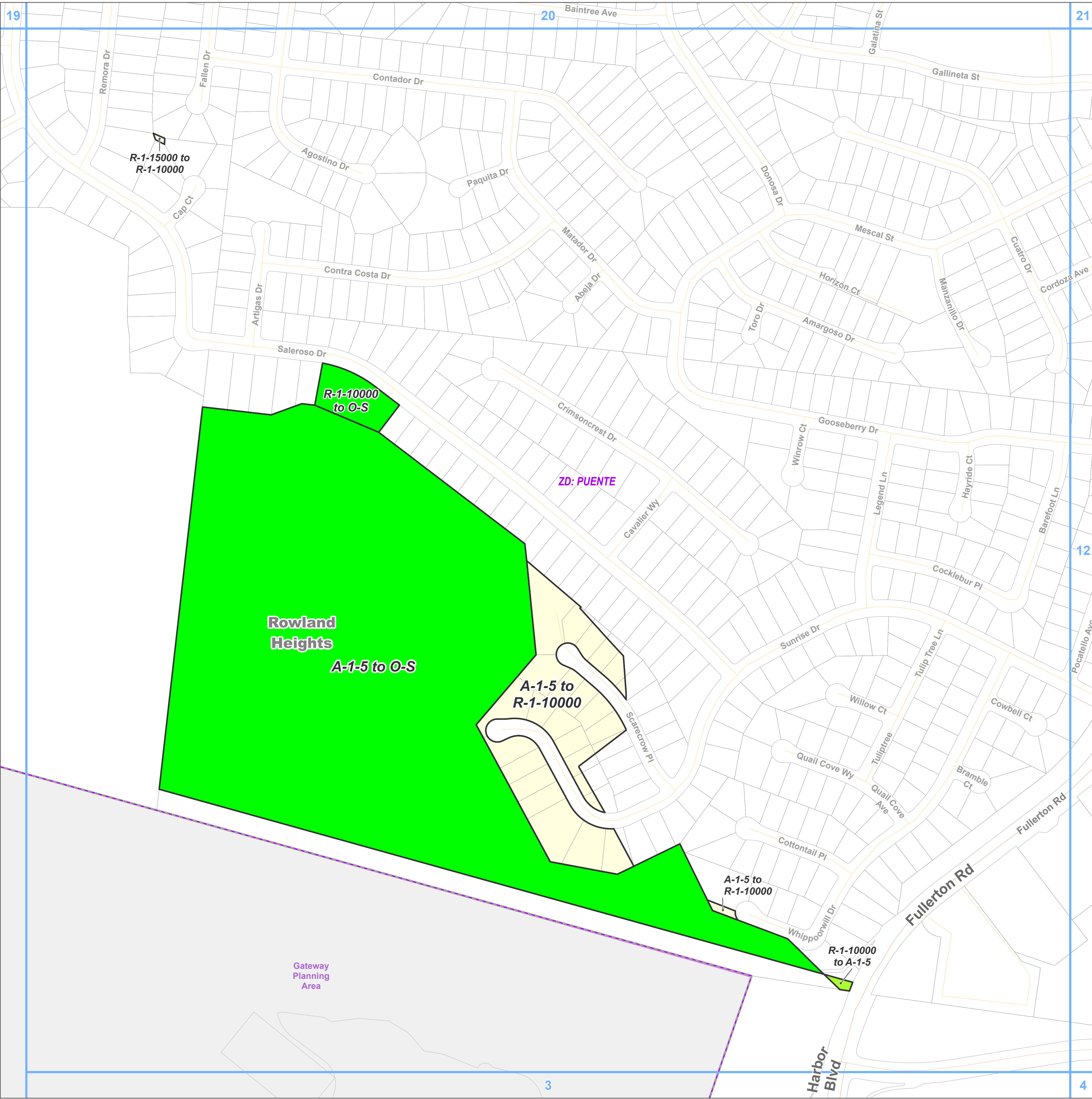

**East San Gabriel Valley Planning Area
Zone Changes**

Zoned District(s): Puente

Zone Change

- A-1 - Light Agriculture
- R-1 - Single-Family Residence
- O-S - Open Space

Base Layers

- Zoned District
- Parcels
- Unincorporated Area
- Map Series Grid
- Surrounding Planning Area

Street Types

- Primary
- Secondary
- Minor
- Private Road

Key Map

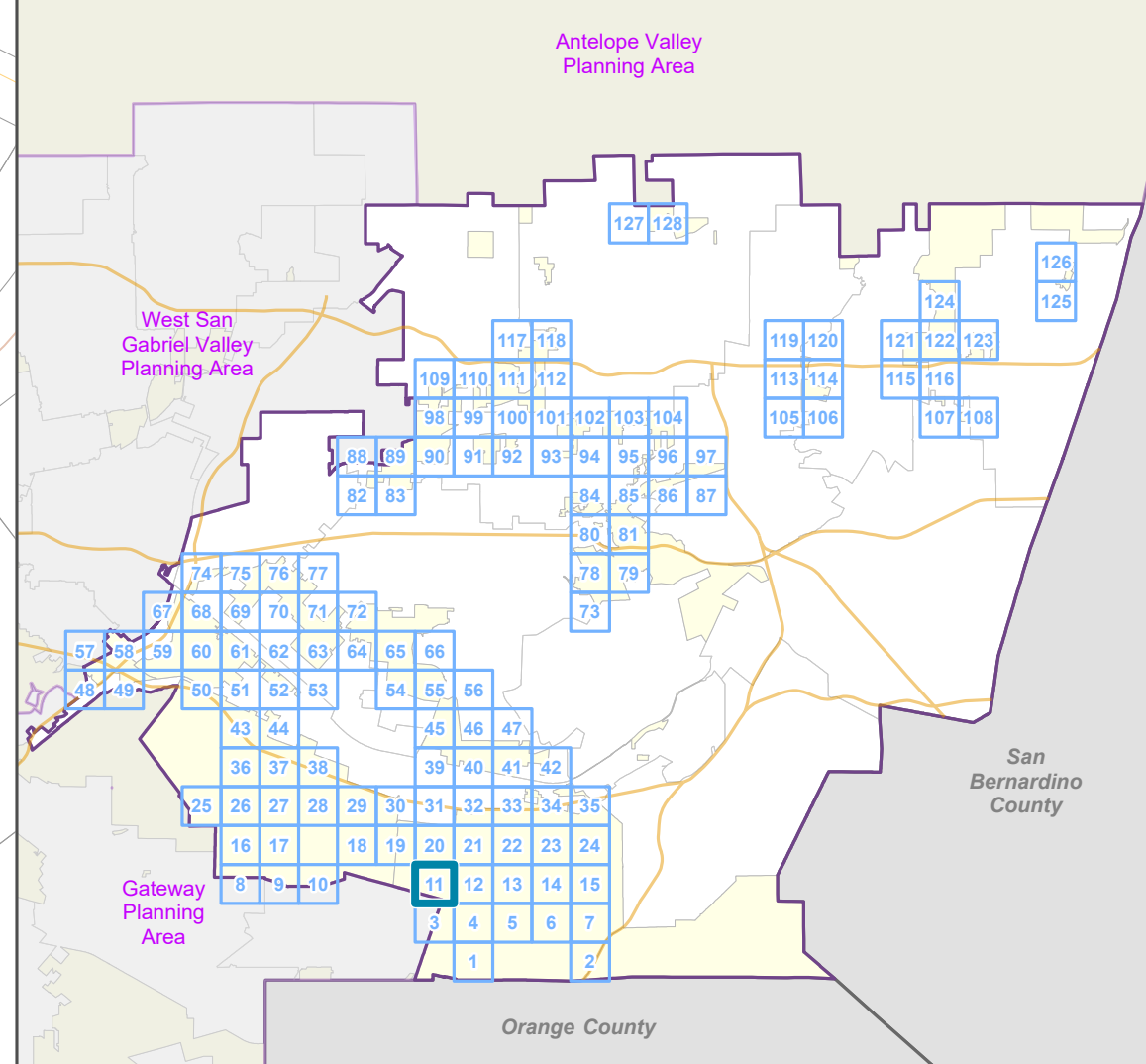

LOS ANGELES COUNTY
Dept. of Regional Planning
320 W. Temple St.
Los Angeles, CA 90012

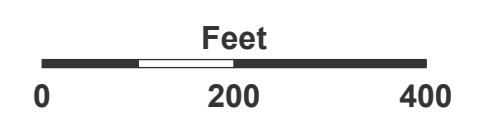

Prepared by DRP GIS Section / July 2023



**East San Gabriel Valley Planning Area
Zone Changes**

Zoned District(s): Puente

Zone Change

- R-1 - Single-Family Residence
- C-1 - Restricted Business
- O-S - Open Space

Base Layers

- Zoned District
- Parcels
- Unincorporated Area
- Map Series Grid

Street Types

- Primary
- Secondary
- Minor
- Private Road

Key Map

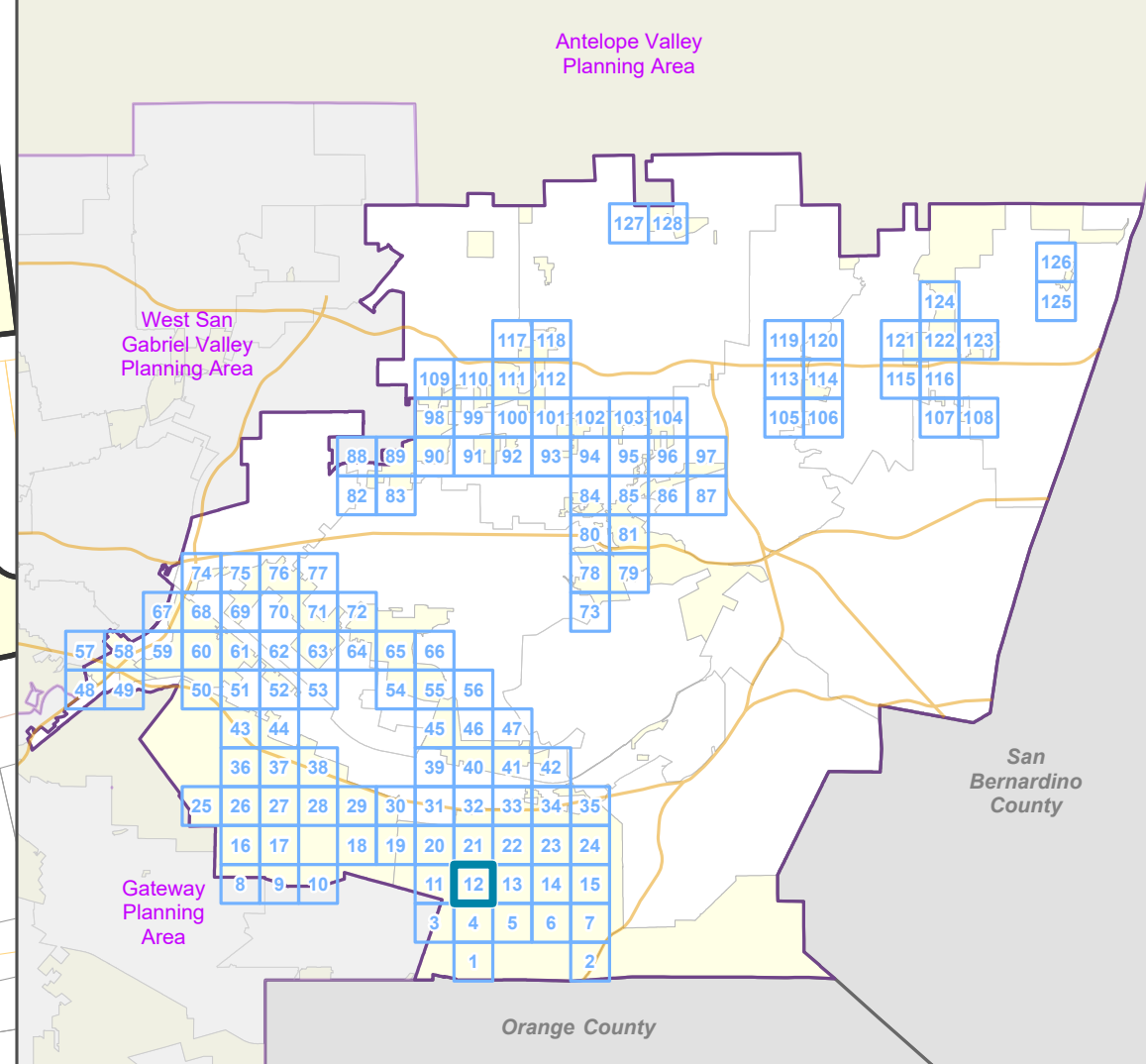

LOS ANGELES COUNTY
Dept. of Regional Planning
320 W. Temple St.
Los Angeles, CA 90012

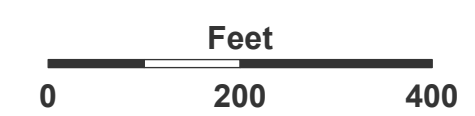

Prepared by DRP GIS Section / July 2023

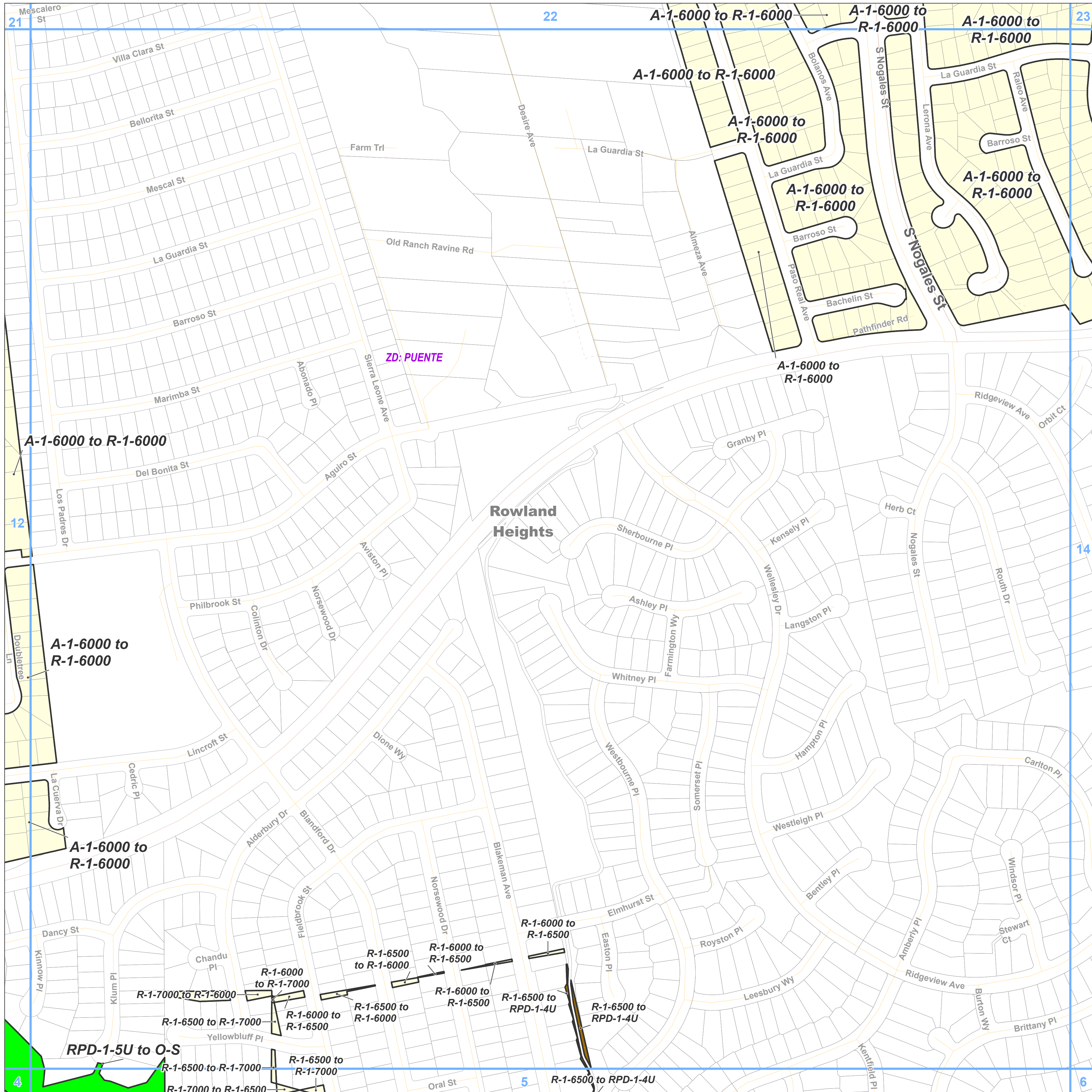

Zone Change



- R-1 - Single-Family Residence
- RPD - Residential Planned Development
- O-S - Open Space

Base Layers

- Zoned District
- Parcels
- Unincorporated Area
- Map Series Grid

Street Types

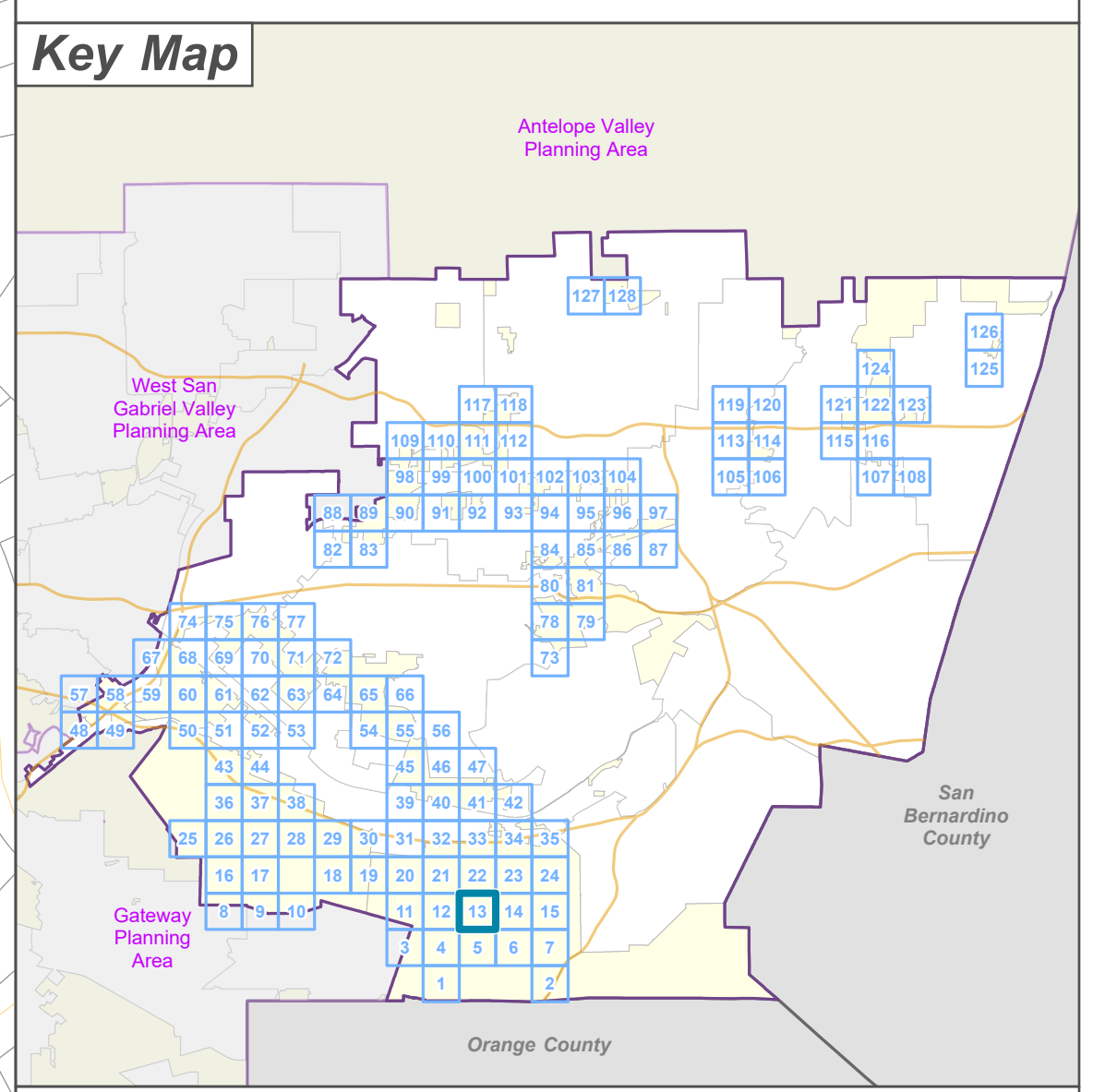
- Primary
- Secondary
- Minor
- Private Road





**LA COUNTY
 PLANNING**

LOS ANGELES COUNTY
 Dept. of Regional Planning
 320 W. Temple St.
 Los Angeles, CA 90012

Feet
 0 200 400

Prepared by DRP GIS Section / July 2023



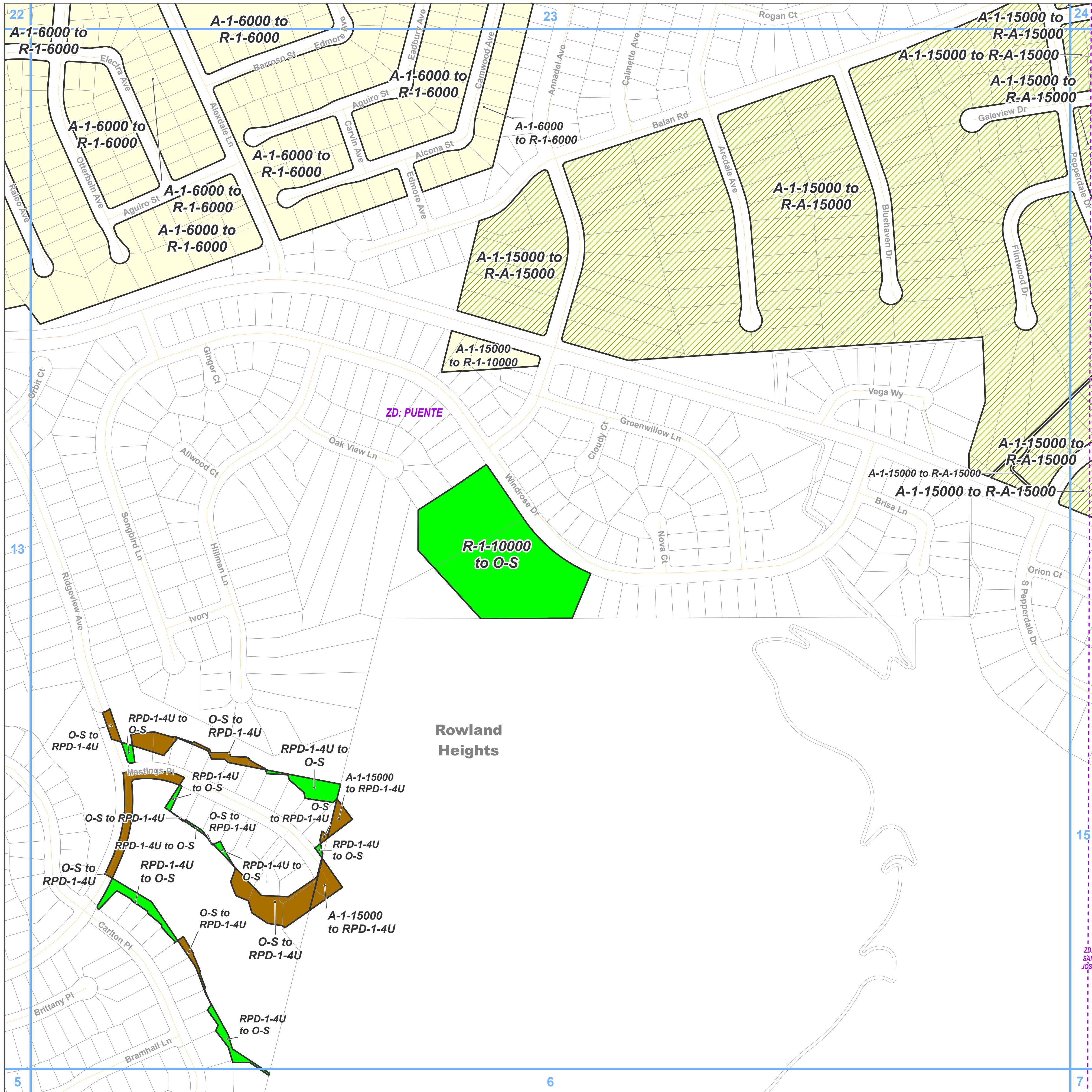

Zone Change



- R-A - Residential Agricultural
- R-1 - Single-Family Residence
- RPD - Residential Planned Development
- O-S - Open Space

Base Layers

- Zoned District
- Parcels
- Unincorporated Area
- Map Series Grid

Street Types

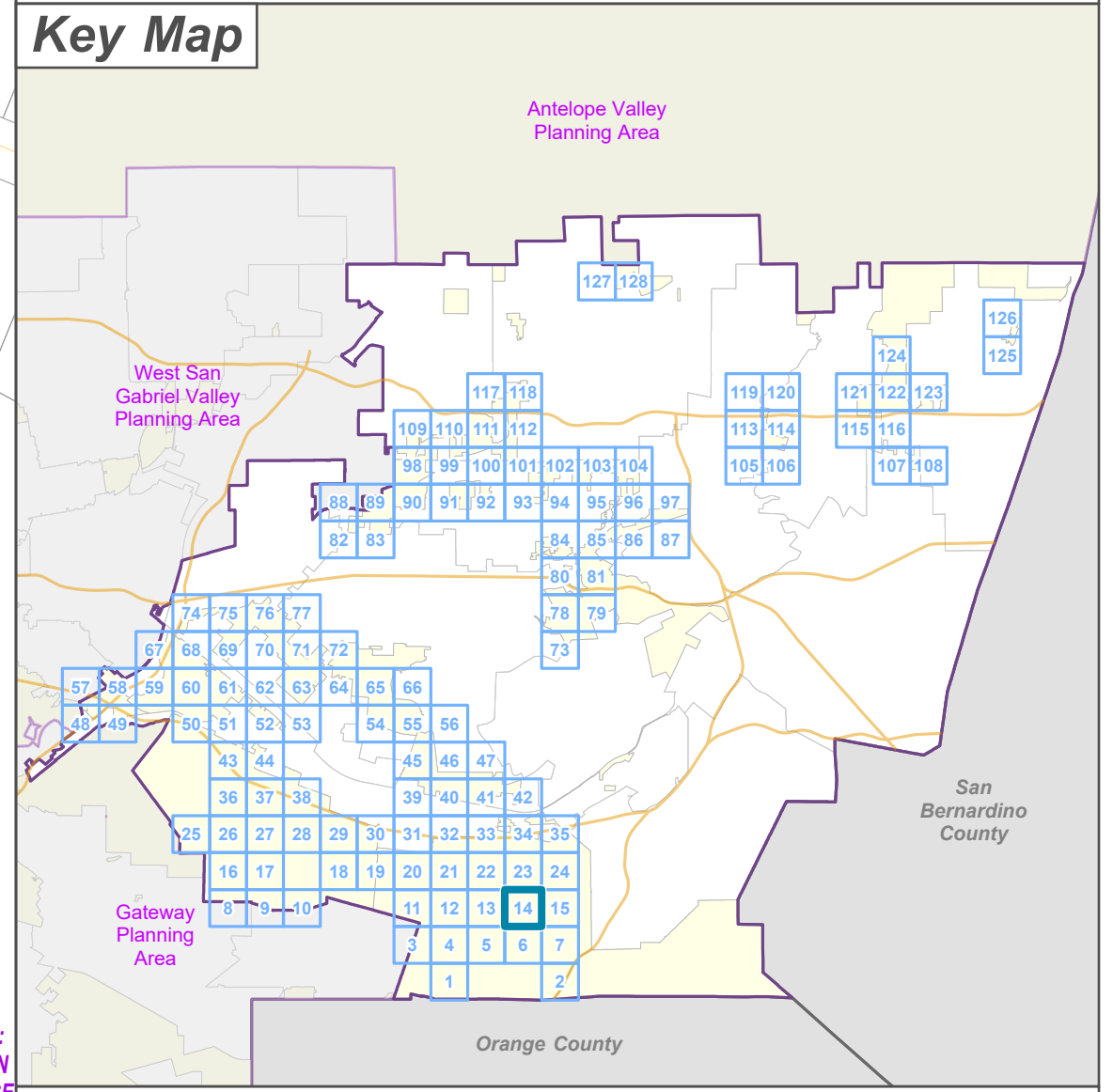
- Secondary
- Minor
- Private Road





**LA COUNTY
 PLANNING**

LOS ANGELES COUNTY
 Dept. of Regional Planning
 320 W. Temple St.
 Los Angeles, CA 90012

Feet
 0 200 400

Prepared by DRP GIS Section / July 2023



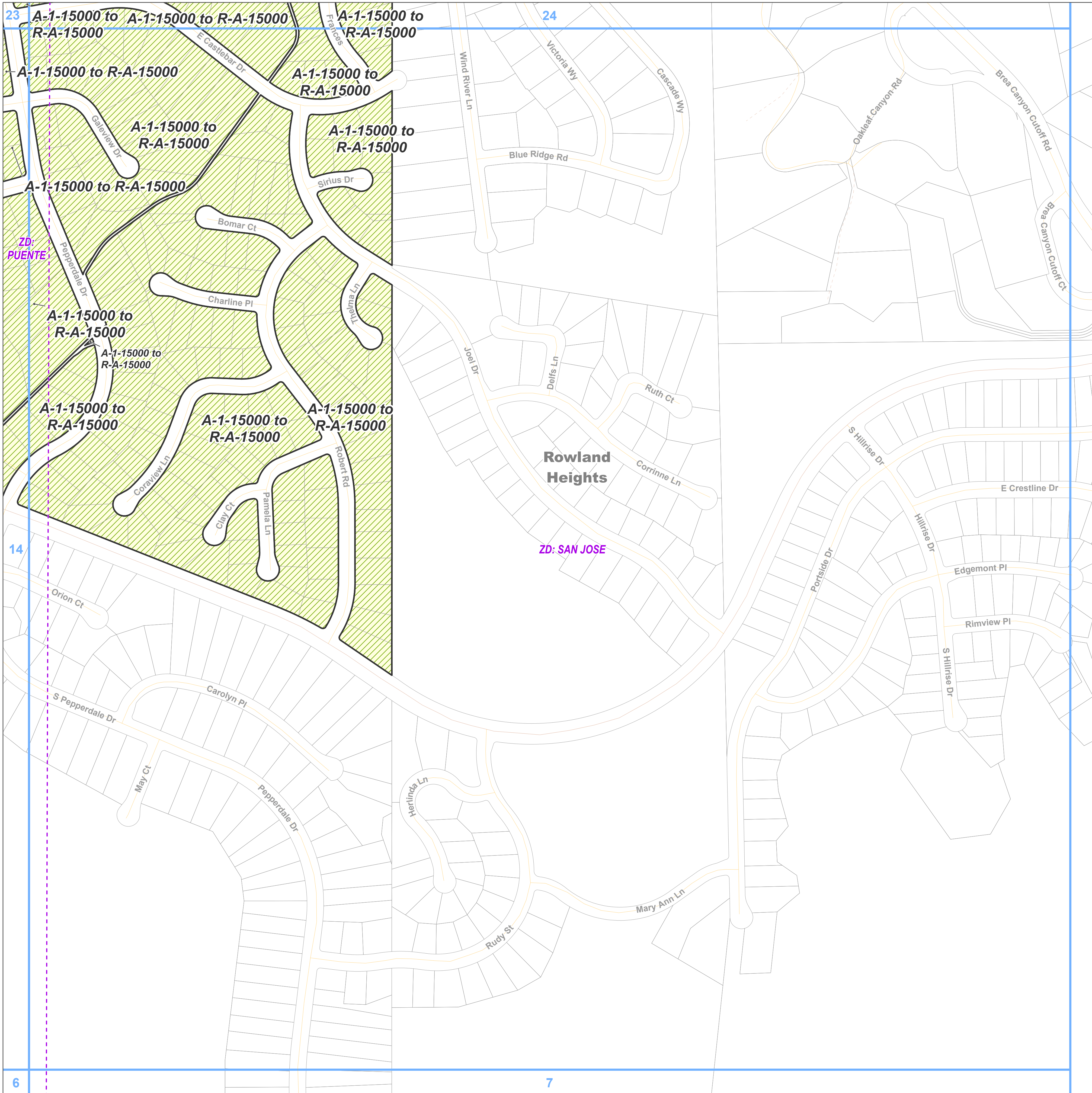

**East San Gabriel Valley Planning Area
Zone Changes**

Zoned District(s): Puente, San Jose

Zone Change

R-A - Residential Agricultural

Base Layers

Zoned District

Parcels

Unincorporated Area

Map Series Grid

Street Types

Secondary

Minor

Private Road

Key Map

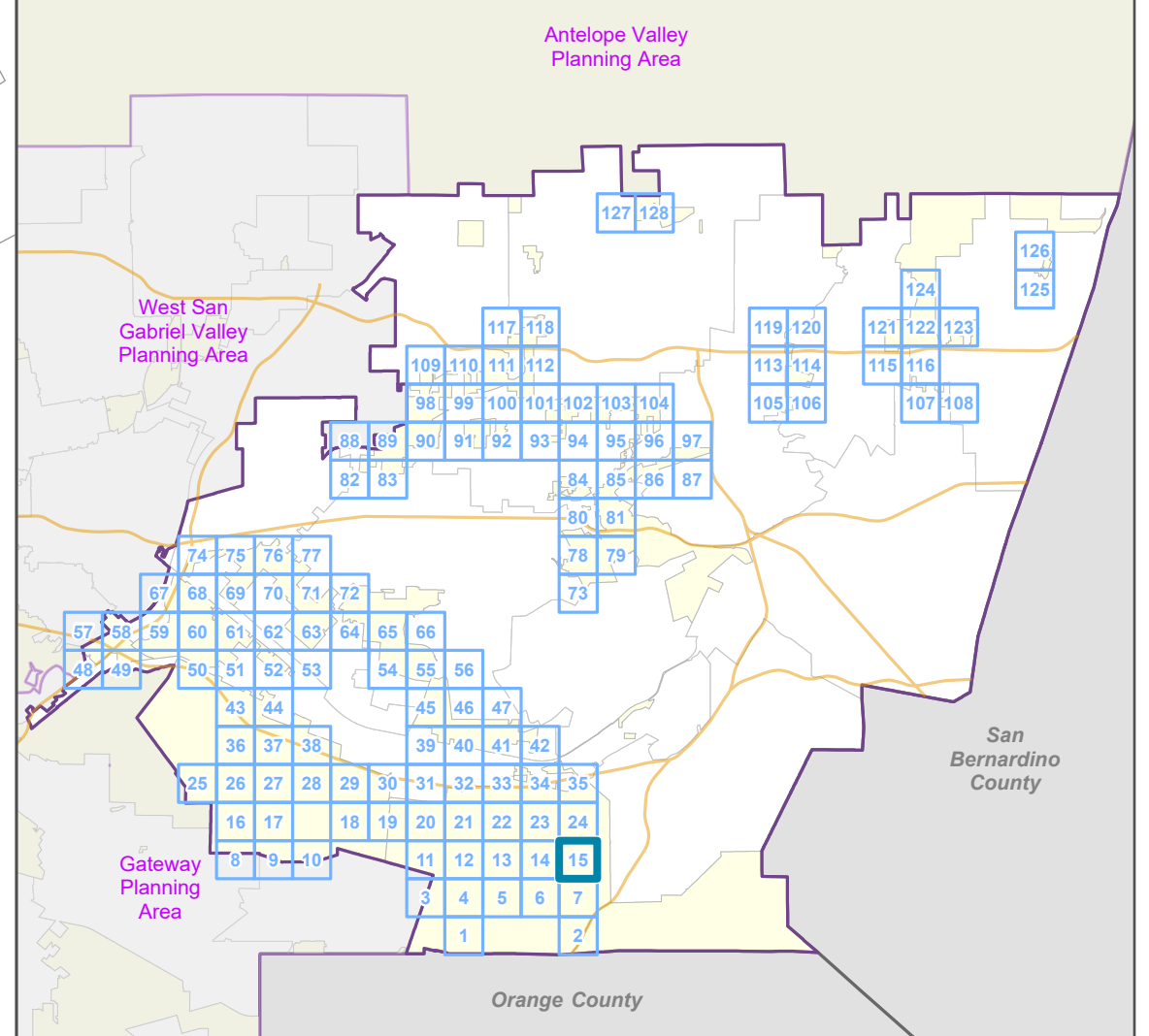

**LA COUNTY
PLANNING**

LOS ANGELES COUNTY
Dept. of Regional Planning
320 W. Temple St.
Los Angeles, CA 90012

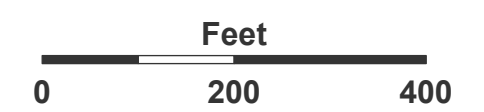

Prepared by DRP GIS Section / July 2023

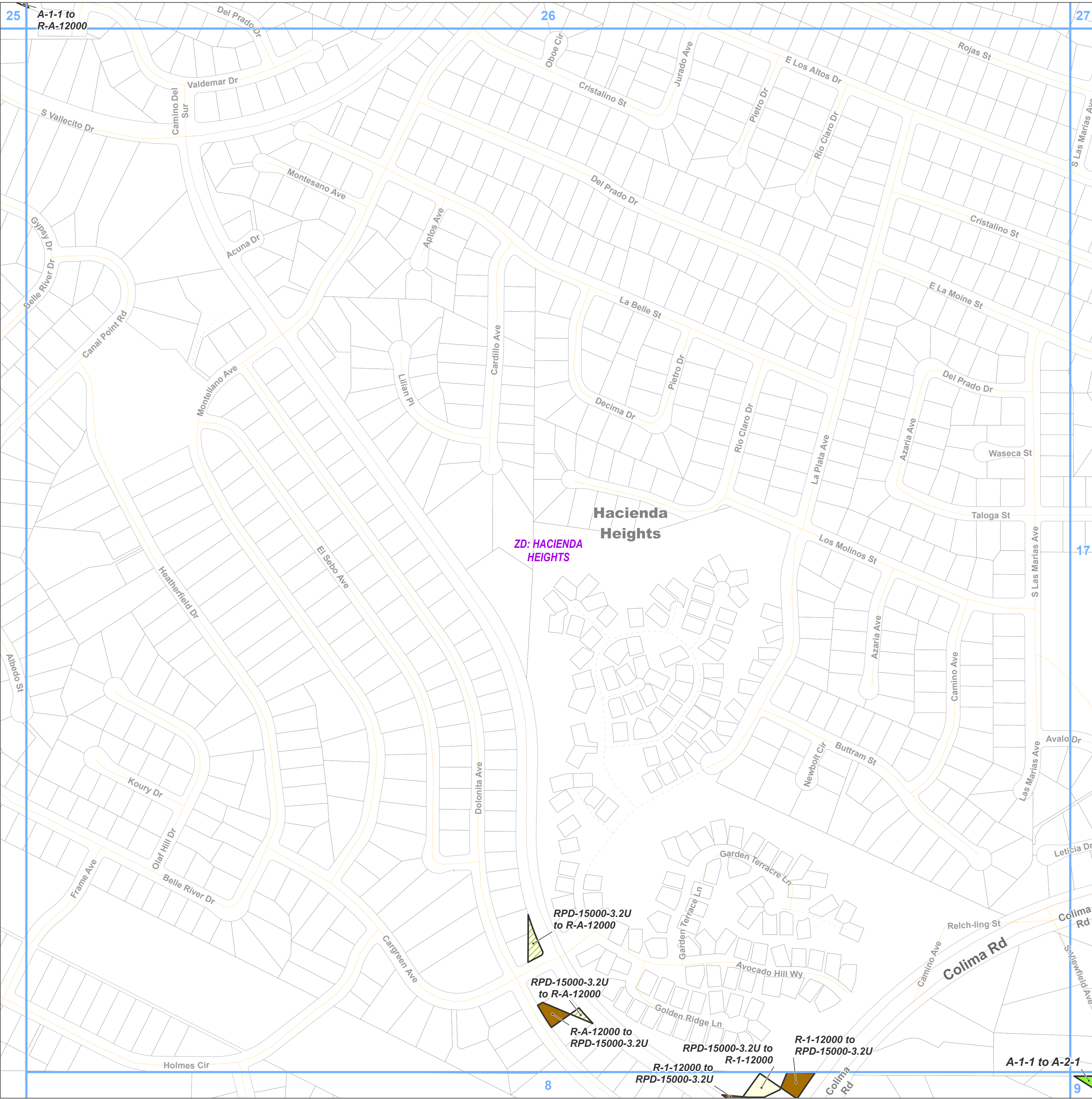

**East San Gabriel Valley Planning Area
Zone Changes**

Zoned District(s): Hacienda Heights

Zone Change

- A-2 - Heavy Agriculture
- R-A - Residential Agricultural
- R-1 - Single-Family Residence
- RPD - Residential Planned Development

Base Layers

- Zoned District
- Parcels
- Unincorporated Area
- Map Series Grid

Street Types

- Primary
- Secondary
- Minor
- Private Road

Key Map

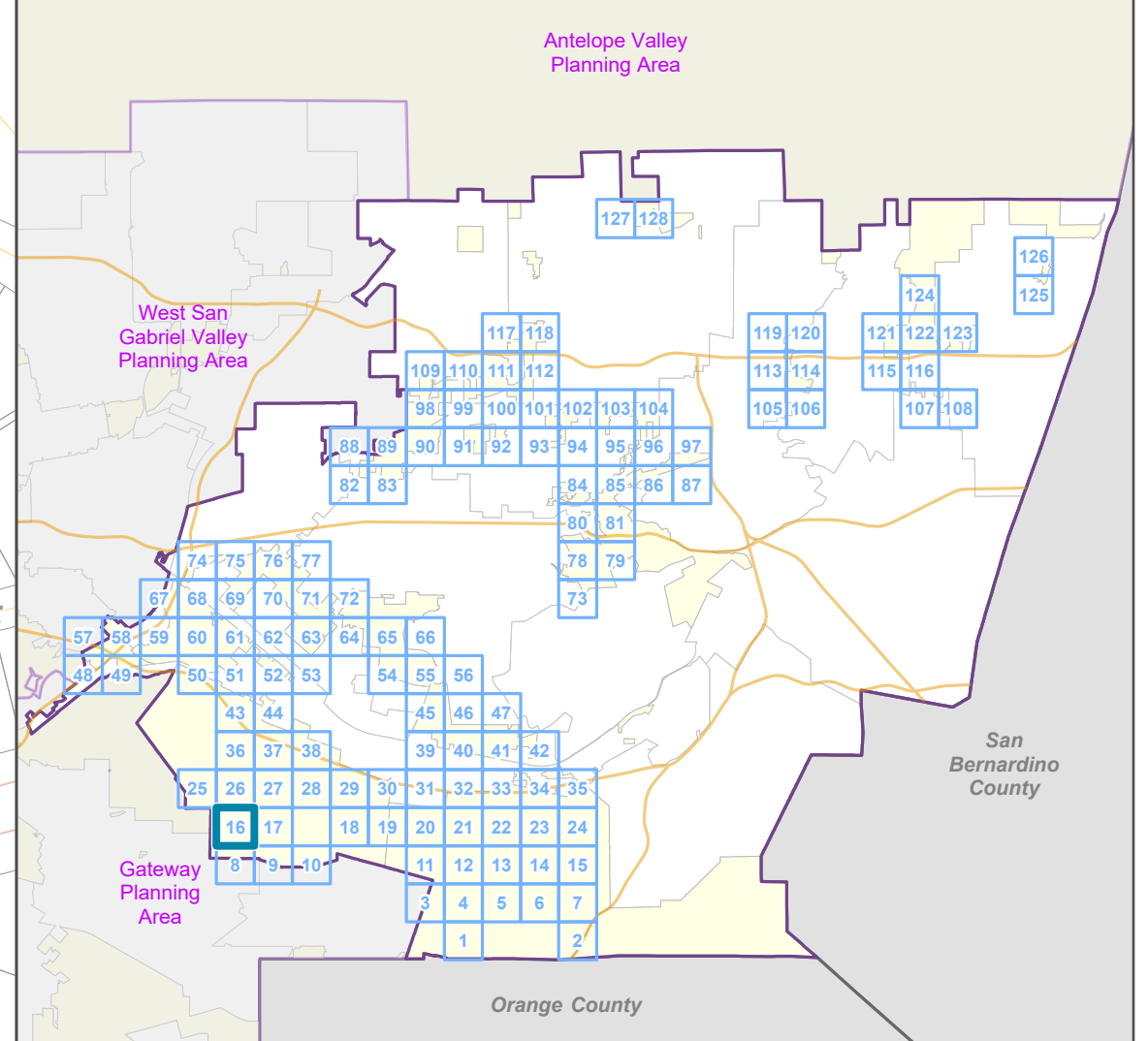

LOS ANGELES COUNTY
Dept. of Regional Planning
320 W. Temple St.
Los Angeles, CA 90012



Prepared by DRP GIS Section / July 2023

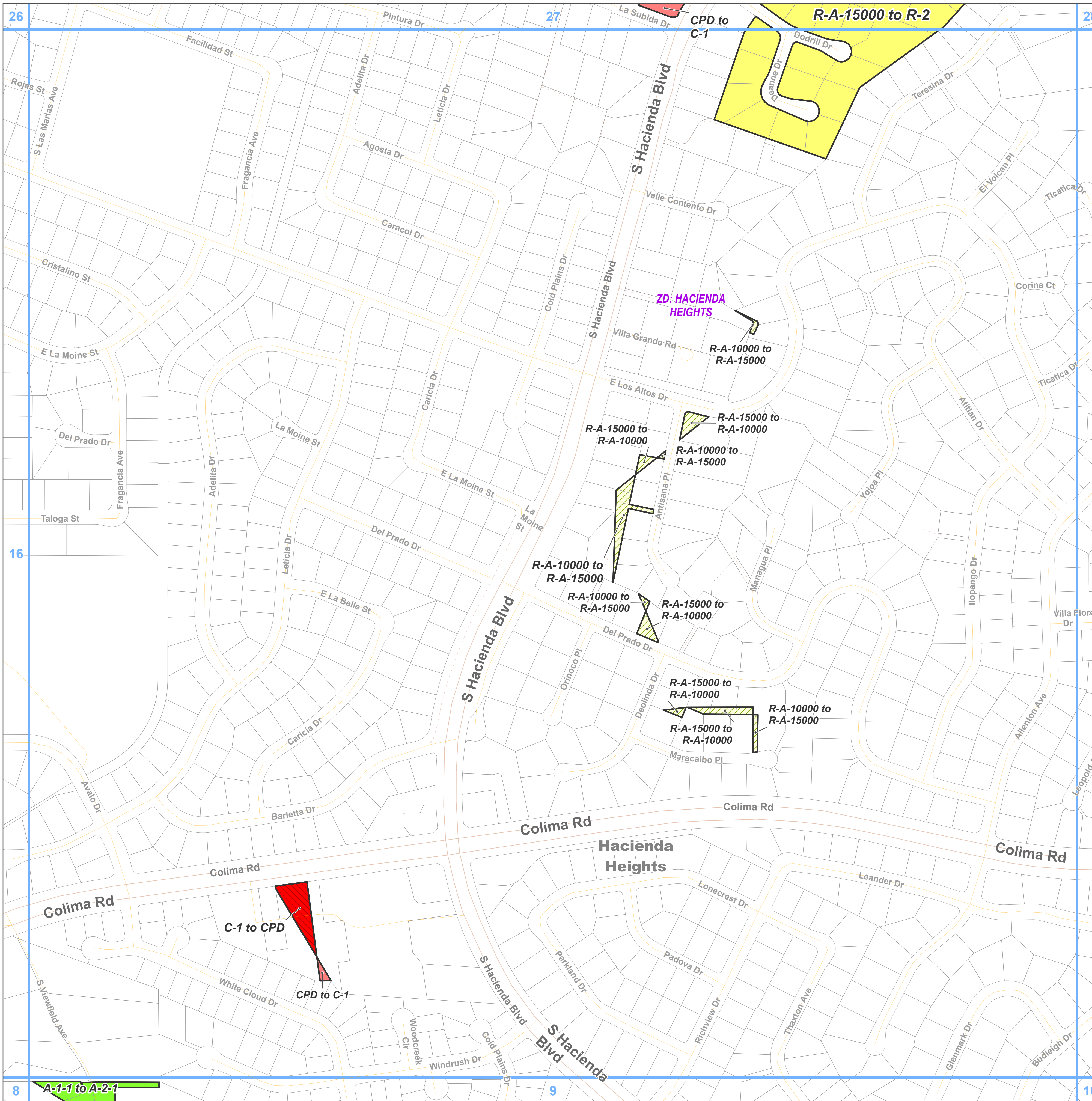

Zone Change

- A-2 - Heavy Agriculture
- R-A - Residential Agricultural
- R-2 - Two-Family Residence
- C-1 - Restricted Business
- CPD - Commercial Planned Development

Base Layers

- Zoned District
- Parcels
- Unincorporated Area
- Map Series Grid

Street Types

- Primary
- Secondary
- Minor
- Private Road

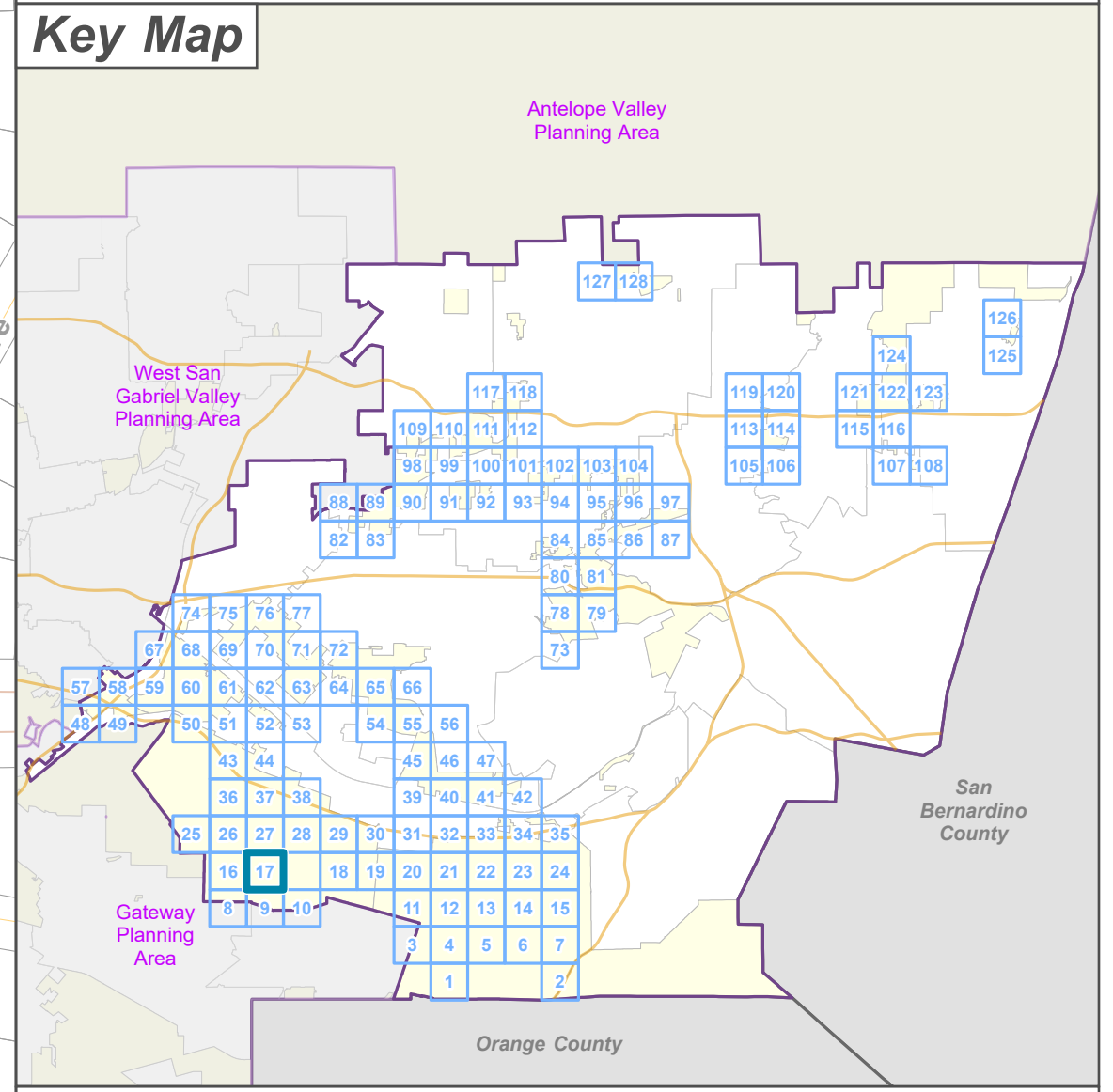





**LA COUNTY
PLANNING**

LOS ANGELES COUNTY
 Dept. of Regional Planning
 320 W. Temple St.
 Los Angeles, CA 90012

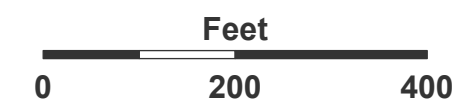
Feet



0 200 400



Prepared by DRP GIS Section / July 2023

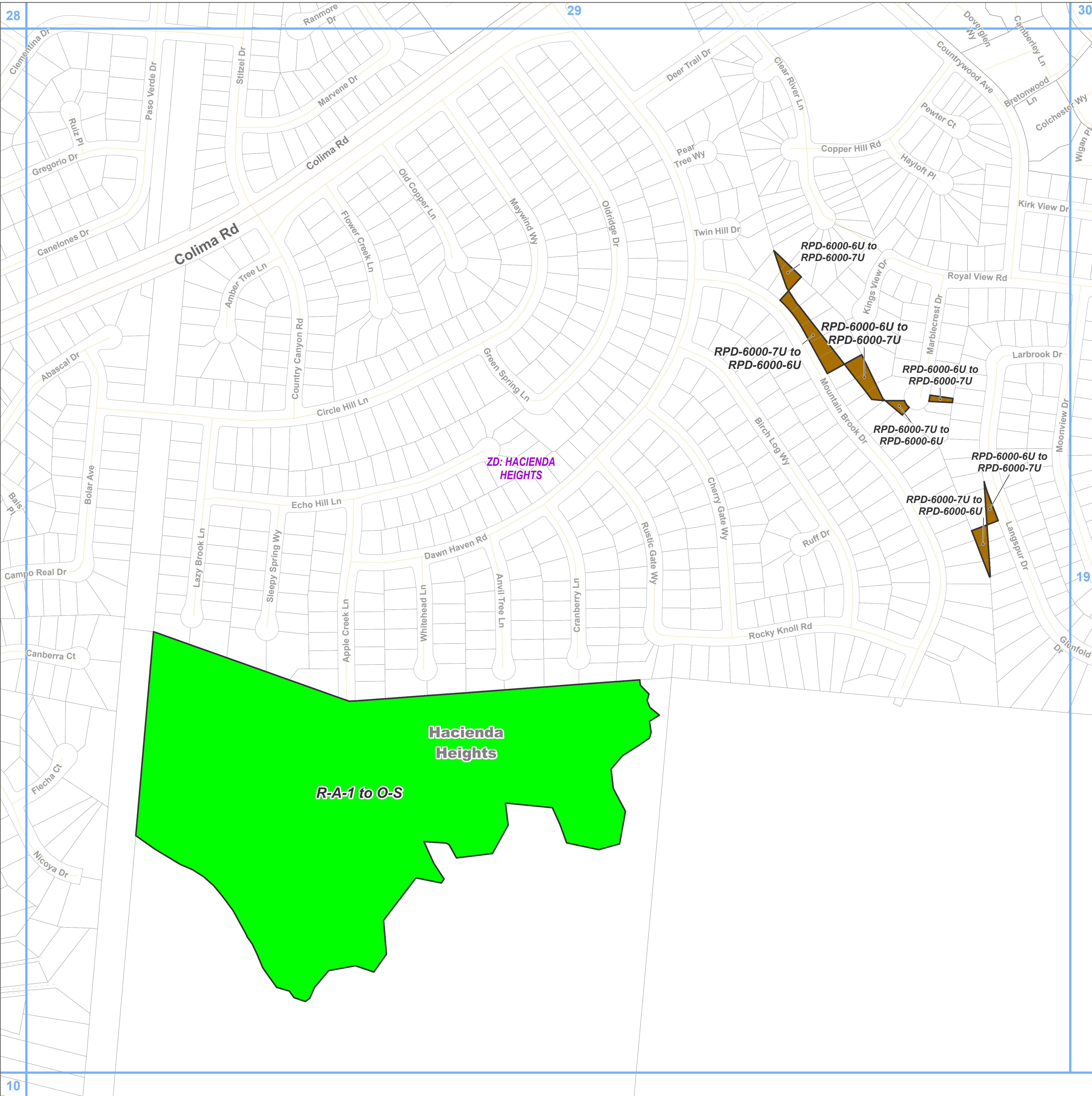

**East San Gabriel Valley Planning Area
Zone Changes**

Zoned District(s): Hacienda Heights

Zone Change

- RPD - Residential Planned Development
- O-S - Open Space

Base Layers

- Zoned District
- Parcels
- Unincorporated Area
- Map Series Grid

Street Types

- Primary
- Secondary
- Minor
- Private Road

Key Map

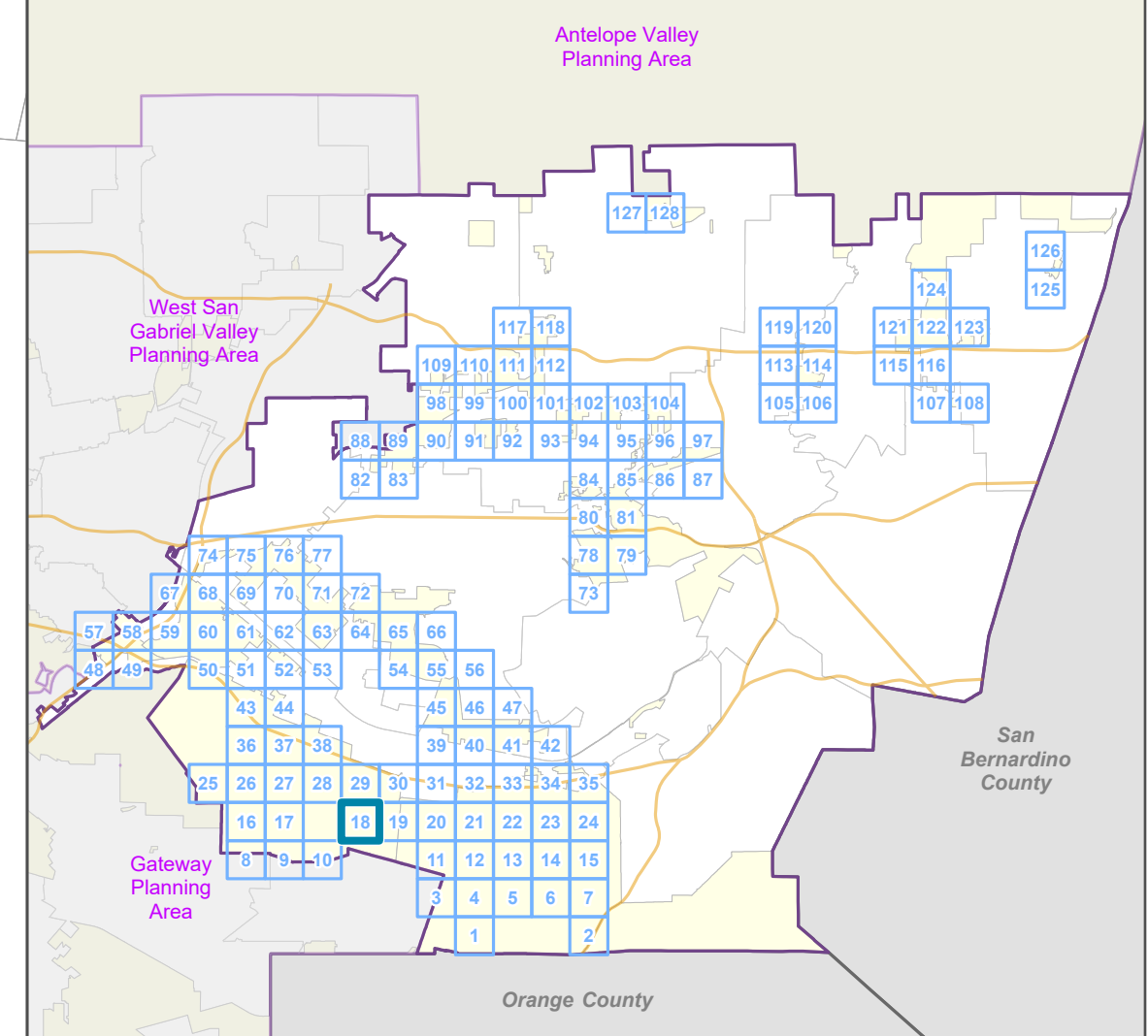

**LA COUNTY
PLANNING**

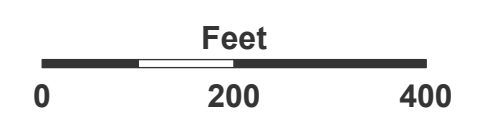

LOS ANGELES COUNTY
Dept. of Regional Planning
320 W. Temple St.
Los Angeles, CA 90012

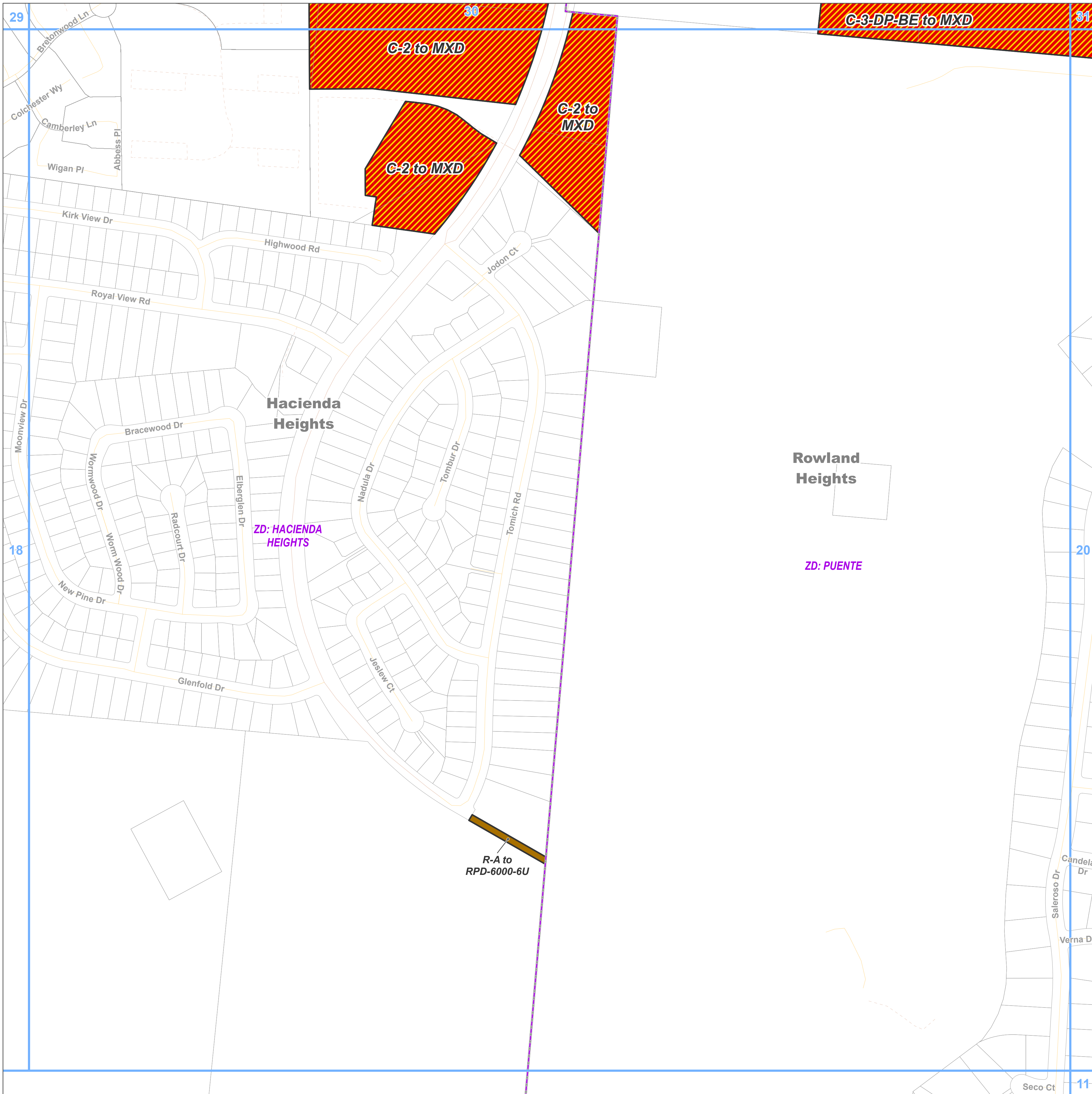

Prepared by DRP GIS Section / July 2023

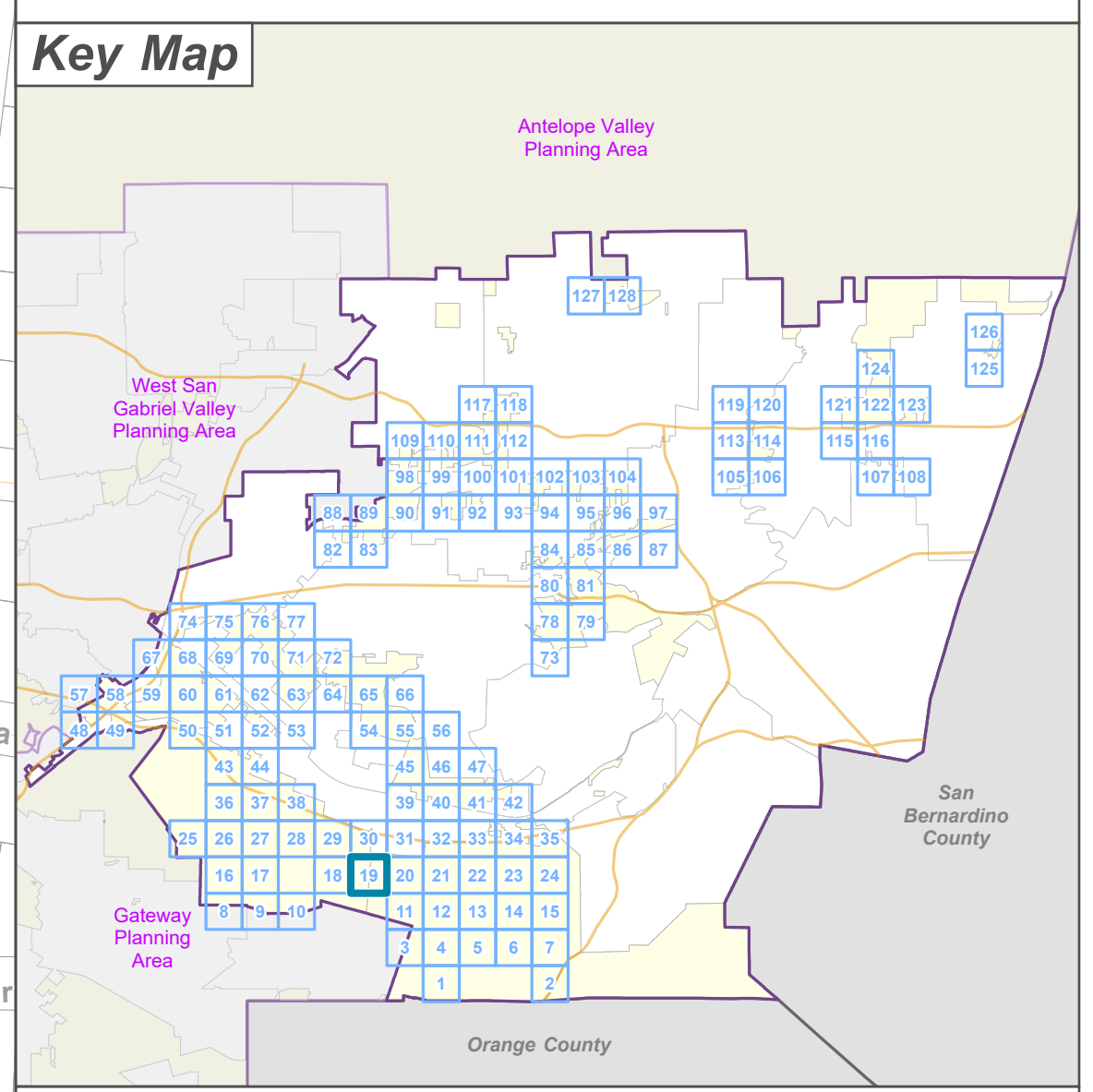

- Zone Change**
- RPD - Residential Planned Development
 - MXD - Mixed Use Development
- Base Layers**
- Zoned District
 - Parcels
 - Unincorporated Area
 - Map Series Grid
- Street Types**
- Secondary
 - Minor
 - Private Road





**LA COUNTY
 PLANNING**

LOS ANGELES COUNTY
 Dept. of Regional Planning
 320 W. Temple St.
 Los Angeles, CA 90012

Feet
 0 200 400

Prepared by DRP GIS Section / July 2023





Zone Change

- R-1 - Single-Family Residence
- R-2 - Two-Family Residence
- MXD - Mixed Use Development

Base Layers

- Zoned District
- Parcels
- Unincorporated Area
- Incorporated City
- Map Series Grid

Street Types

- Primary
- Secondary
- Minor
- Private Road

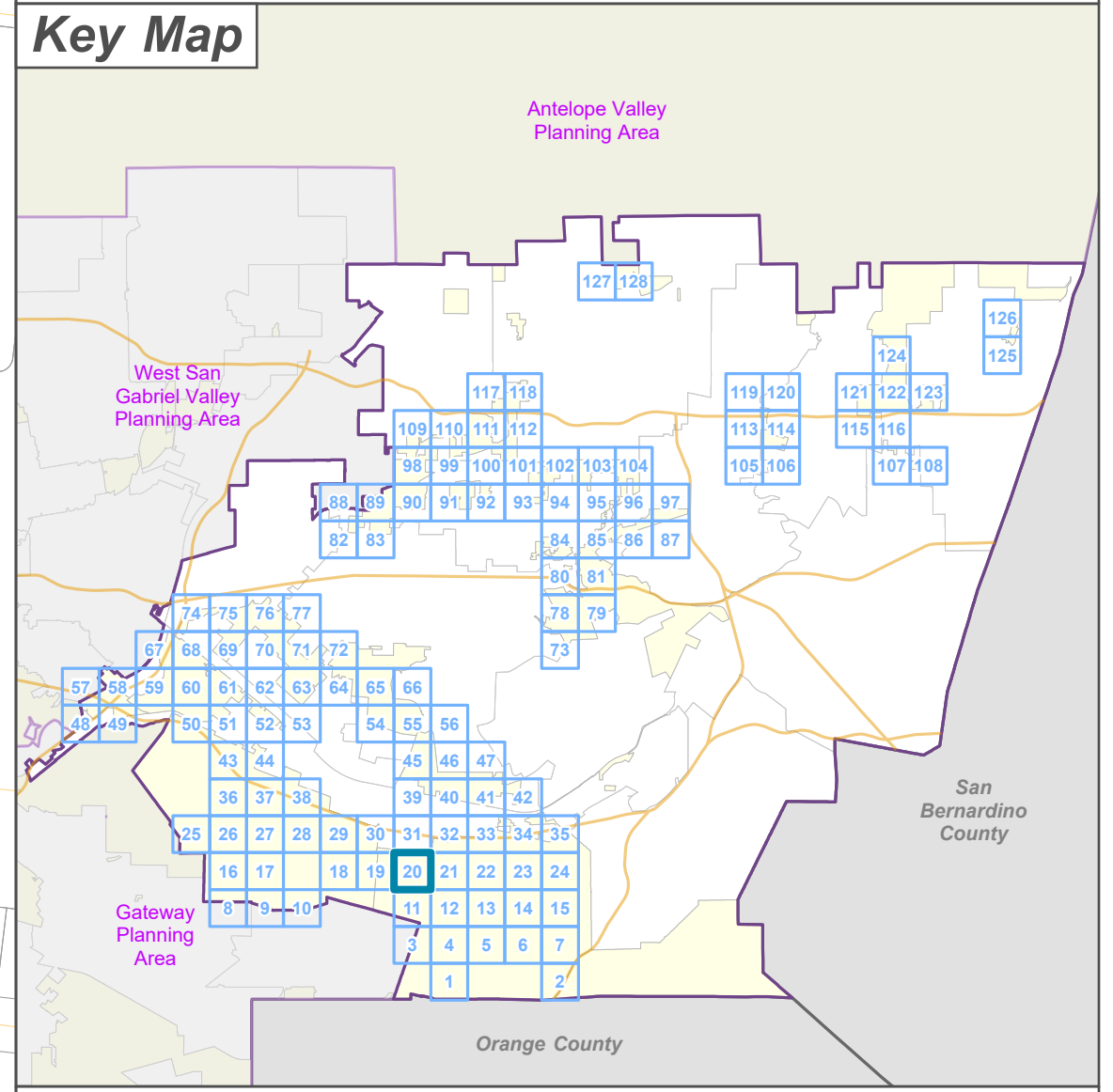





**LA COUNTY
PLANNING**

LOS ANGELES COUNTY
 Dept. of Regional Planning
 320 W. Temple St.
 Los Angeles, CA 90012

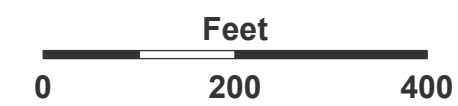
Feet



0 200 400



Prepared by DRP GIS Section / July 2023

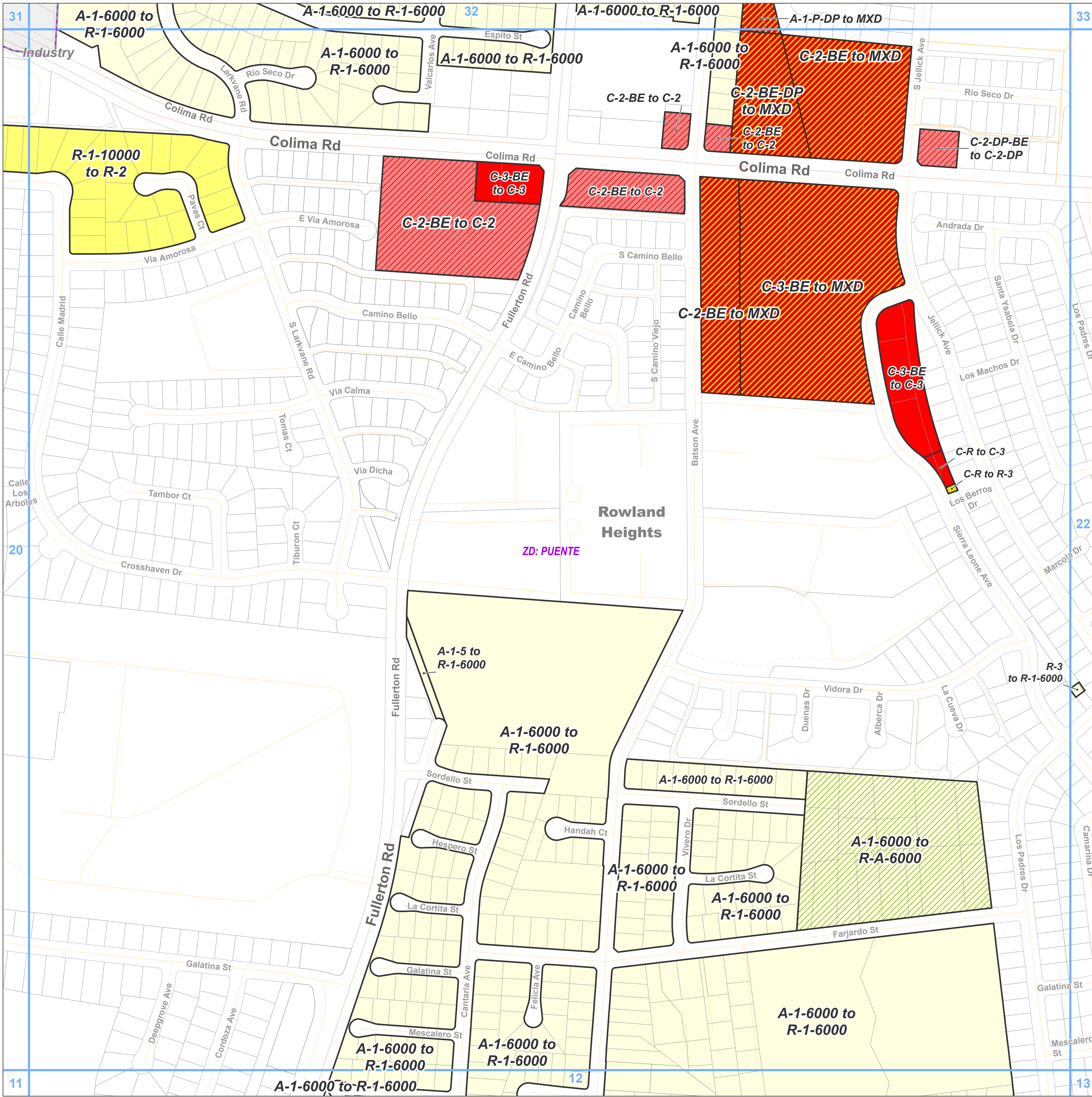

**East San Gabriel Valley Planning Area
Zone Changes**

Zoned District(s): Puente

Zone Change

- R-A - Residential Agricultural
- R-1 - Single-Family Residence
- R-2 - Two-Family Residence
- R-3 - Limited Density Multiple Residence
- MXD - Mixed Use Development
- C-2 - Neighborhood Business
- C-3 - General Commercial

Base Layers

- Zoned District
- Parcels
- Unincorporated Area
- Incorporated City
- Map Series Grid

Street Types

- Primary
- Minor
- Alley
- Private Road

Key Map

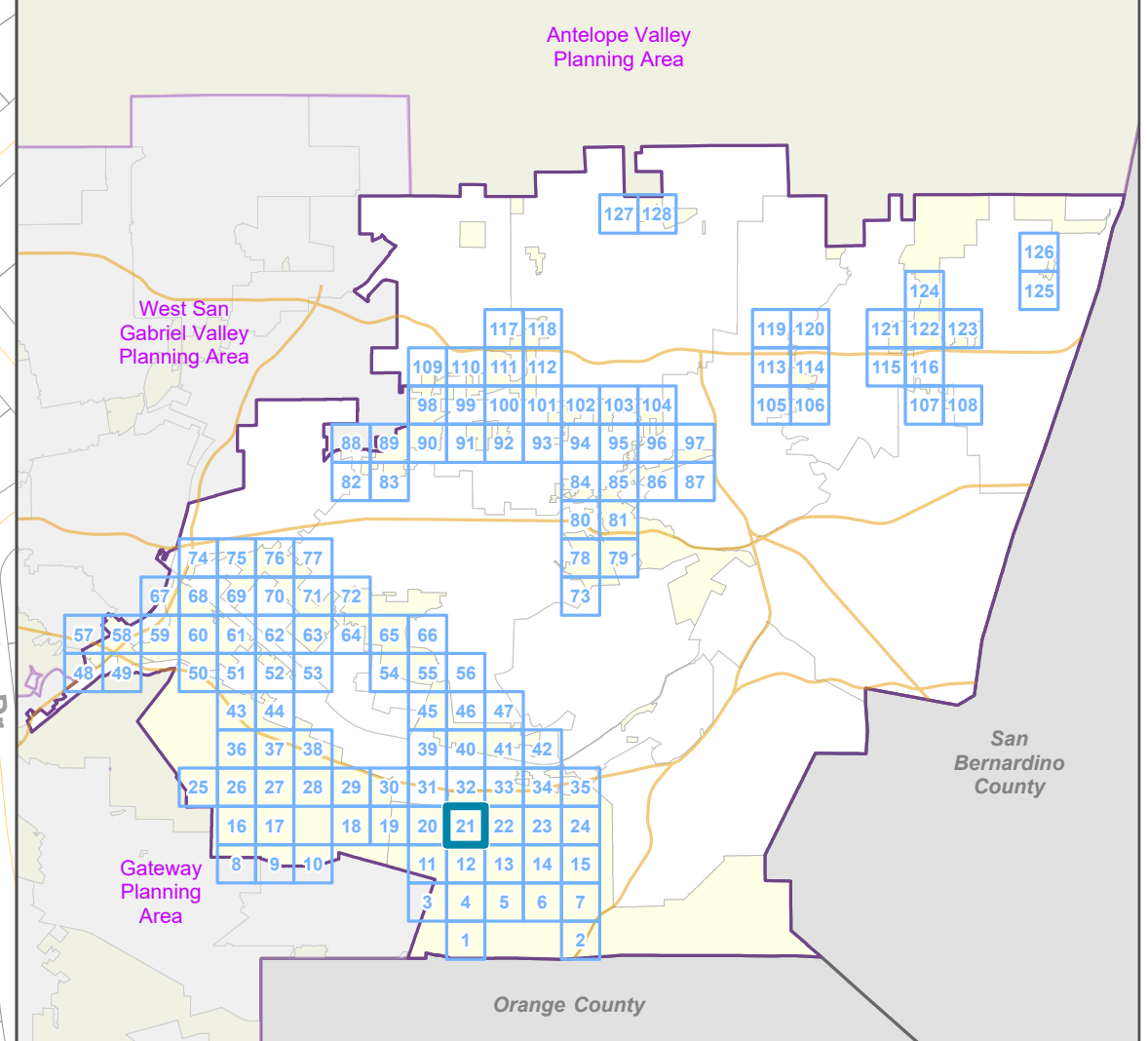

LOS ANGELES COUNTY
Dept. of Regional Planning
320 W. Temple St.
Los Angeles, CA 90012

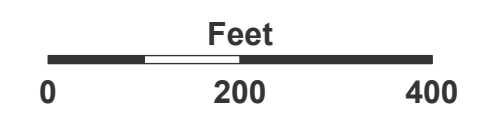

Prepared by DRP GIS Section / July 2023

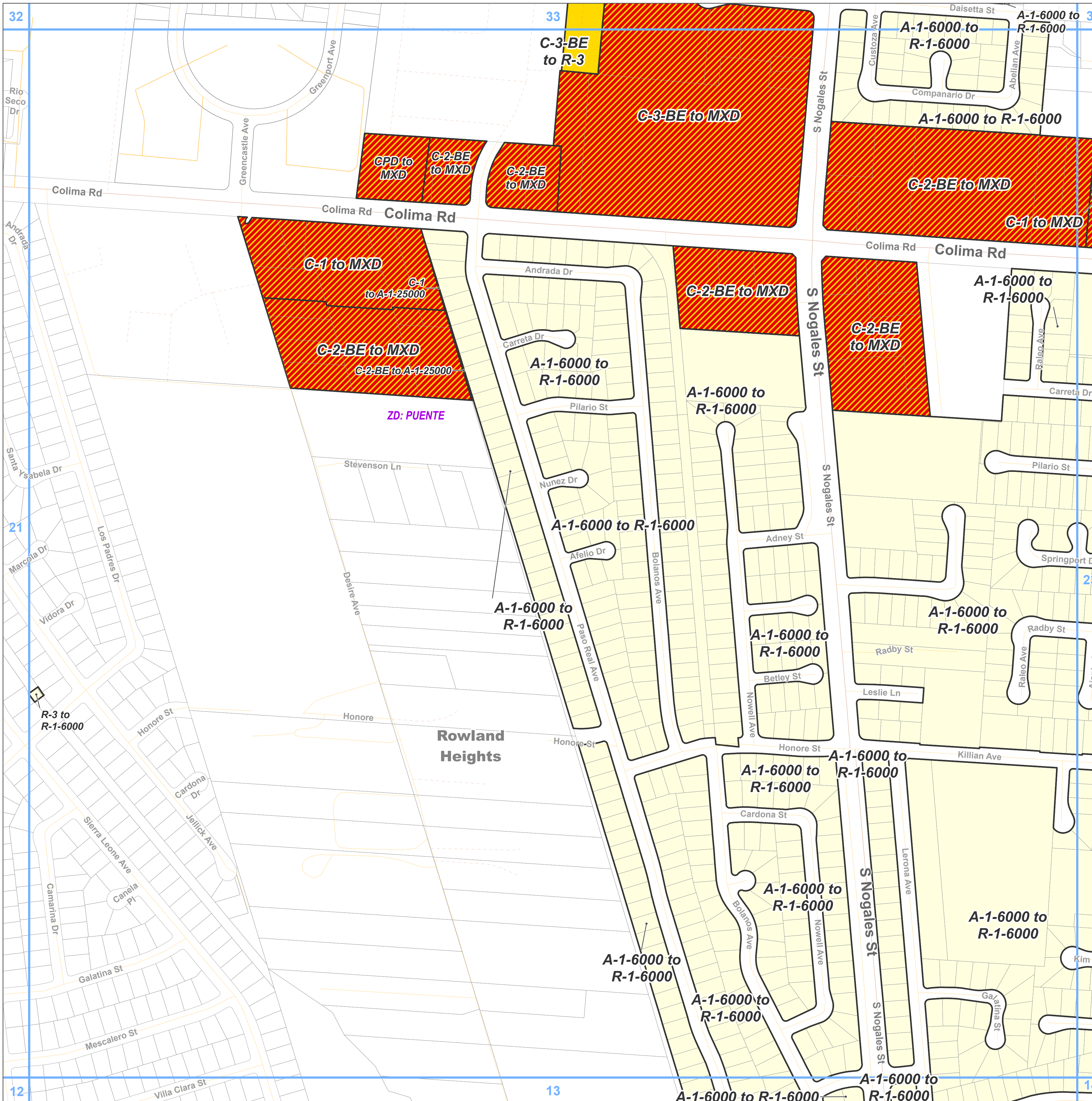

Zone Change

- A-1 - Light Agriculture
- R-1 - Single-Family Residence
- R-3 - Limited Density Multiple Residence
- MXD - Mixed Use Development

Base Layers

- Zoned District
- Parcels
- Unincorporated Area
- Map Series Grid

Street Types

- Primary
- Minor
- Alley
- Private Road

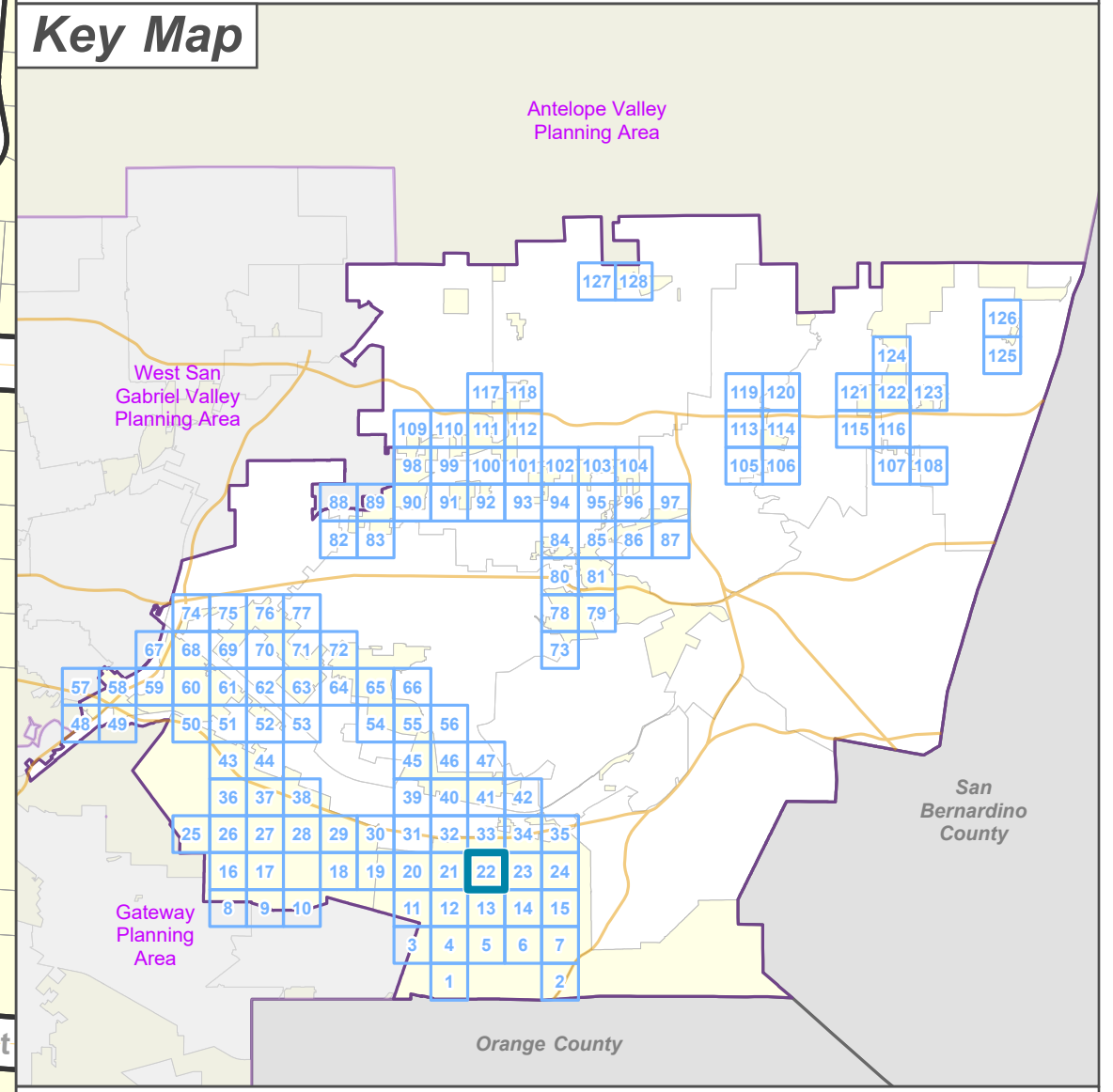

LA COUNTY PLANNING

LOS ANGELES COUNTY
 Dept. of Regional Planning
 320 W. Temple St.
 Los Angeles, CA 90012

Feet
 0 200 400

Prepared by DRP GIS Section / July 2023

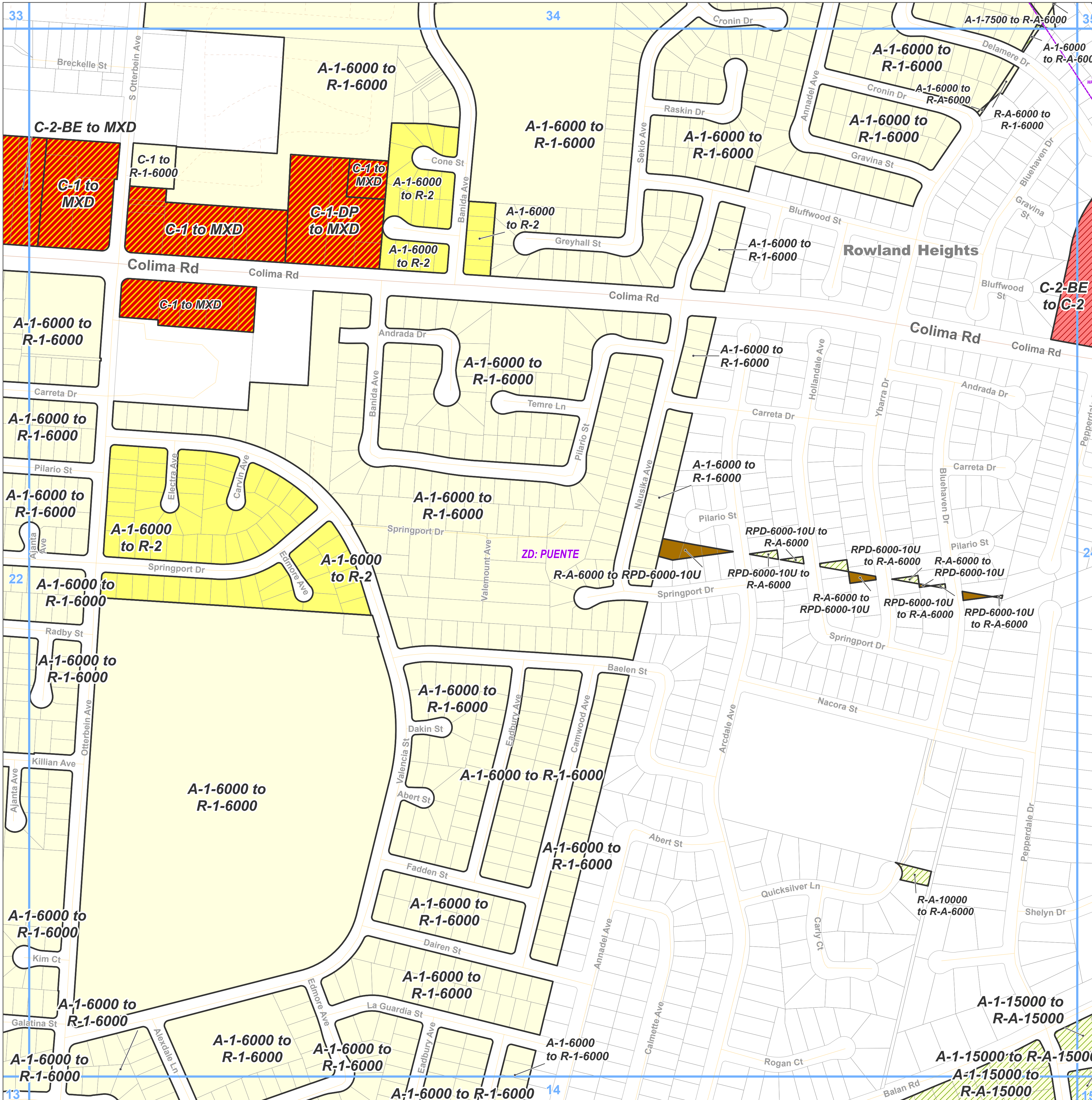

Zone Change

- R-A - Residential Agricultural
- R-1 - Single-Family Residence
- R-2 - Two-Family Residence
- RPD - Residential Planned Development
- MXD - Mixed Use Development
- C-2 - Neighborhood Business

Base Layers

- Zoned District
- Parcels
- Unincorporated Area
- Map Series Grid

Street Types

- Primary
- Minor
- Private Road

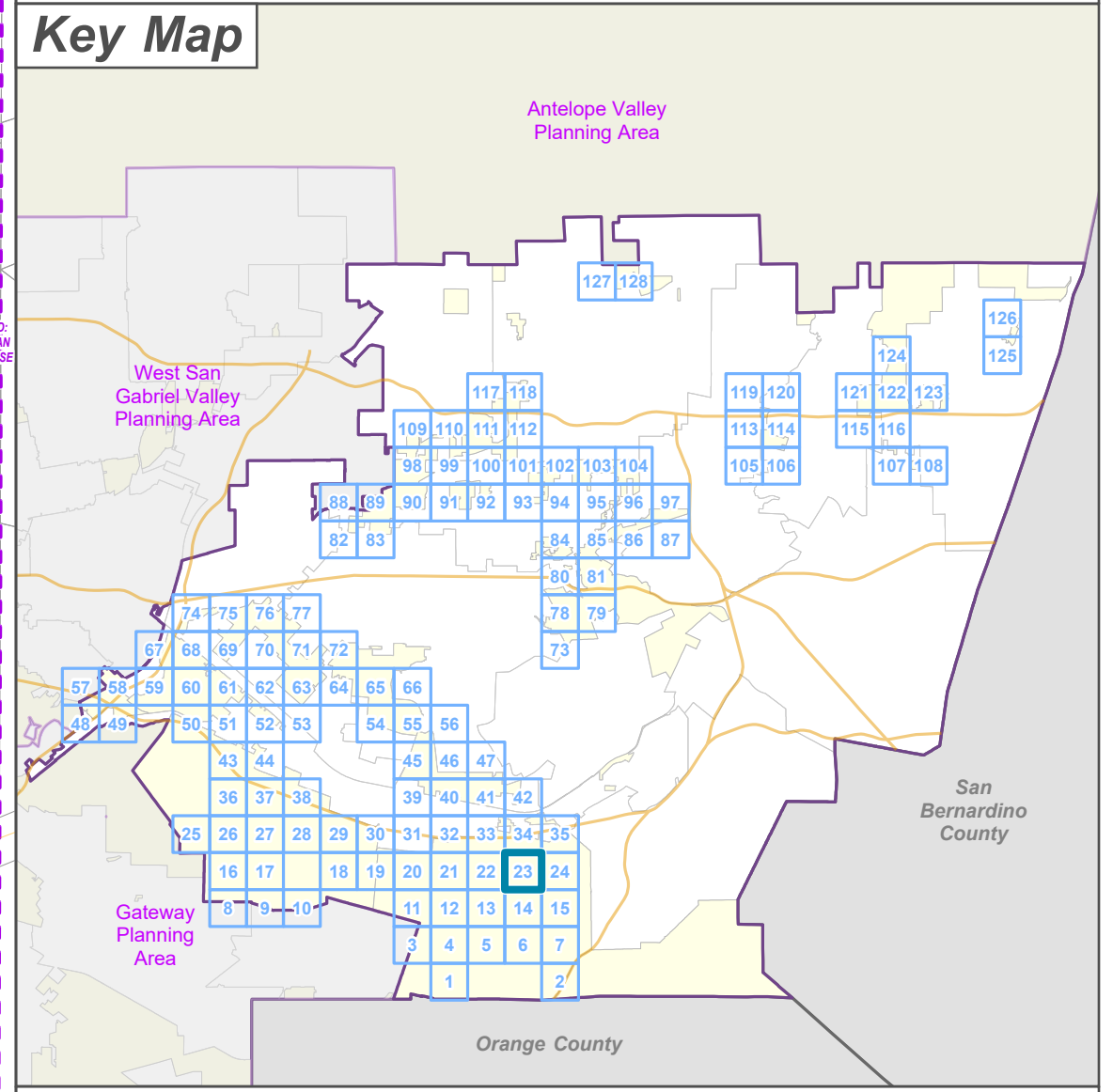

LA COUNTY PLANNING

LOS ANGELES COUNTY
 Dept. of Regional Planning
 320 W. Temple St.
 Los Angeles, CA 90012

Feet
 0 200 400

Prepared by DRP GIS Section / July 2023

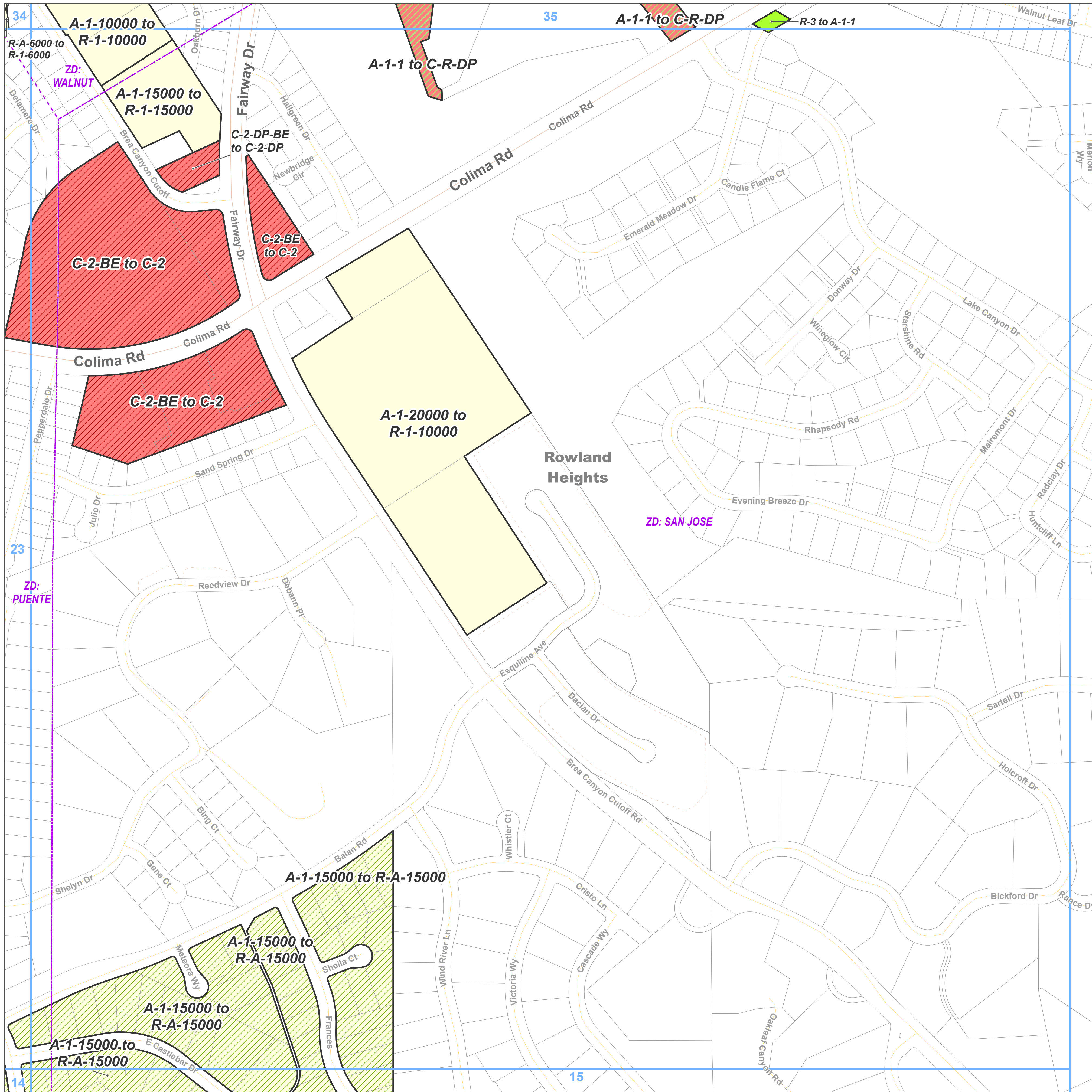

- Zone Change**
- A-1 - Light Agriculture
 - R-A - Residential Agricultural
 - R-1 - Single-Family Residence
 - C-2 - Neighborhood Business
 - C-R - Commercial Recreation
- Base Layers**
- Zoned District
 - Parcels
 - Unincorporated Area
 - Map Series Grid
- Street Types**
- Primary
 - Secondary
 - Minor
 - Private Road

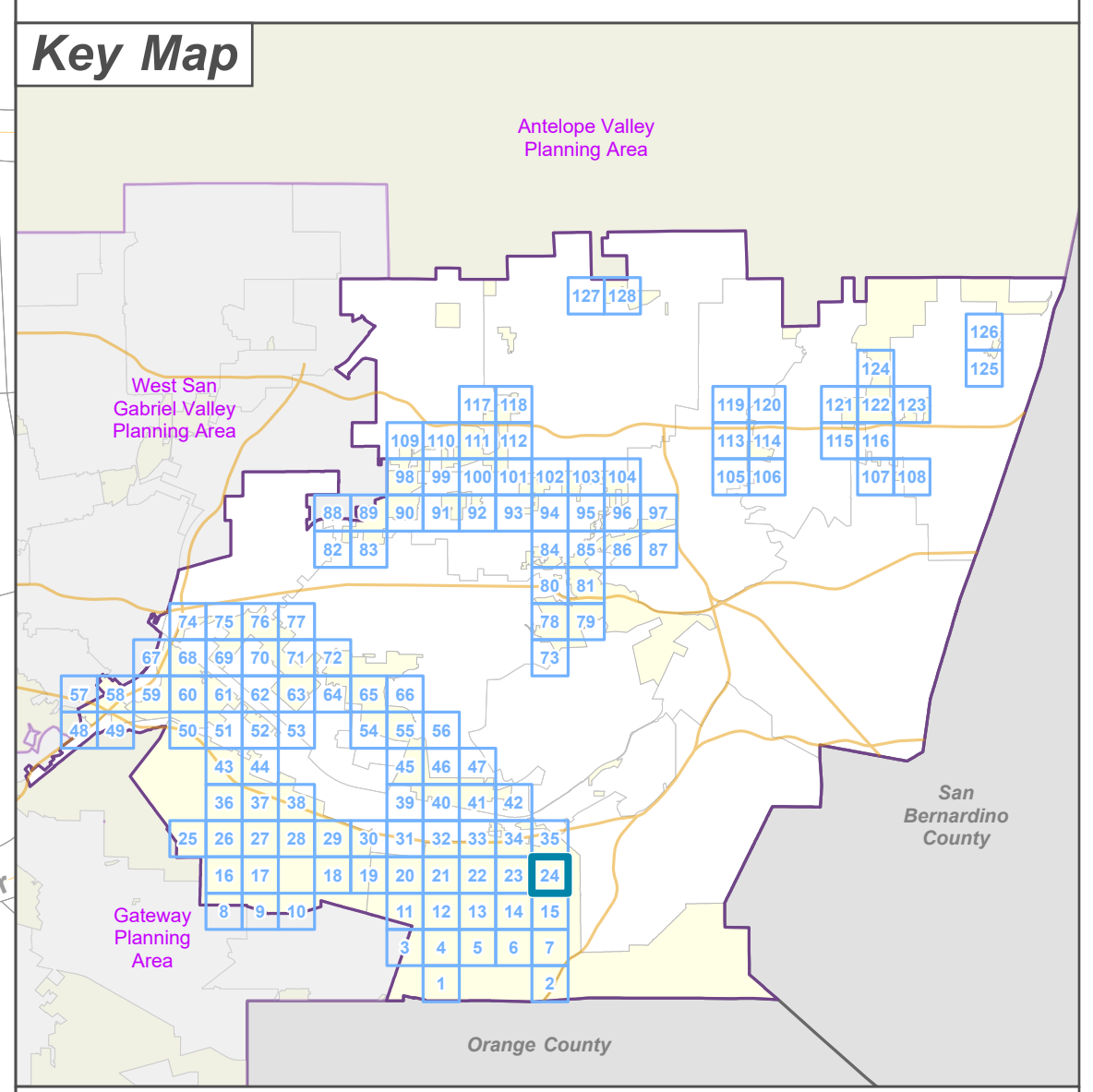



**LA COUNTY
PLANNING**

LOS ANGELES COUNTY
 Dept. of Regional Planning
 320 W. Temple St.
 Los Angeles, CA 90012

Feet

0 200 400



Prepared by DRP GIS Section / July 2023

East San Gabriel Valley Planning Area Zone Changes

Zoned District(s): Hacienda Heights

Zone Change

 R-A - Residential Agricultural

Base Layers

 Zoned District

 Parcels

 Unincorporated Area

 Map Series Grid

 Surrounding Planning Area

Street Types

 Secondary

 Minor

 Private Road

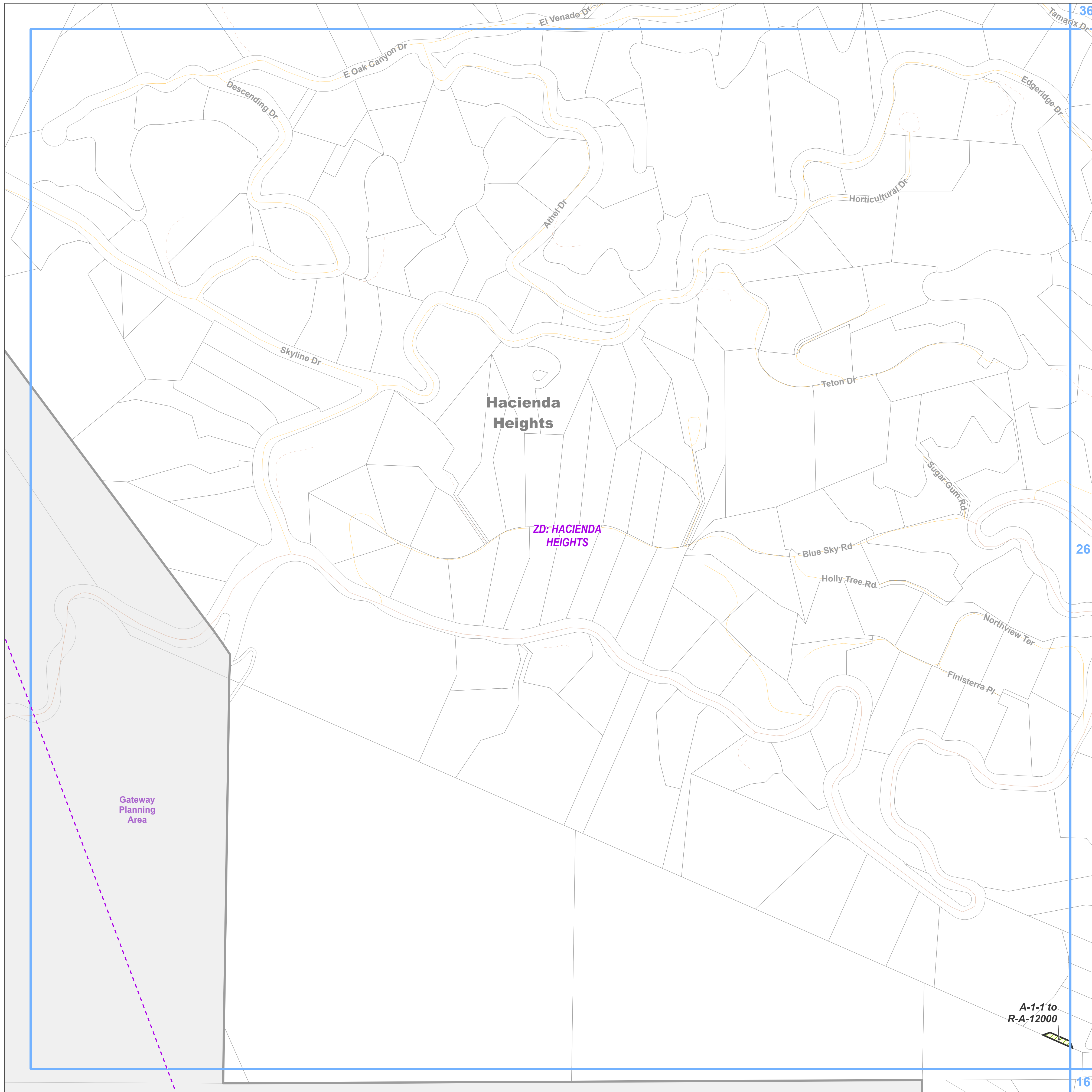

Hacienda Heights

ZD: HACIENDA HEIGHTS

Gateway Planning Area

Key Map

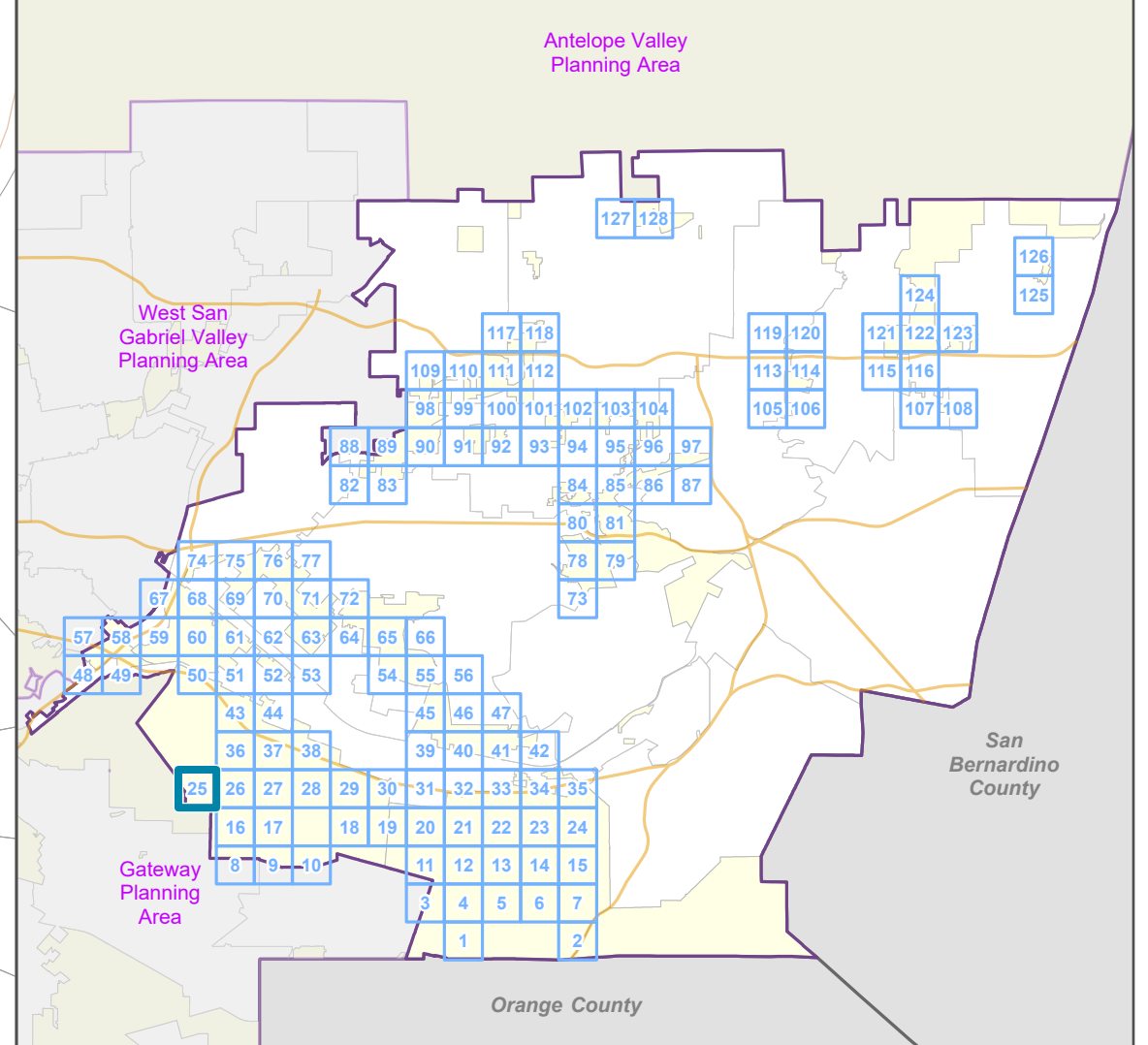

A-1-1 to R-A-12000



LA COUNTY PLANNING

LOS ANGELES COUNTY
Dept. of Regional Planning
320 W. Temple St.
Los Angeles, CA 90012



Prepared by DRP GIS Section / July 2023

East San Gabriel Valley Planning Area Zone Changes

Zoned District(s): Hacienda
Heights

Zone Change

 R-A - Residential Agricultural

Base Layers

 Zoned District

 Parcels

 Unincorporated Area

 Map Series Grid

Street Types

 Secondary

 Minor

 Private Road

Key Map

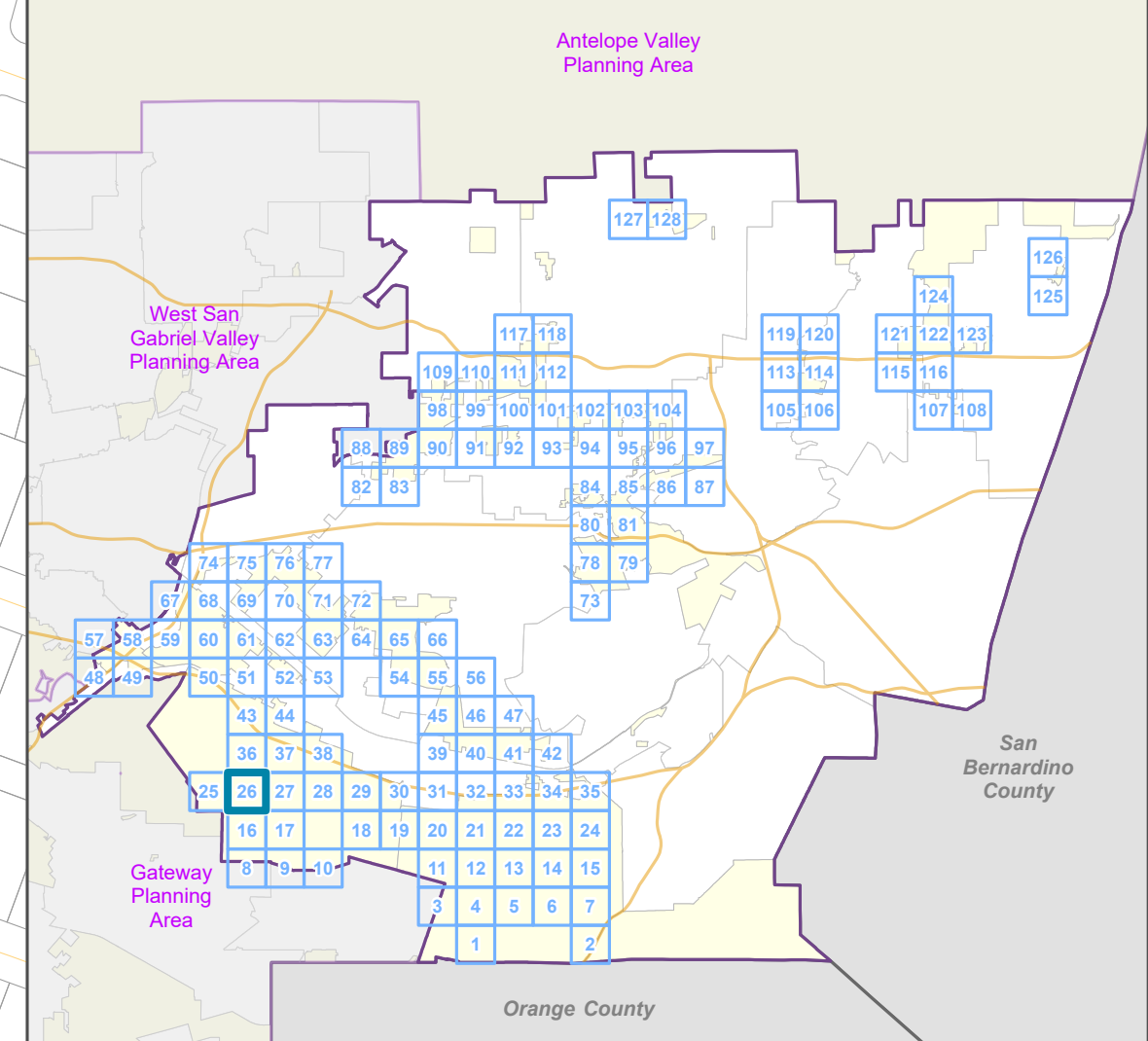

LOS ANGELES COUNTY
Dept. of Regional Planning
320 W. Temple St.
Los Angeles, CA 90012

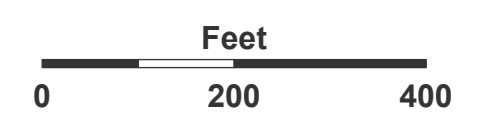

Prepared by DRP GIS Section / July 2023

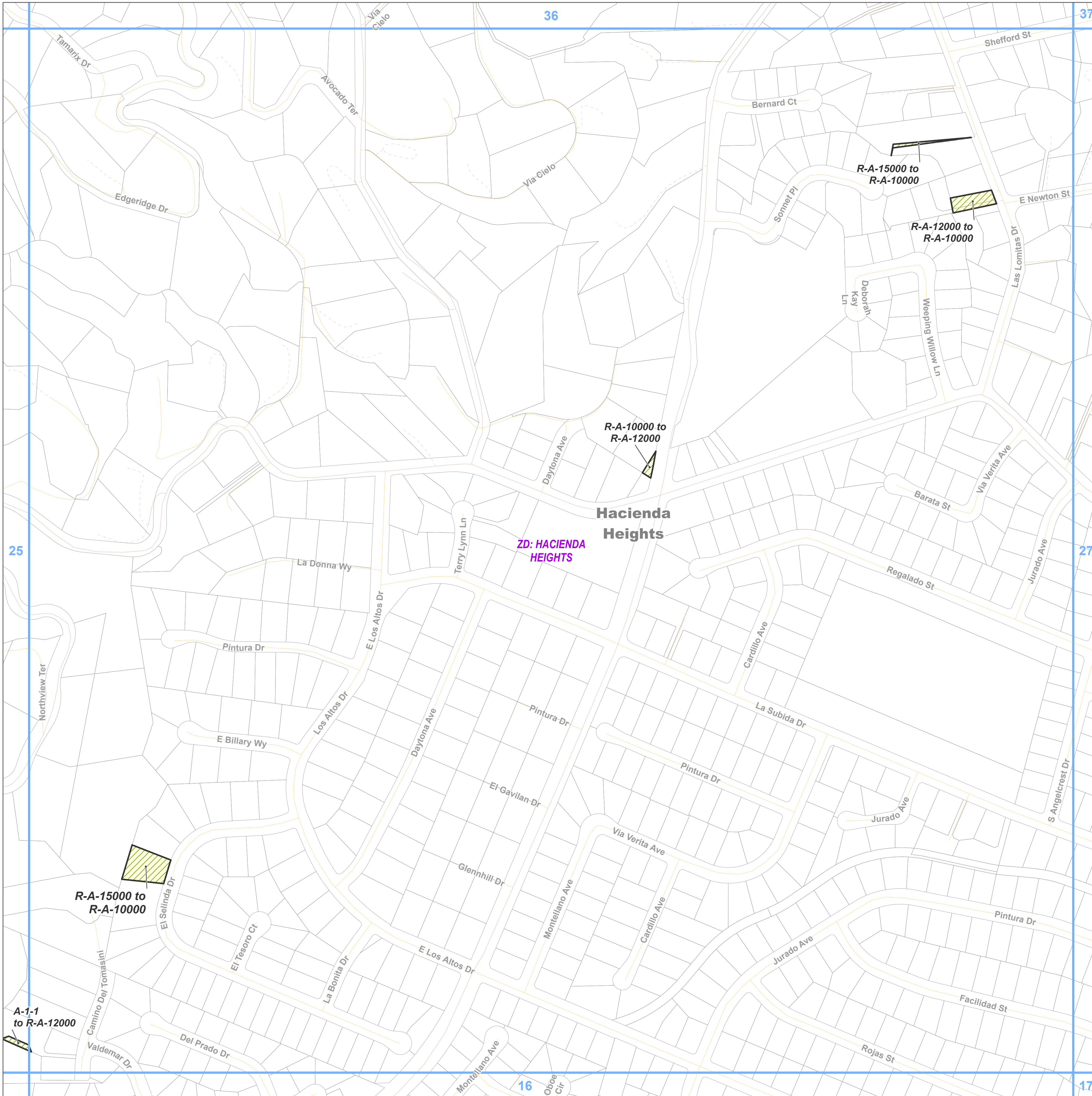

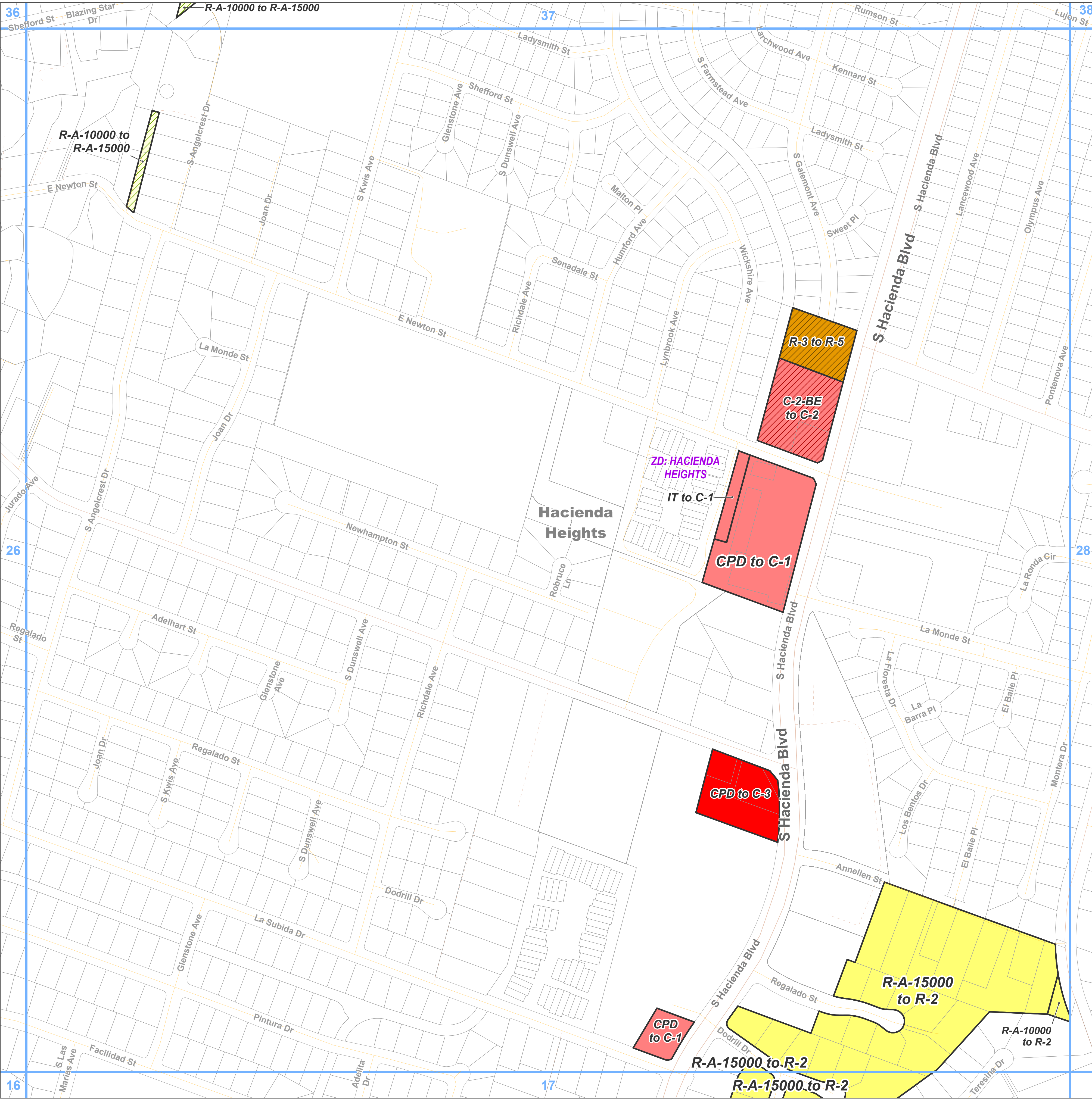

**East San Gabriel Valley Planning Area
Zone Changes**

Zoned District(s): Hacienda Heights

Zone Change

- R-A - Residential Agricultural
- R-2 - Two-Family Residence
- R-5 - High Density Multiple Residence
- C-1 - Restricted Business
- C-2 - Neighborhood Business
- C-3 - General Commercial

Base Layers

- Zoned District
- Parcels
- Unincorporated Area
- Map Series Grid

Street Types

- Primary
- Secondary
- Minor
- Private Road

Key Map

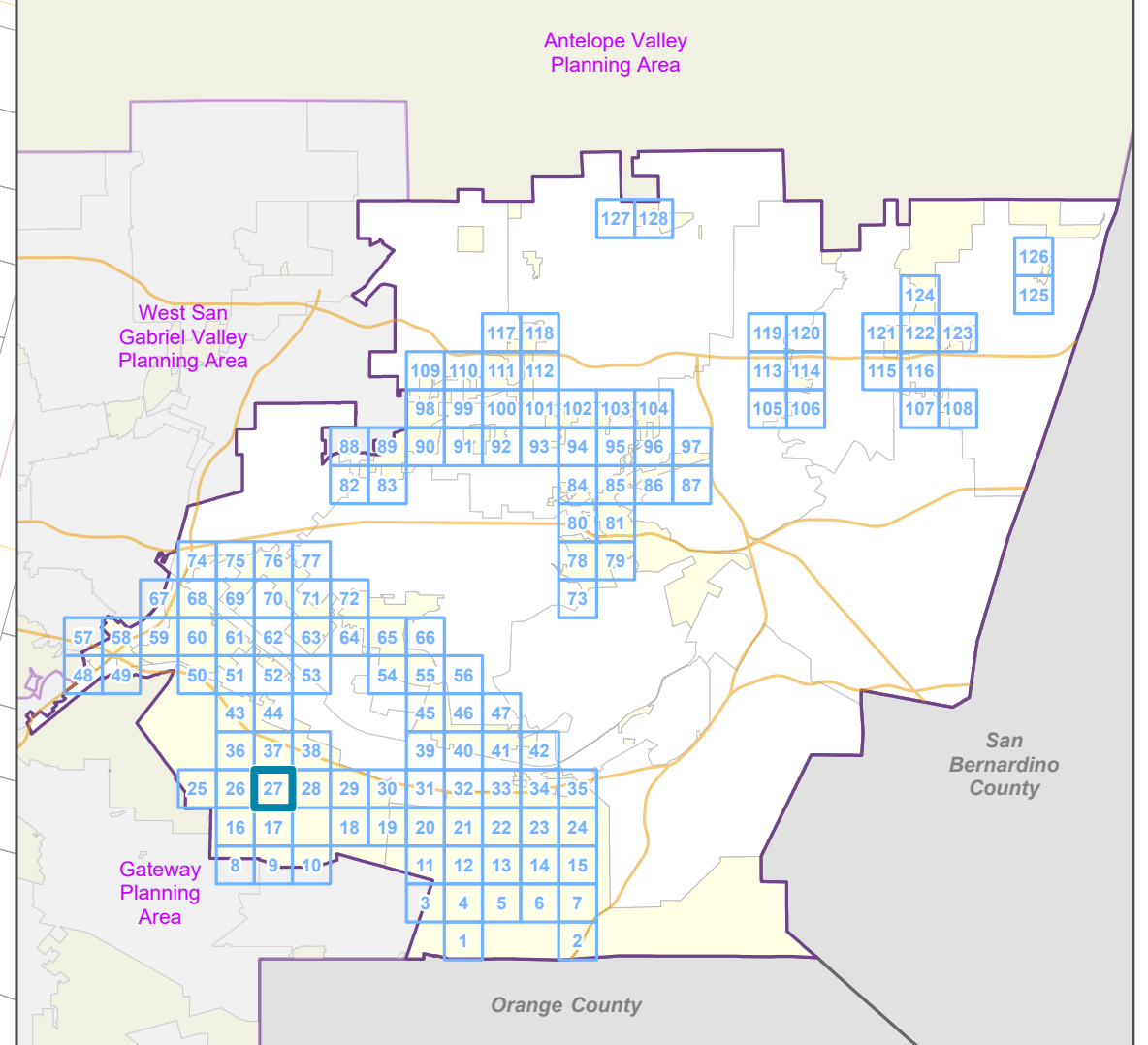

LOS ANGELES COUNTY
Dept. of Regional Planning
320 W. Temple St.
Los Angeles, CA 90012

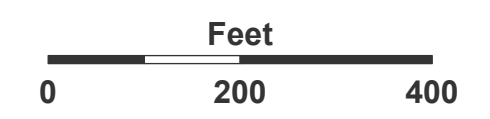

Prepared by DRP GIS Section / July 2023

East San Gabriel Valley Planning Area Zone Changes

Zoned District(s): Hacienda Heights

Zone Change

- R-A - Residential Agricultural
- R-1 - Single-Family Residence
- R-2 - Two-Family Residence

Base Layers

- Zoned District
- Parcels
- Unincorporated Area
- Map Series Grid

Street Types

- Secondary
- Minor
- Private Road

Key Map

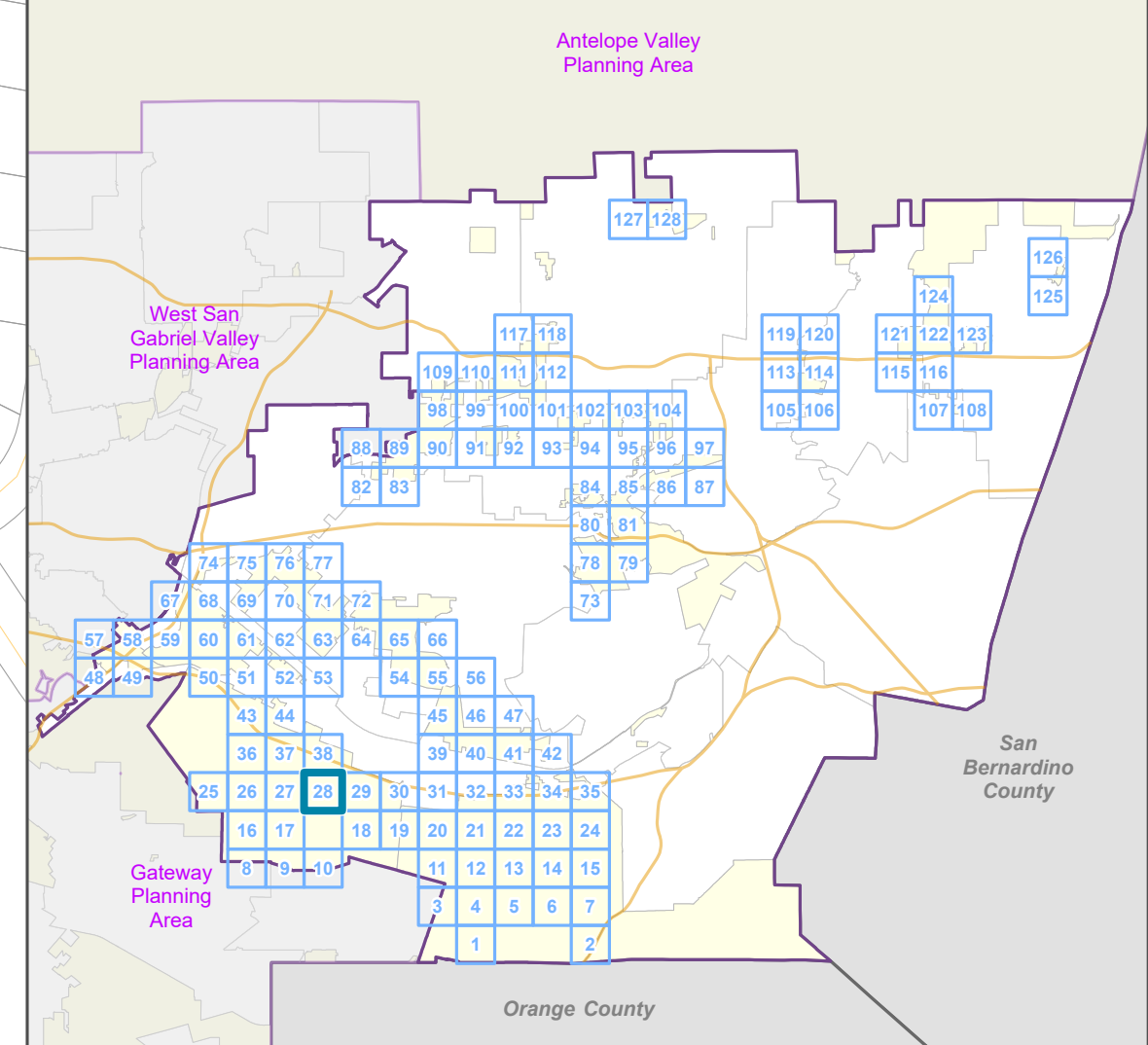

LOS ANGELES COUNTY
Dept. of Regional Planning
320 W. Temple St.
Los Angeles, CA 90012

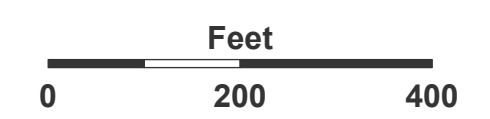

Prepared by DRP GIS Section / July 2023

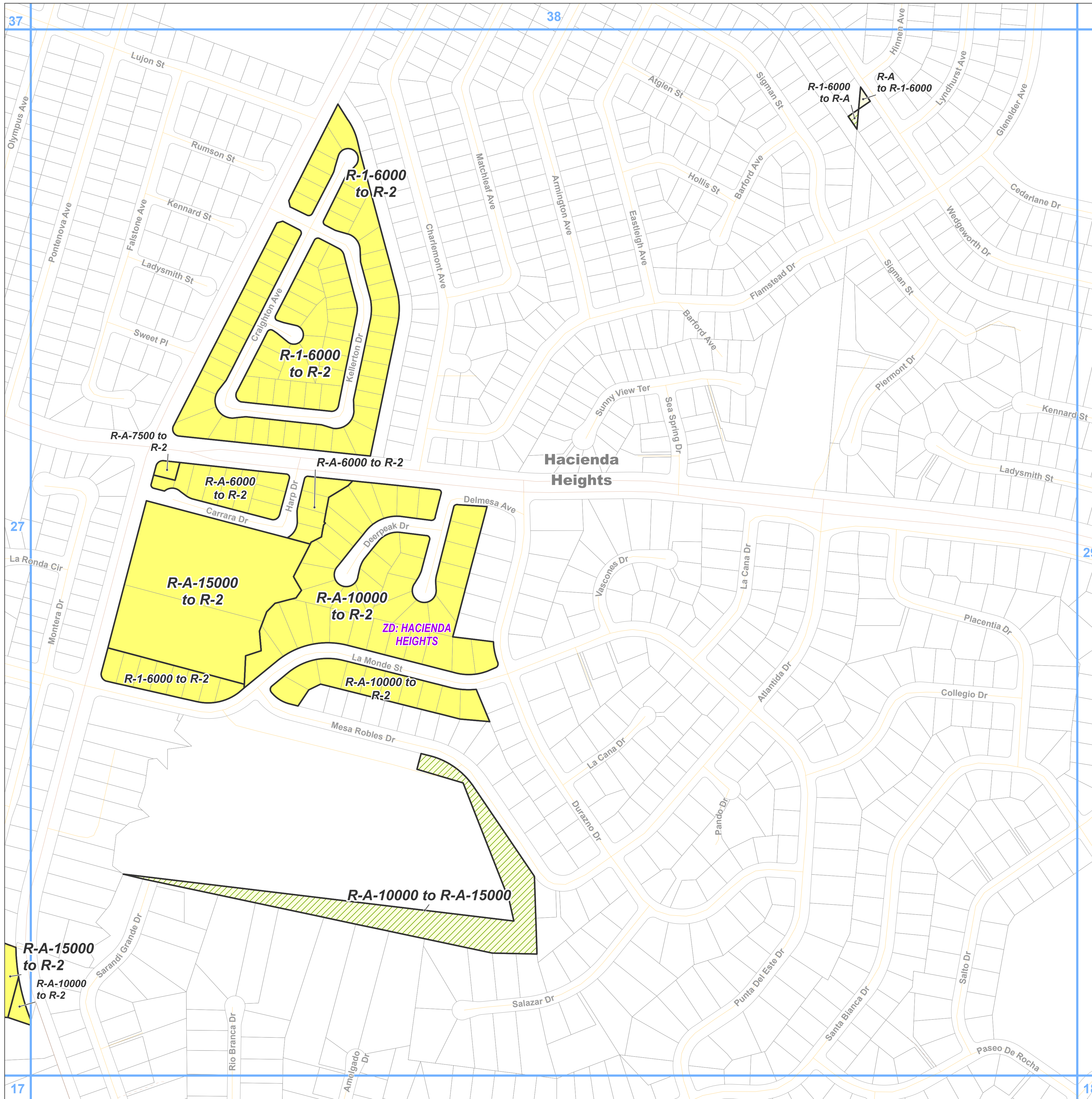

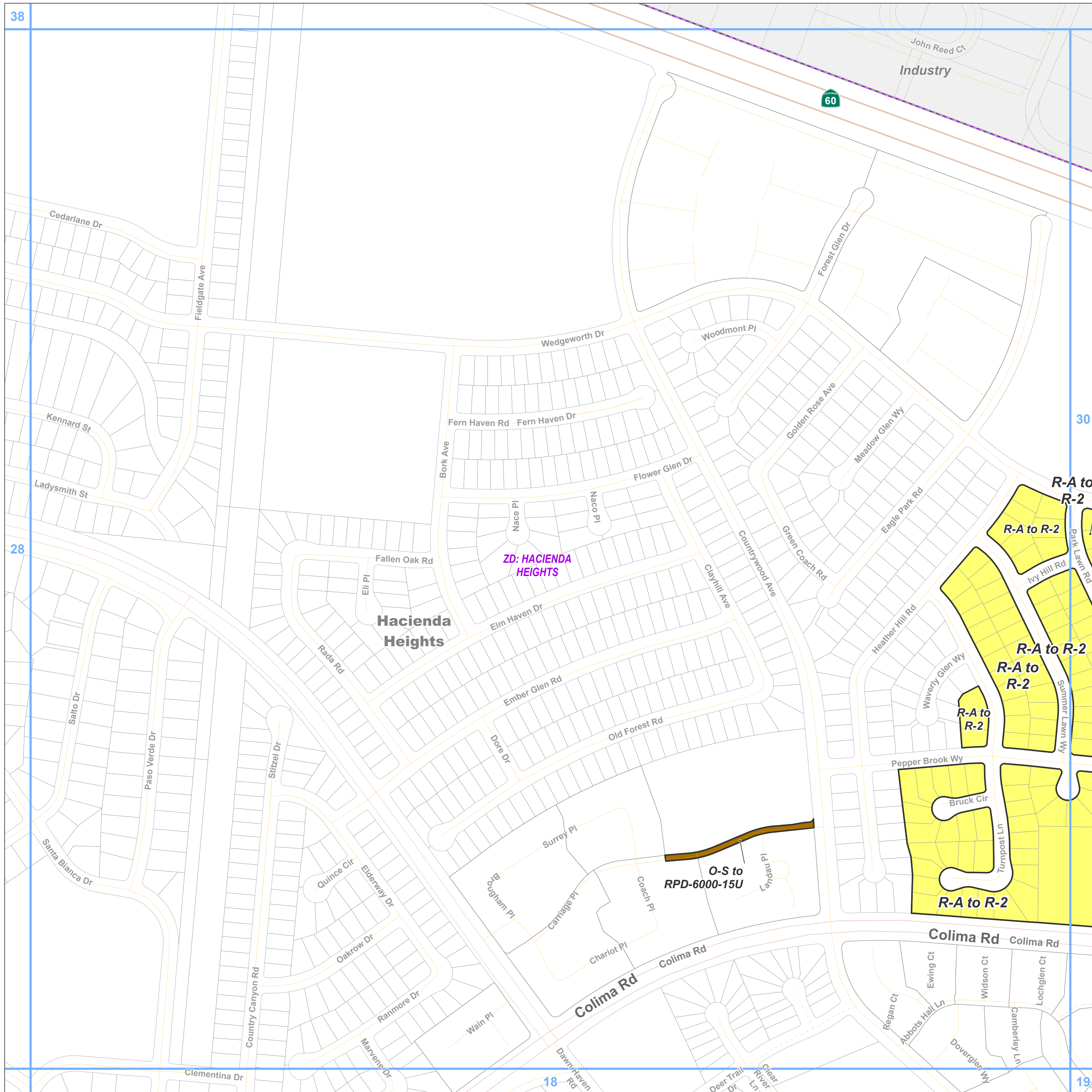

- Zone Change**
- R-2 - Two-Family Residence
 - RPD - Residential Planned Development
- Base Layers**
- Zoned District
 - Parcels
 - Unincorporated Area
 - Incorporated City
 - Map Series Grid
- Street Types**
- Freeway
 - Primary
 - Secondary
 - Minor
 - Private Road

Key Map

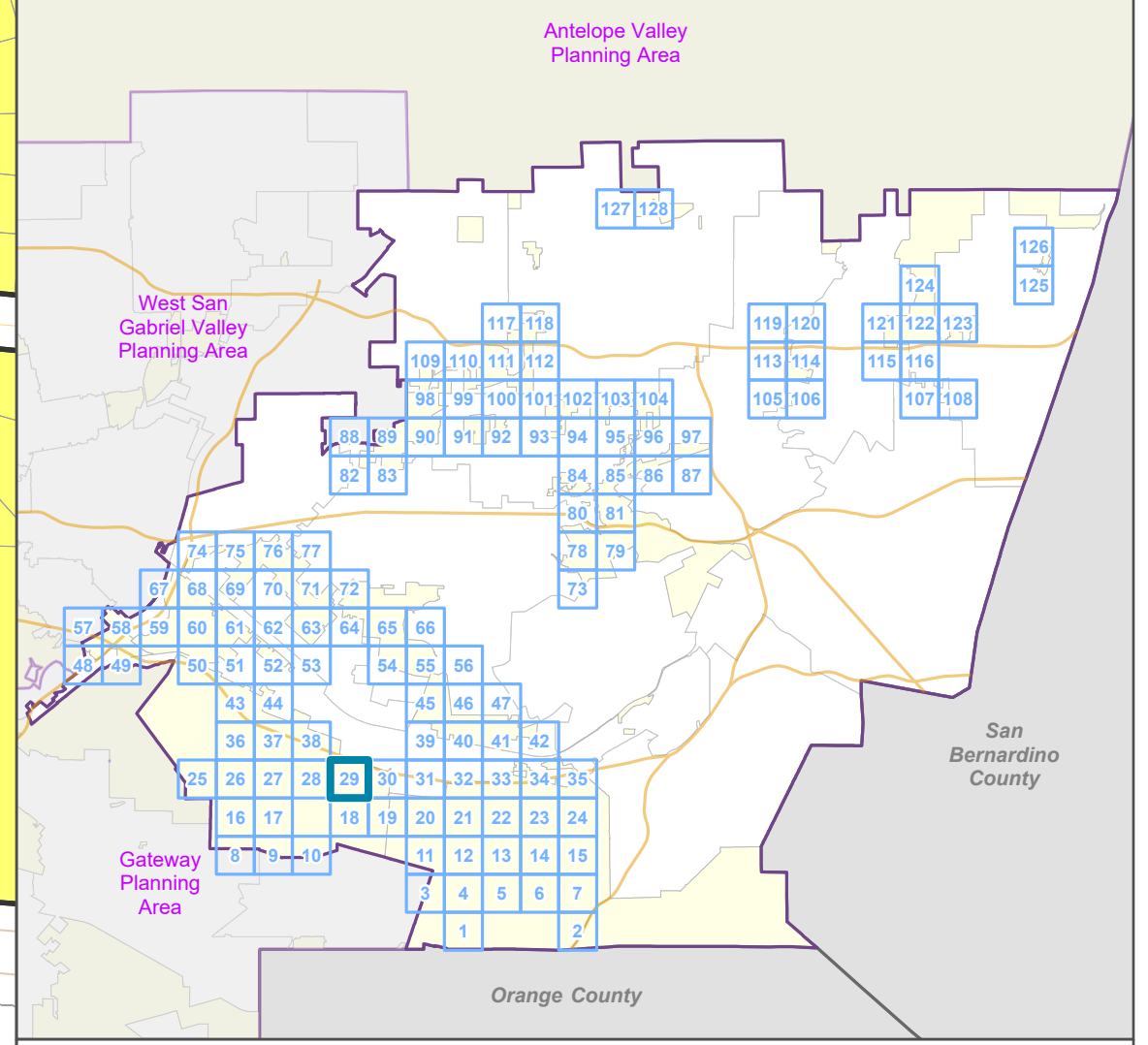

LOS ANGELES COUNTY
Dept. of Regional Planning
320 W. Temple St.
Los Angeles, CA 90012

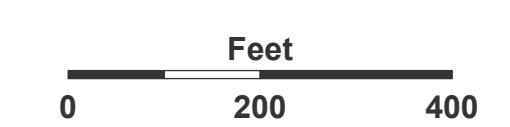



Prepared by DRP GIS Section / July 2023





East San Gabriel Valley Planning Area Zone Changes

Zoned District(s): Hacienda Heights, Puente





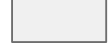

Zone Change

-  R-2 - Two-Family Residence
-  MXD - Mixed Use Development

Base Layers

-  Zoned District
-  Parcels
-  Unincorporated Area
-  Incorporated City
-  Map Series Grid

Street Types

-  Freeway
-  Primary
-  Secondary
-  Minor
-  Ramp
-  Private Road
-  Railroad

Key Map

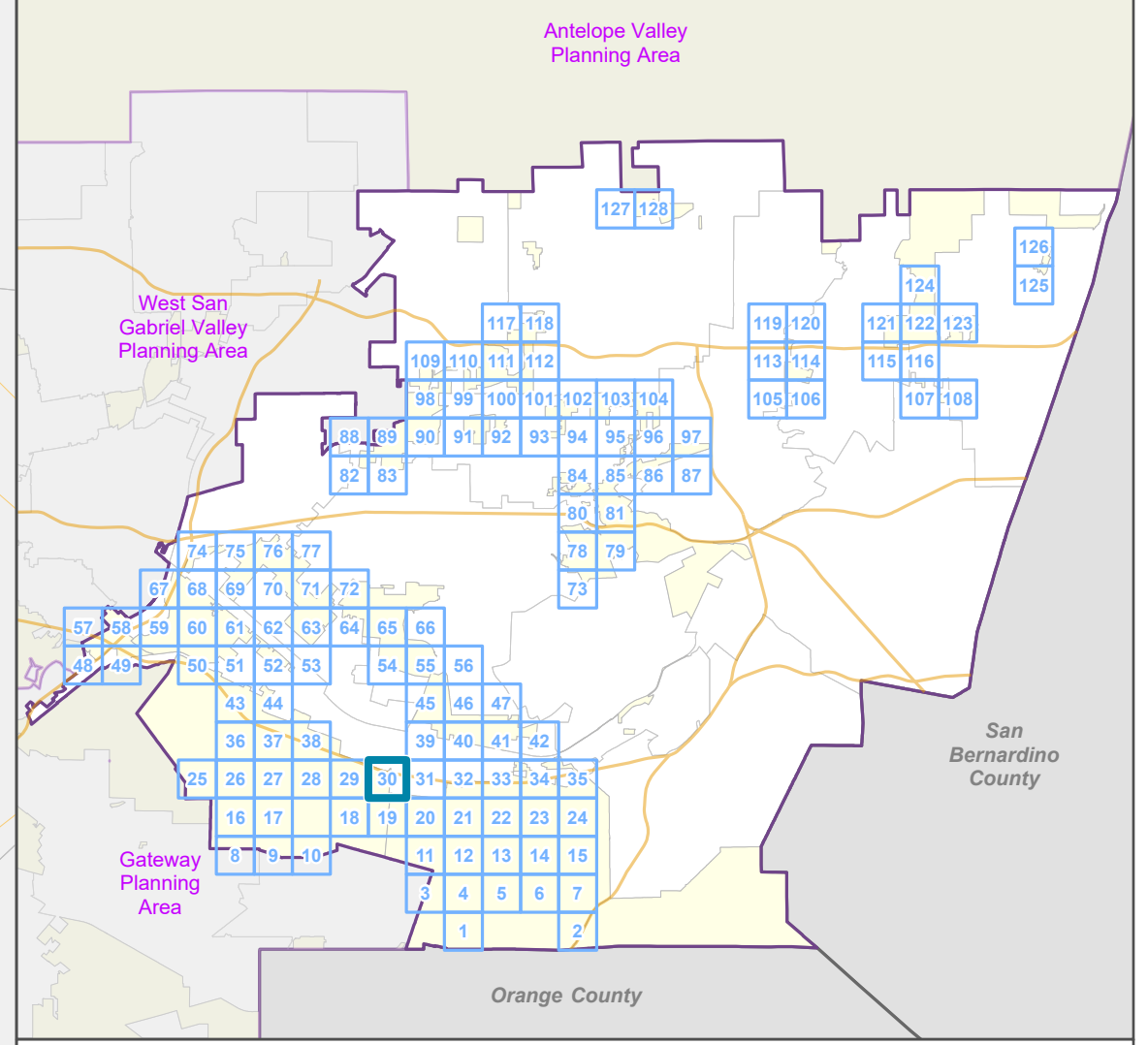

LOS ANGELES COUNTY
Dept. of Regional Planning
320 W. Temple St.
Los Angeles, CA 90012

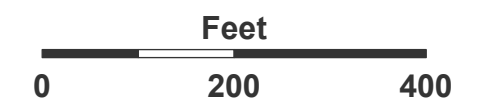

Prepared by DRP GIS Section / July 2023

East San Gabriel Valley Planning Area Zone Changes

Zoned District(s): Puente

Zone Change

 MXD - Mixed Use Development

Base Layers

 Zoned District

 Parcels

 Unincorporated Area

 Incorporated City

 Map Series Grid

Street Types

 Freeway

 Primary

 Secondary

 Minor

 Railroad

Key Map

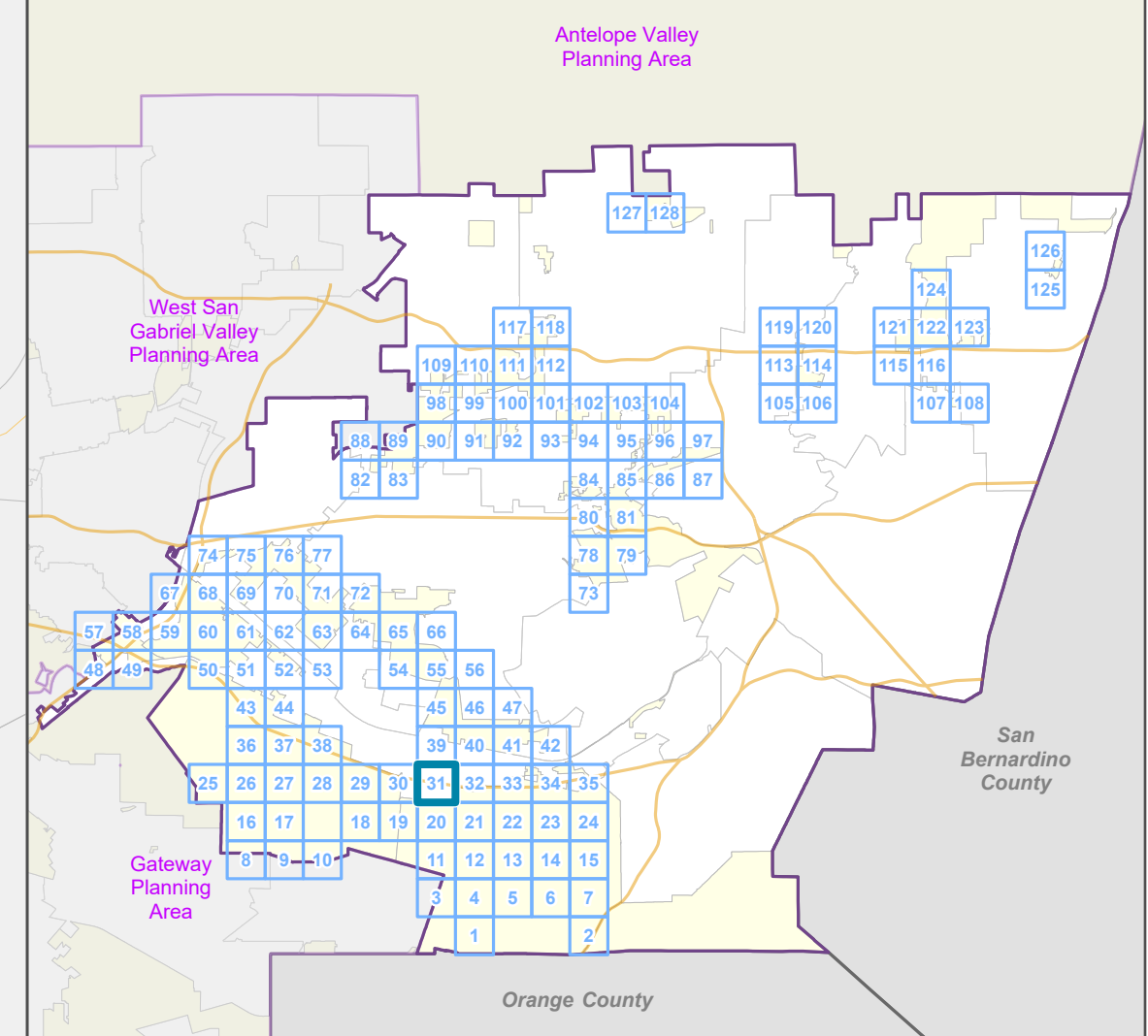

LOS ANGELES COUNTY
Dept. of Regional Planning
320 W. Temple St.
Los Angeles, CA 90012

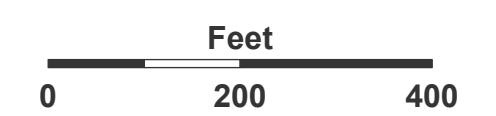

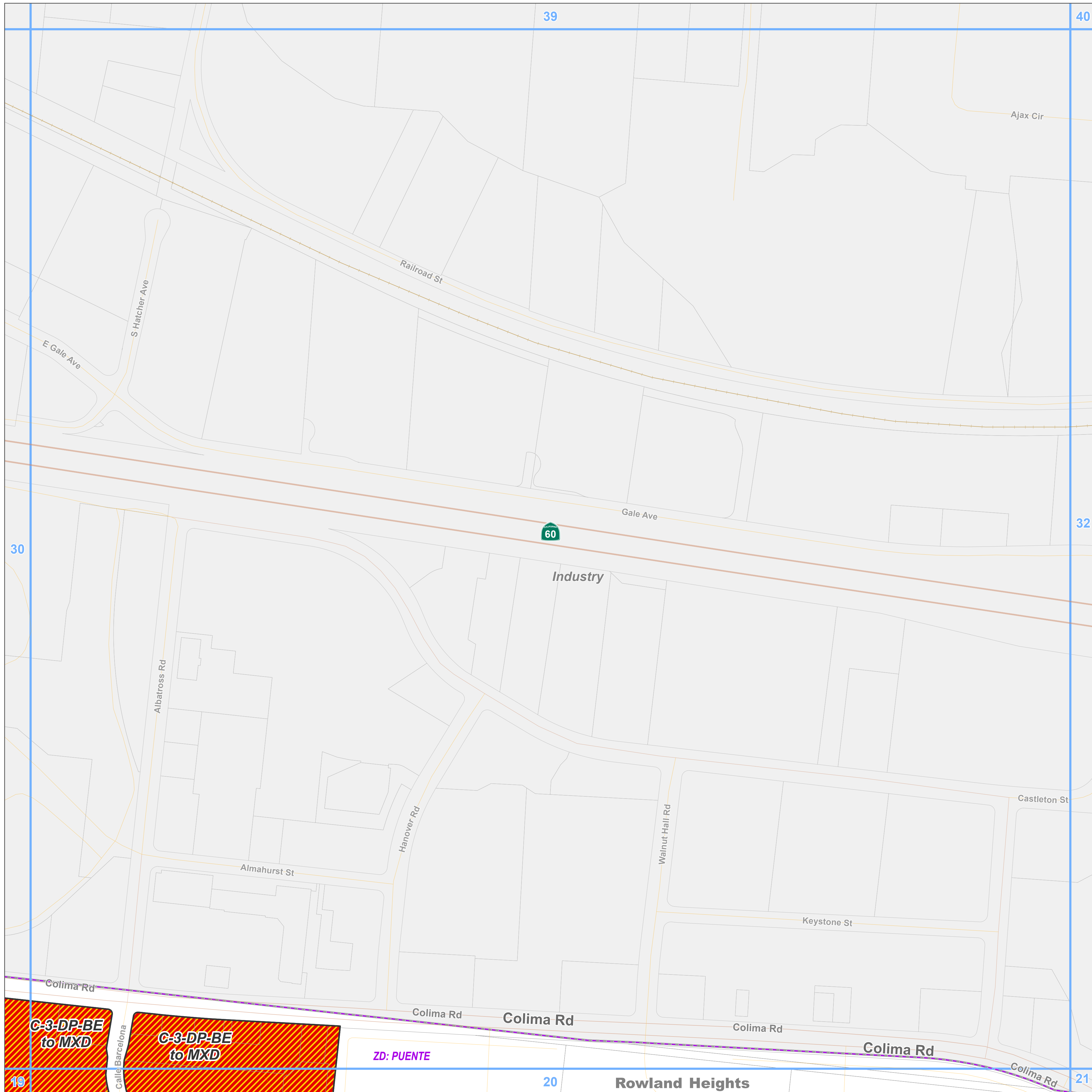

Prepared by DRP GIS Section / July 2023







East San Gabriel Valley Planning Area Zone Changes

Zoned District(s): Puente







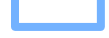

Zone Change

-  R-1 - Single-Family Residence
-  MXD - Mixed Use Development
-  C-2 - Neighborhood Business

Base Layers

-  Zoned District
-  Parcels
-  Unincorporated Area
-  Incorporated City
-  Map Series Grid

Street Types

-  Freeway
-  Primary
-  Secondary
-  Minor
-  Ramp
-  Alley
-  Private Road
-  Railroad

Key Map

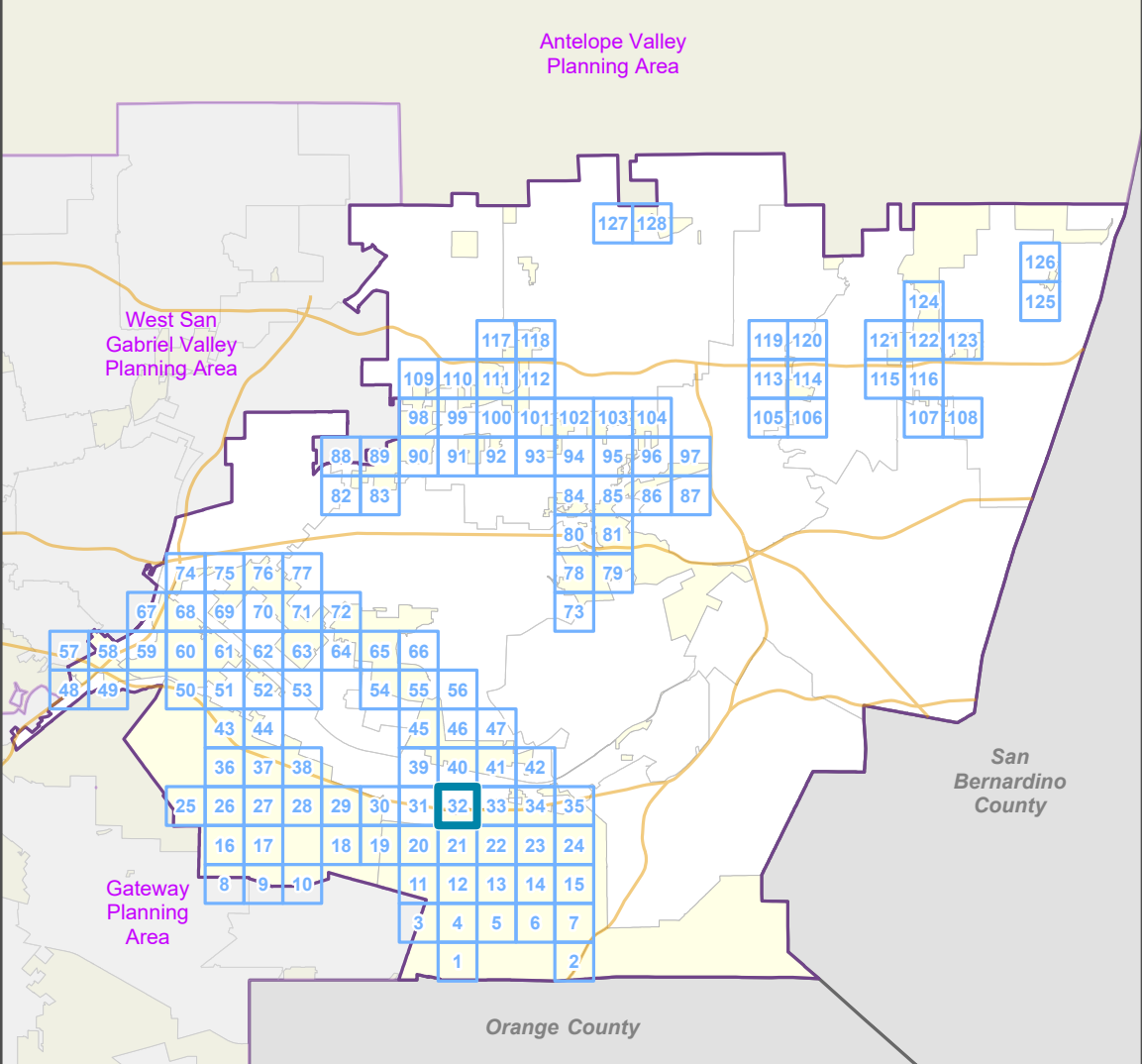

LOS ANGELES COUNTY
Dept. of Regional Planning
320 W. Temple St.
Los Angeles, CA 90012

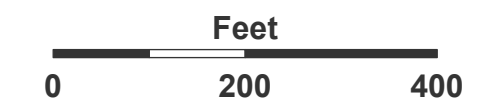

Prepared by DRP GIS Section / July 2023

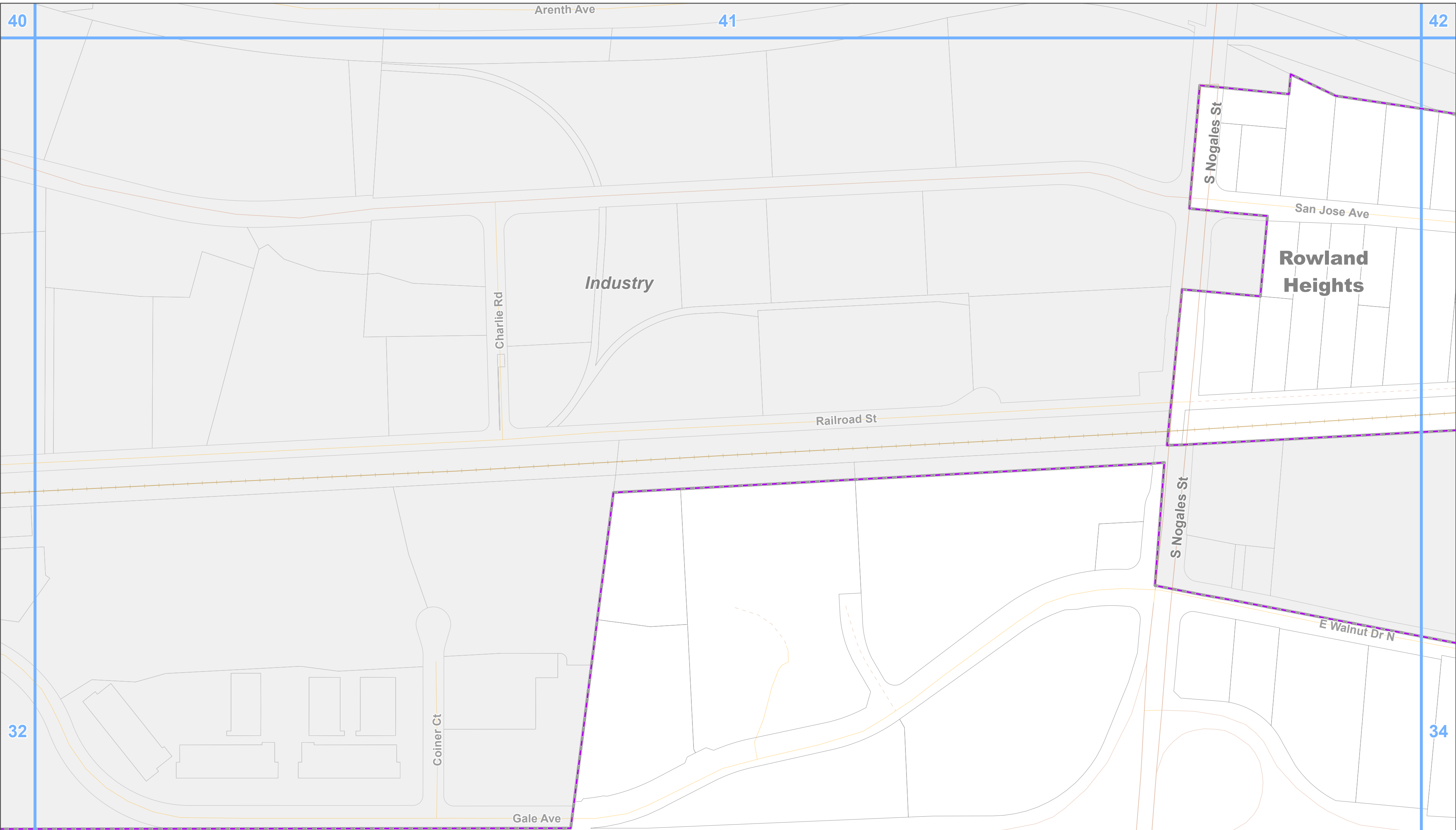

**East San Gabriel Valley Planning Area
Zone Changes**

Zoned District(s): Puente

Zone Change

- R-1 - Single-Family Residence
- R-3 - Limited Density Multiple Residence
- MXD - Mixed Use Development
- C-3 - General Commercial

Base Layers

- Zoned District
- Parcels
- Unincorporated Area
- Incorporated City
- Map Series Grid

Street Types

- Freeway
- Primary
- Secondary
- Minor
- Ramp
- Alley
- Private Road
- Railroad

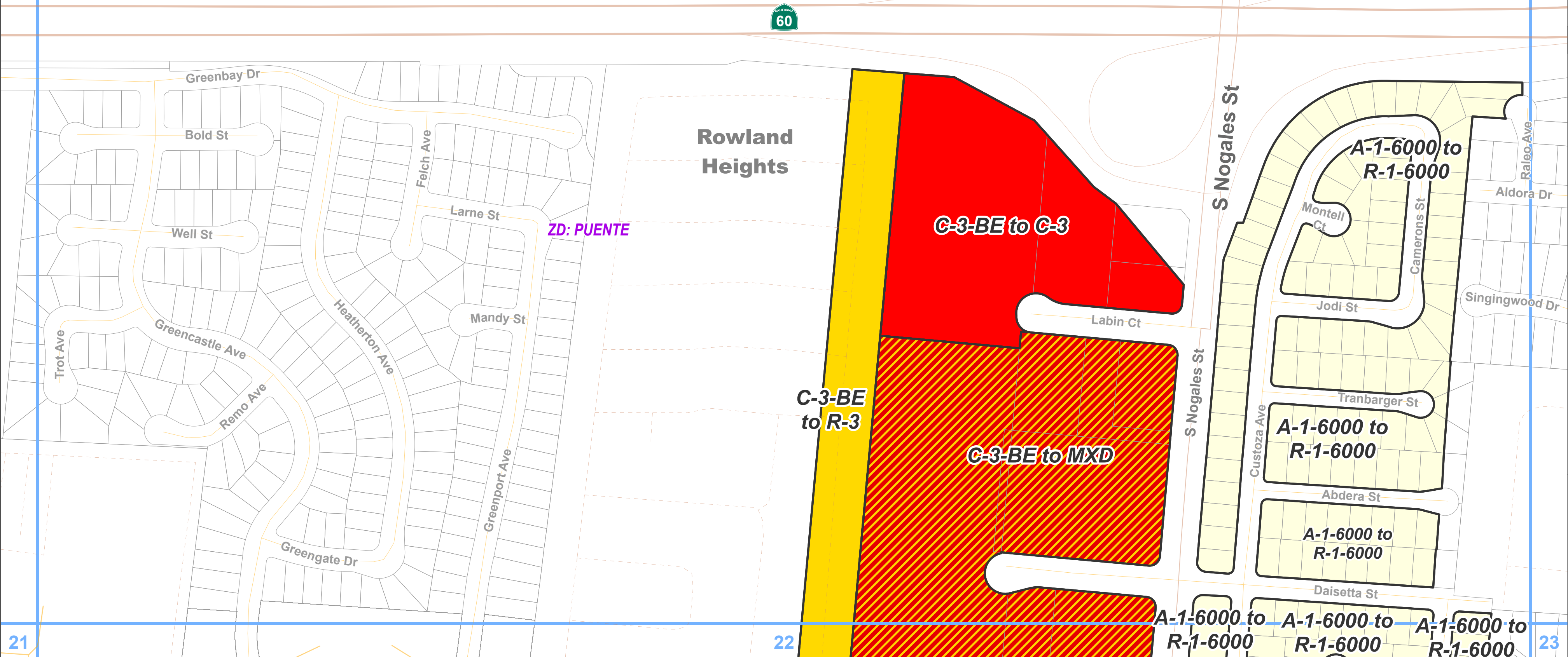

Key Map

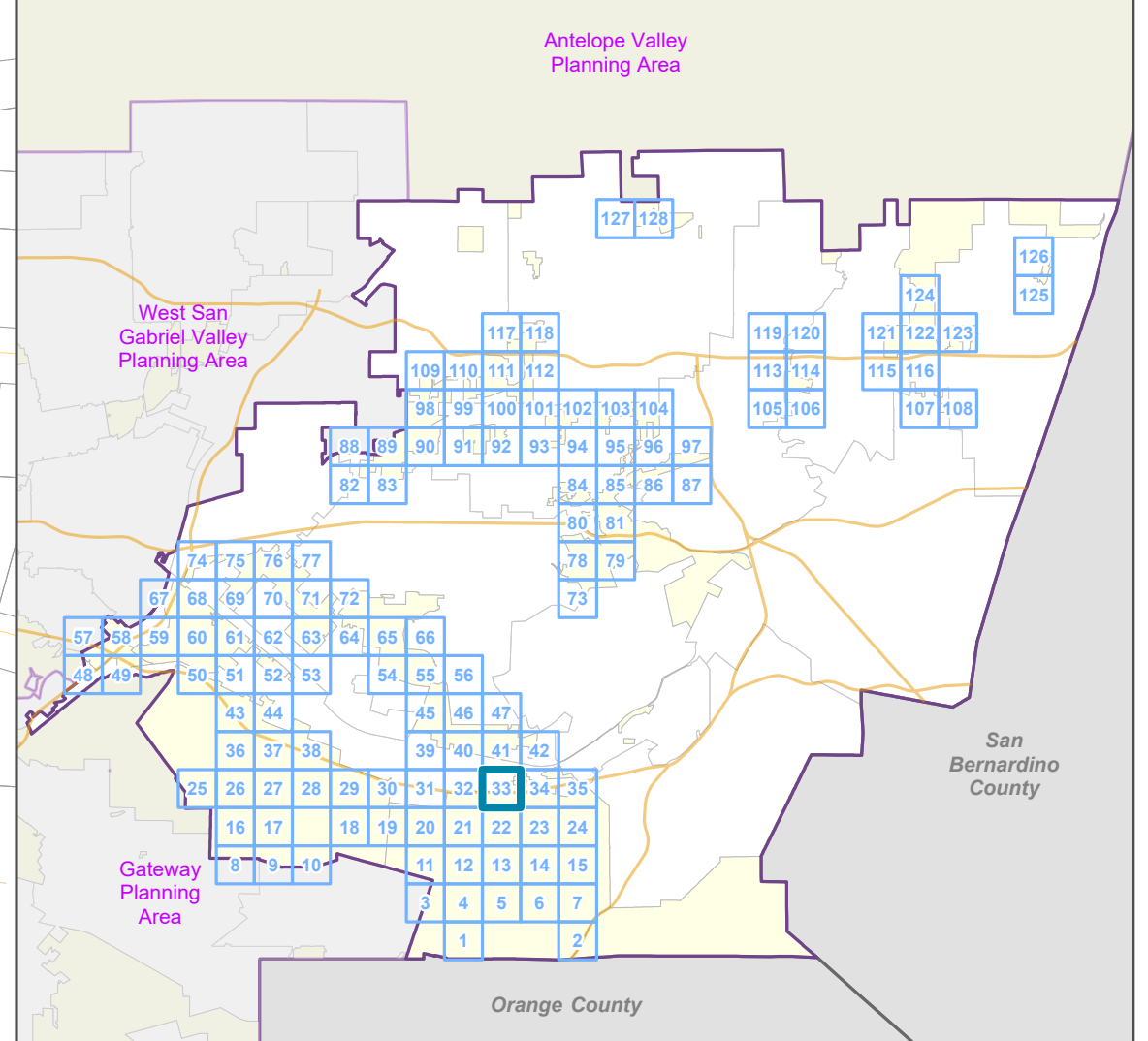

LOS ANGELES COUNTY
Dept. of Regional Planning
320 W. Temple St.
Los Angeles, CA 90012

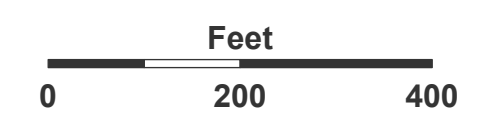

Prepared by DRP GIS Section / July 2023

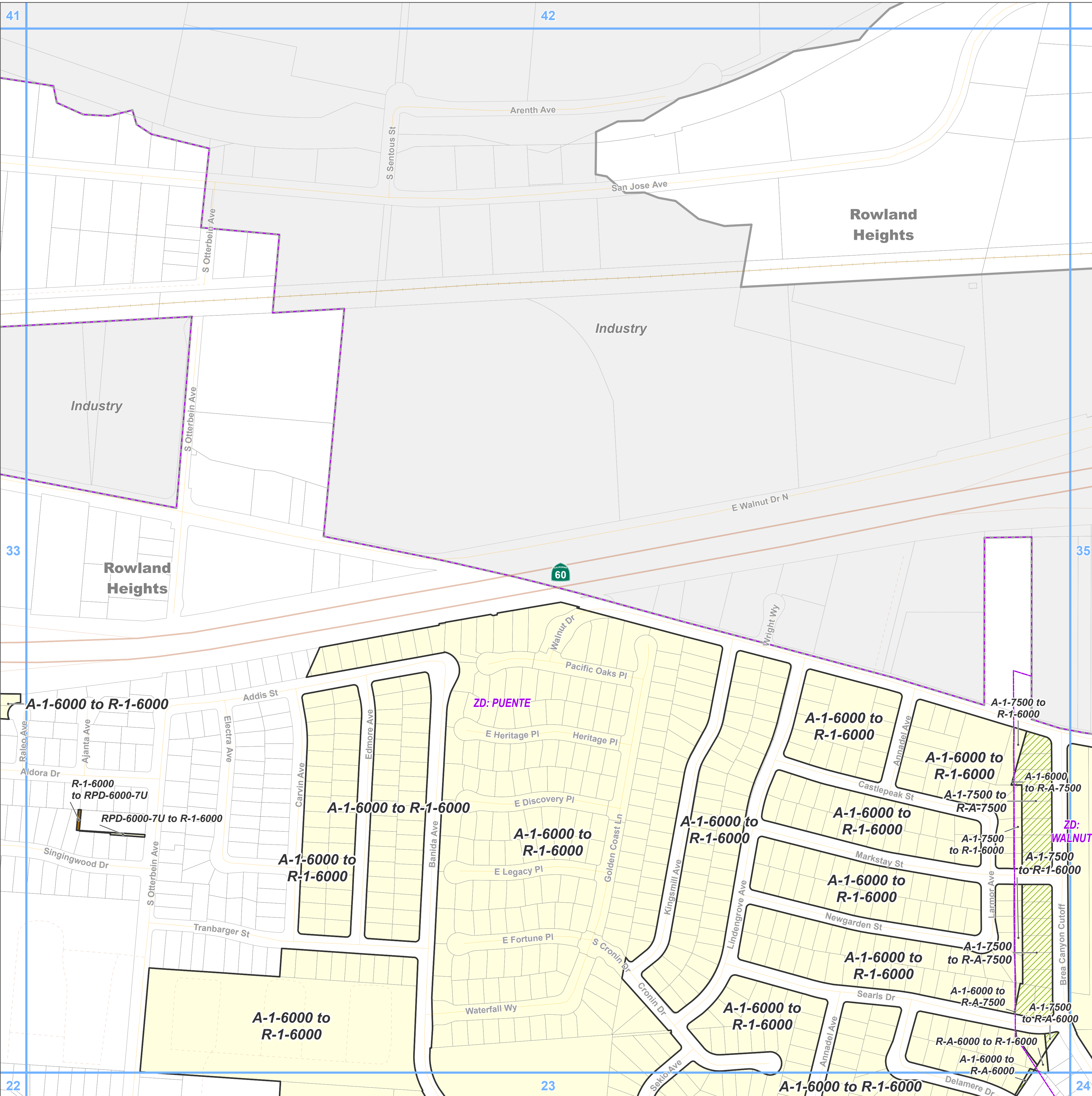

Zone Change

- R-A - Residential Agricultural
- R-1 - Single-Family Residence
- RPD - Residential Planned Development

Base Layers

- Zoned District
- Parcels
- Unincorporated Area
- Incorporated City
- Map Series Grid

Street Types

- Freeway
- Minor
- Ramp
- Private Road
- Railroad

Key Map

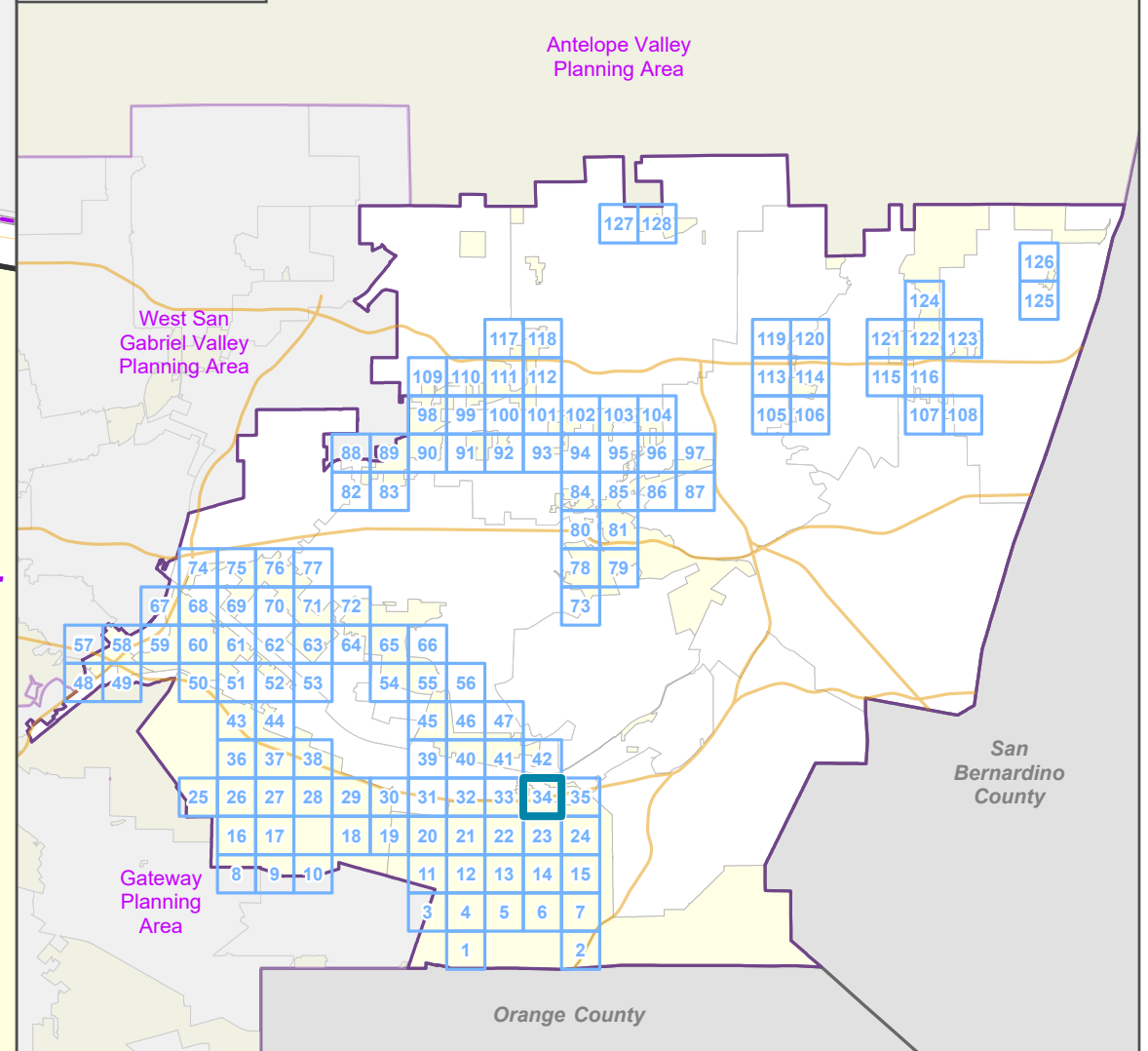

LOS ANGELES COUNTY
Dept. of Regional Planning
320 W. Temple St.
Los Angeles, CA 90012

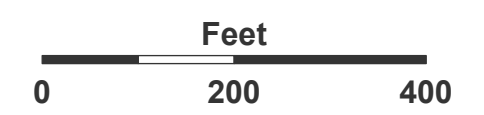

Prepared by DRP GIS Section / July 2023

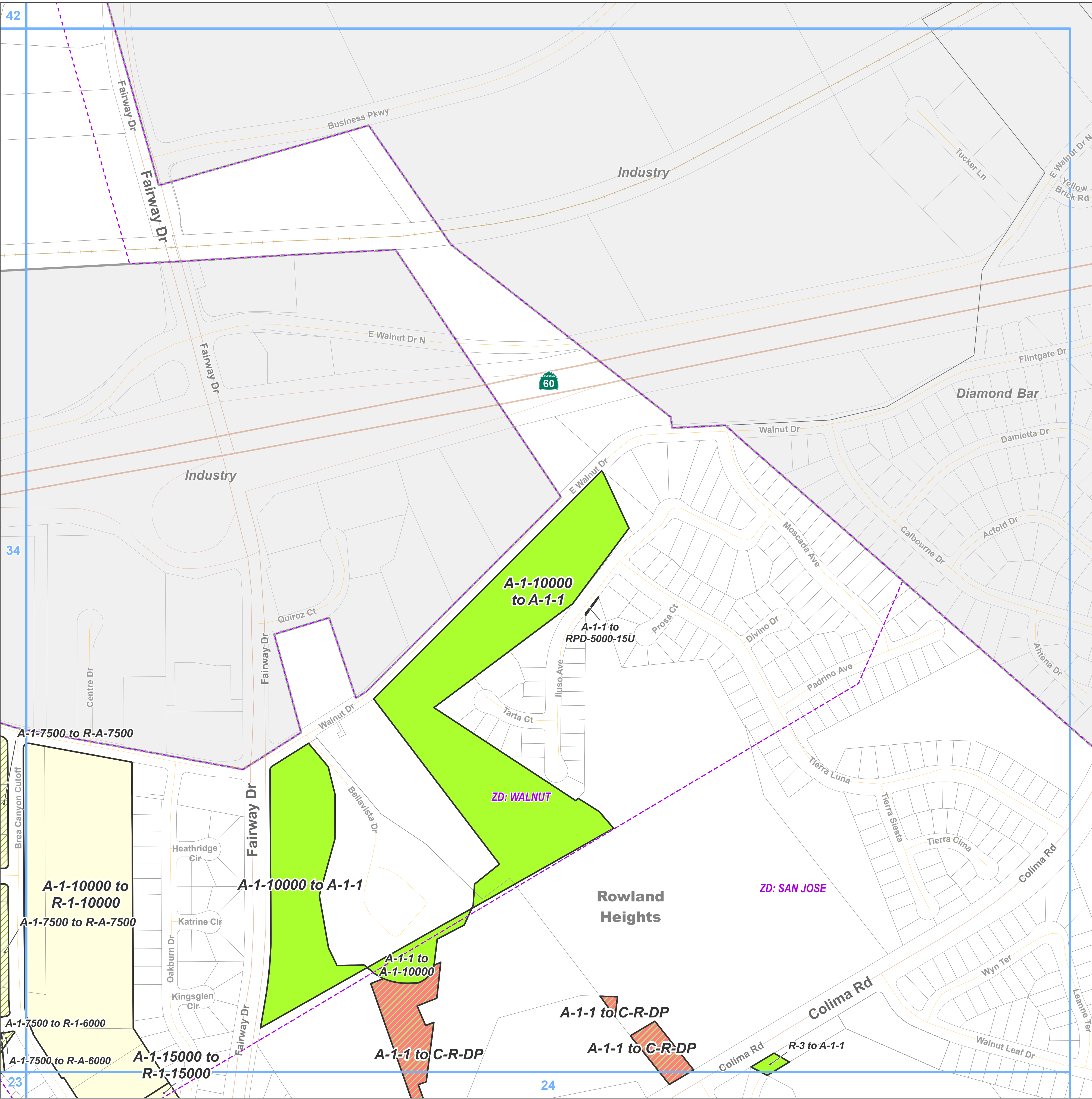

Zone Change

- A-1 - Light Agriculture
- R-A - Residential Agricultural
- R-1 - Single-Family Residence
- RPD - Residential Planned Development
- C-R - Commercial Recreation

Base Layers

- Zoned District
- Parcels
- Unincorporated Area
- Incorporated City
- Map Series Grid

Street Types

- Freeway
- Primary
- Secondary
- Minor
- Ramp
- Railroad

Key Map

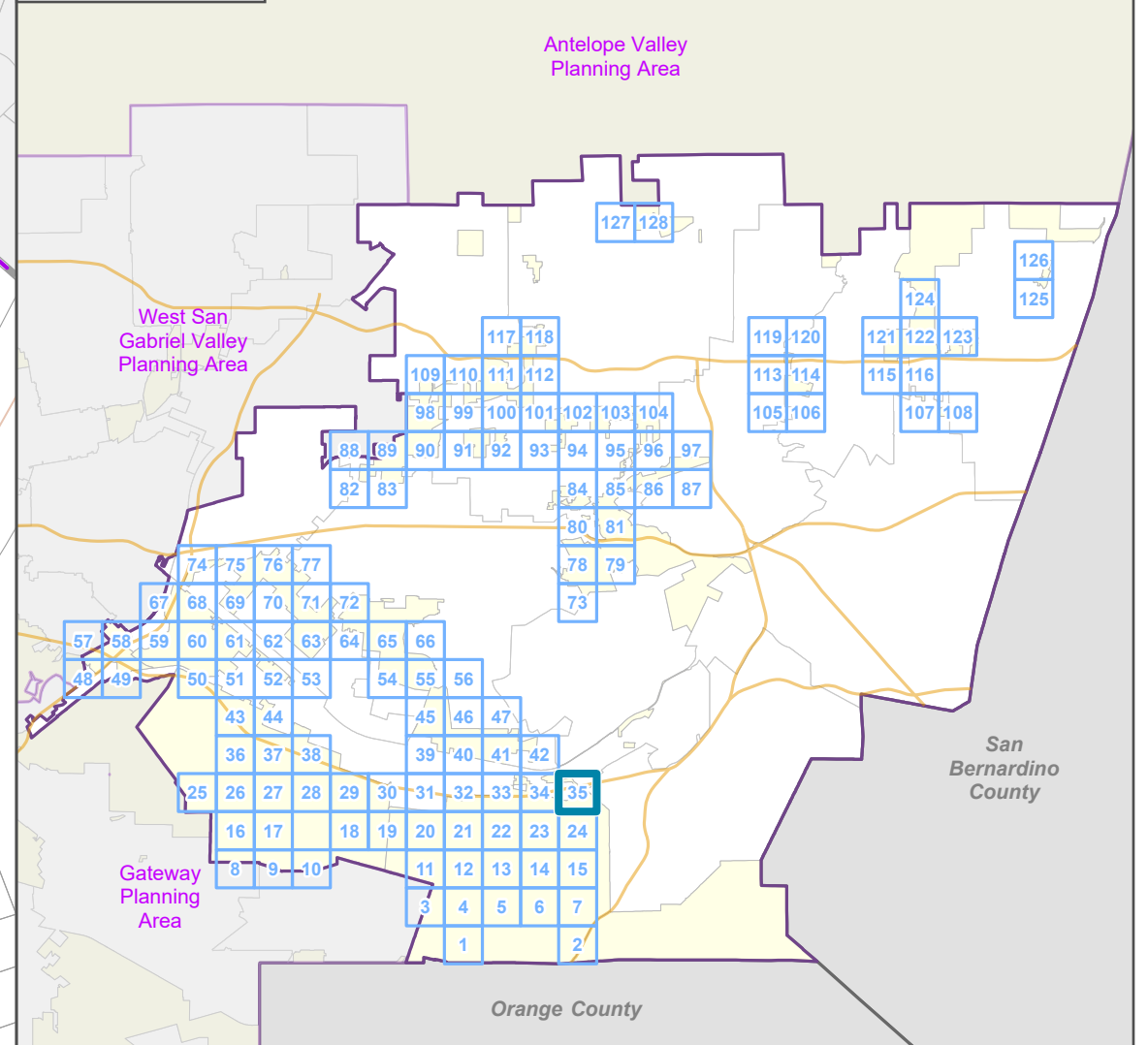

LOS ANGELES COUNTY
Dept. of Regional Planning
320 W. Temple St.
Los Angeles, CA 90012

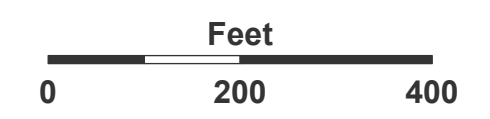

Prepared by DRP GIS Section / July 2023

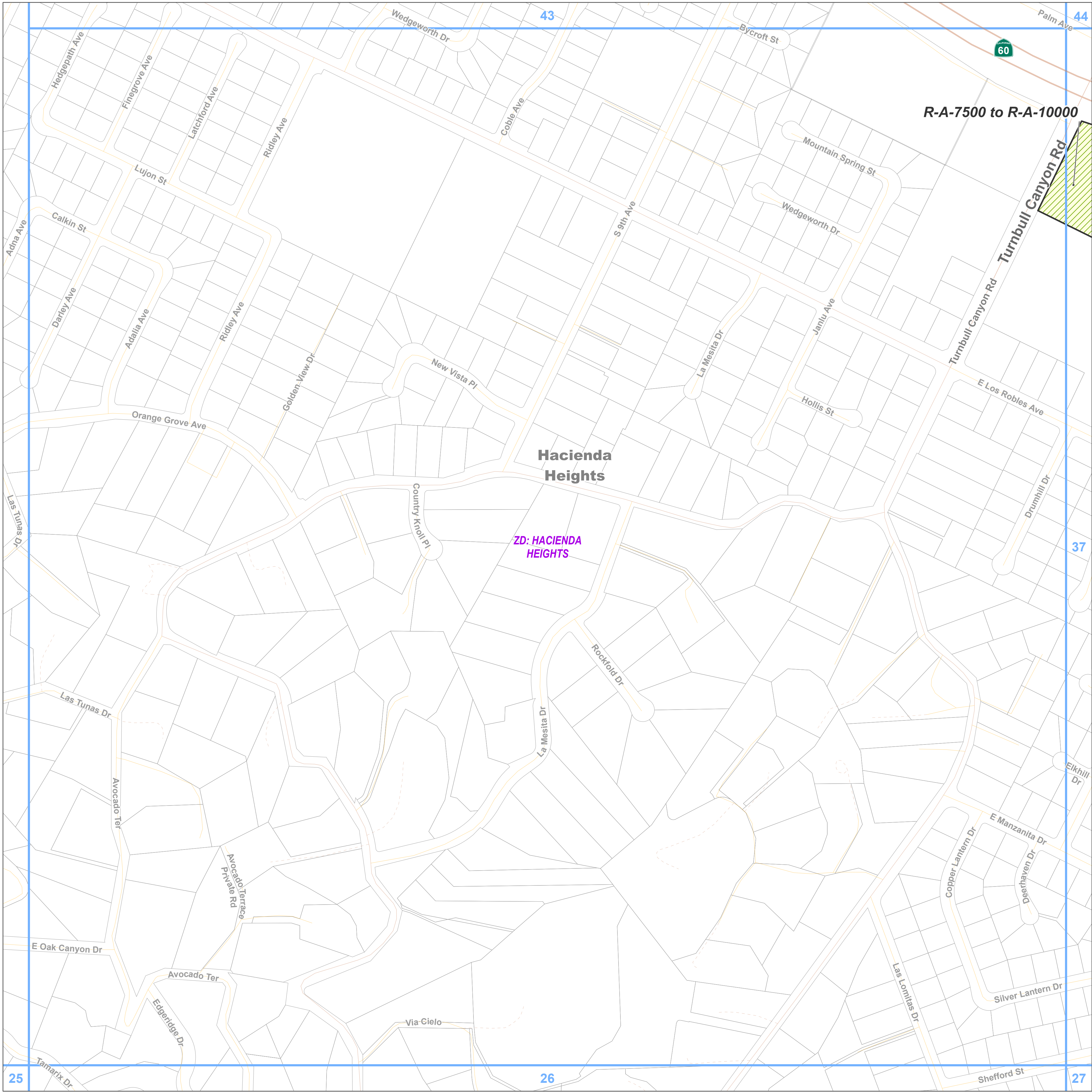

**East San Gabriel Valley Planning Area
Zone Changes**

Zoned District(s): Hacienda Heights

Zone Change

R-A - Residential Agricultural

Base Layers

Zoned District

Parcels

Unincorporated Area

Map Series Grid

Street Types

Freeway

Primary

Secondary

Minor

Private Road

Key Map

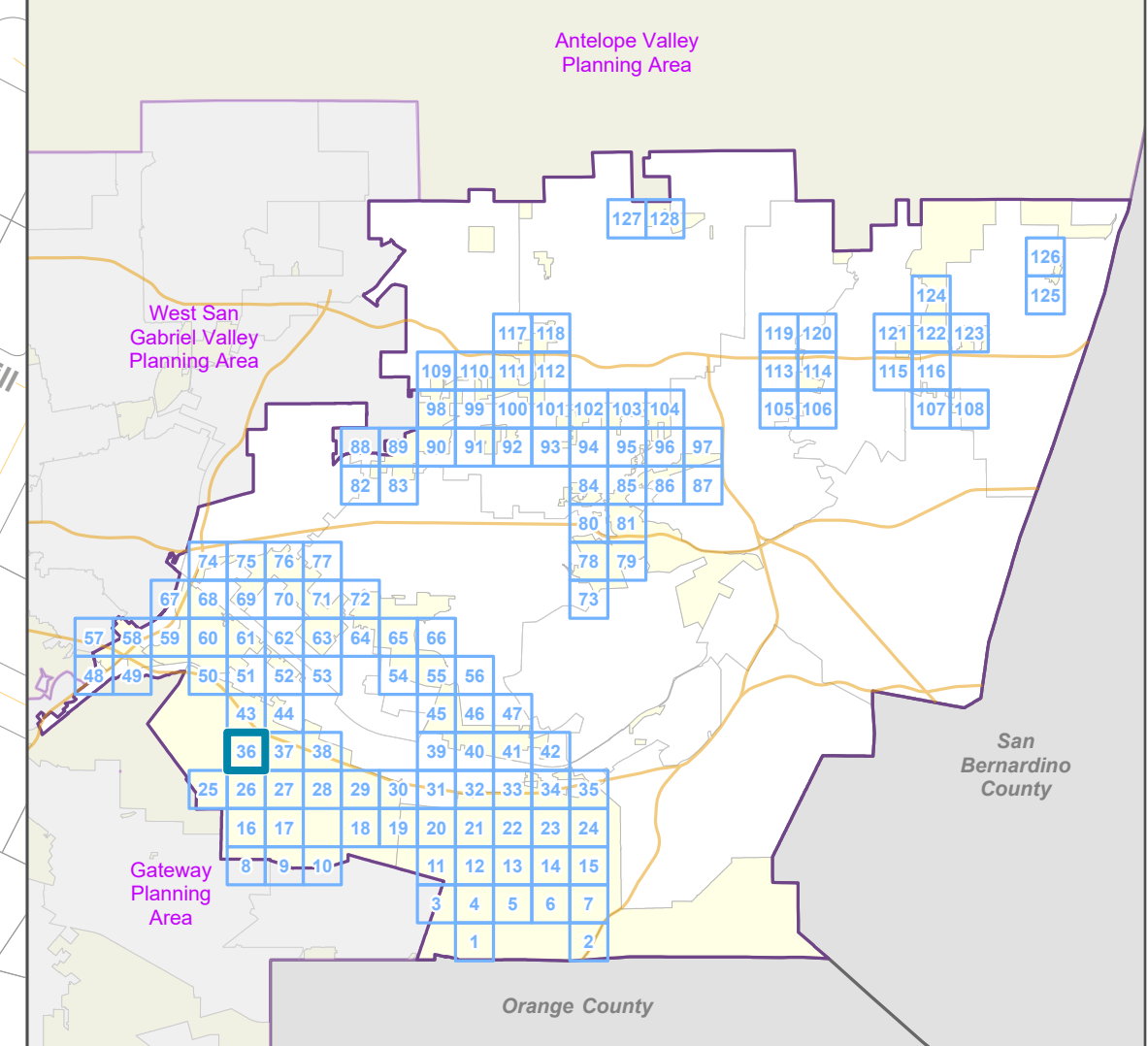

LOS ANGELES COUNTY
Dept. of Regional Planning
320 W. Temple St.
Los Angeles, CA 90012

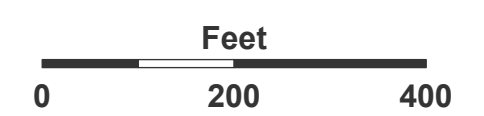

Prepared by DRP GIS Section / July 2023

Zone Change

- R-A - Residential Agricultural
- R-1 - Single-Family Residence
- C-2 - Neighborhood Business
- C-H - Commercial Highway
- IT - Institutional

Base Layers

- Zoned District
- Parcels
- Unincorporated Area
- Incorporated City
- Map Series Grid

Street Types

- Freeway
- Primary
- Secondary
- Minor
- Ramp
- Private Road

Key Map

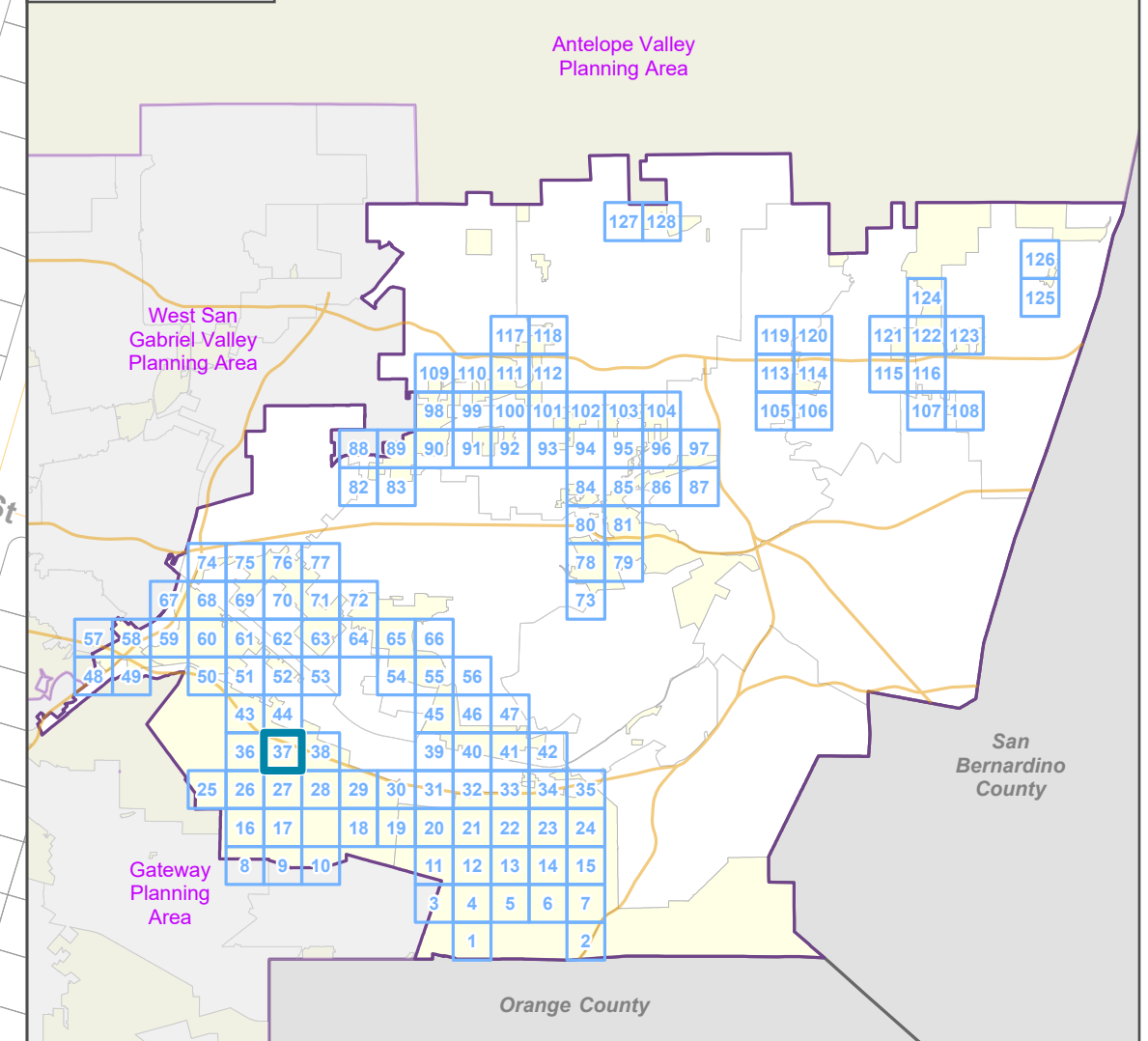

LOS ANGELES COUNTY
Dept. of Regional Planning
320 W. Temple St.
Los Angeles, CA 90012

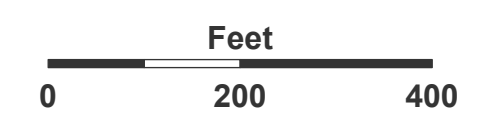

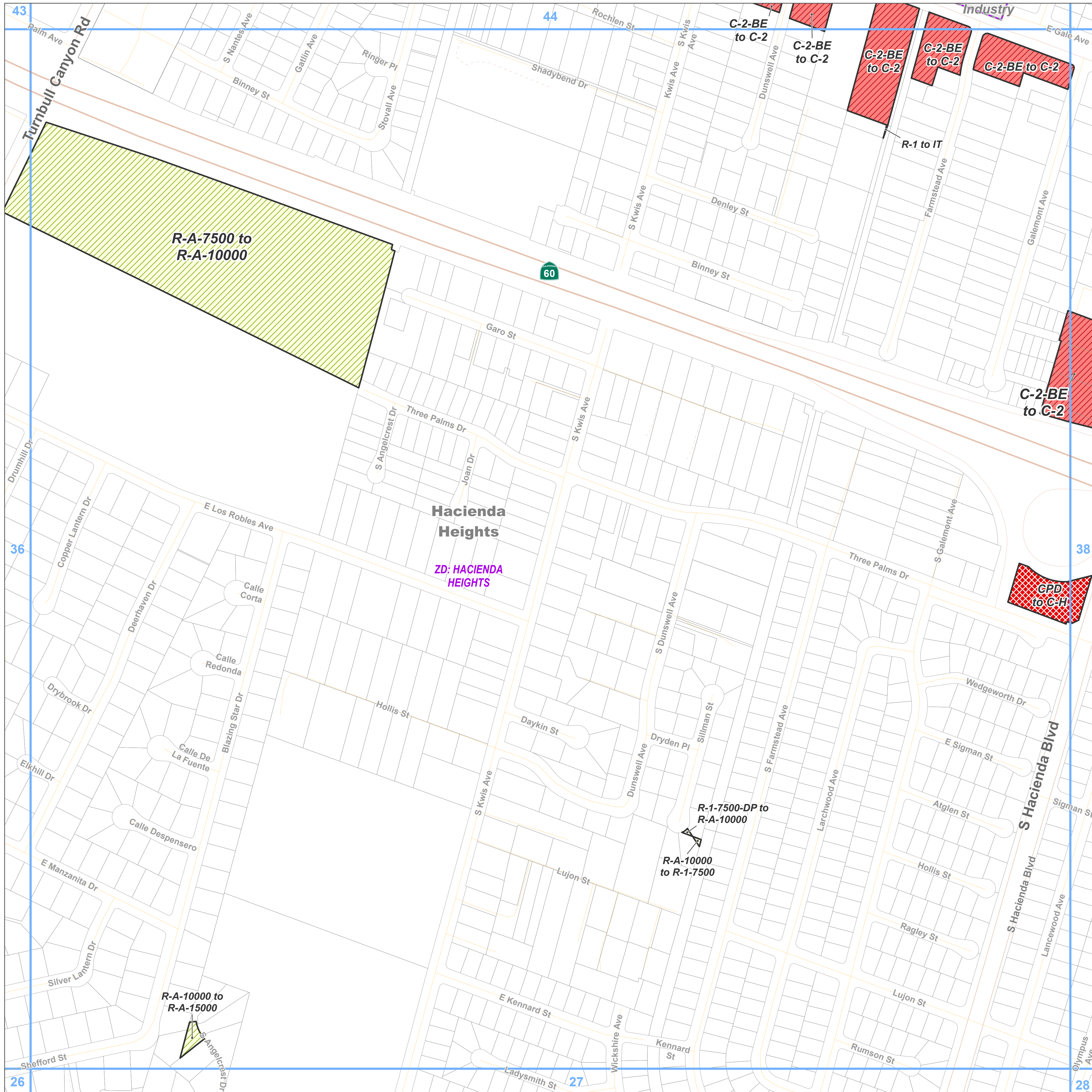

Prepared by DRP GIS Section / July 2023







East San Gabriel Valley Planning Area Zone Changes

Zoned District(s): Hacienda Heights





Zone Change

-  R-1 - Single-Family Residence
-  C-2 - Neighborhood Business
-  C-H - Commercial Highway

Base Layers

-  Zoned District
-  Parcels
-  Unincorporated Area
-  Incorporated City
-  Map Series Grid

Street Types

-  Freeway
-  Primary
-  Secondary
-  Minor
-  Ramp
-  Private Road
-  Railroad

Key Map

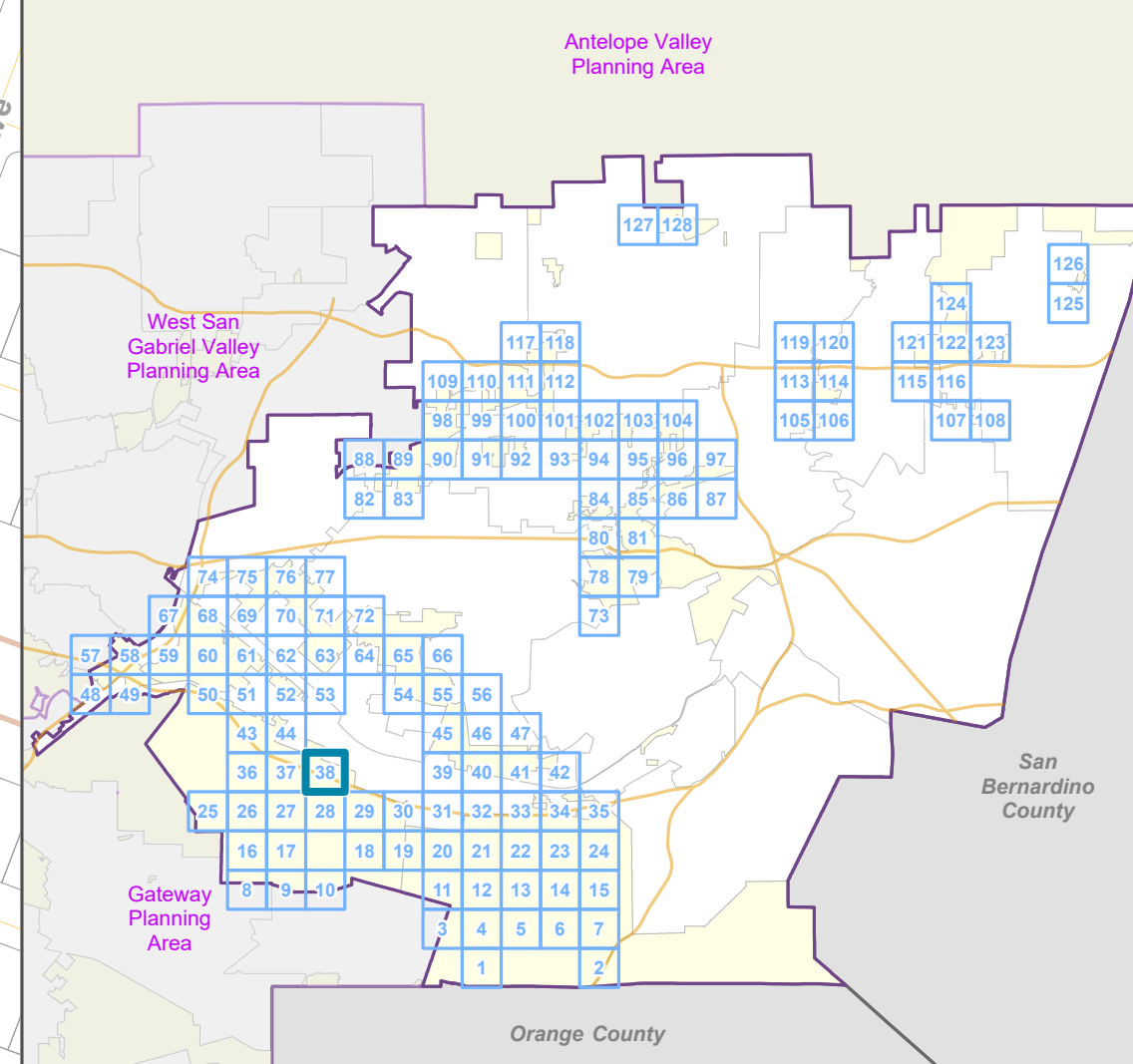

LOS ANGELES COUNTY
Dept. of Regional Planning
320 W. Temple St.
Los Angeles, CA 90012

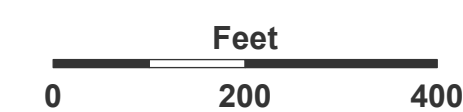

Prepared by DRP GIS Section / July 2023

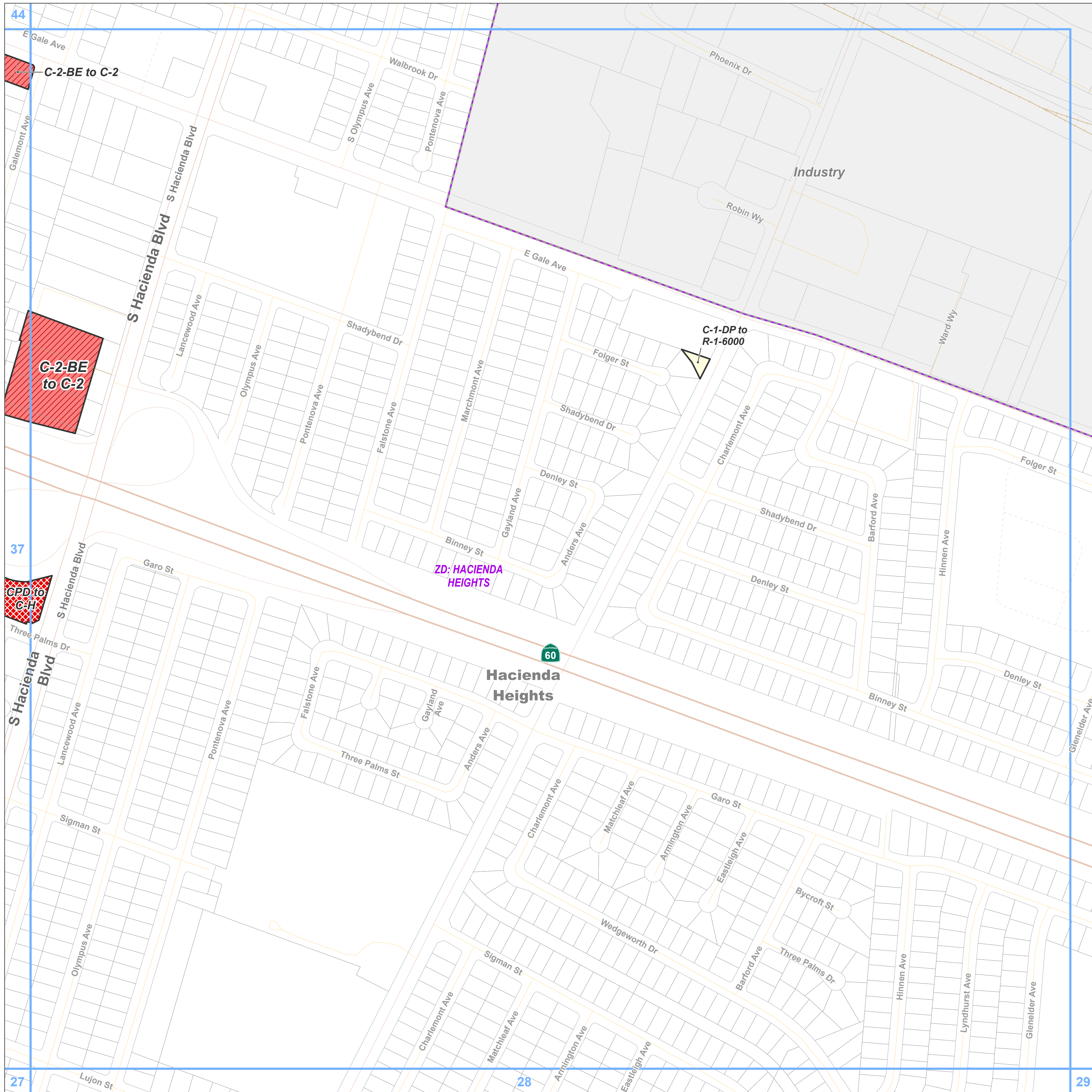

East San Gabriel Valley Planning Area Zone Changes

Zoned District(s): Puente

Zone Change

M-1.5 - Restricted Heavy Manufacturing

B-1 - Buffer Strip

Base Layers

Zoned District

Parcels

Unincorporated Area

Incorporated City

Map Series Grid

Street Types

Primary

Secondary

Minor

Railroad

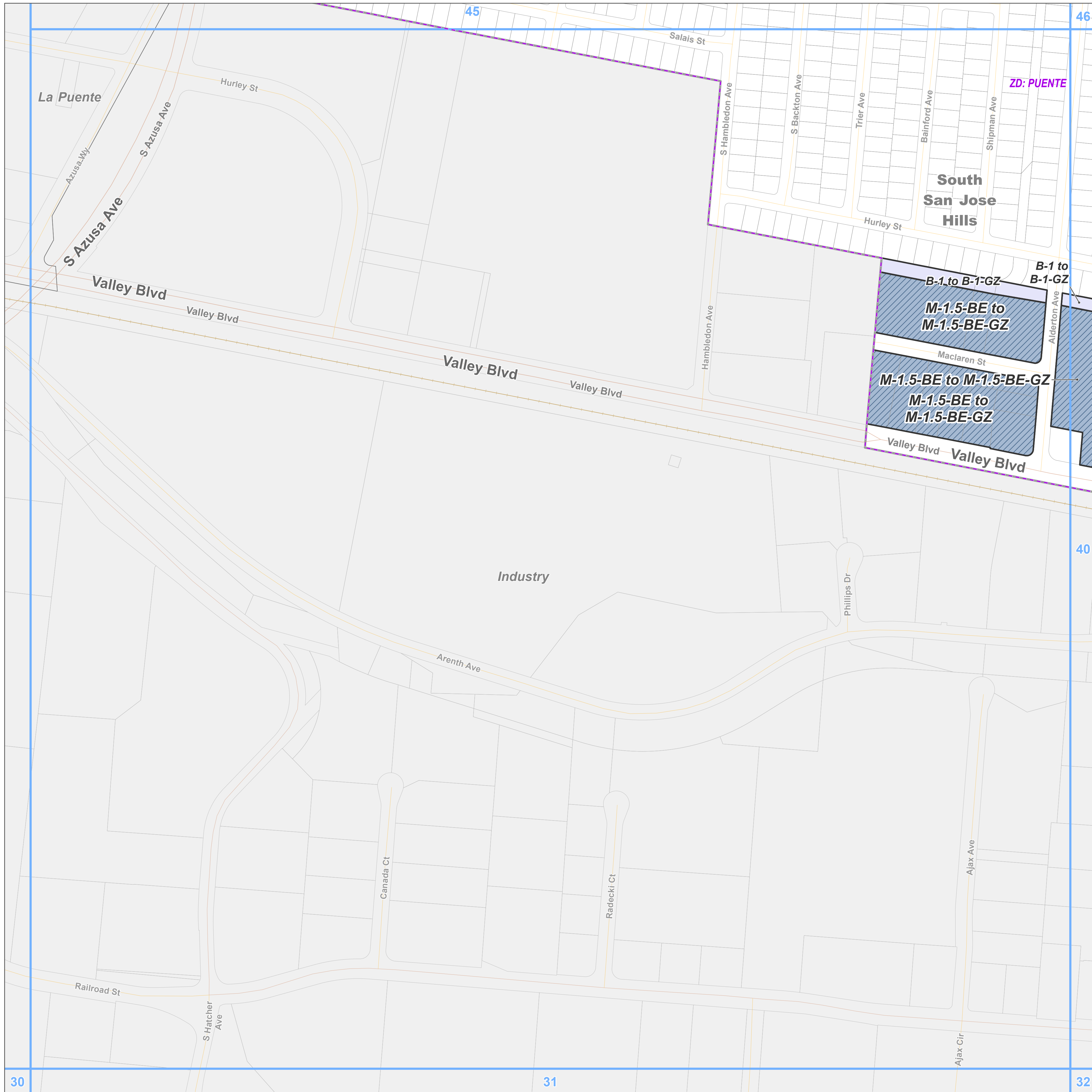

Key Map

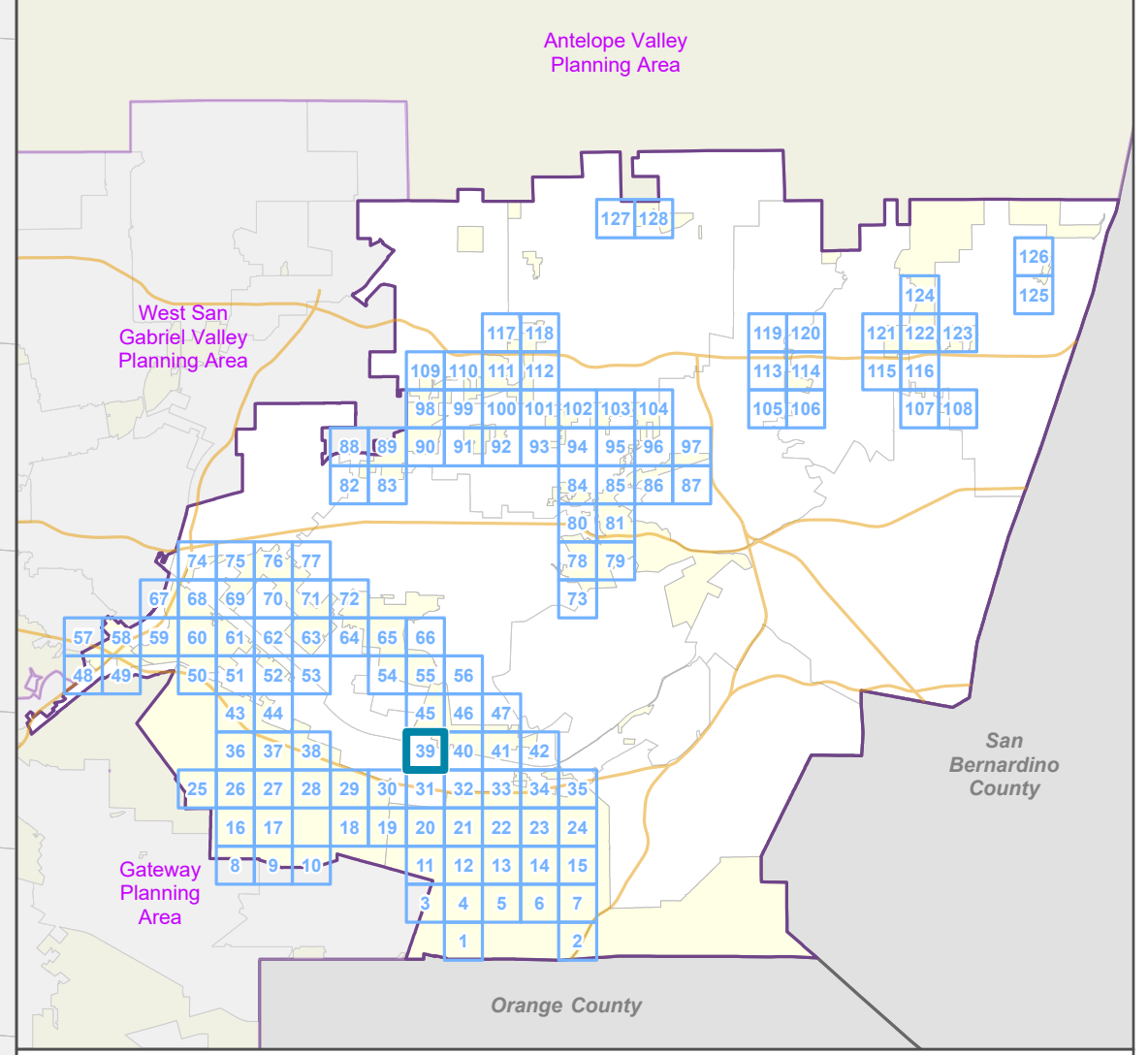

LA COUNTY
PLANNING

LOS ANGELES COUNTY
Dept. of Regional Planning
320 W. Temple St.
Los Angeles, CA 90012



Prepared by DRP GIS Section / July 2023

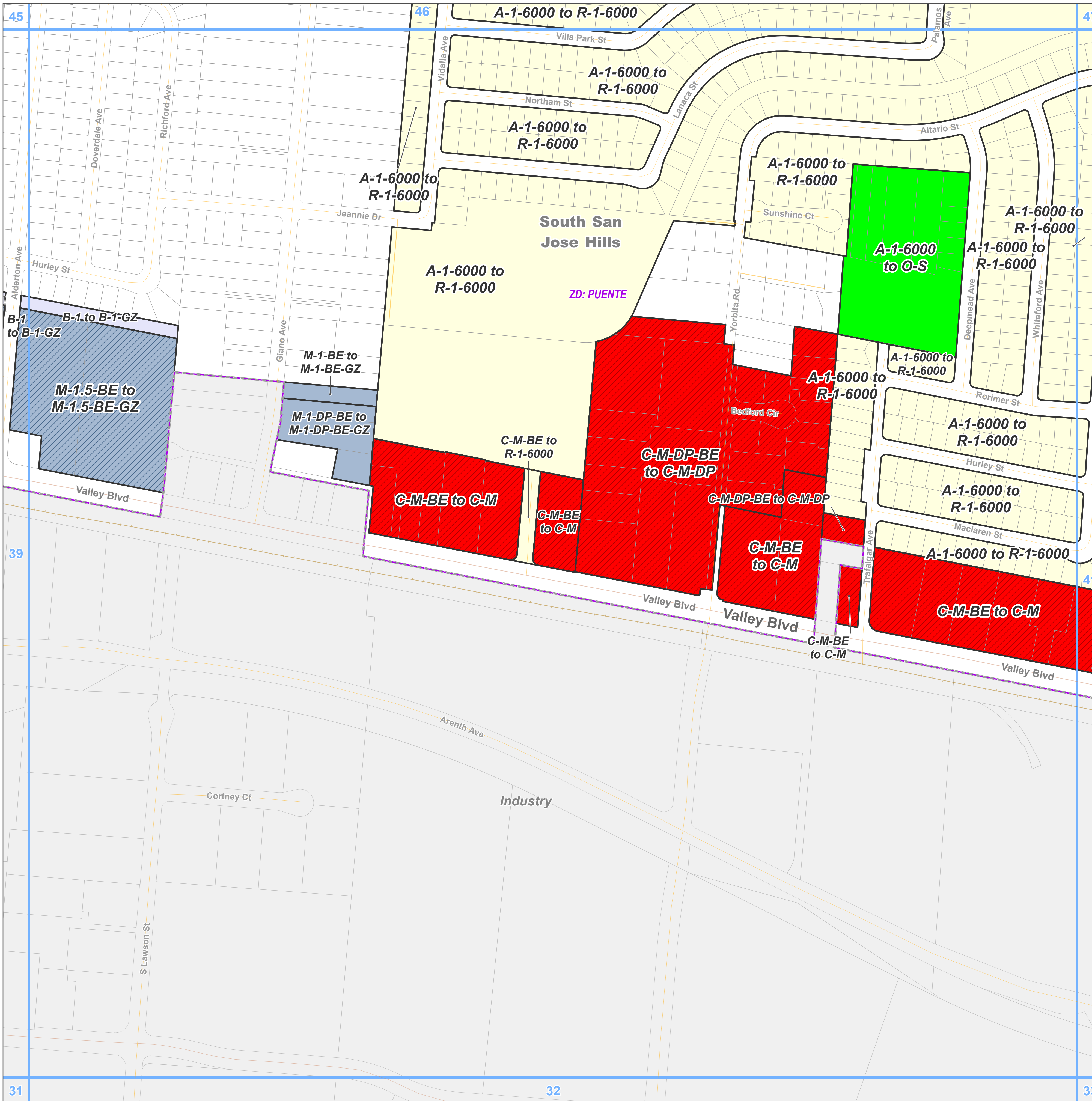

Zone Change



- R-1 - Single-Family Residence
- C-M - Commercial Manufacturing
- M-1 - Light Manufacturing
- M-1.5 - Restricted Heavy Manufacturing
- B-1 - Buffer Strip
- O-S - Open Space

Base Layers

- Zoned District
- Parcels
- Unincorporated Area
- Incorporated City
- Map Series Grid

Street Types

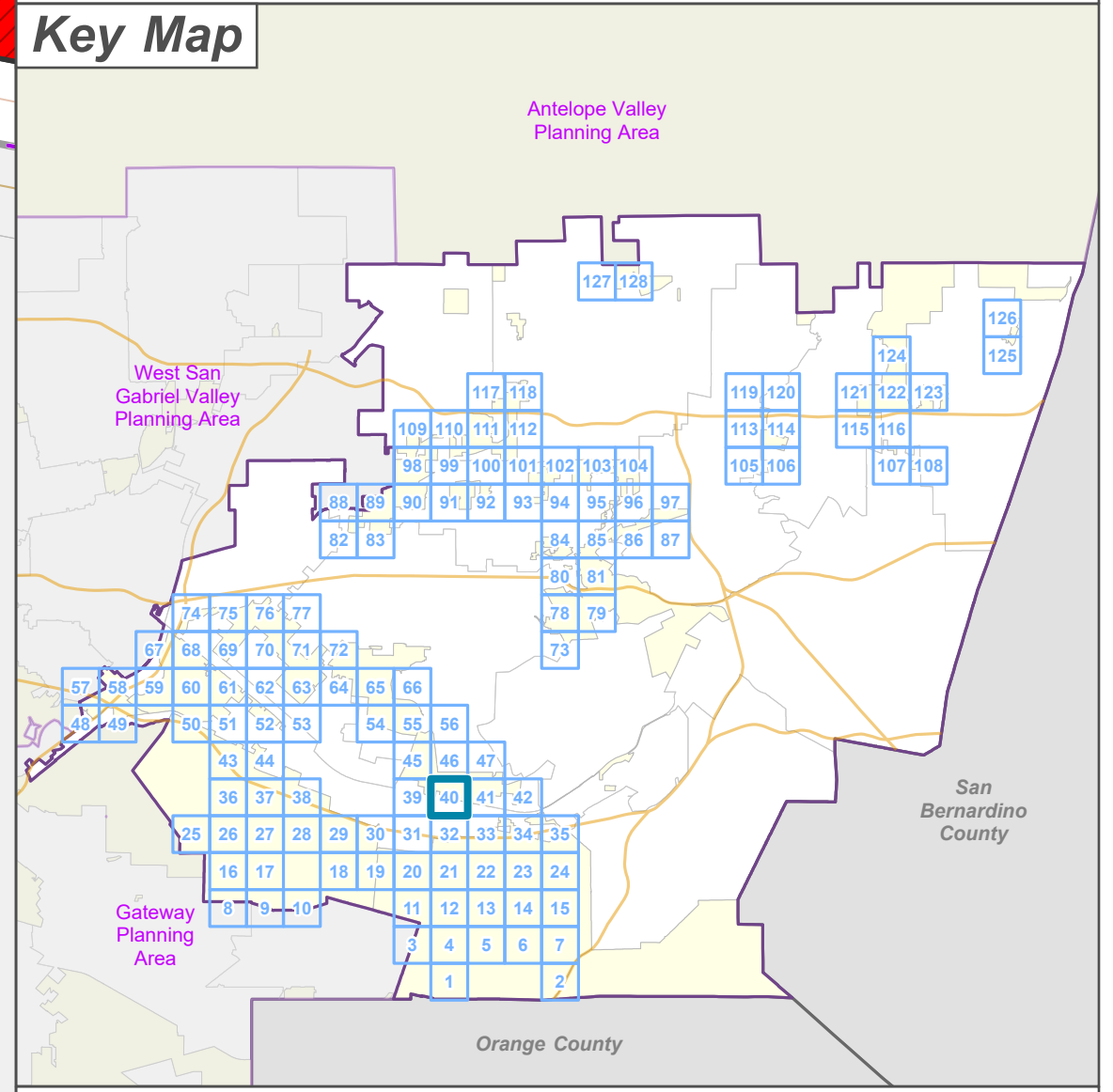
- Primary
- Secondary
- Minor
- Alley
- Railroad





**LA COUNTY
 PLANNING**

LOS ANGELES COUNTY
 Dept. of Regional Planning
 320 W. Temple St.
 Los Angeles, CA 90012

Feet
 0 200 400

Prepared by DRP GIS Section / July 2023



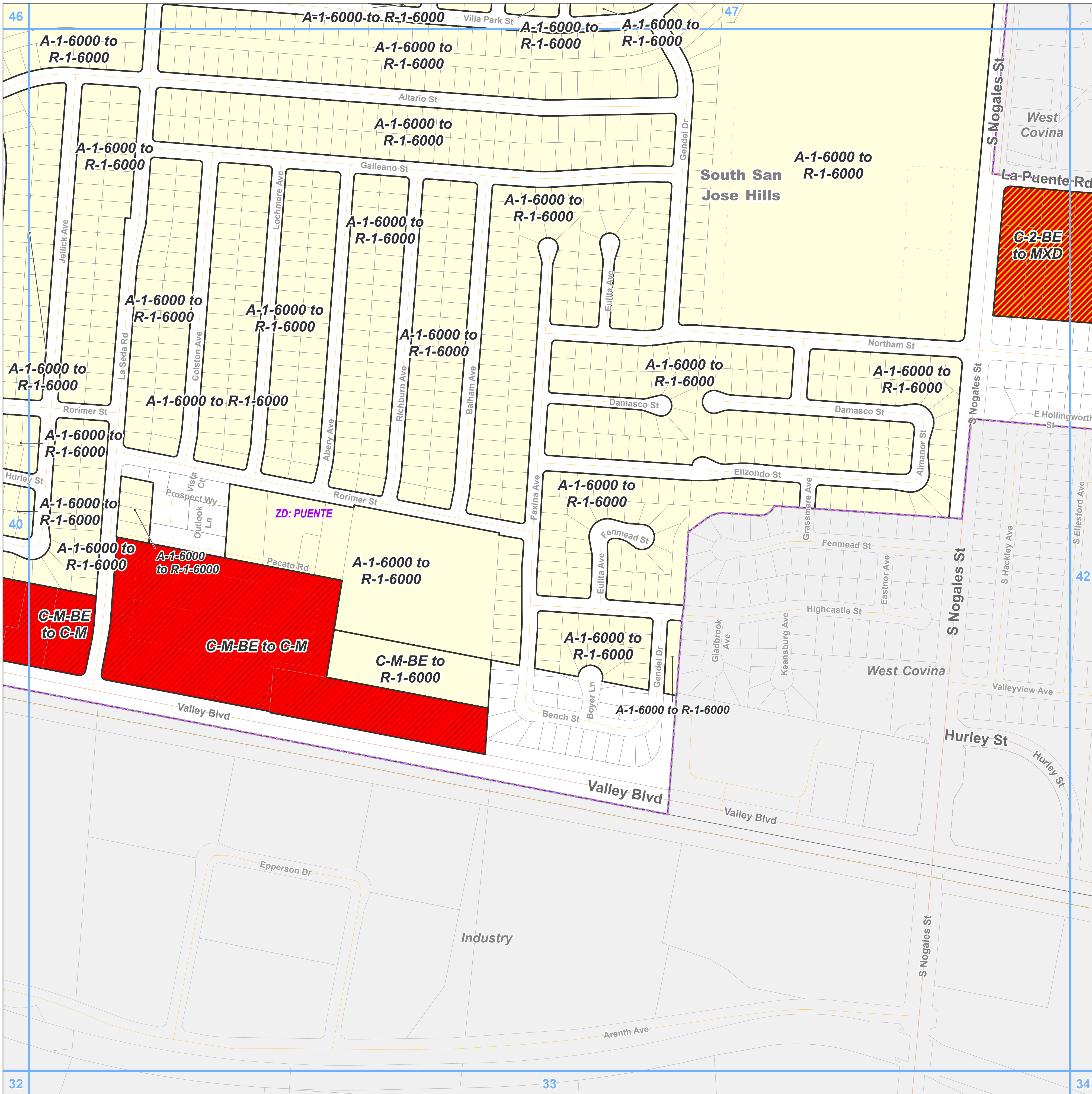

**East San Gabriel Valley Planning Area
Zone Changes**

Zoned District(s): Puente

Zone Change

- R-1 - Single-Family Residence
- MXD - Mixed Use Development
- C-M - Commercial Manufacturing

Base Layers

- Zoned District
- Parcels
- Unincorporated Area
- Incorporated City
- Map Series Grid

Street Types

- Primary
- Minor
- Private Road
- Railroad

Key Map

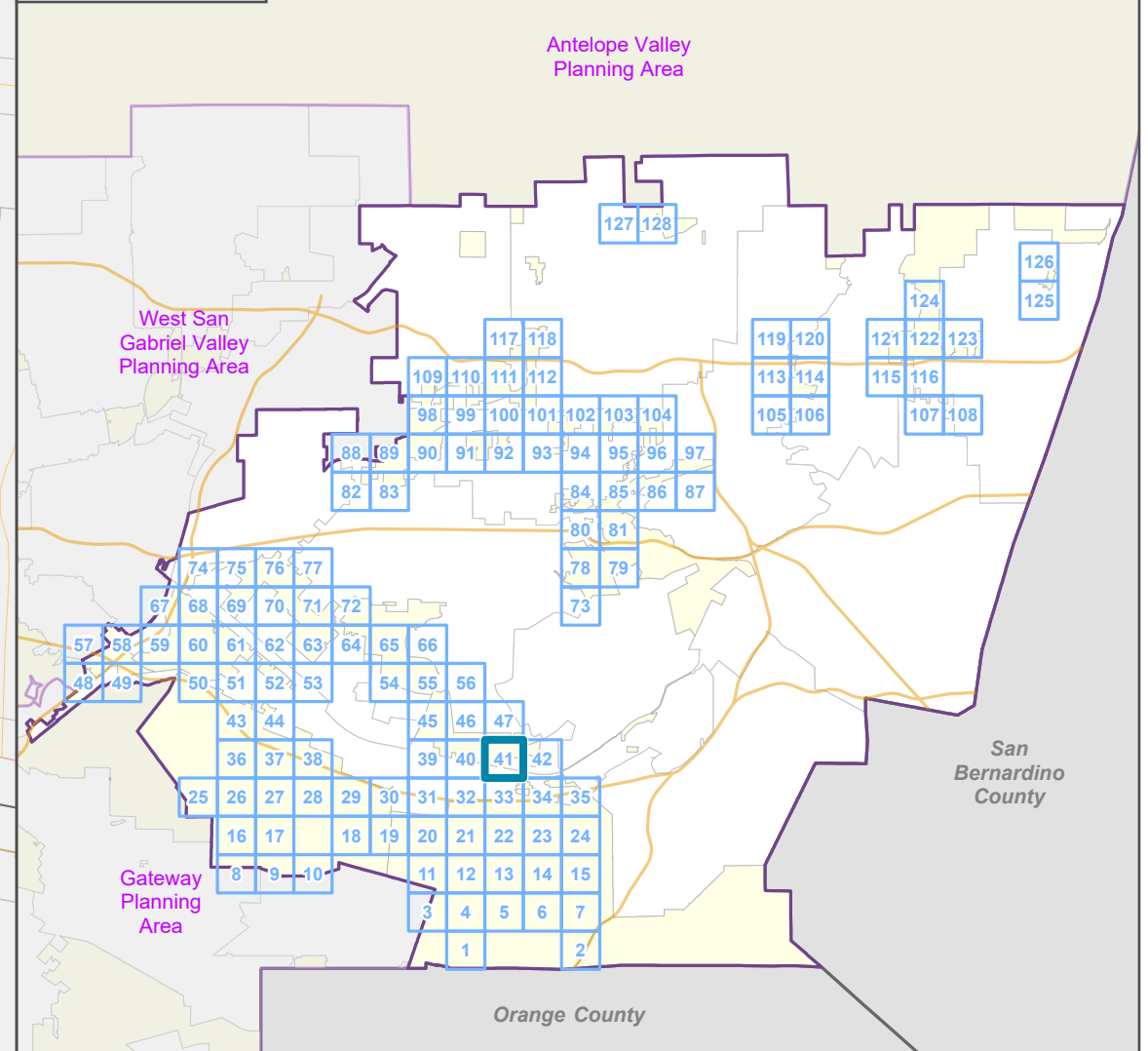

LOS ANGELES COUNTY
Dept. of Regional Planning
320 W. Temple St.
Los Angeles, CA 90012

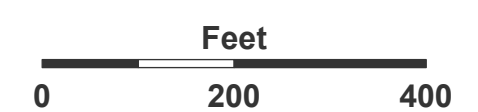

Prepared by DRP GIS Section / July 2023

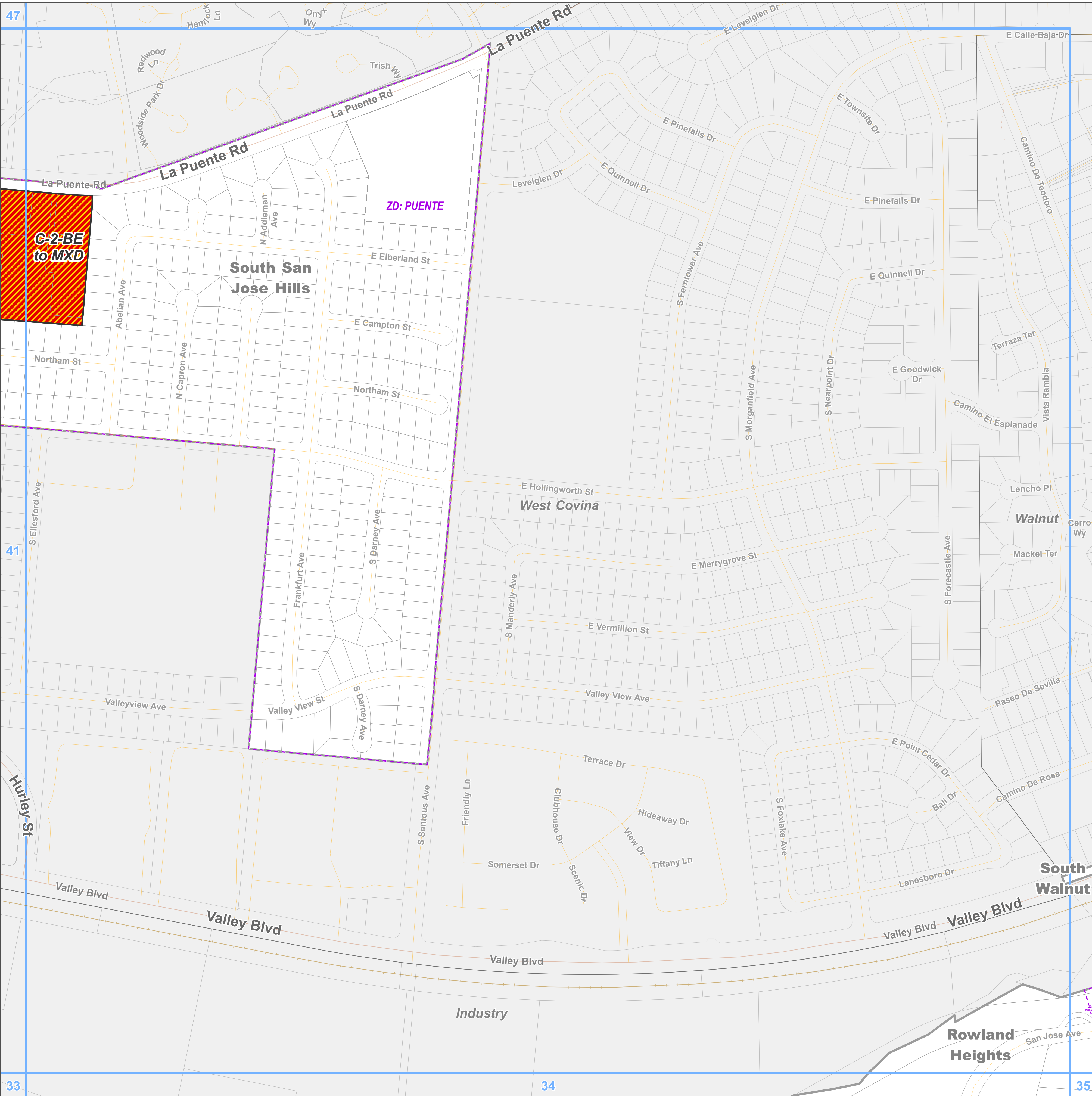

Zone Change

MXD - Mixed Use Development

Base Layers

Zoned District

Parcels

Unincorporated Area

Incorporated City

Map Series Grid

Street Types

Primary

Minor

Private Road

Railroad

Key Map

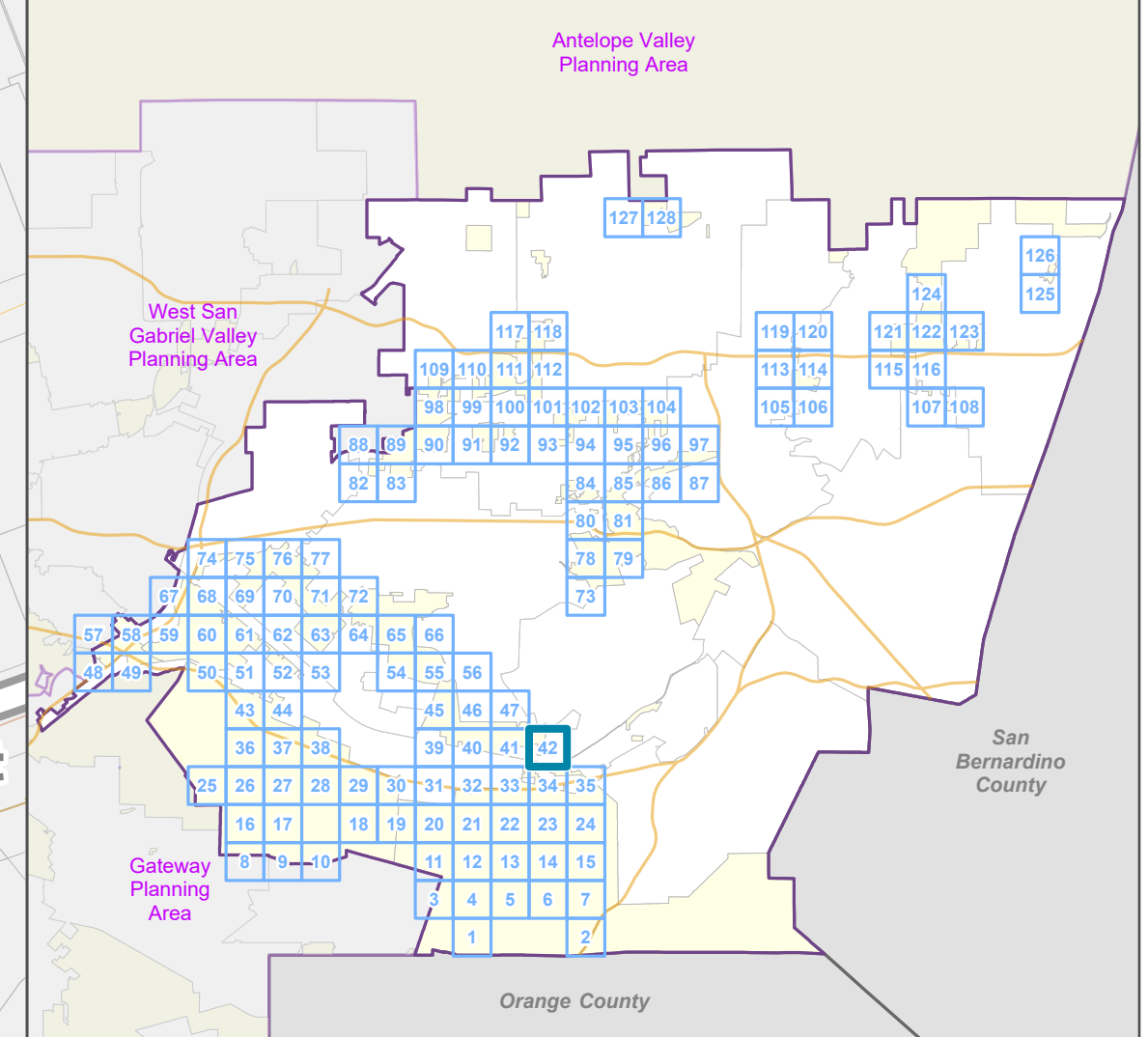

LOS ANGELES COUNTY
Dept. of Regional Planning
320 W. Temple St.
Los Angeles, CA 90012

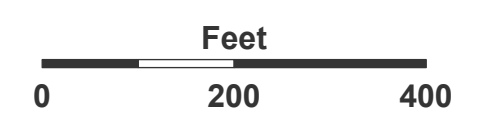

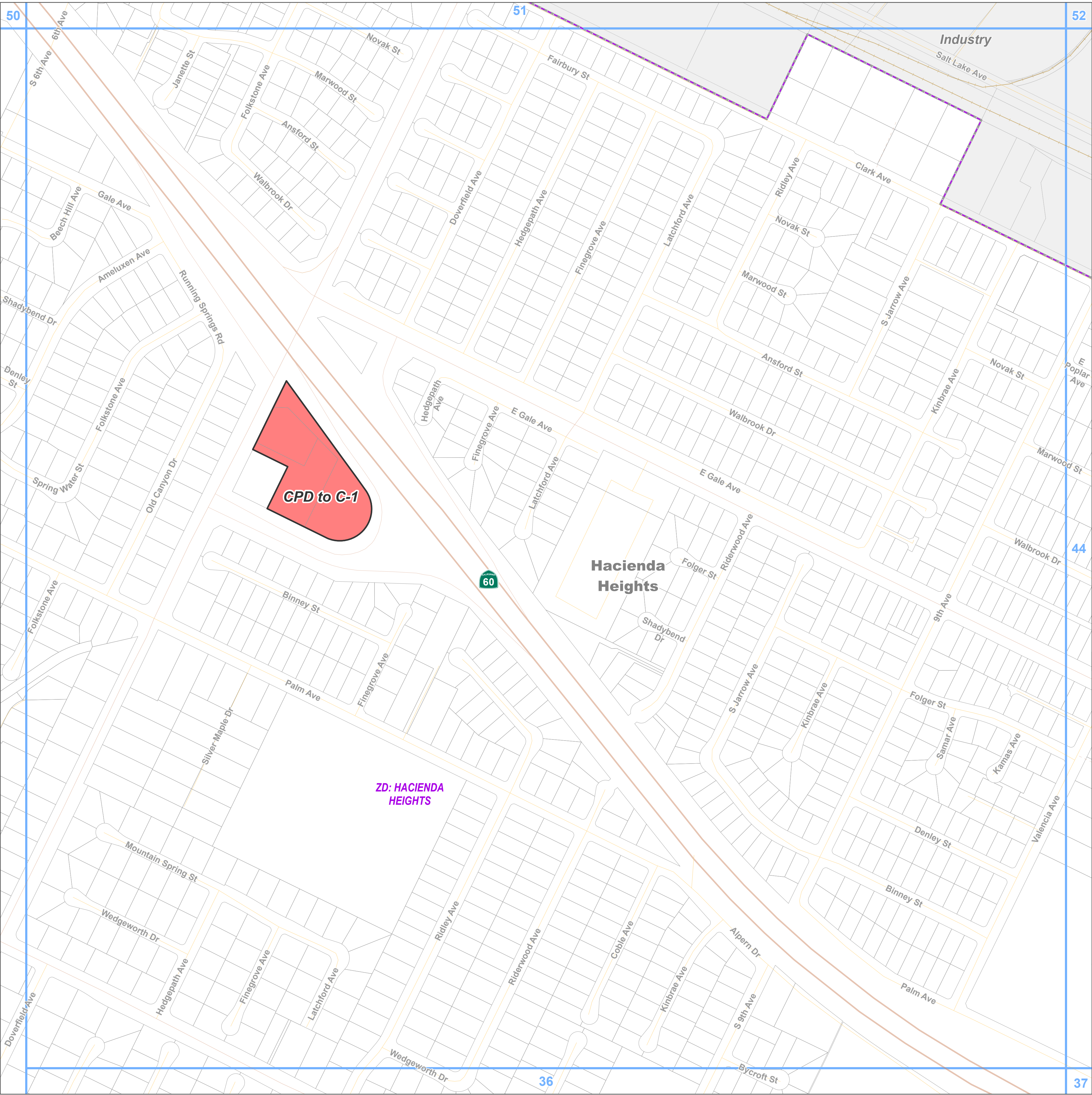

Zone Change
 C-1 - Restricted Business

Base Layers
 Zoned District
 Parcels
 Unincorporated Area
 Incorporated City
 Map Series Grid

Street Types
 Freeway
 Secondary
 Minor
 Ramp
 Private Road
 Railroad

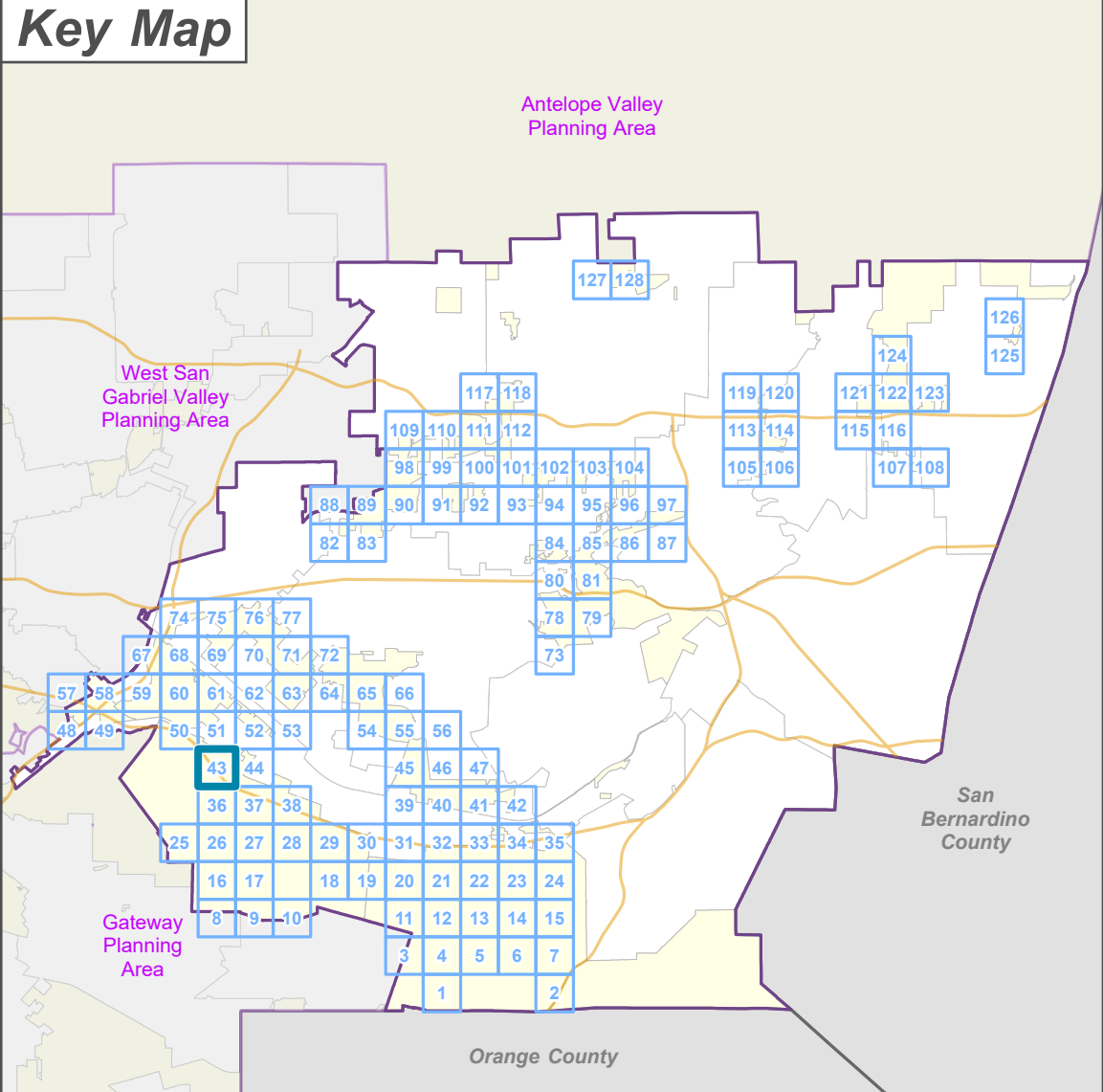

..PROJECTSIDRP_ADVANCE_PLANNING\area_plans\East_San_Gabriel_Valley\Area_Plan_Map_Series_ESGV\Area_Plan_Map_Series_ESGV_ZC_PA.aprx - ESGV Area Plan Zone Change Ordinance

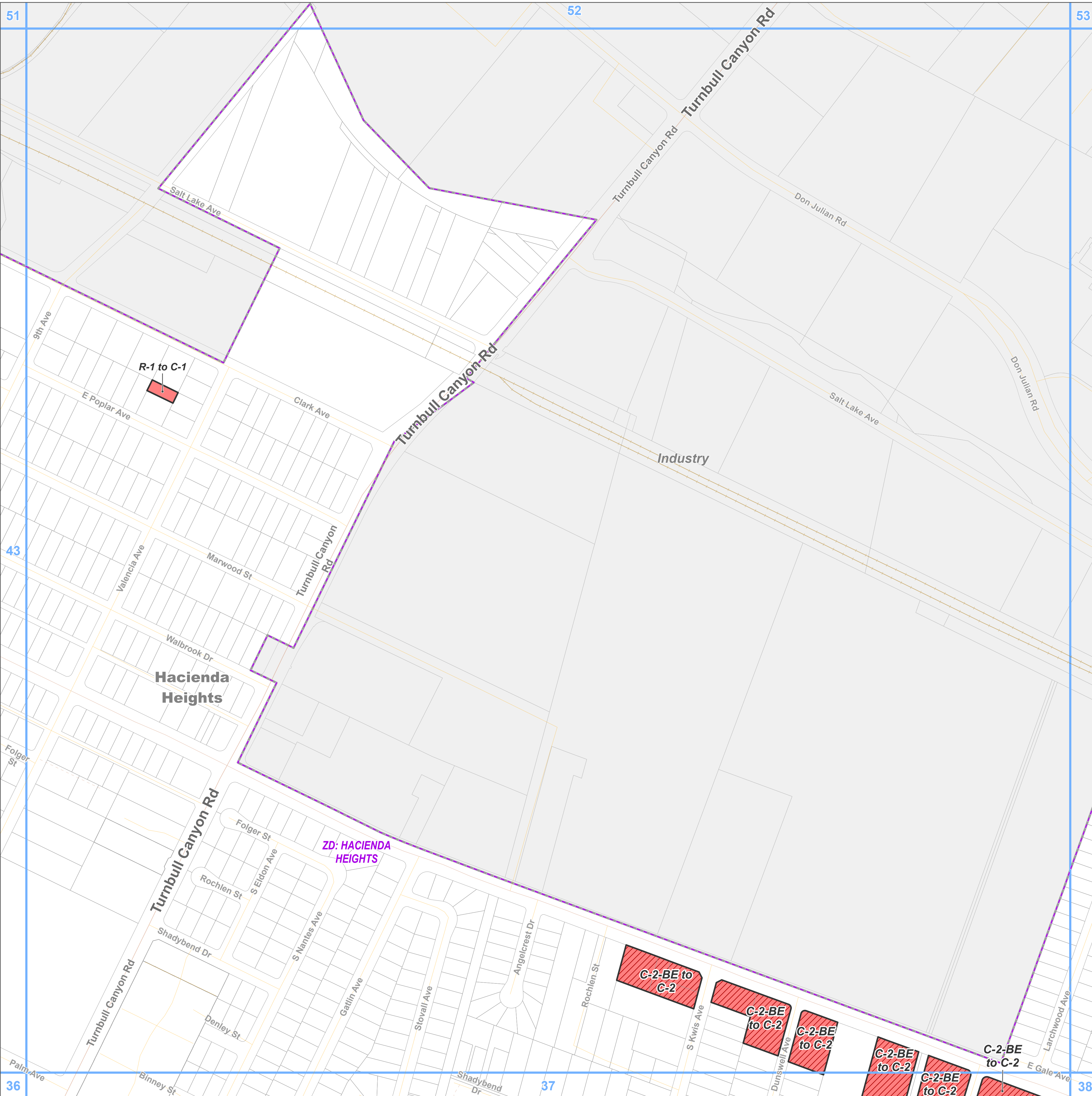

**East San Gabriel Valley Planning Area
Zone Changes**

Zoned District(s): Hacienda Heights

Zone Change

- C-1 - Restricted Business
- C-2 - Neighborhood Business

Base Layers

- Zoned District
- Parcels
- Unincorporated Area
- Incorporated City
- Map Series Grid

Street Types

- Primary
- Secondary
- Minor
- Private Road
- Railroad

Key Map

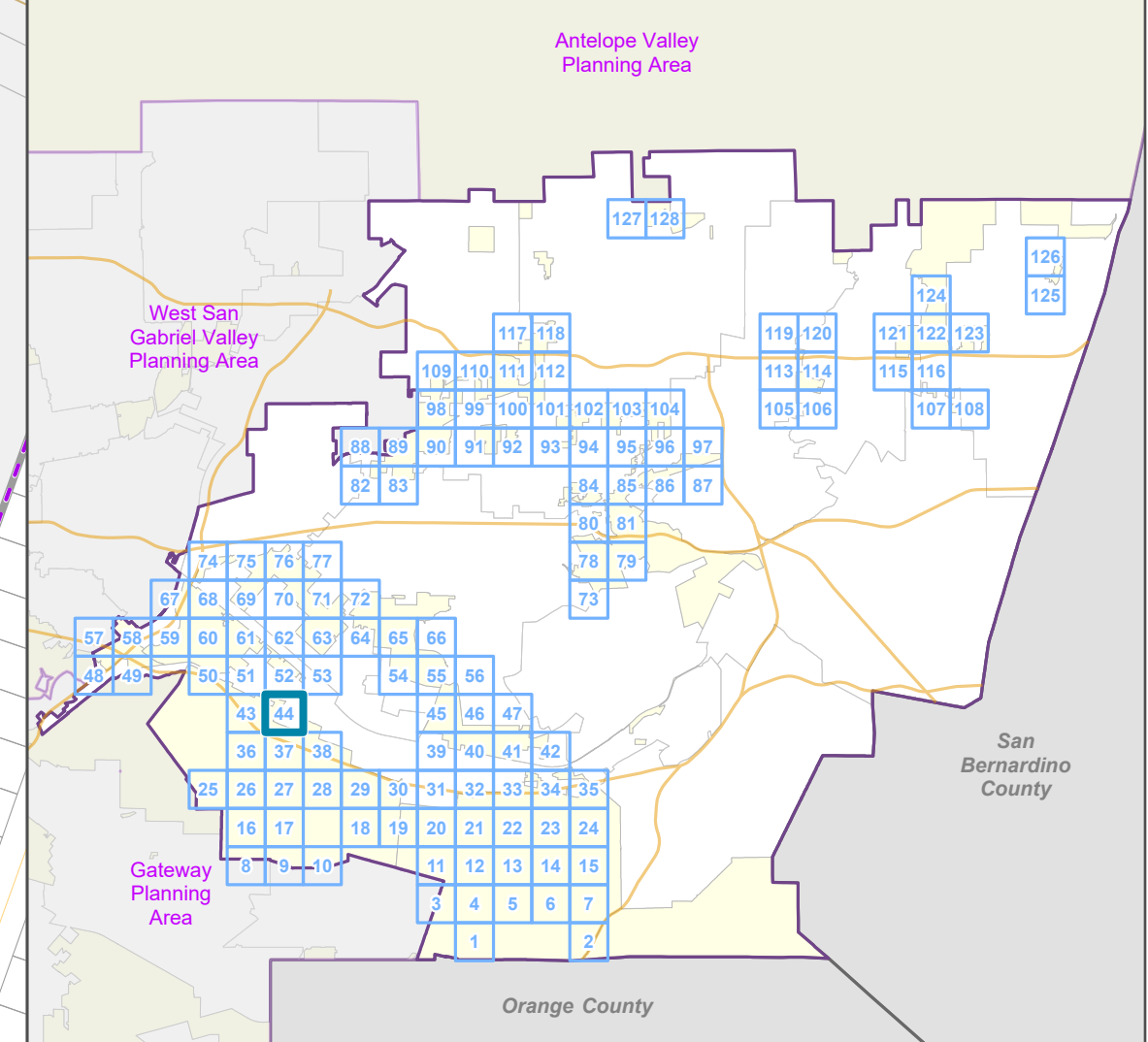

LOS ANGELES COUNTY
Dept. of Regional Planning
320 W. Temple St.
Los Angeles, CA 90012

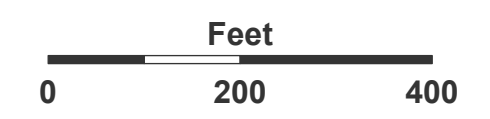

Prepared by DRP GIS Section / July 2023



Zone Change

- R-A - Residential Agricultural
- R-1 - Single-Family Residence

Base Layers

- Zoned District
- Parcels
- Unincorporated Area
- Incorporated City
- Map Series Grid

Street Types

- Primary
- Secondary
- Minor
- Alley
- Private Road

Key Map

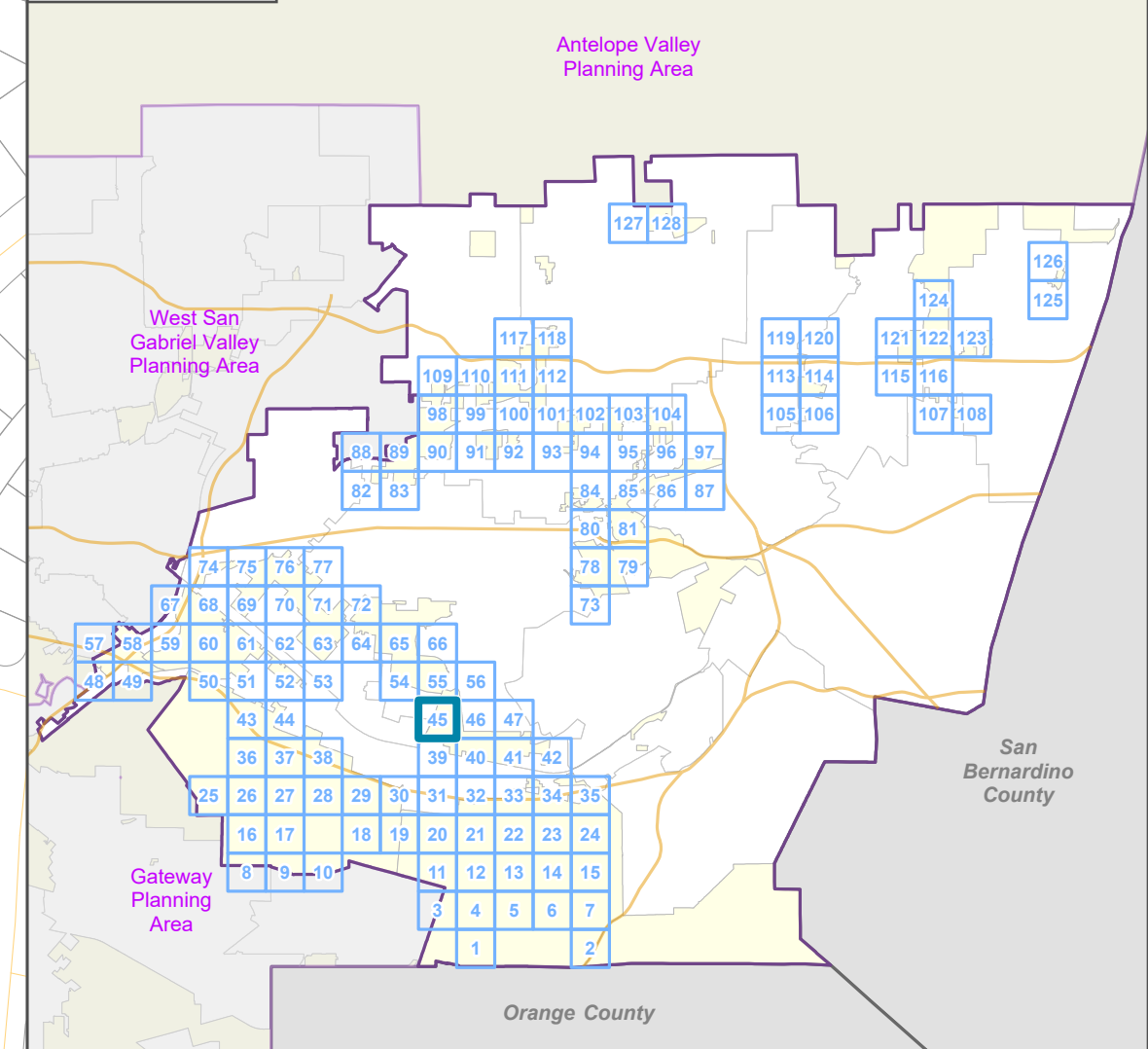

LOS ANGELES COUNTY
Dept. of Regional Planning
320 W. Temple St.
Los Angeles, CA 90012

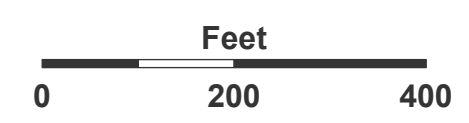

Prepared by DRP GIS Section / July 2023

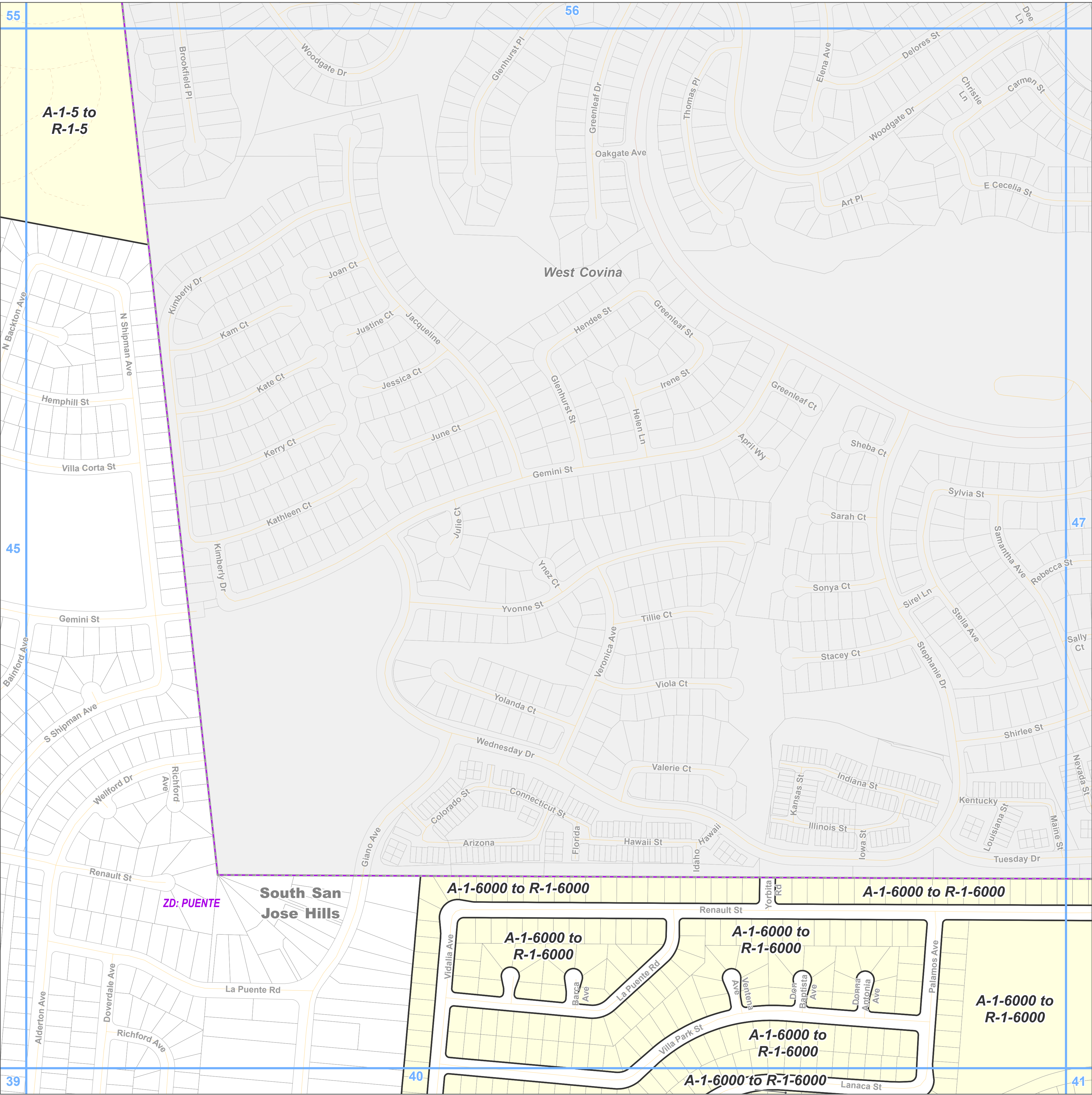

**East San Gabriel Valley Planning Area
Zone Changes**

Zoned District(s): Puente

- Zone Change**
- R-1 - Single-Family Residence
- Base Layers**
- Zoned District
 - Parcels
 - Unincorporated Area
 - Incorporated City
 - Map Series Grid
- Street Types**
- Secondary
 - Minor
 - Private Road

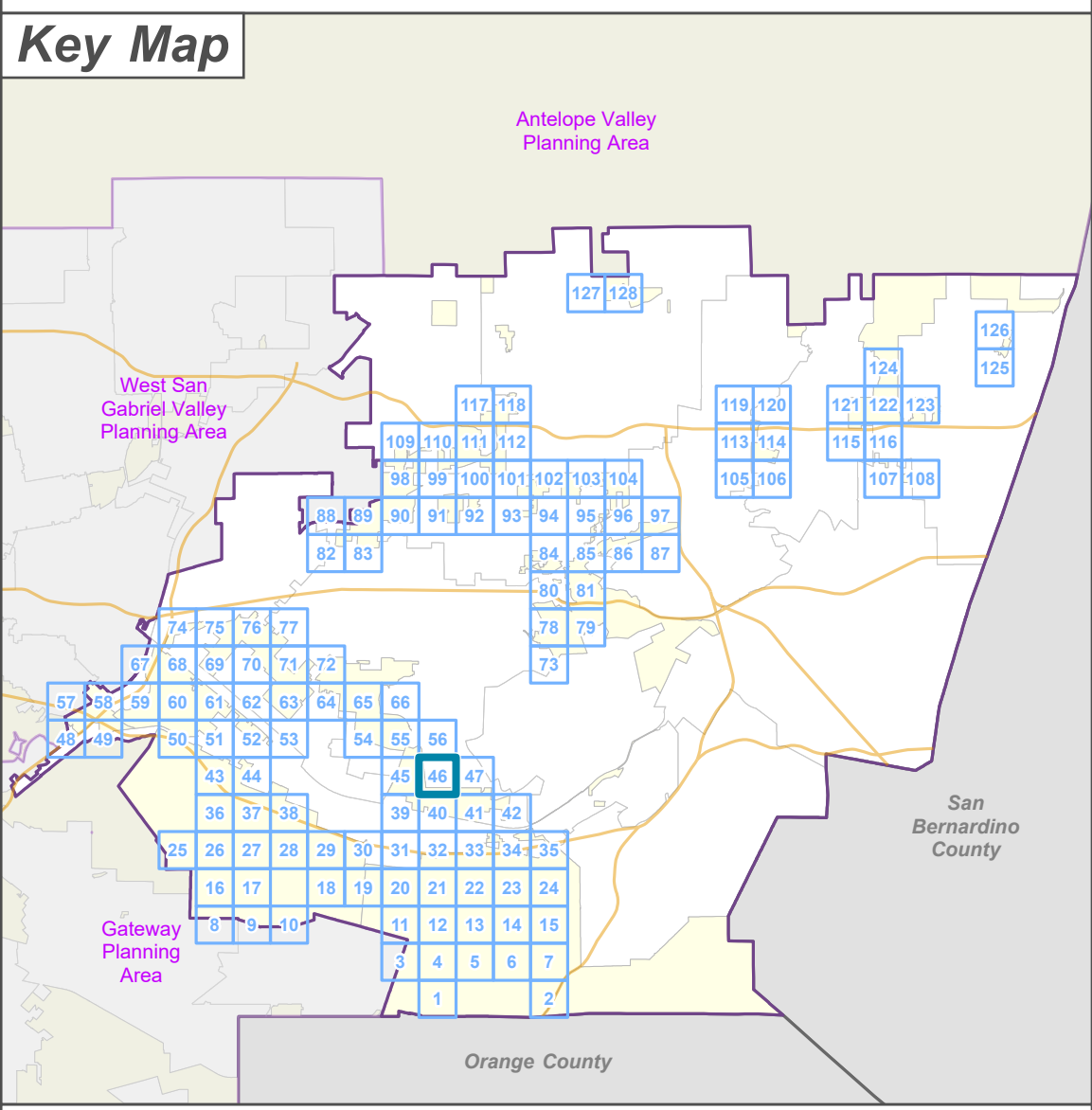



**LA COUNTY
PLANNING**

LOS ANGELES COUNTY
Dept. of Regional Planning
320 W. Temple St.
Los Angeles, CA 90012

Feet

0 200 400



Prepared by DRP GIS Section / July 2023

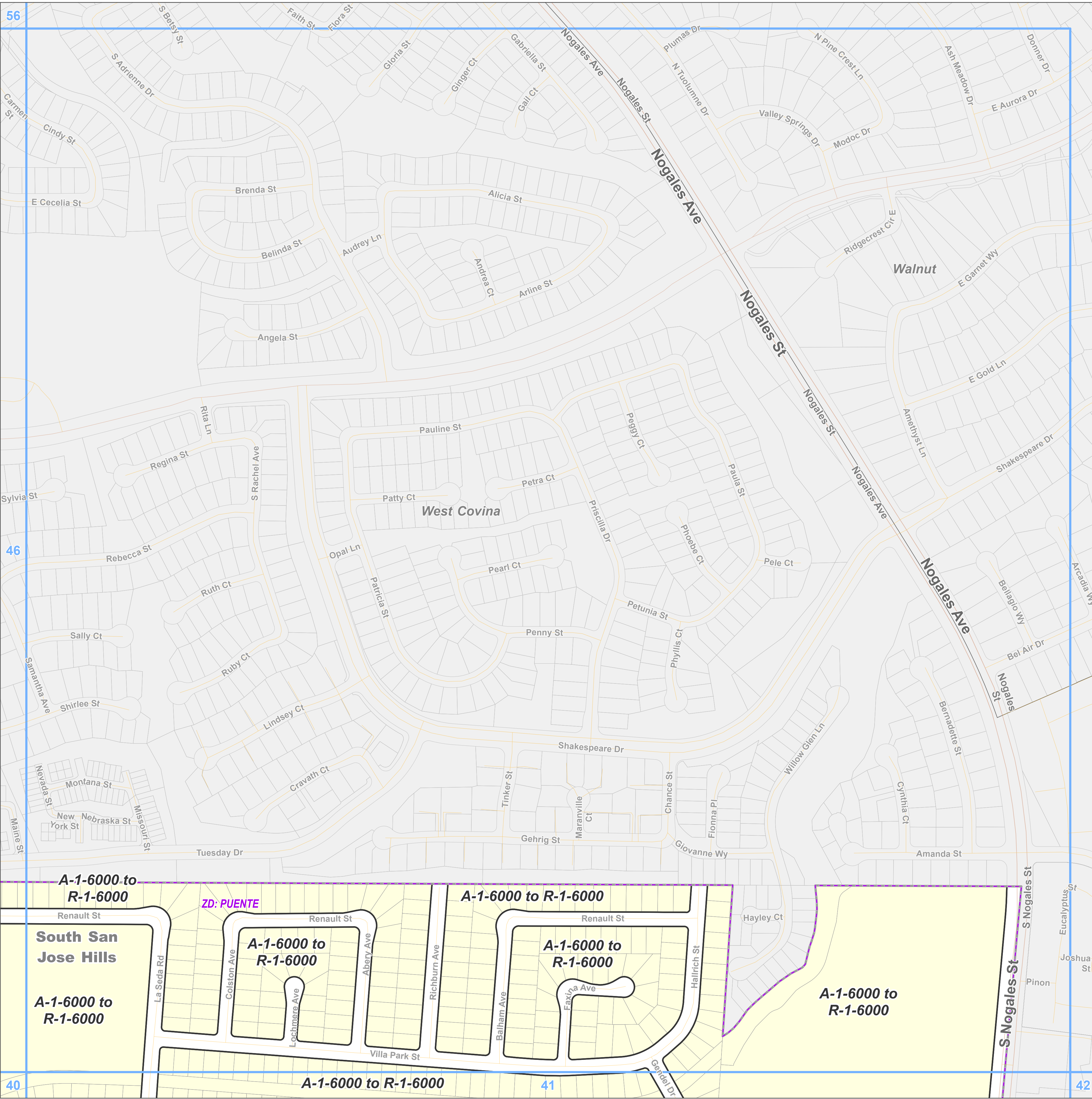

**East San Gabriel Valley Planning Area
Zone Changes**

Zoned District(s): Puente

Zone Change

R-1 - Single-Family Residence

Base Layers

Zoned District

Parcels

Unincorporated Area

Incorporated City

Map Series Grid

Street Types

Primary

Secondary

Minor

Key Map

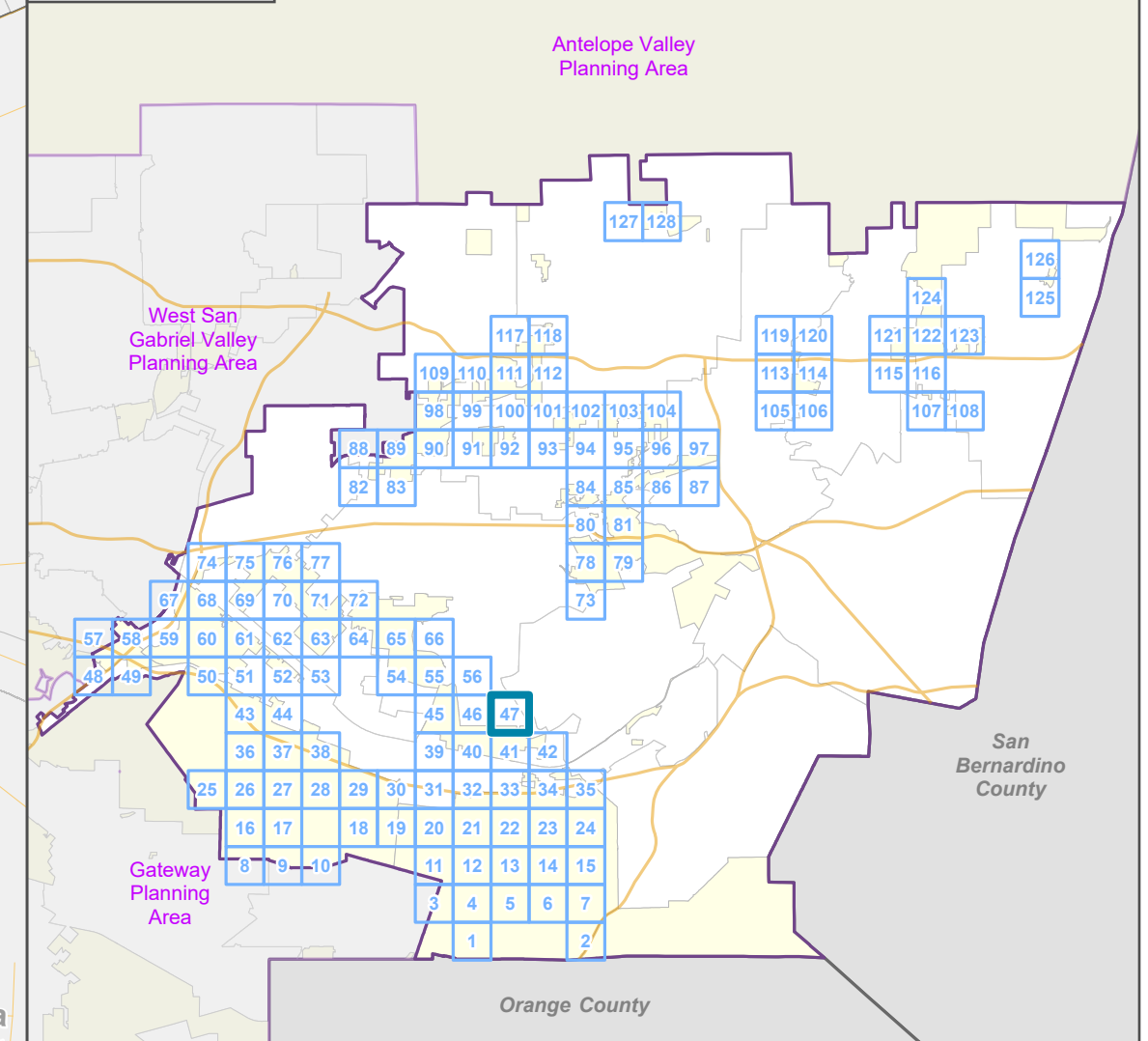

LOS ANGELES COUNTY
Dept. of Regional Planning
320 W. Temple St.
Los Angeles, CA 90012



Prepared by DRP GIS Section / July 2023

East San Gabriel Valley Planning Area Zone Changes

Zoned District(s): Whittier
Narrows, Workman Mill

Zone Change

 C-2 - Neighborhood Business

Base Layers

 Zoned District

 Parcels

 Unincorporated Area

 Incorporated City

 Map Series Grid

 Surrounding Planning Area

Street Types

 Freeway

 Primary

 Minor

 Ramp

 Railroad

 Trail

Key Map

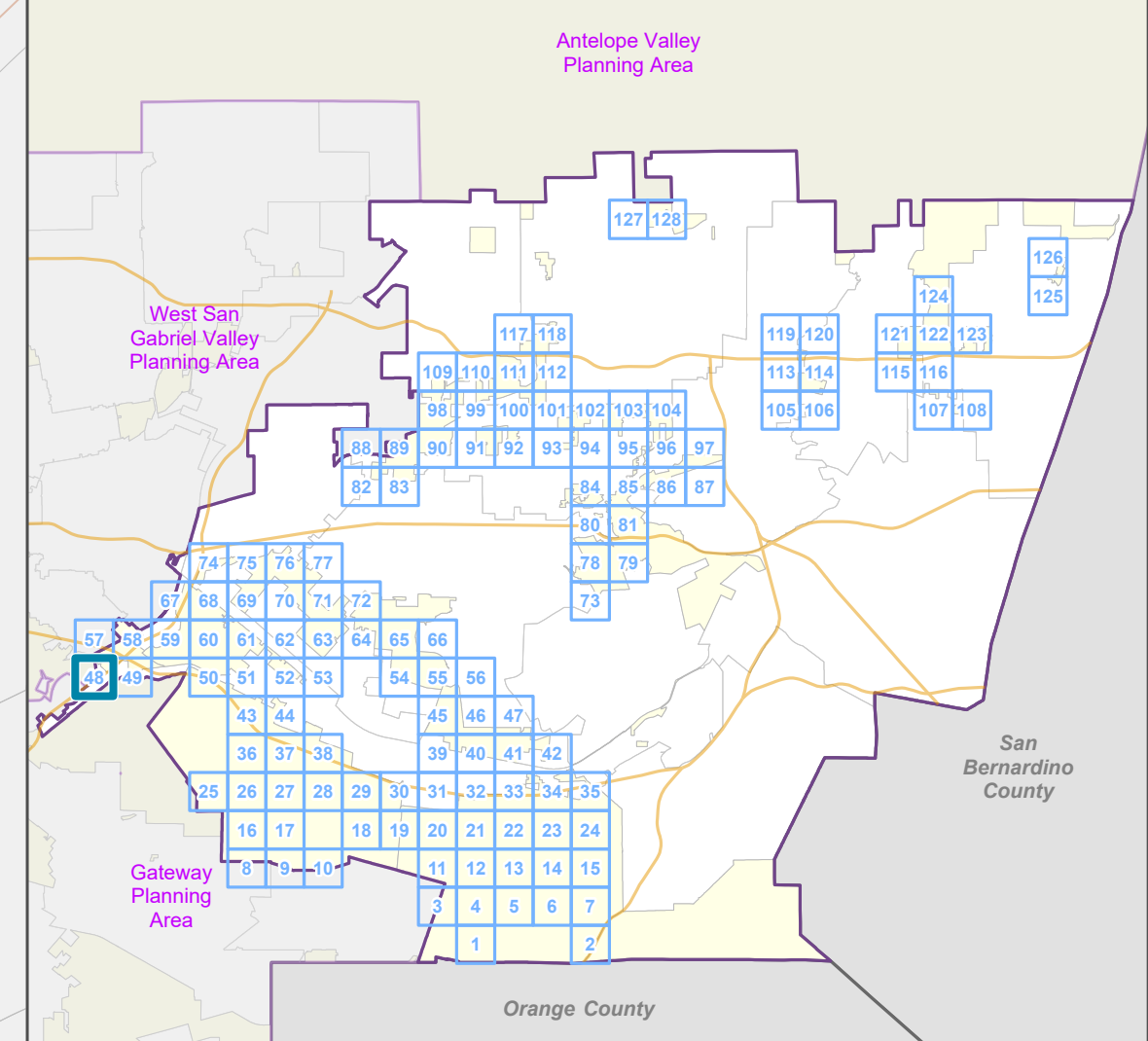

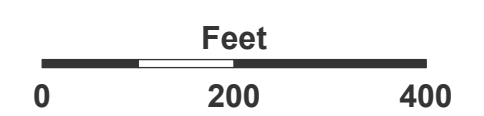

LOS ANGELES COUNTY
Dept. of Regional Planning
320 W. Temple St.
Los Angeles, CA 90012

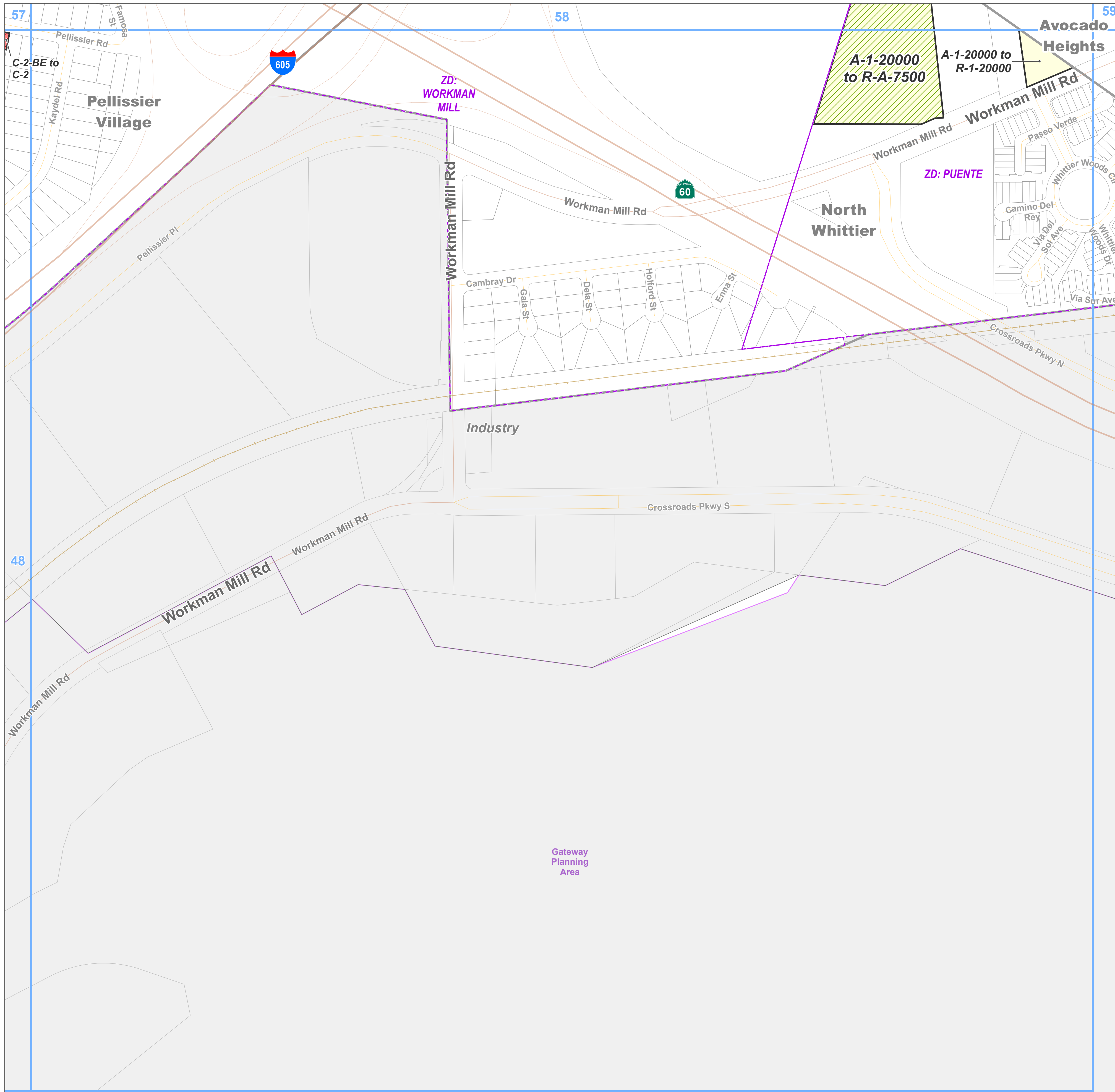

Prepared by DRP GIS Section / July 2023

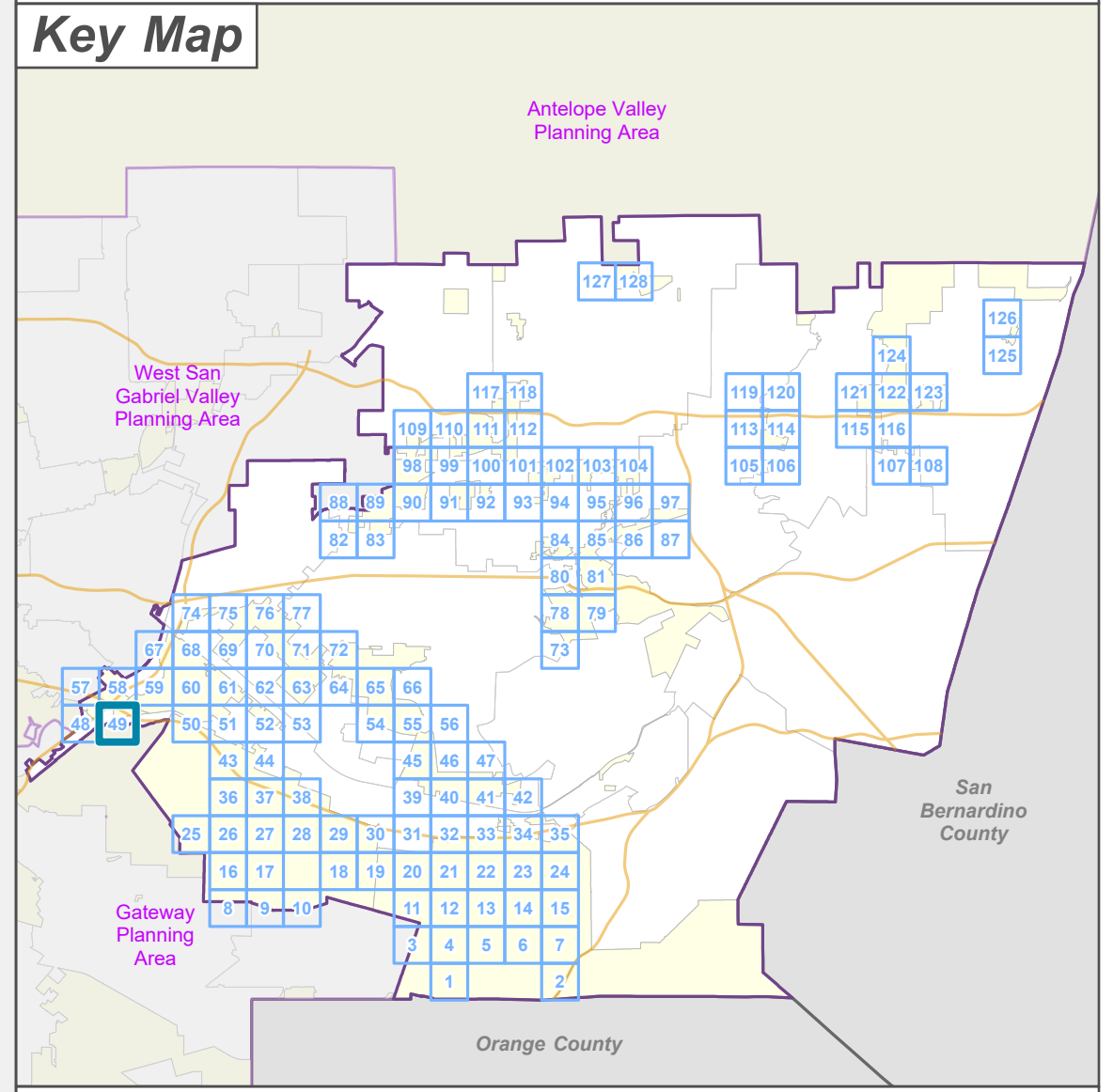

- Zone Change**
- R-A - Residential Agricultural
 - R-1 - Single-Family Residence
 - C-2 - Neighborhood Business
- Base Layers**
- Zoned District
 - Parcels
 - Unincorporated Area
 - Incorporated City
 - Map Series Grid
 - Surrounding Planning Area
- Street Types**
- Freeway
 - Primary
 - Minor
 - Ramp
 - Railroad





**LA COUNTY
 PLANNING**

LOS ANGELES COUNTY
 Dept. of Regional Planning
 320 W. Temple St.
 Los Angeles, CA 90012

0 200 400
 Feet

Prepared by DRP GIS Section / July 2023



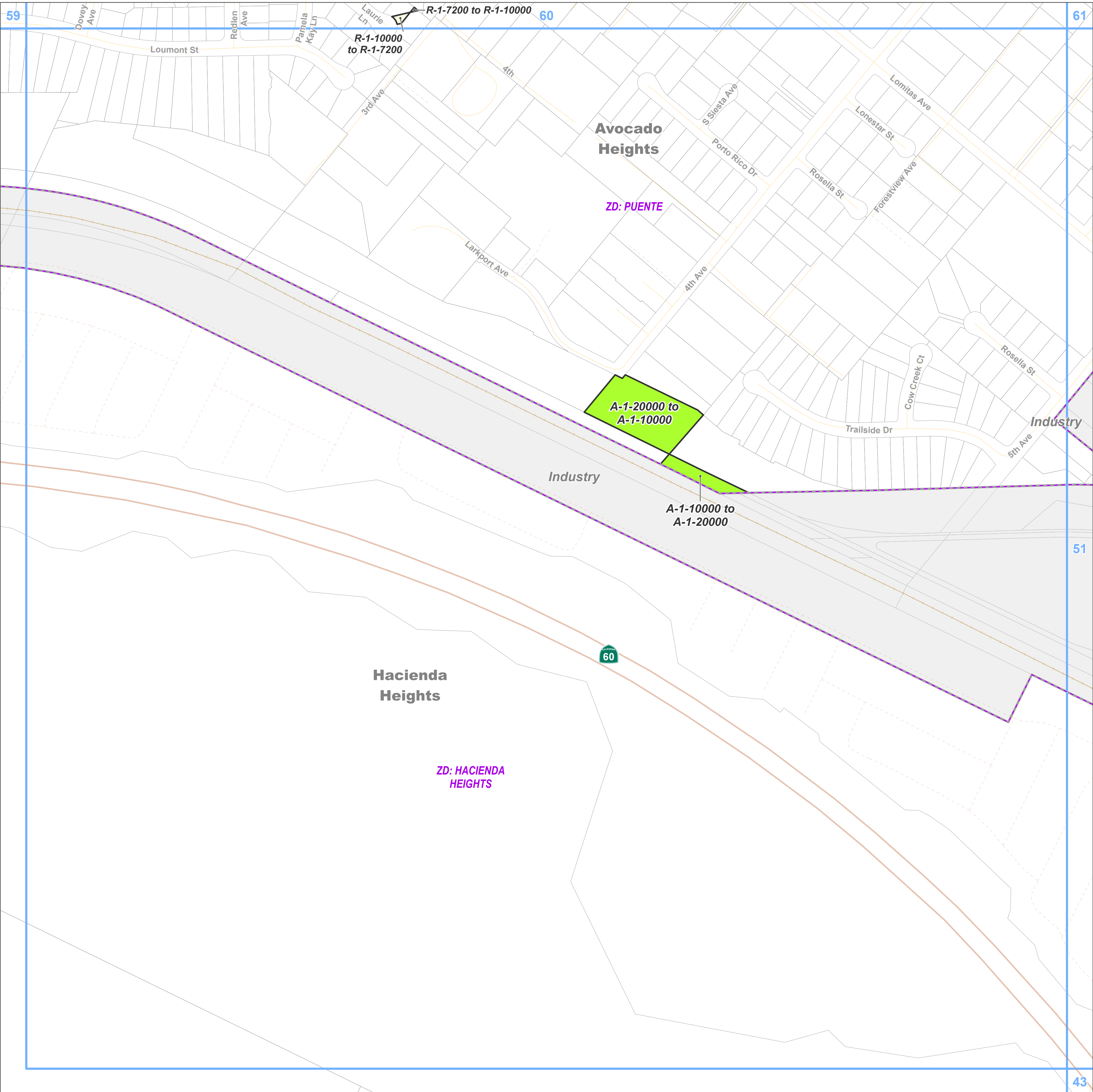

**East San Gabriel Valley Planning Area
Zone Changes**

Zoned District(s): Hacienda Heights, Puente

Zone Change

- A-1 - Light Agriculture
- R-1 - Single-Family Residence

Base Layers

- Zoned District
- Parcels
- Unincorporated Area
- Incorporated City
- Map Series Grid

Street Types

- Freeway
- Minor
- Private Road
- Railroad

Key Map

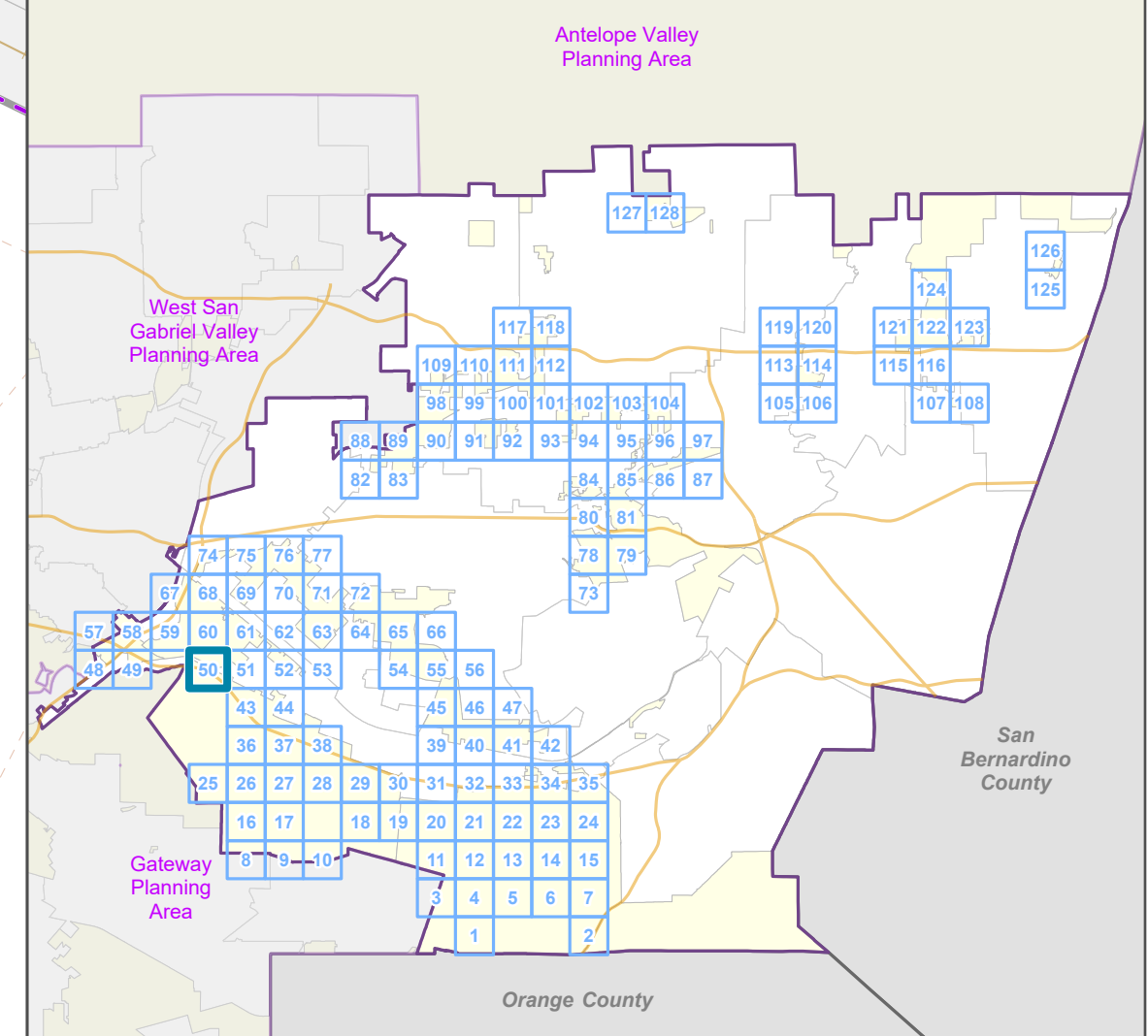

LOS ANGELES COUNTY
Dept. of Regional Planning
320 W. Temple St.
Los Angeles, CA 90012

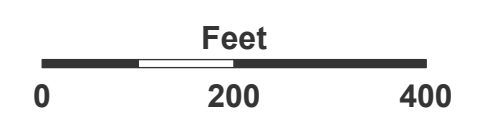

Prepared by DRP GIS Section / July 2023

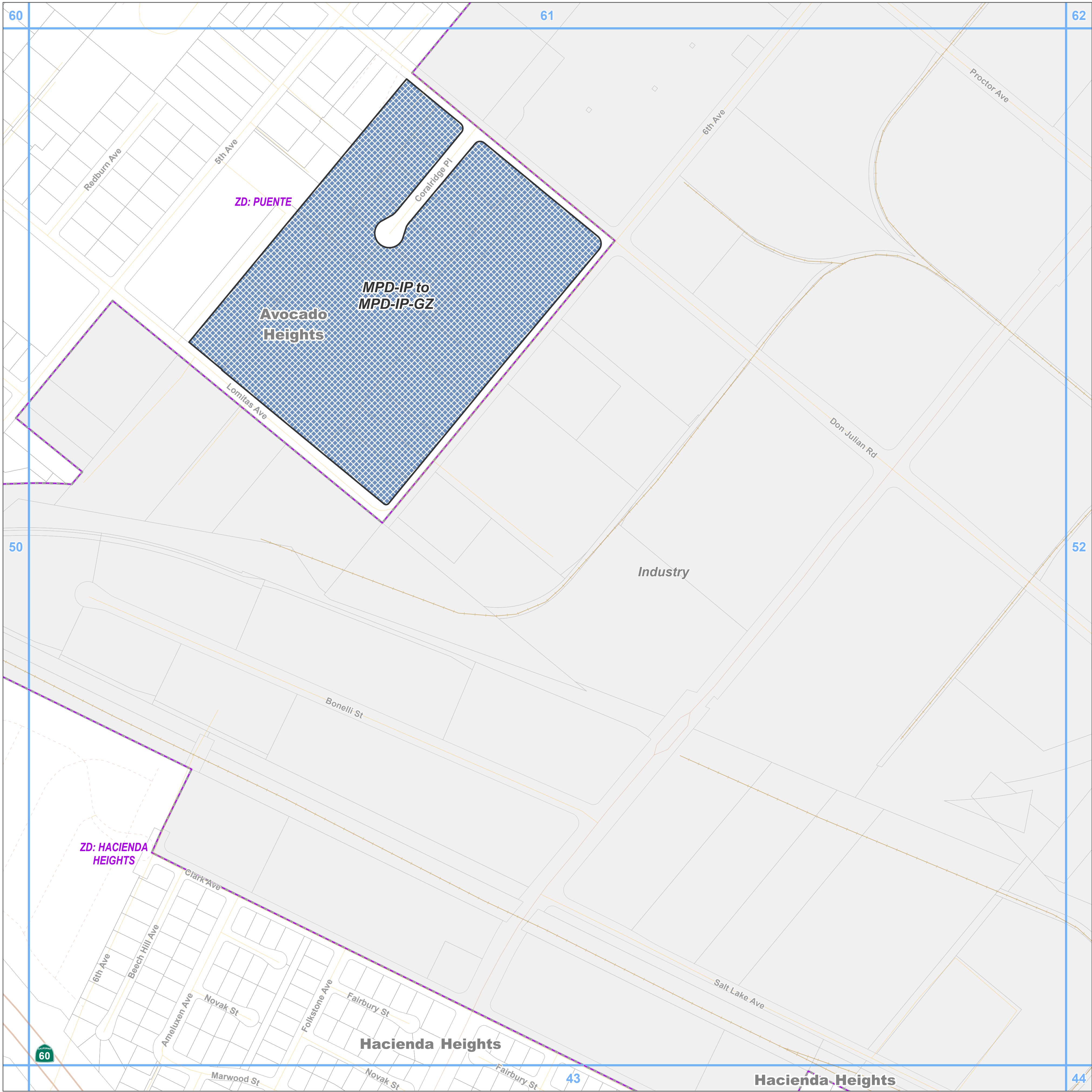

**East San Gabriel Valley Planning Area
Zone Changes**

Zoned District(s): Hacienda Heights, Puente

Zone Change

MPD - Manufacturing-Industrial Planned

Base Layers

Zoned District

Parcels

Unincorporated Area

Incorporated City

Map Series Grid

Street Types

Freeway

Secondary

Minor

Private Road

Railroad

Key Map

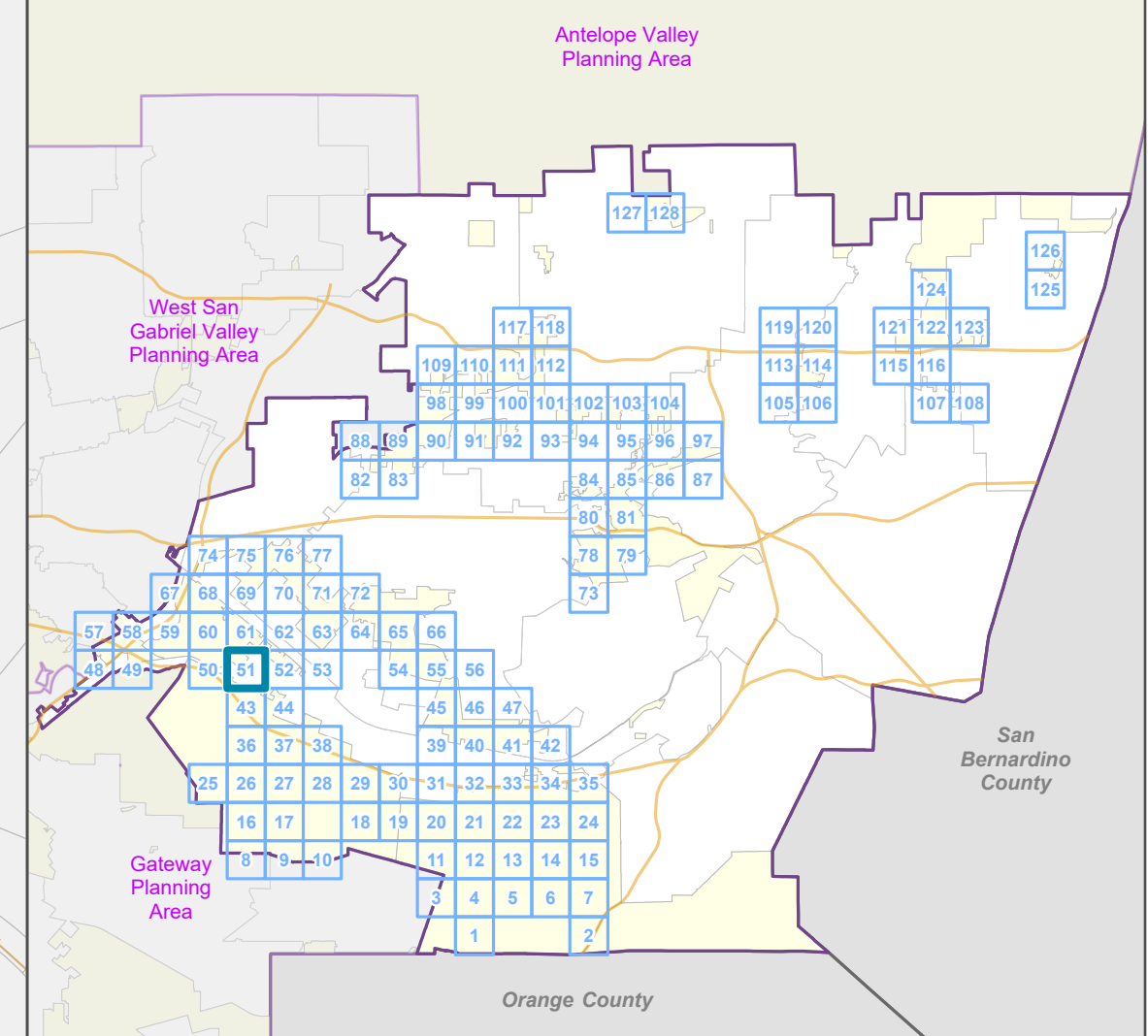

LOS ANGELES COUNTY
Dept. of Regional Planning
320 W. Temple St.
Los Angeles, CA 90012

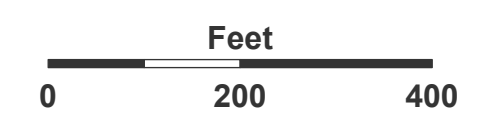

Prepared by DRP GIS Section / July 2023

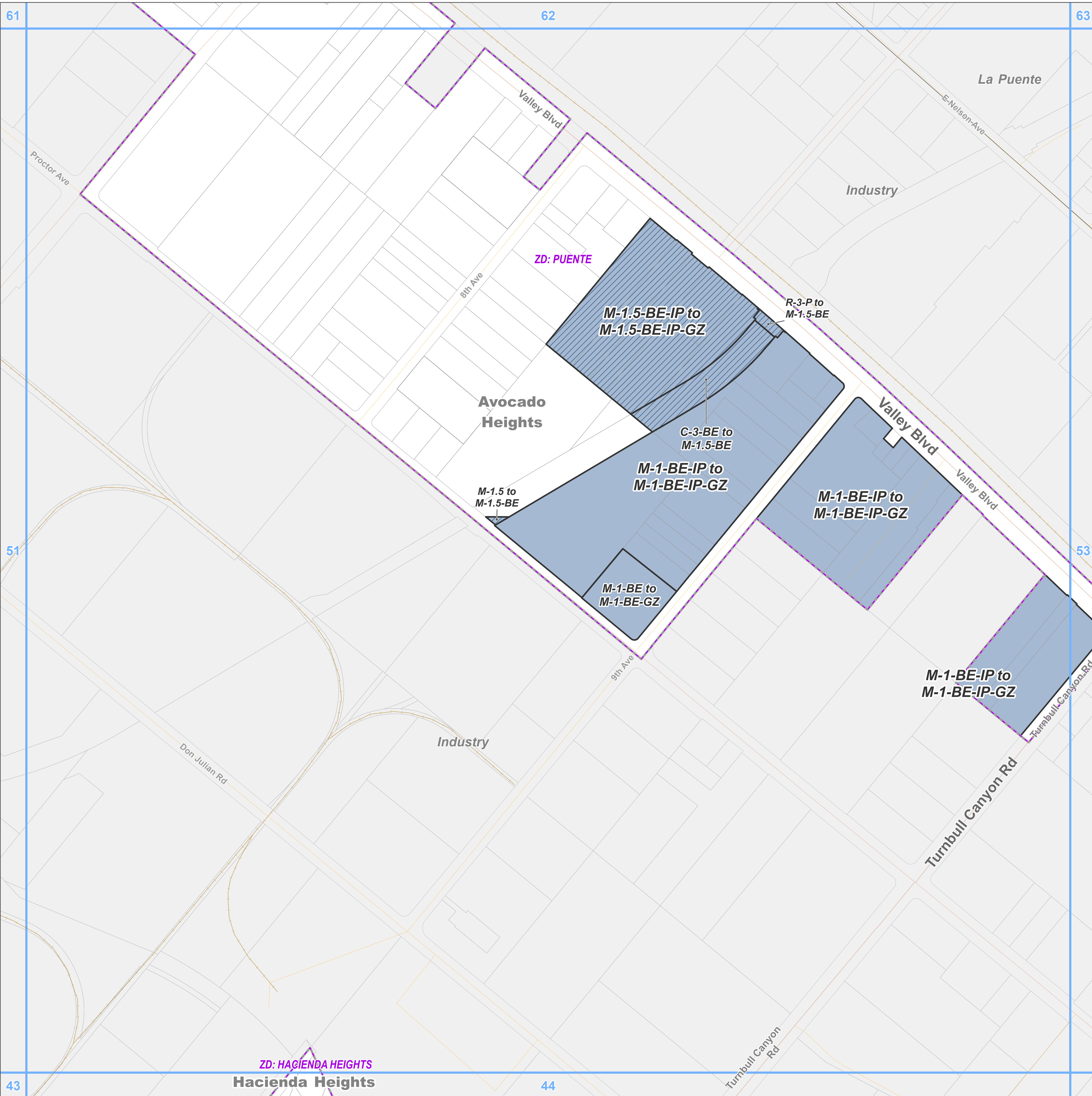

**East San Gabriel Valley Planning Area
Zone Changes**

Zoned District(s): Hacienda Heights, Puente

Zone Change

- M-1 - Light Manufacturing
- M-1.5 - Restricted Heavy Manufacturing

Base Layers

- Zoned District
- Parcels
- Unincorporated Area
- Incorporated City
- Map Series Grid

Street Types

- Primary
- Secondary
- Minor
- Railroad

Key Map

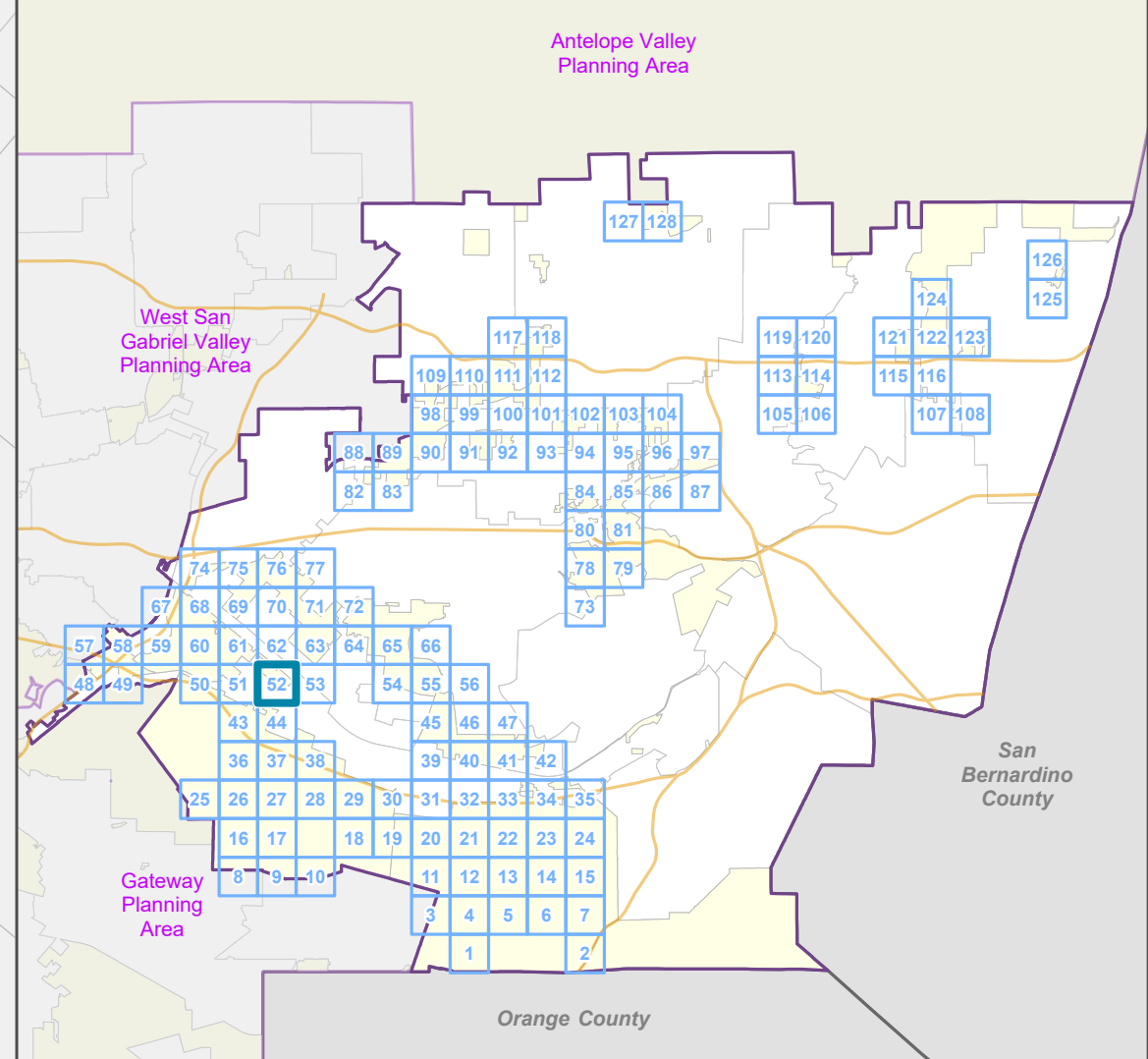

LOS ANGELES COUNTY
Dept. of Regional Planning
320 W. Temple St.
Los Angeles, CA 90012

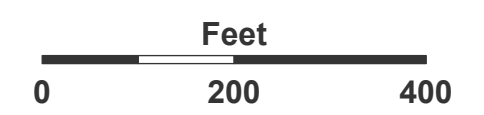

Prepared by DRP GIS Section / July 2023

ZD: HACIENDA HEIGHTS
Hacienda Heights

East San Gabriel Valley Planning Area Zone Changes

Zoned District(s): Puente

Zone Change

- R-1 - Single-Family Residence
- M-1 - Light Manufacturing

Base Layers

- Zoned District
- Parcels
- Unincorporated Area
- Incorporated City
- Map Series Grid

Street Types

- Primary
- Secondary
- Minor
- Private Road
- Railroad

Key Map

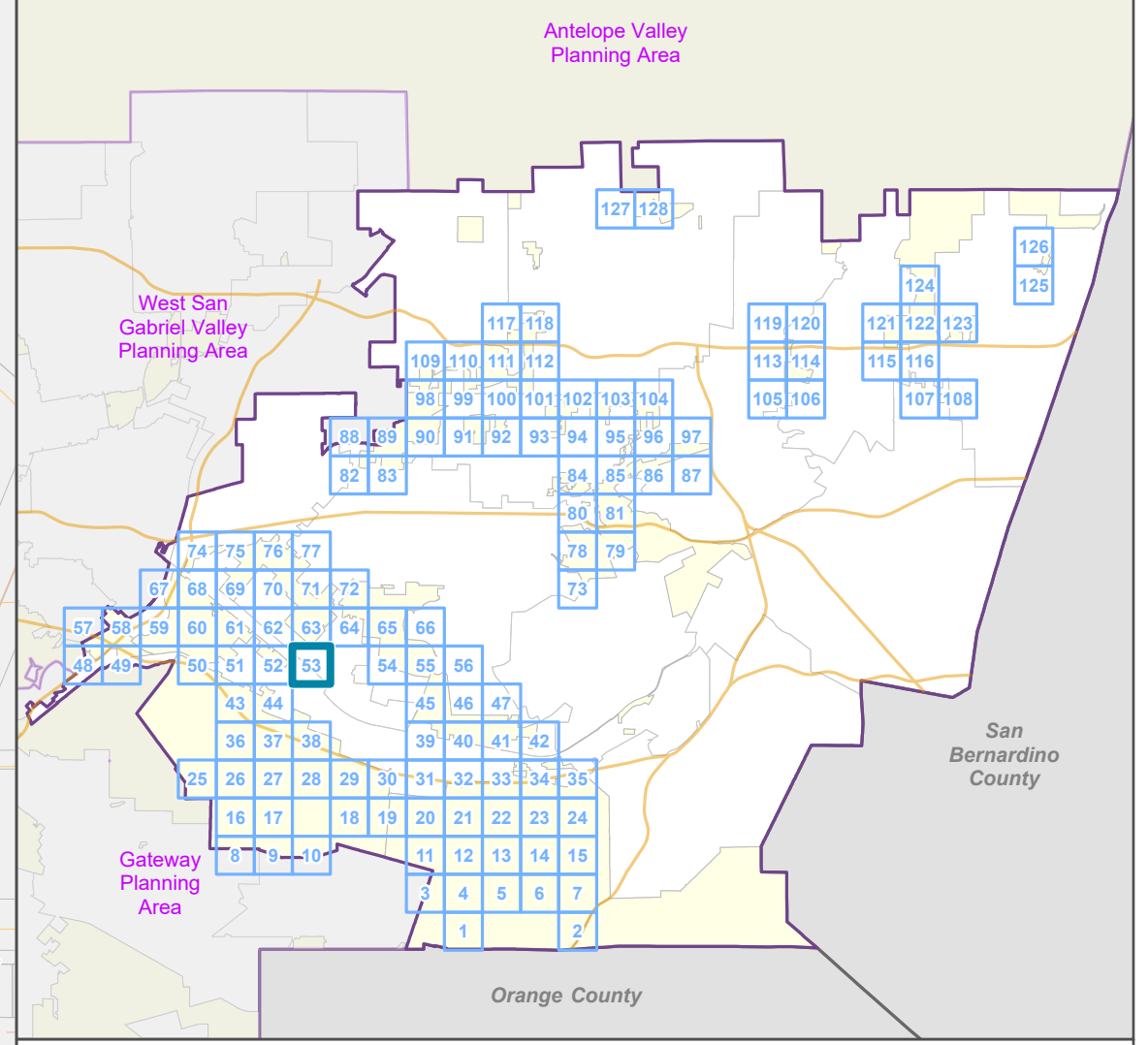

LA COUNTY
PLANNING

LOS ANGELES COUNTY
Dept. of Regional Planning
320 W. Temple St.
Los Angeles, CA 90012

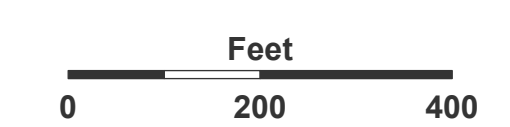

Prepared by DRP GIS Section / July 2023

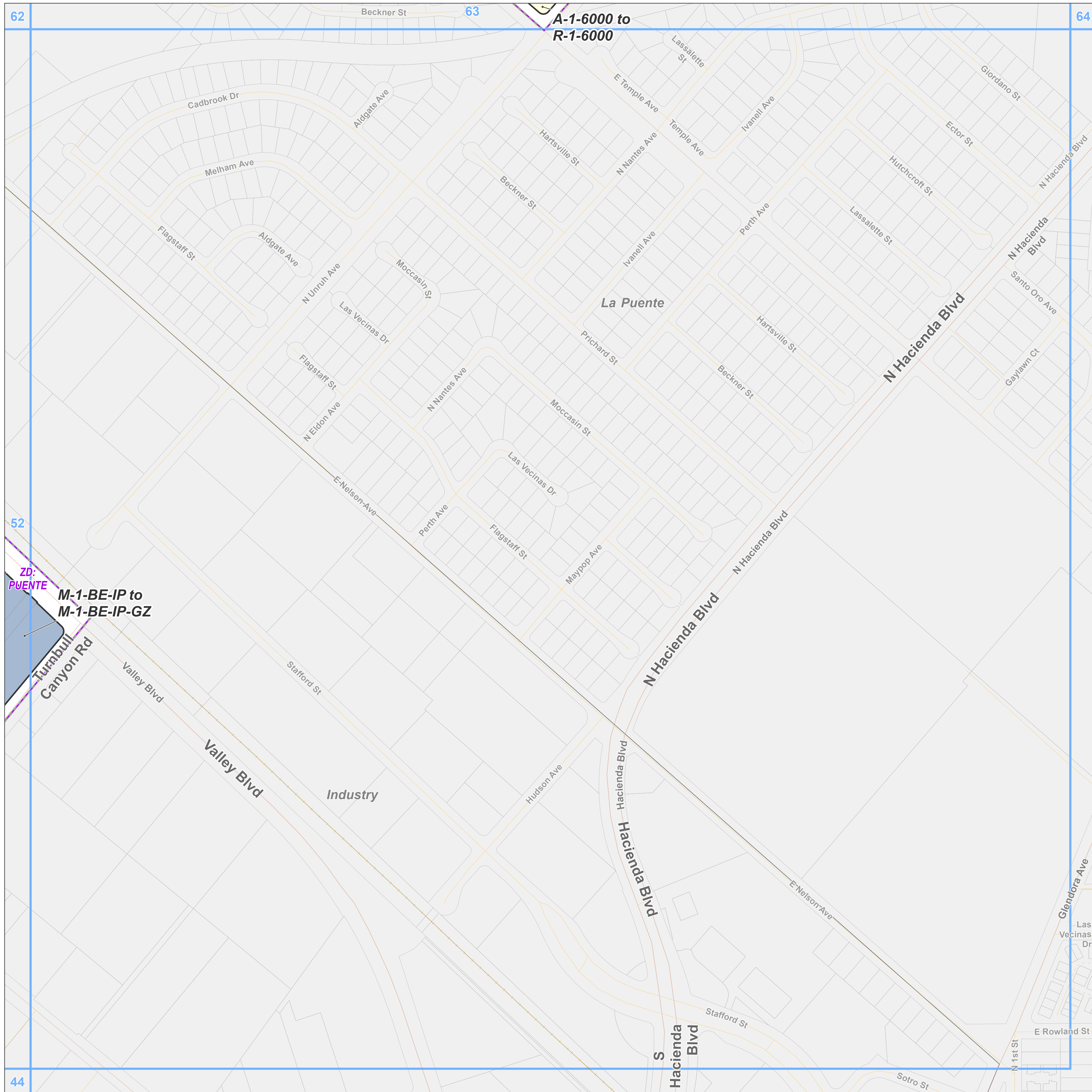



- Zone Change**
 R-1 - Single-Family Residence
- Base Layers**
 Zoned District
 Parcels
 Unincorporated Area
 Incorporated City
 Map Series Grid
- Street Types**
 Secondary
 Minor
 Private Road

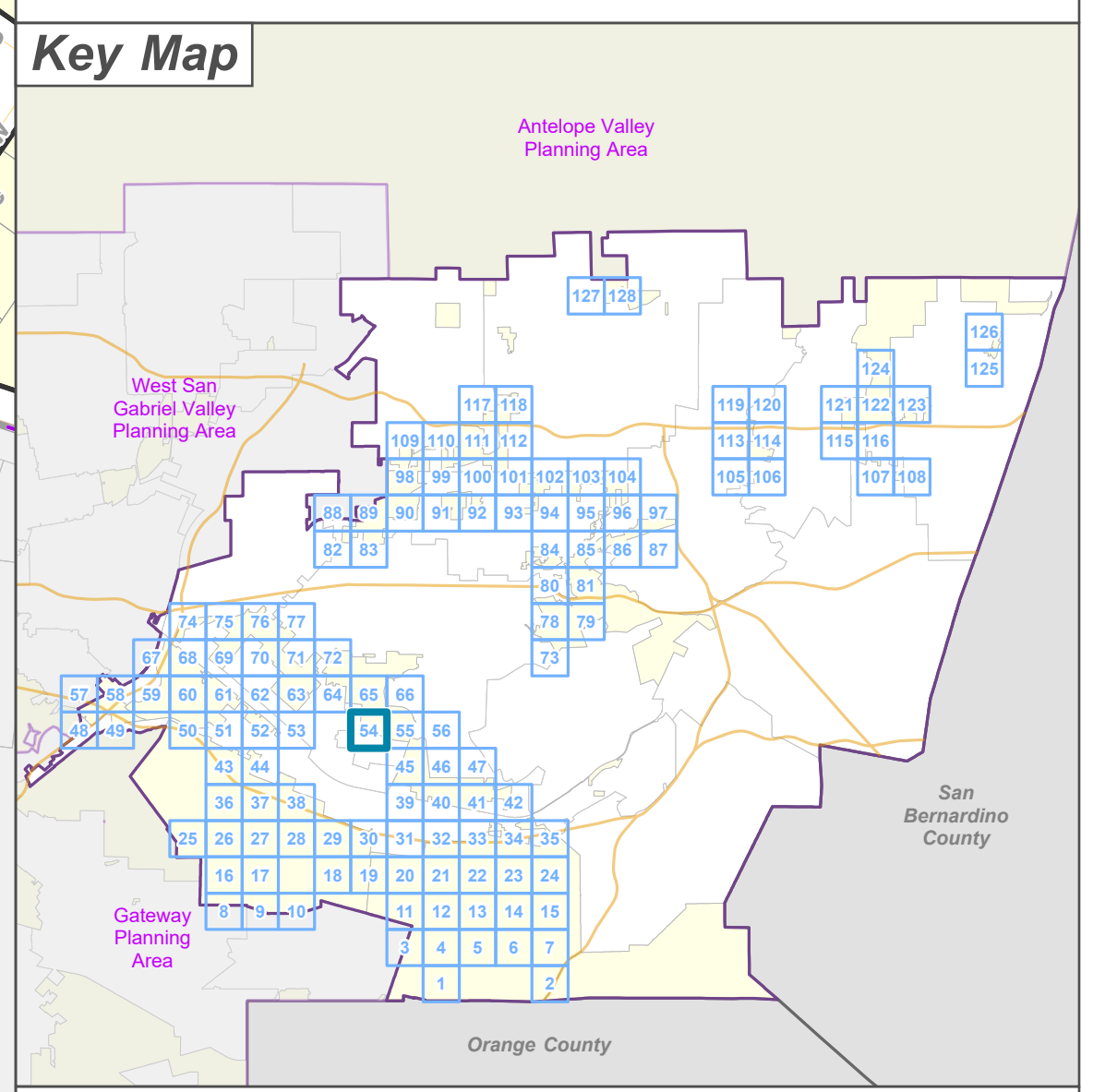

LOS ANGELES COUNTY
 Dept. of Regional Planning
 320 W. Temple St.
 Los Angeles, CA 90012





Feet
 0 200 400

Prepared by DRP GIS Section / July 2023





East San Gabriel Valley Planning Area Zone Changes

Zoned District(s): Puente





Zone Change

-  R-1 - Single-Family Residence
-  MXD - Mixed Use Development
-  C-1 - Restricted Business
-  C-2 - Neighborhood Business

Base Layers

-  Zoned District
-  Parcels
-  Unincorporated Area
-  Incorporated City
-  Map Series Grid

Street Types

-  Primary
-  Secondary
-  Minor
-  Private Road

Key Map

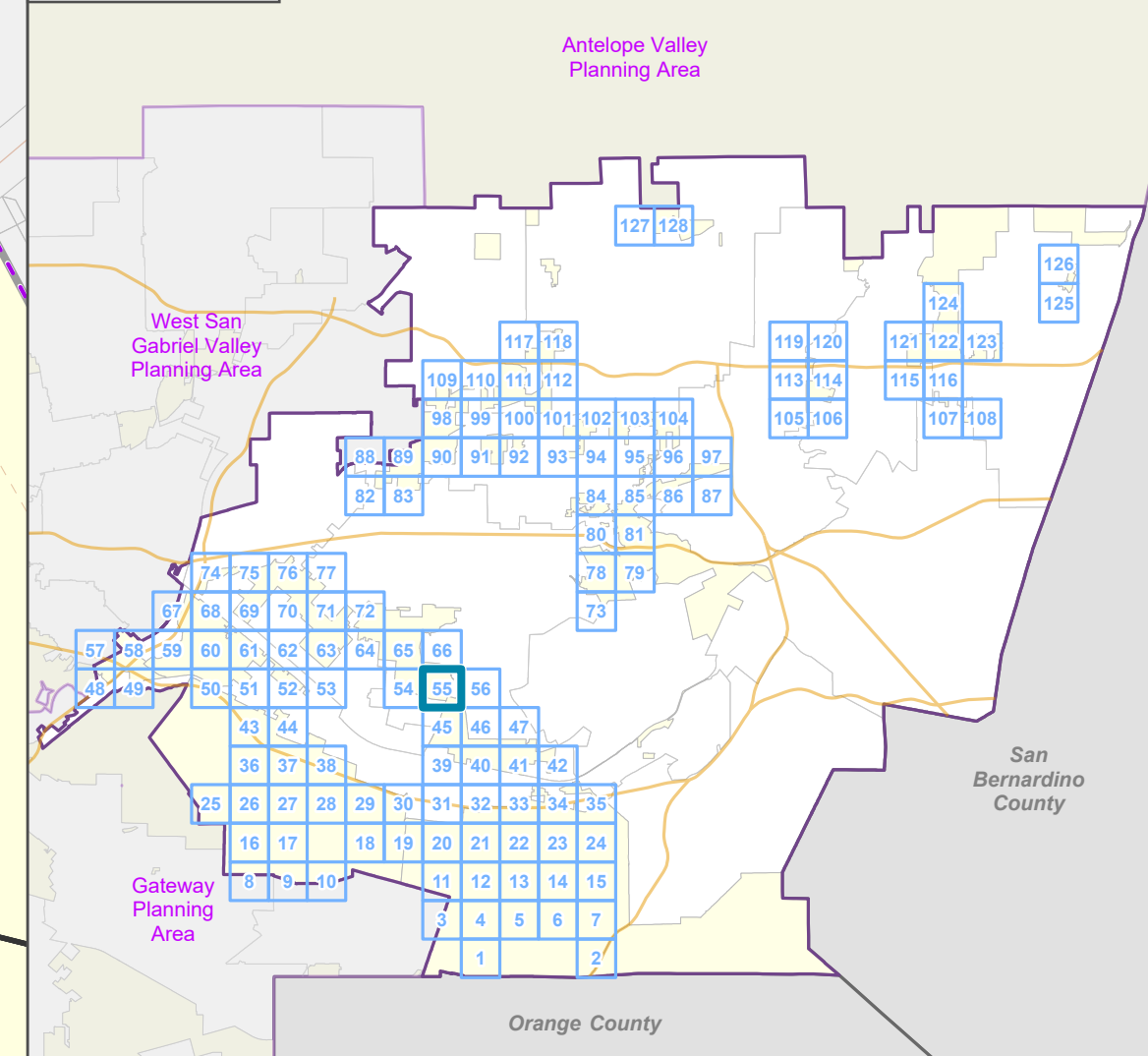

LOS ANGELES COUNTY
Dept. of Regional Planning
320 W. Temple St.
Los Angeles, CA 90012

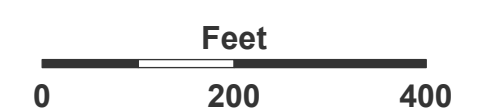

Prepared by DRP GIS Section / July 2023



East San Gabriel Valley Planning Area Zone Changes

Zoned District(s): Puente

Zone Change

R-1 - Single-Family Residence

Base Layers

Zoned District

Parcels

Unincorporated Area

Incorporated City

Map Series Grid

Street Types

Primary

Secondary

Minor

Private Road

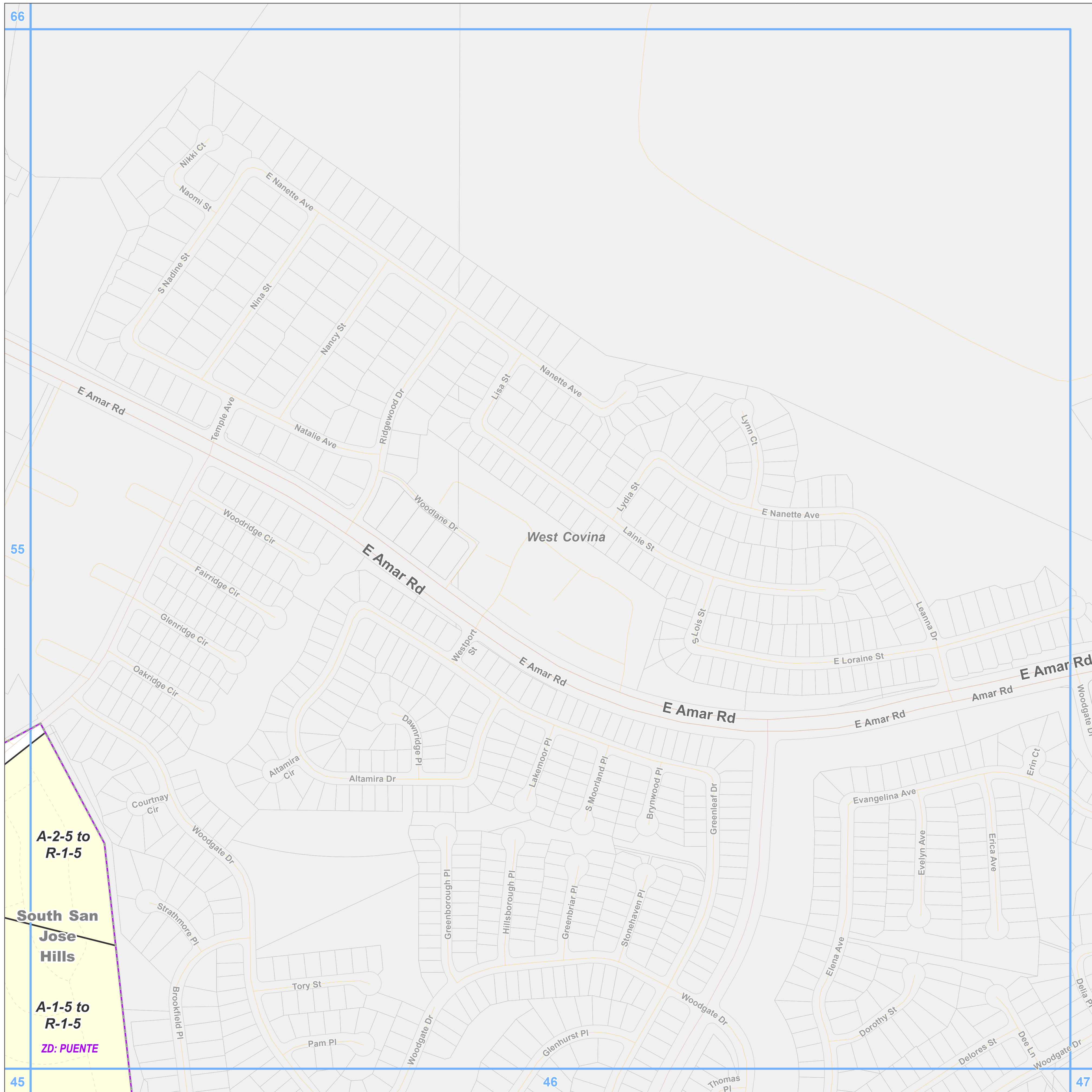

A-2-5 to R-1-5

South San Jose Hills

A-1-5 to R-1-5

ZD: PUENTE

Key Map

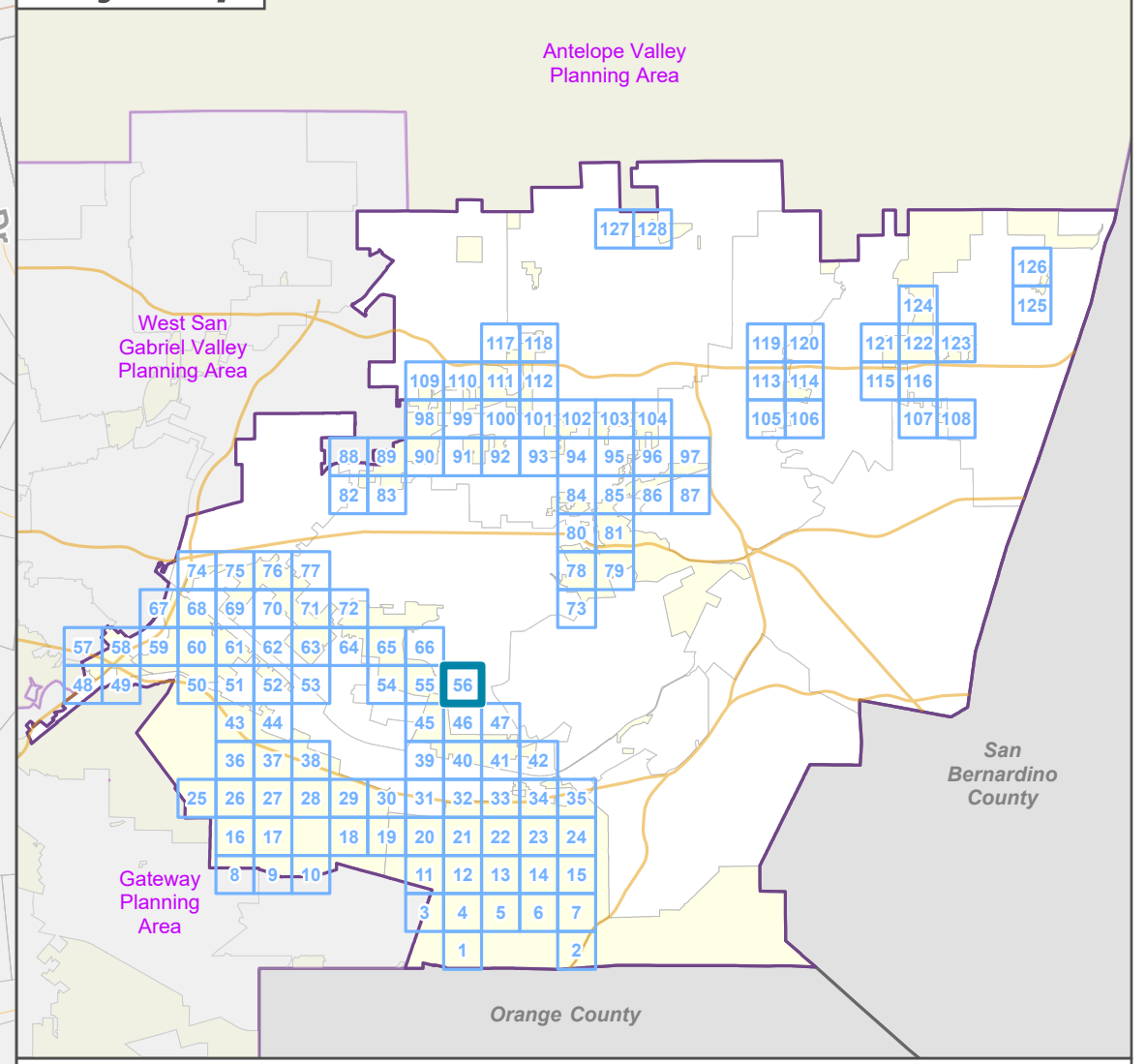

LOS ANGELES COUNTY
Dept. of Regional Planning
320 W. Temple St.
Los Angeles, CA 90012

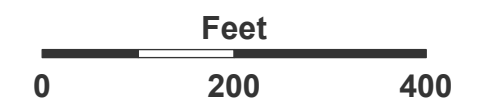



Prepared by DRP GIS Section / July 2023





East San Gabriel Valley Planning Area Zone Changes

Zoned District(s): Five Points,
South El Monte, Whittier
Narrows, Workman Mill

Zone Change



-  A-1 - Light Agriculture
-  C-2 - Neighborhood Business

Base Layers

-  Zoned District
-  Parcels
-  Unincorporated Area
-  Map Series Grid
-  Surrounding Planning Area

Street Types

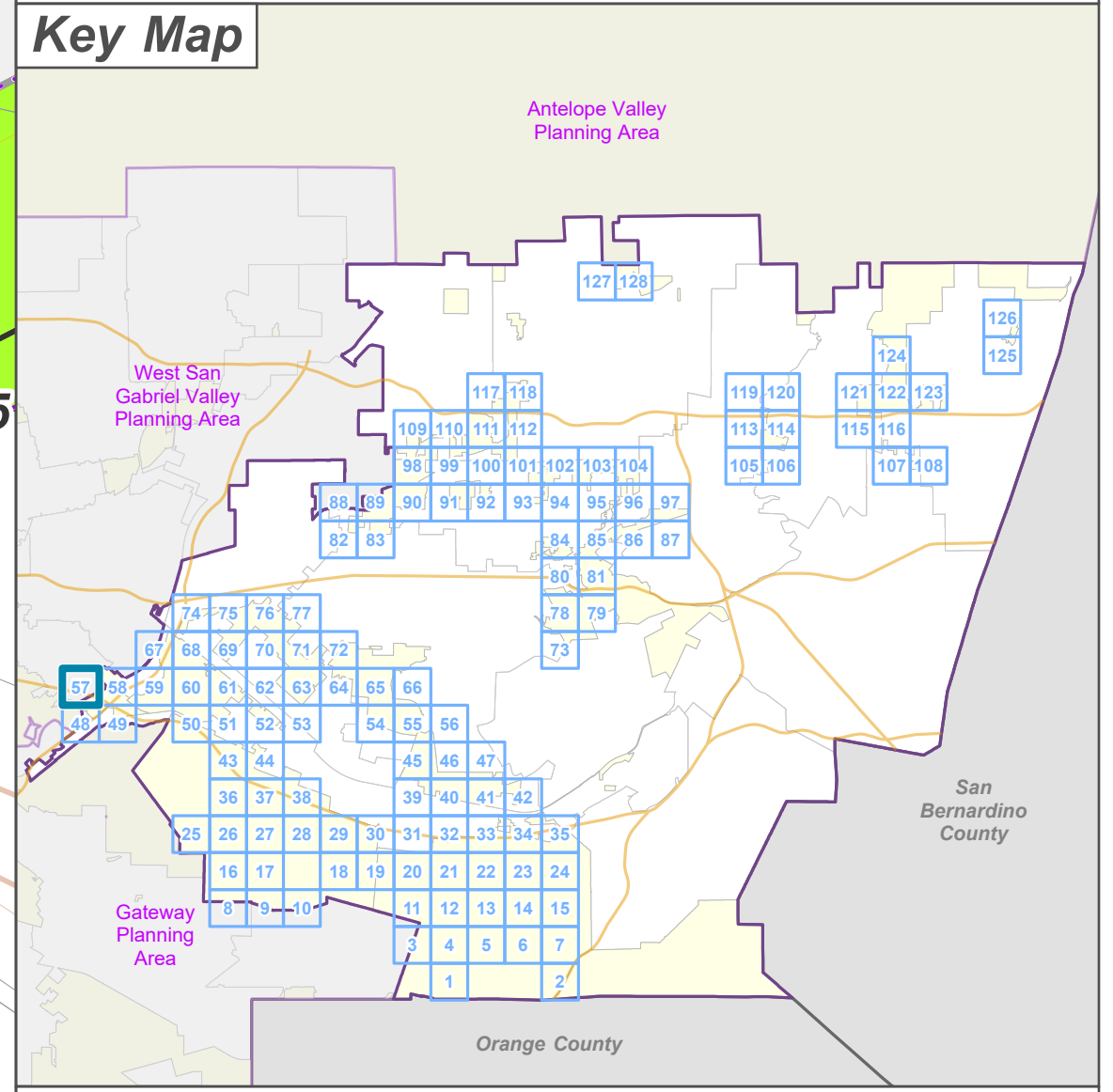
-  Freeway
-  Primary
-  Minor
-  Ramp
-  Trail

LOS ANGELES COUNTY
Dept. of Regional Planning
320 W. Temple St.
Los Angeles, CA 90012

Feet
0 200 400

Prepared by DRP GIS Section / July 2023

East San Gabriel Valley Planning Area Zone Changes

Zoned District(s): Five Points,
Puente, South El Monte,
Workman Mill

Zone Change

- A-1 - Light Agriculture
- A-2 - Heavy Agriculture
- R-A - Residential Agricultural
- R-1 - Single-Family Residence
- C-2 - Neighborhood Business

Base Layers

- Zoned District
- Parcels
- Unincorporated Area
- Incorporated City
- Map Series Grid
- Surrounding Planning Area

Street Types

- Freeway
- Primary
- Minor
- Ramp
- Private Road

Key Map

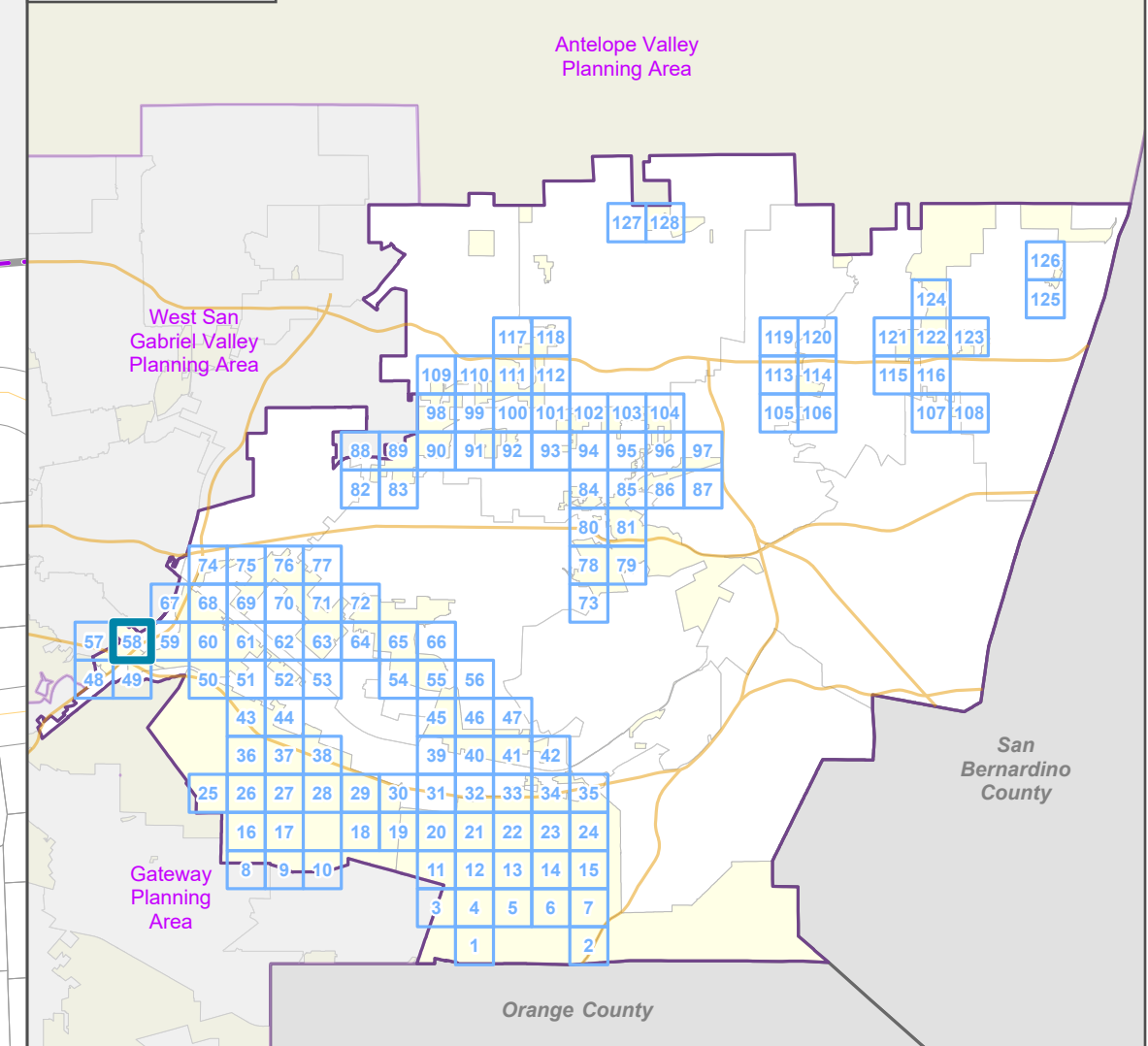

LOS ANGELES COUNTY
Dept. of Regional Planning
320 W. Temple St.
Los Angeles, CA 90012

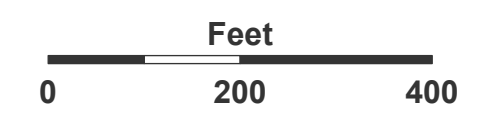

Prepared by DRP GIS Section / July 2023



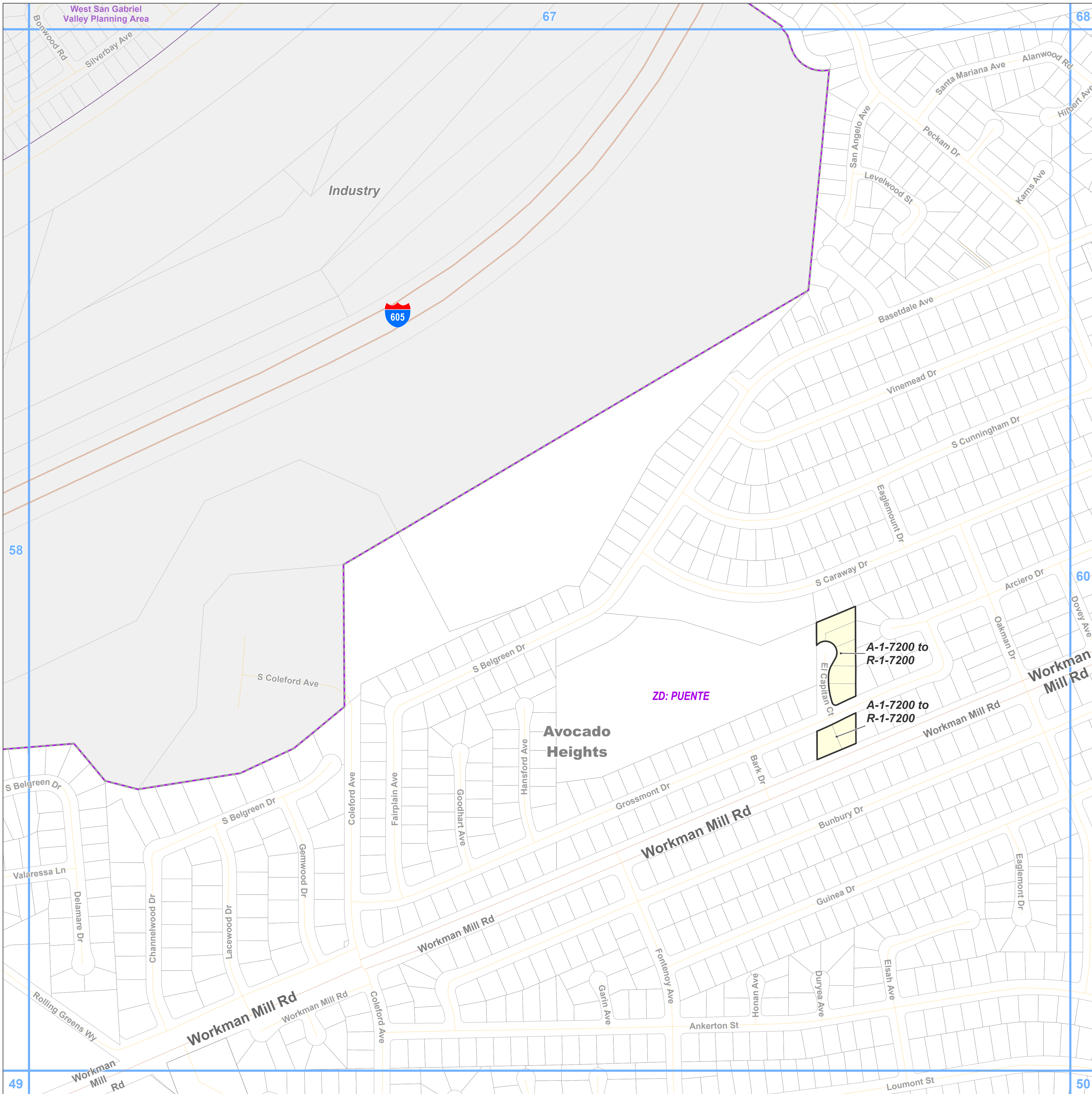

**East San Gabriel Valley Planning Area
Zone Changes**

Zoned District(s): Puente

Zone Change

R-1 - Single-Family Residence

Base Layers

Zoned District

Parcels

Unincorporated Area

Incorporated City

Map Series Grid

Surrounding Planning Area

Street Types

Freeway

Primary

Minor

Private Road

Key Map

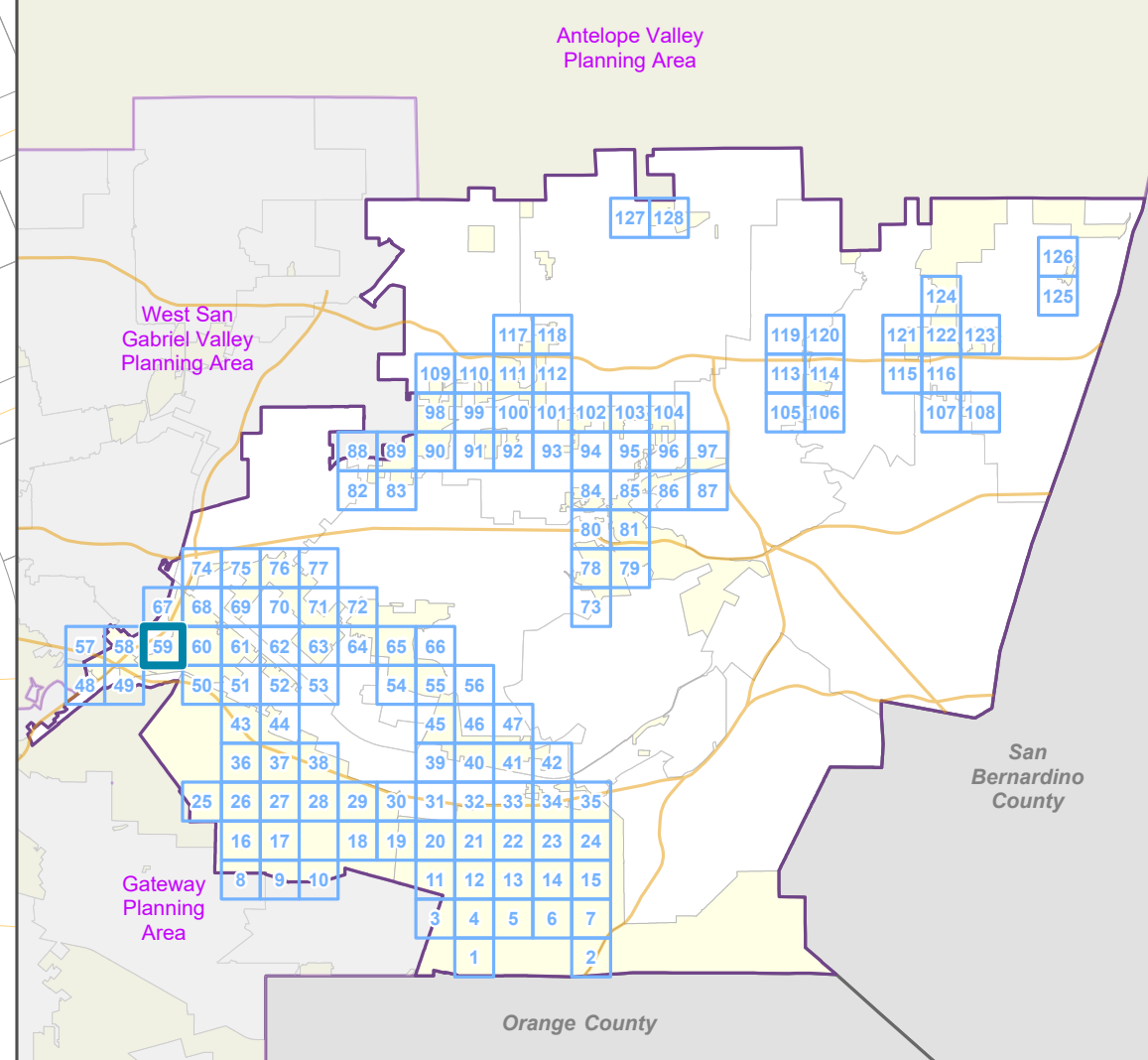

LOS ANGELES COUNTY
Dept. of Regional Planning
320 W. Temple St.
Los Angeles, CA 90012

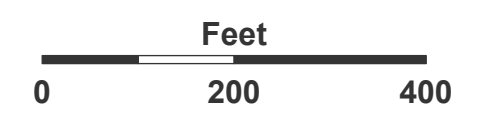



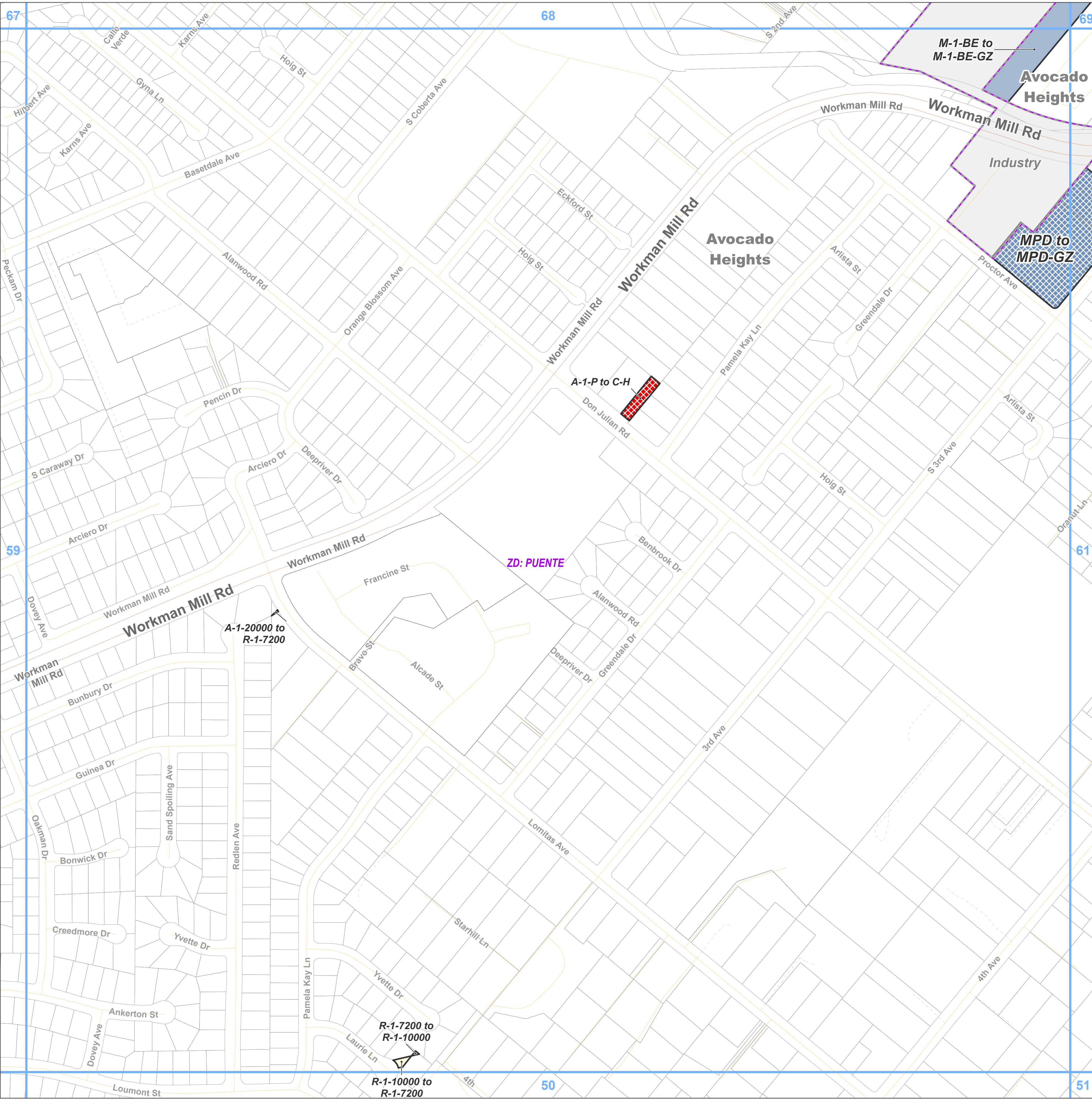

Prepared by DRP GIS Section / July 2023







**East San Gabriel Valley Planning Area
Zone Changes**

Zoned District(s): Puente



Zone Change

-  R-1 - Single-Family Residence
-  C-H - Commercial Highway
-  M-1 - Light Manufacturing
-  MPD - Manufacturing-Industrial Planned

Base Layers

-  Zoned District
-  Parcels
-  Unincorporated Area
-  Incorporated City
-  Map Series Grid

Street Types

-  Primary
-  Minor
-  Private Road

Key Map

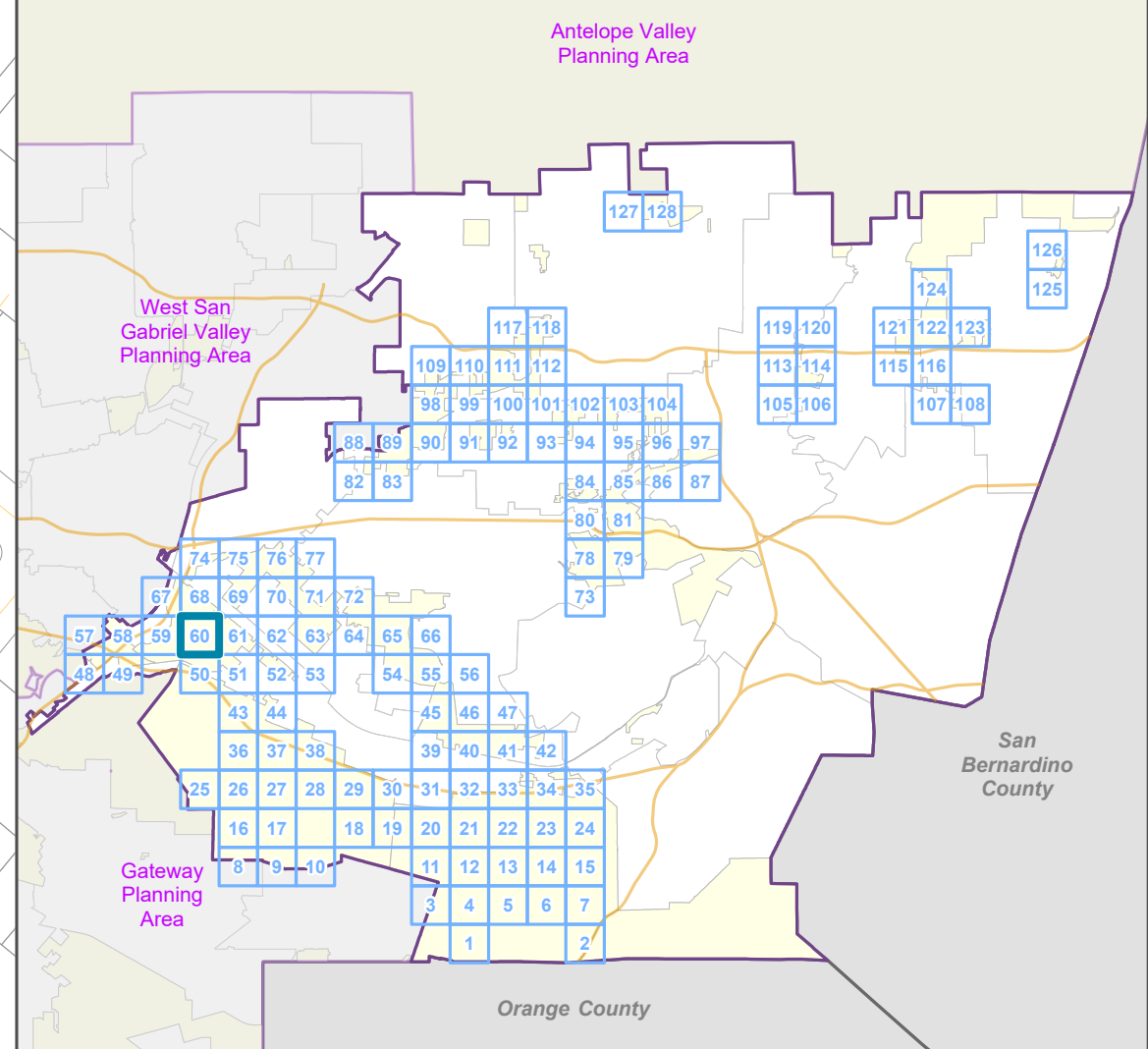

LOS ANGELES COUNTY
Dept. of Regional Planning
320 W. Temple St.
Los Angeles, CA 90012

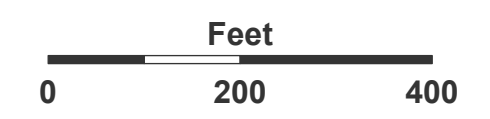

Prepared by DRP GIS Section / July 2023

East San Gabriel Valley Planning Area Zone Changes

Zoned District(s): Puente

Zone Change

- C-2 - Neighborhood Business
- M-1 - Light Manufacturing
- M-1.5 - Restricted Heavy Manufacturing
- M-2 - Heavy Manufacturing
- MPD - Manufacturing-Industrial Planned
- B-1 - Buffer Strip

Base Layers

- Zoned District
- Parcels
- Unincorporated Area
- Incorporated City
- Map Series Grid

Street Types

- Primary
- Secondary
- Minor
- Private Road
- Railroad

Key Map

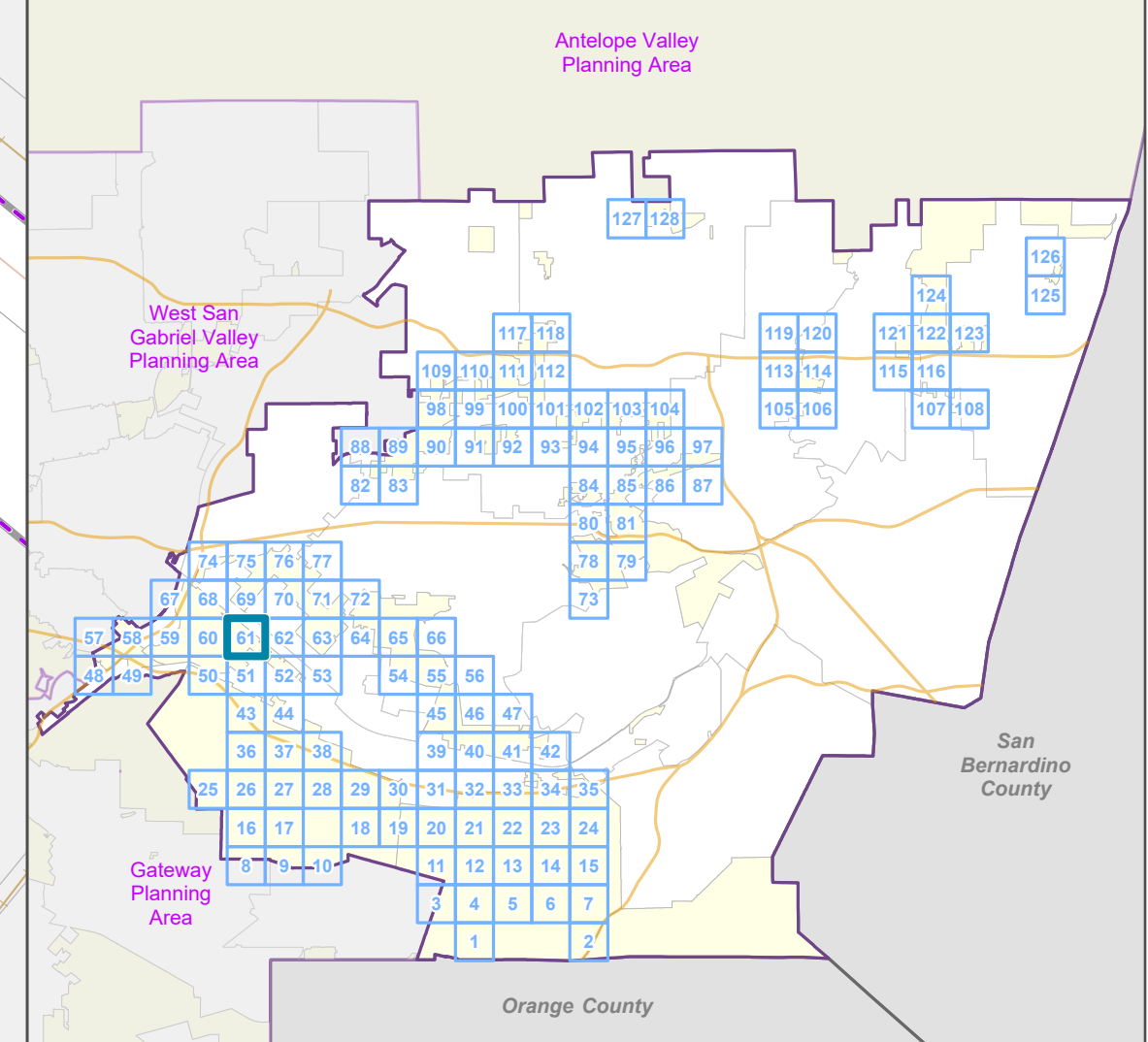

LOS ANGELES COUNTY
Dept. of Regional Planning
320 W. Temple St.
Los Angeles, CA 90012

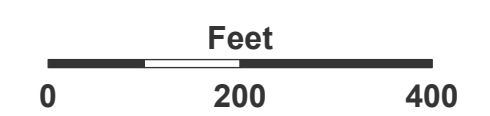

Prepared by DRP GIS Section / July 2023



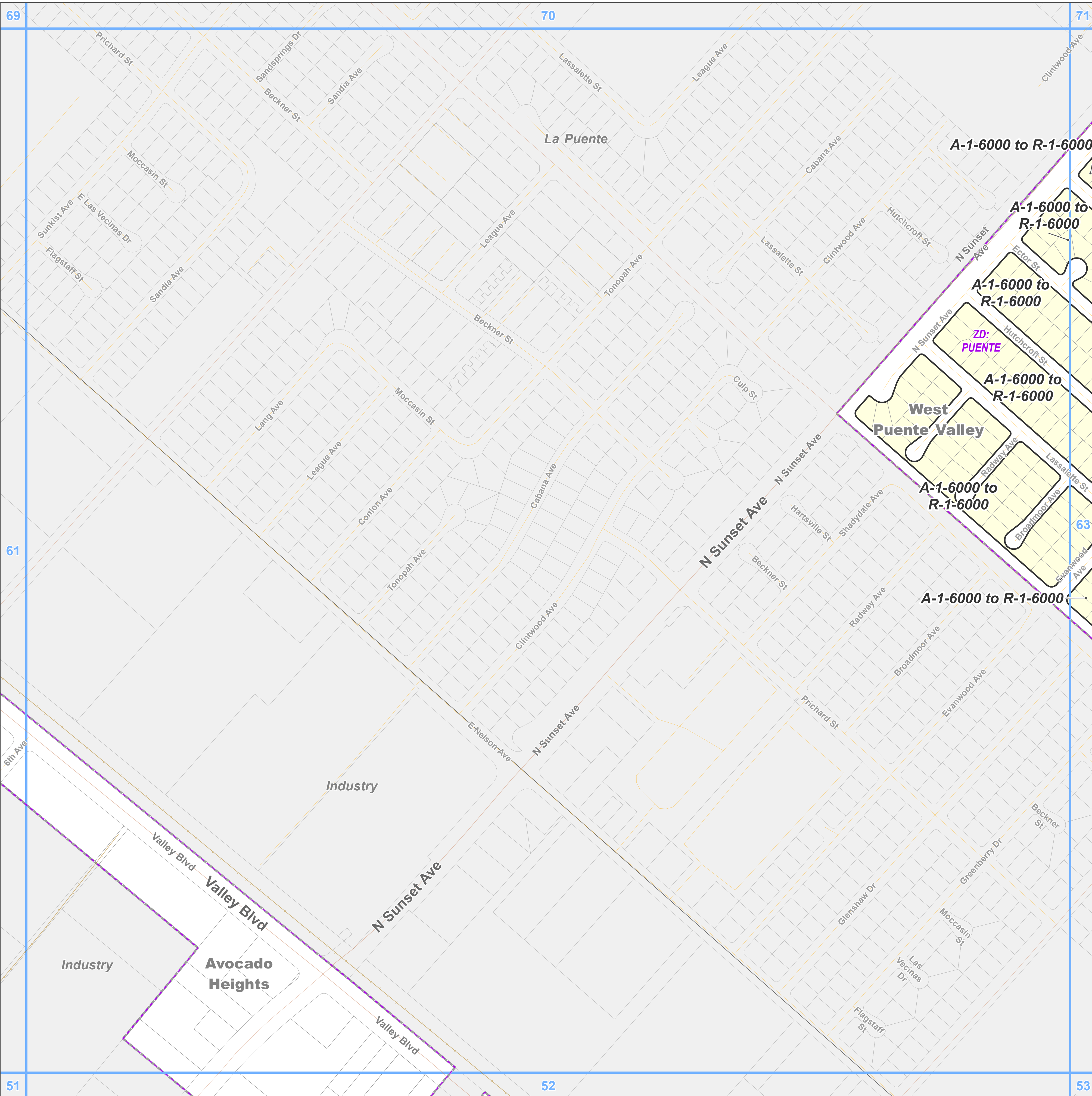

**East San Gabriel Valley Planning Area
Zone Changes**

Zoned District(s): Puente

Zone Change

R-1 - Single-Family Residence

Base Layers

Zoned District

Parcels

Unincorporated Area

Incorporated City

Map Series Grid

Street Types

Primary

Secondary

Minor

Railroad

Key Map

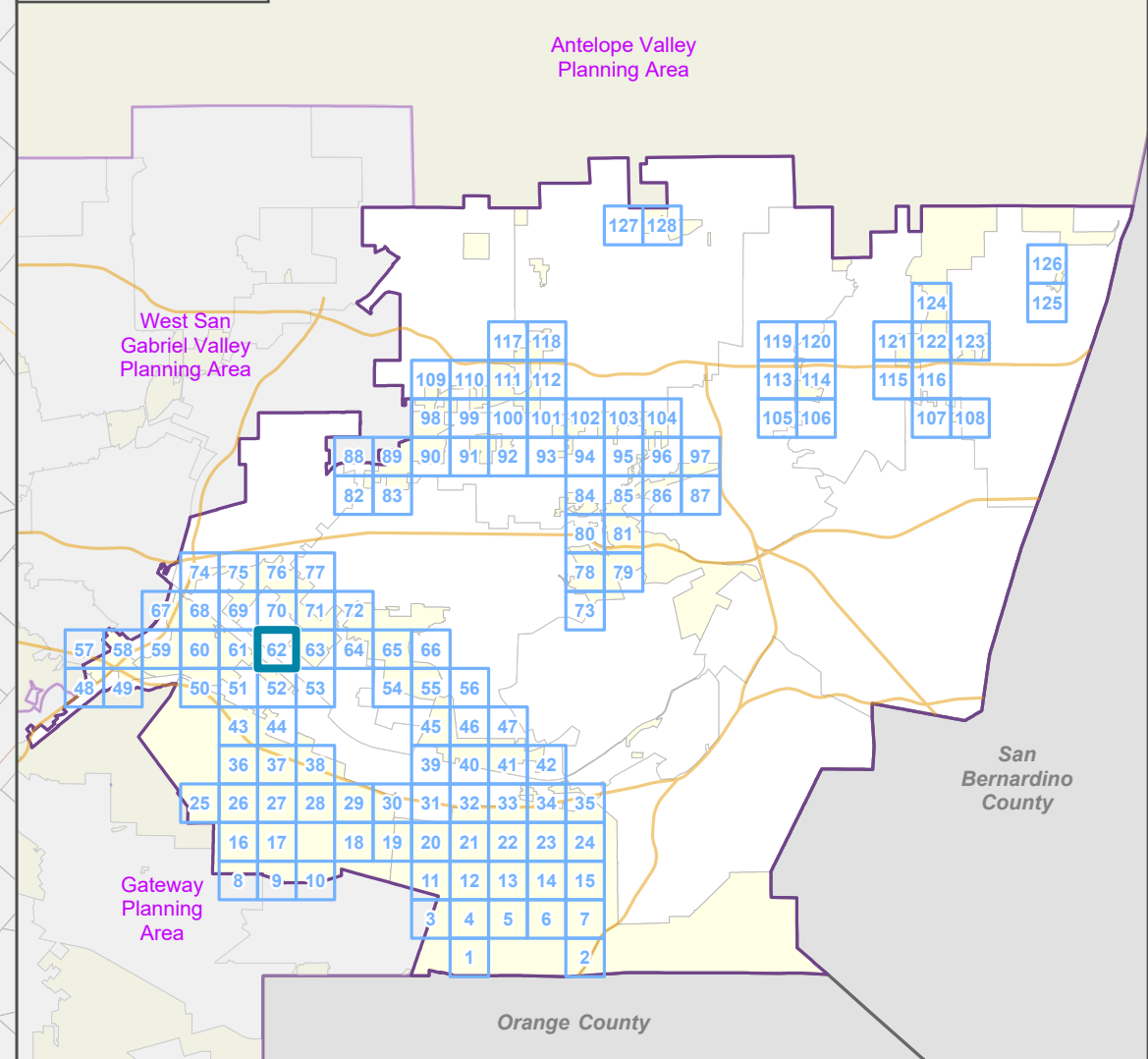

LOS ANGELES COUNTY
Dept. of Regional Planning
320 W. Temple St.
Los Angeles, CA 90012

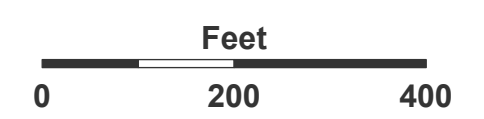

Prepared by DRP GIS Section / July 2023



Zone Change

- R-1 - Single-Family Residence
- O-S - Open Space

Base Layers

- Zoned District
- Parcels
- Unincorporated Area
- Incorporated City
- Map Series Grid

Street Types

- Primary
- Secondary
- Minor

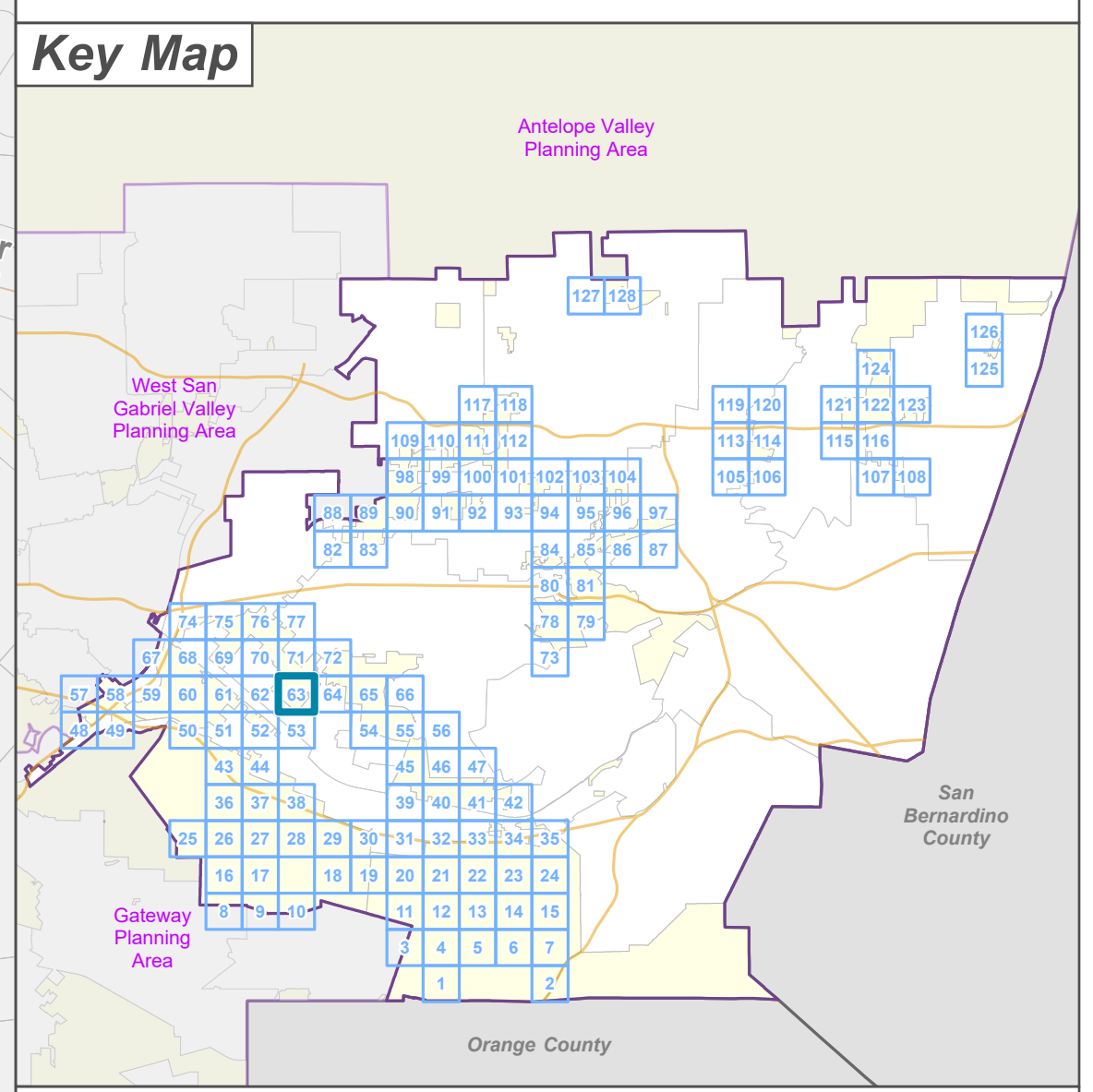

LOS ANGELES COUNTY
 Dept. of Regional Planning
 320 W. Temple St.
 Los Angeles, CA 90012

Feet
 0 200 400

Prepared by DRP GIS Section / July 2023

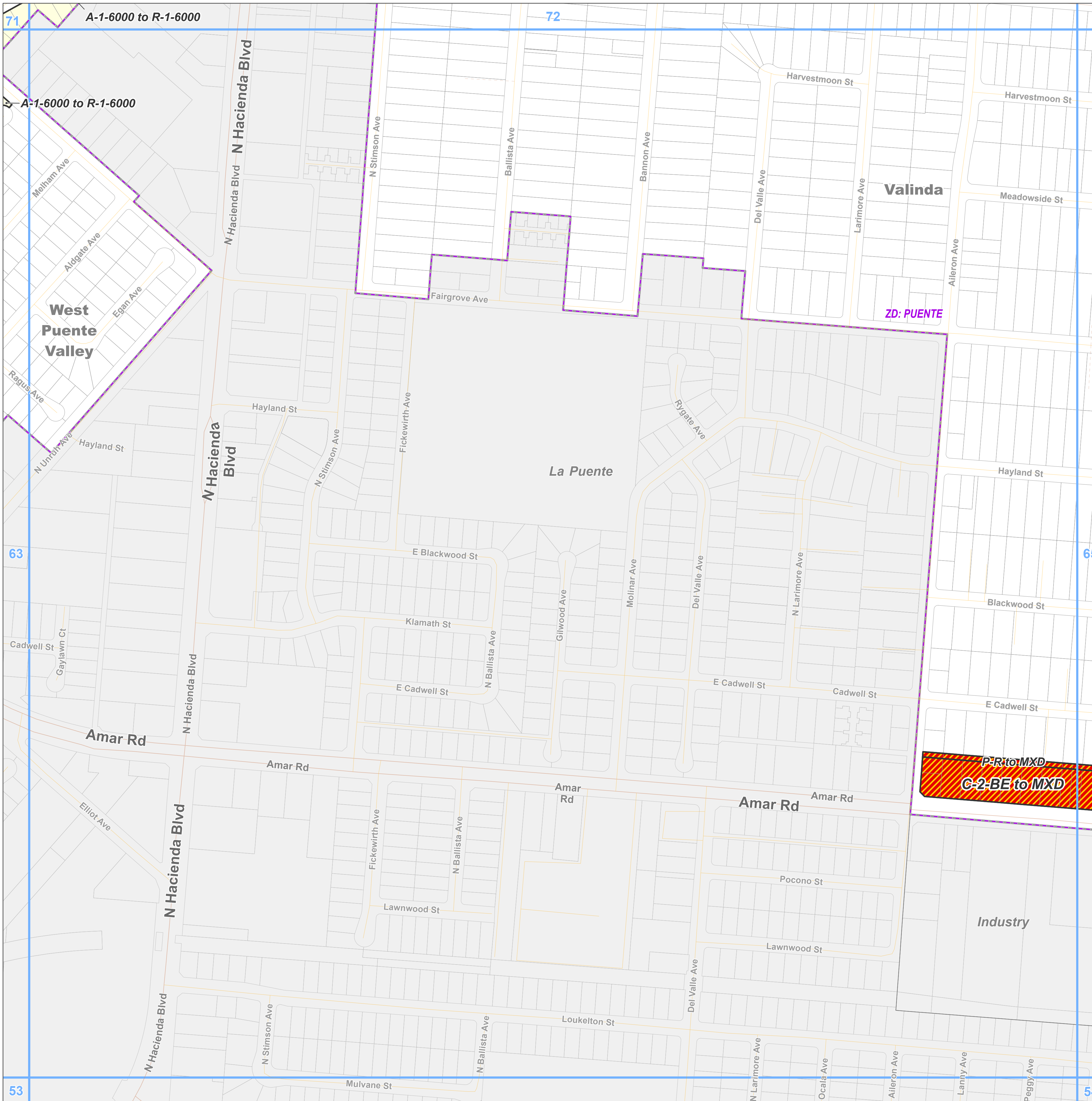

Zone Change

- R-1 - Single-Family Residence
- MXD - Mixed Use Development

Base Layers

- Zoned District
- Parcels
- Unincorporated Area
- Incorporated City
- Map Series Grid

Street Types

- Primary
- Secondary
- Minor
- Private Road

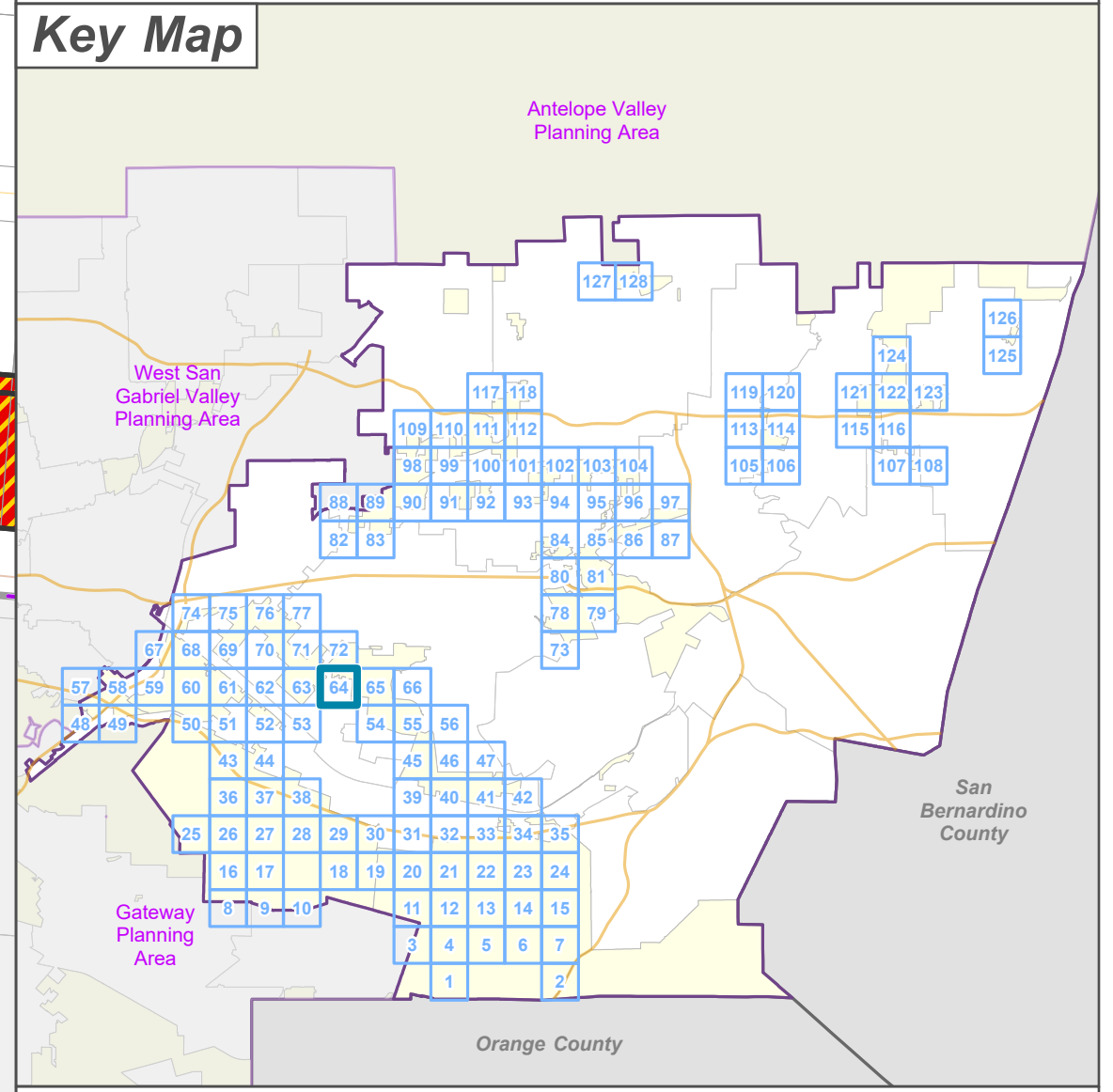

LA COUNTY PLANNING

LOS ANGELES COUNTY
 Dept. of Regional Planning
 320 W. Temple St.
 Los Angeles, CA 90012



Feet
 0 200 400

Prepared by DRP GIS Section / July 2023





East San Gabriel Valley Planning Area Zone Changes

Zoned District(s): Puente





Zone Change

-  R-1 - Single-Family Residence
-  MXD - Mixed Use Development

Base Layers

-  Zoned District
-  Parcels
-  Unincorporated Area
-  Incorporated City
-  Map Series Grid

Street Types

-  Primary
-  Secondary
-  Minor
-  Private Road

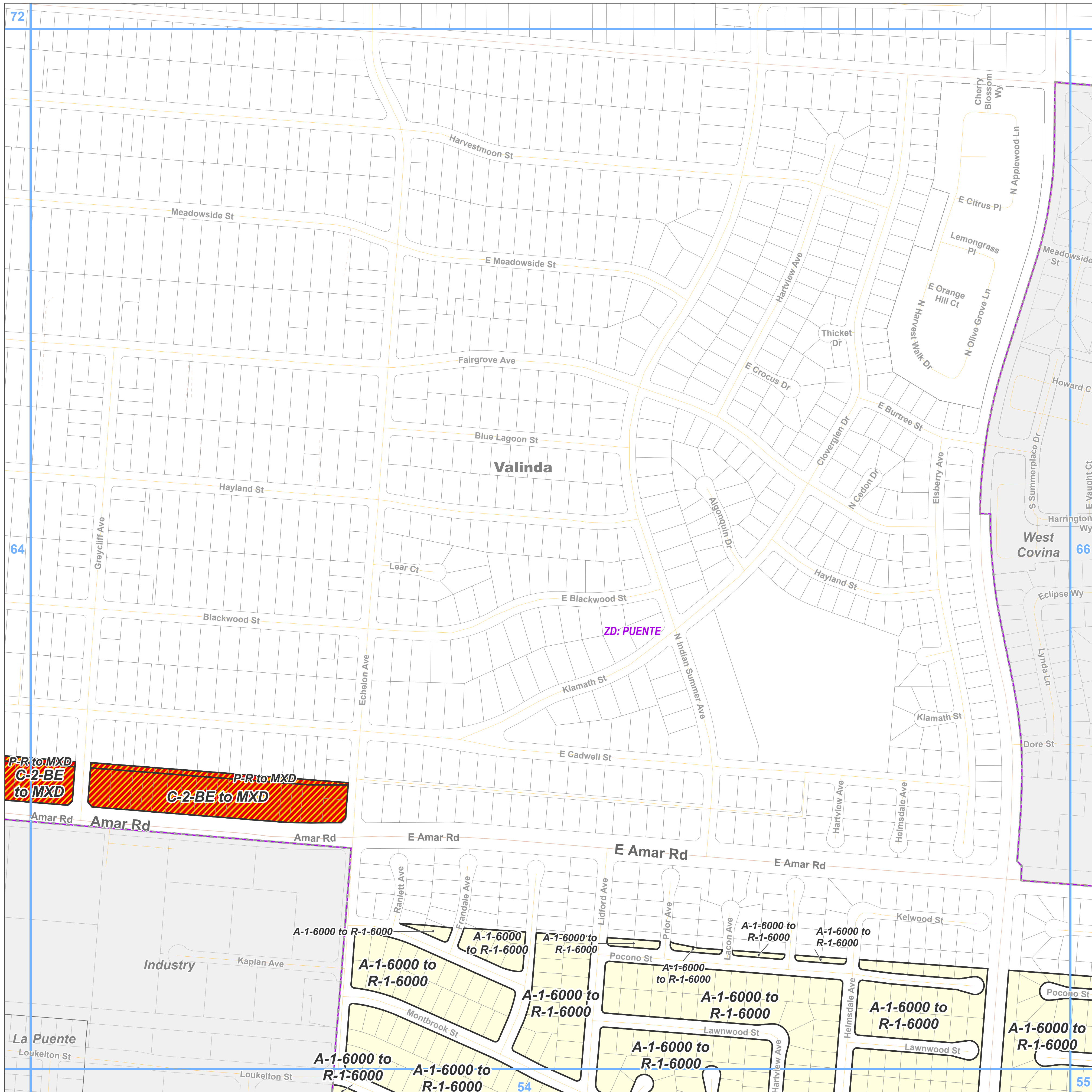

Key Map

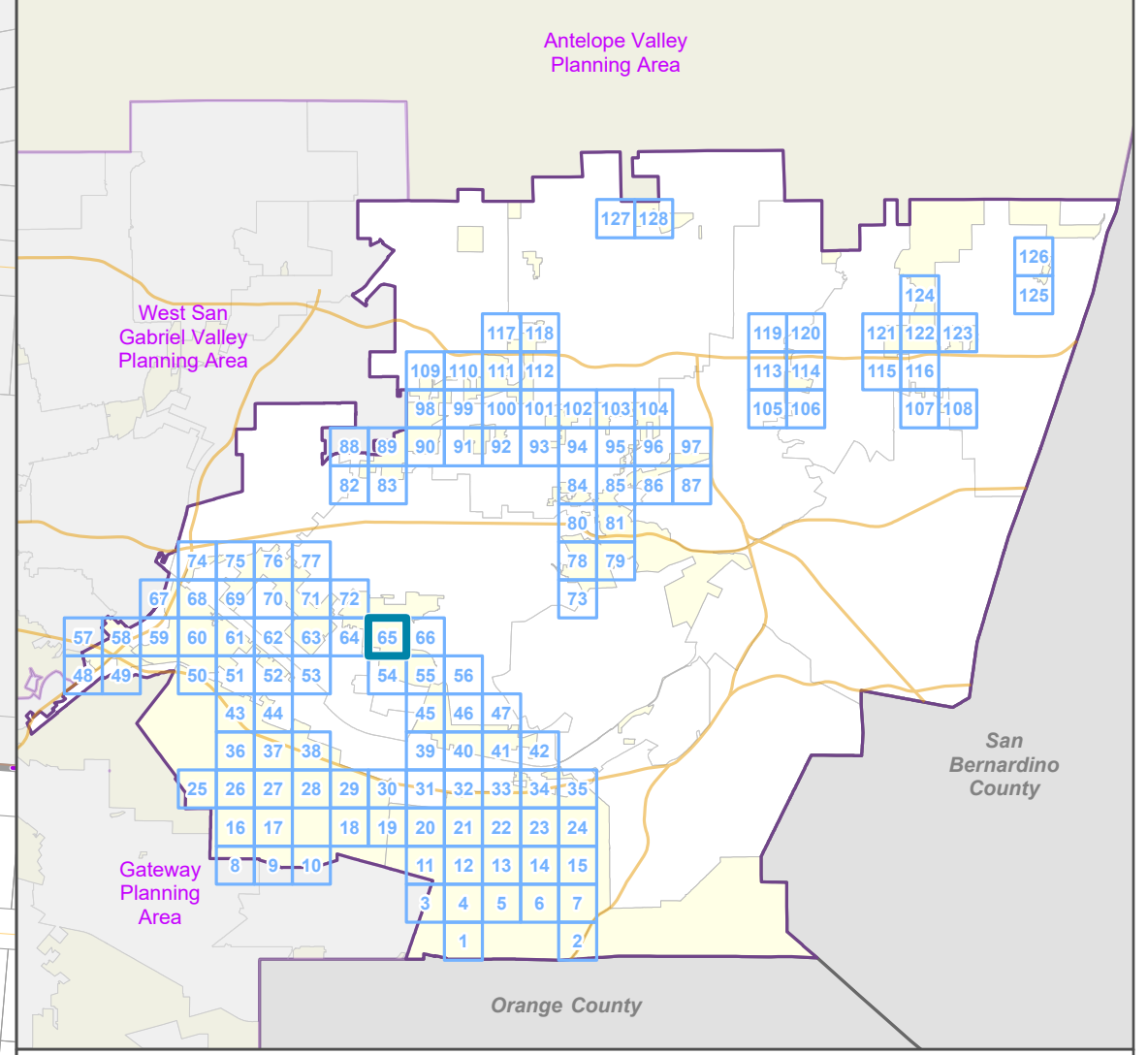

LA COUNTY
PLANNING

LOS ANGELES COUNTY
Dept. of Regional Planning
320 W. Temple St.
Los Angeles, CA 90012



Prepared by DRP GIS Section / July 2023

Zone Change

R-1 - Single-Family Residence

Base Layers

Zoned District

Parcels

Unincorporated Area

Incorporated City

Map Series Grid

Street Types

Primary

Secondary

Minor

Private Road

Key Map

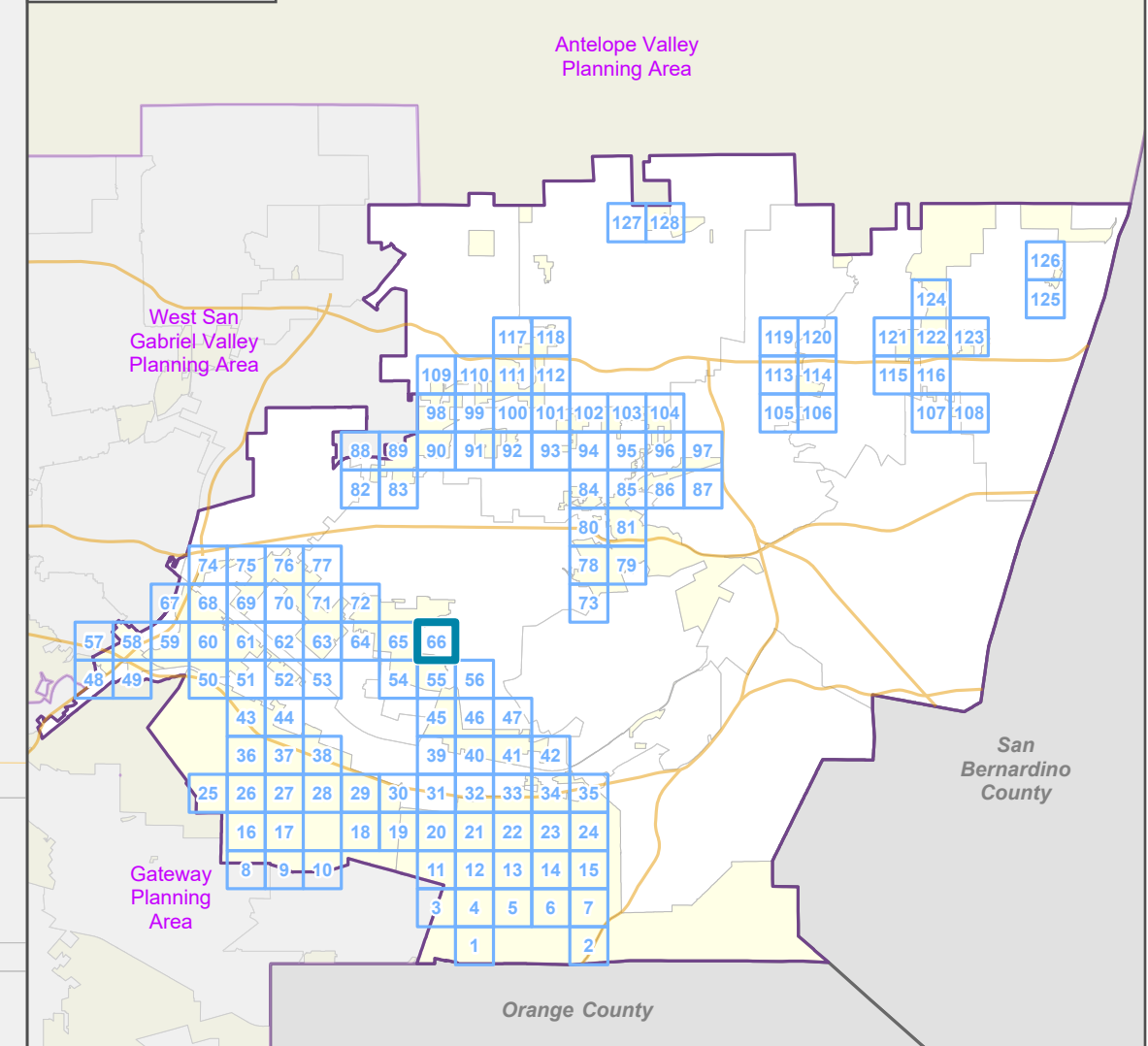

LOS ANGELES COUNTY
Dept. of Regional Planning
320 W. Temple St.
Los Angeles, CA 90012

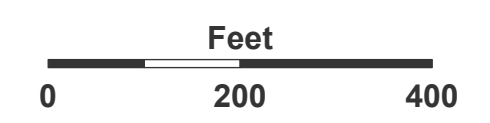

Prepared by DRP GIS Section / July 2023

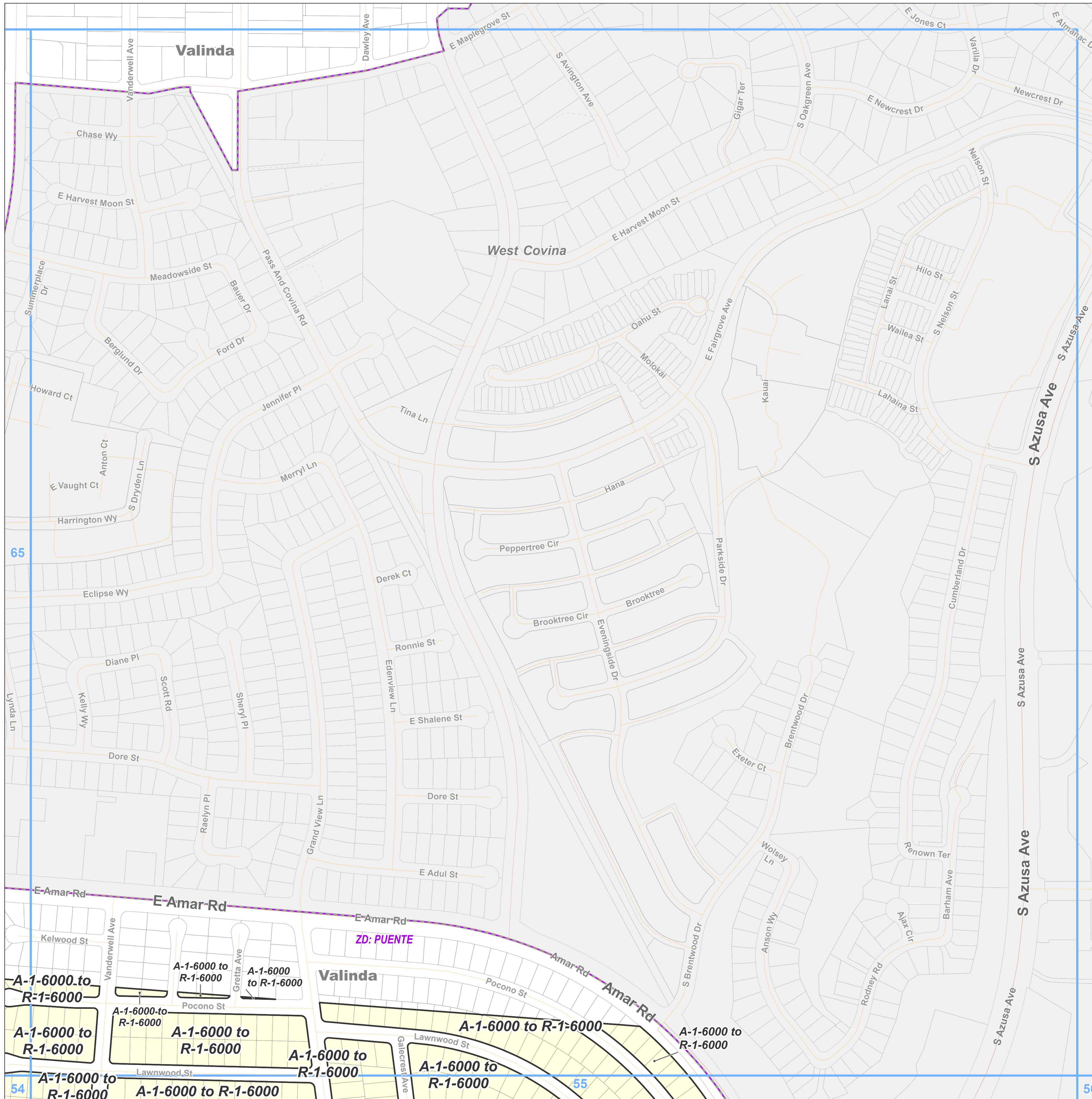



Zone Change

- A-1 - Light Agriculture
- O-S - Open Space

Base Layers

- Zoned District
- Parcels
- Unincorporated Area
- Incorporated City
- Map Series Grid
- Surrounding Planning Area

Street Types

- Freeway
- Primary
- Minor
- Ramp
- Private Road
- Railroad

Key Map

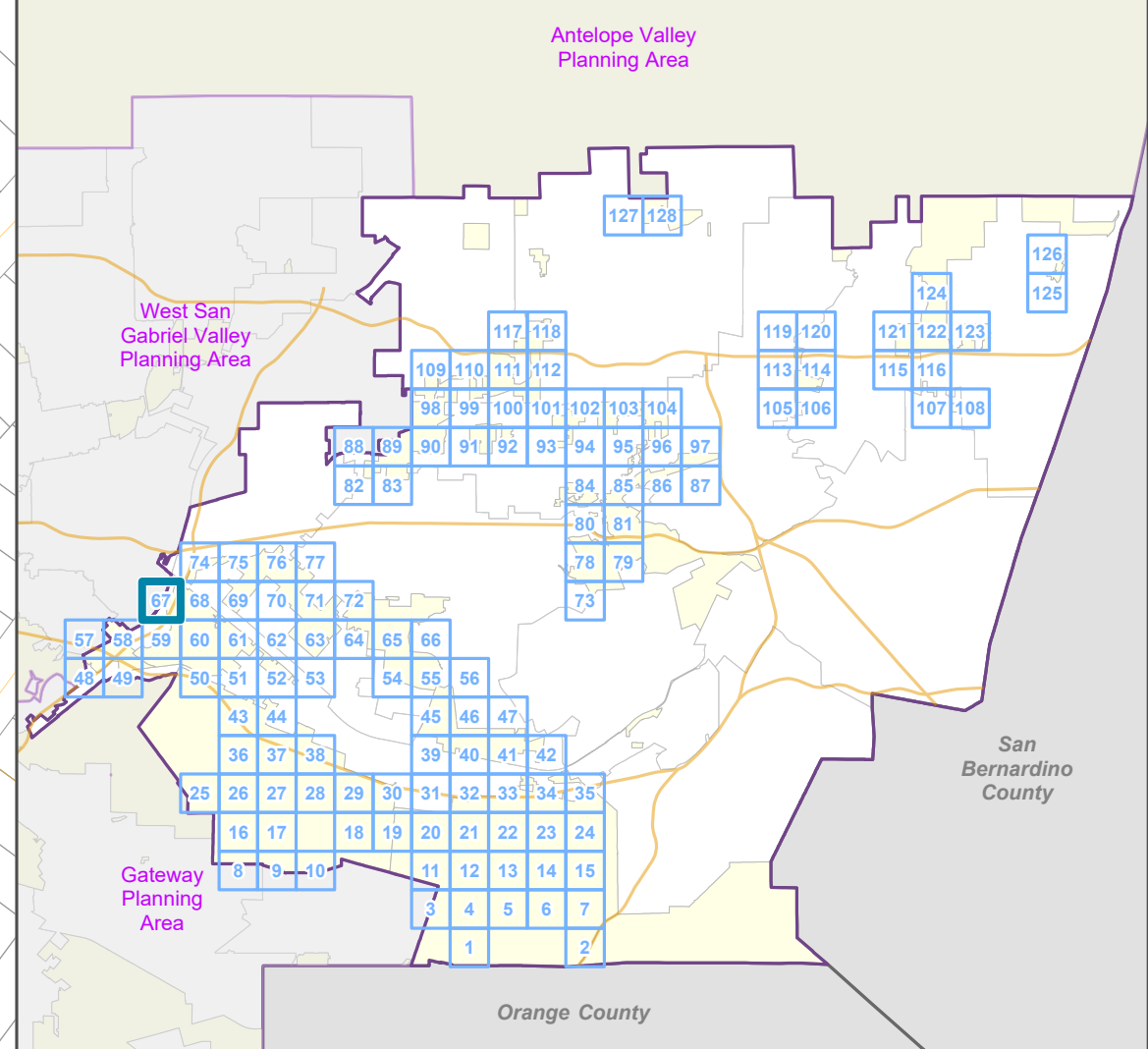

LOS ANGELES COUNTY
Dept. of Regional Planning
320 W. Temple St.
Los Angeles, CA 90012

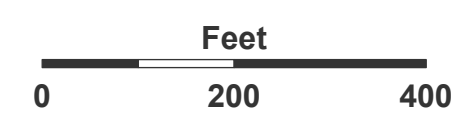



Prepared by DRP GIS Section / July 2023





East San Gabriel Valley Planning Area Zone Changes

Zoned District(s): Puente







Zone Change

-  MXD - Mixed Use Development
-  M-1 - Light Manufacturing
-  O-S - Open Space

Base Layers

-  Zoned District
-  Parcels
-  Unincorporated Area
-  Incorporated City
-  Map Series Grid

Street Types

-  Freeway
-  Primary
-  Minor
-  Ramp
-  Private Road
-  Railroad

Key Map

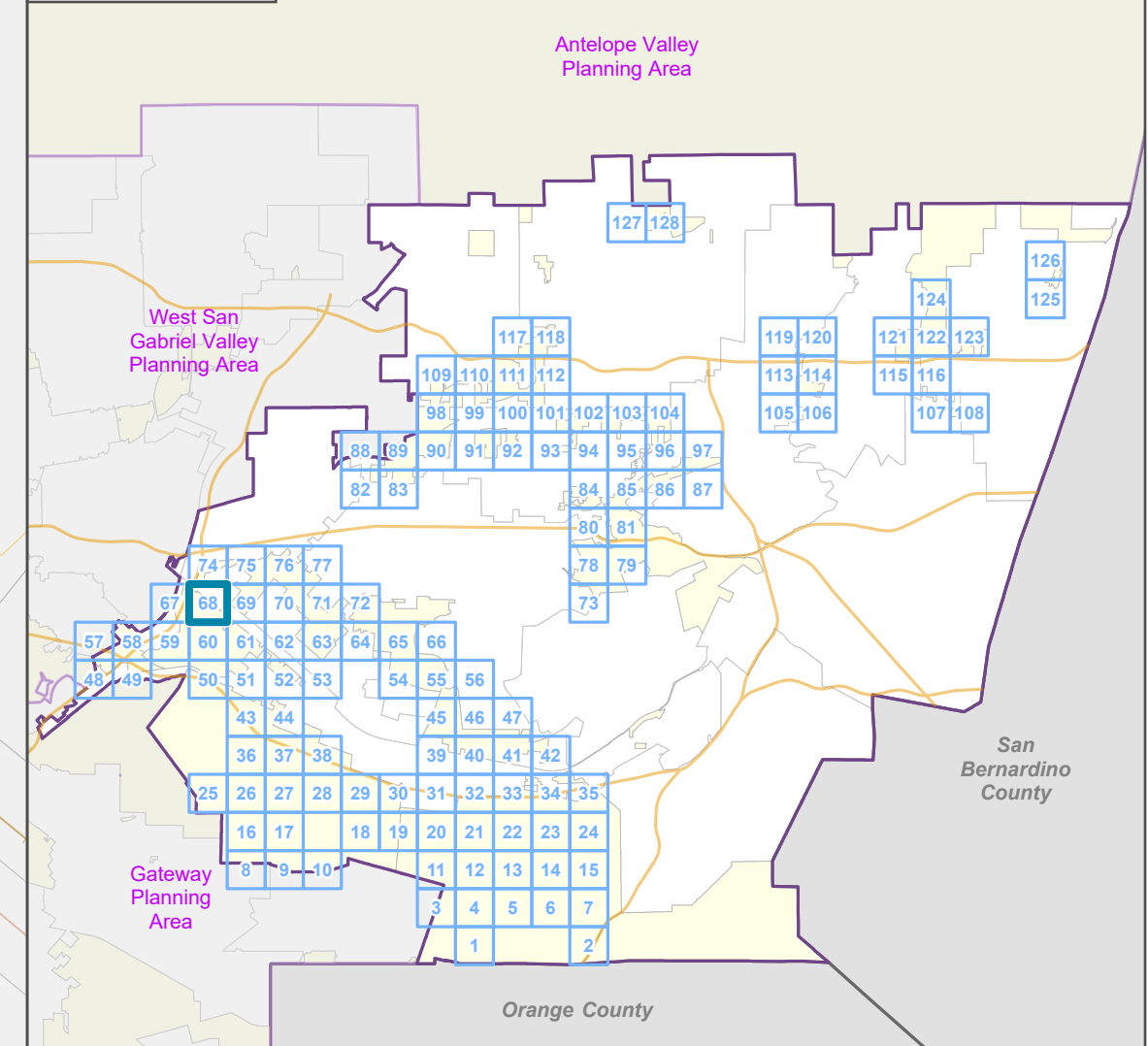

LA COUNTY
PLANNING

LOS ANGELES COUNTY
Dept. of Regional Planning
320 W. Temple St.
Los Angeles, CA 90012

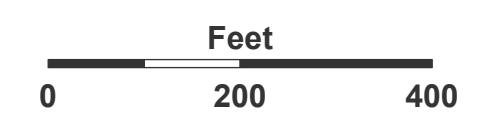

Prepared by DRP GIS Section / July 2023





Zone Change

- R-1 - Single-Family Residence
- M-1 - Light Manufacturing
- O-S - Open Space

Base Layers

- Zoned District
- Parcels
- Unincorporated Area
- Incorporated City
- Map Series Grid

Street Types

- Primary
- Secondary
- Minor
- Private Road
- Railroad

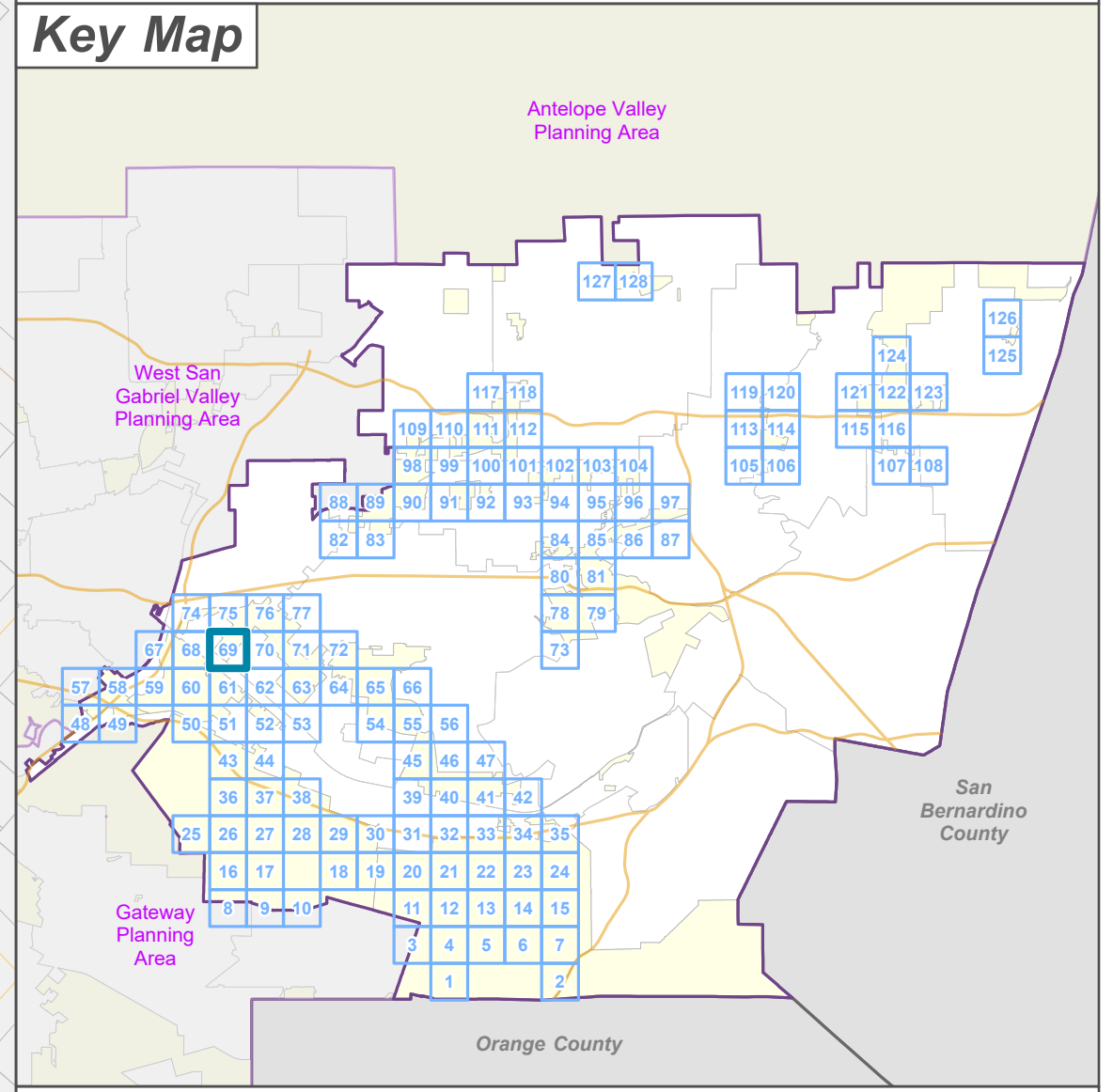

LOS ANGELES COUNTY
 Dept. of Regional Planning
 320 W. Temple St.
 Los Angeles, CA 90012

Feet
 0 200 400

Prepared by DRP GIS Section / July 2023

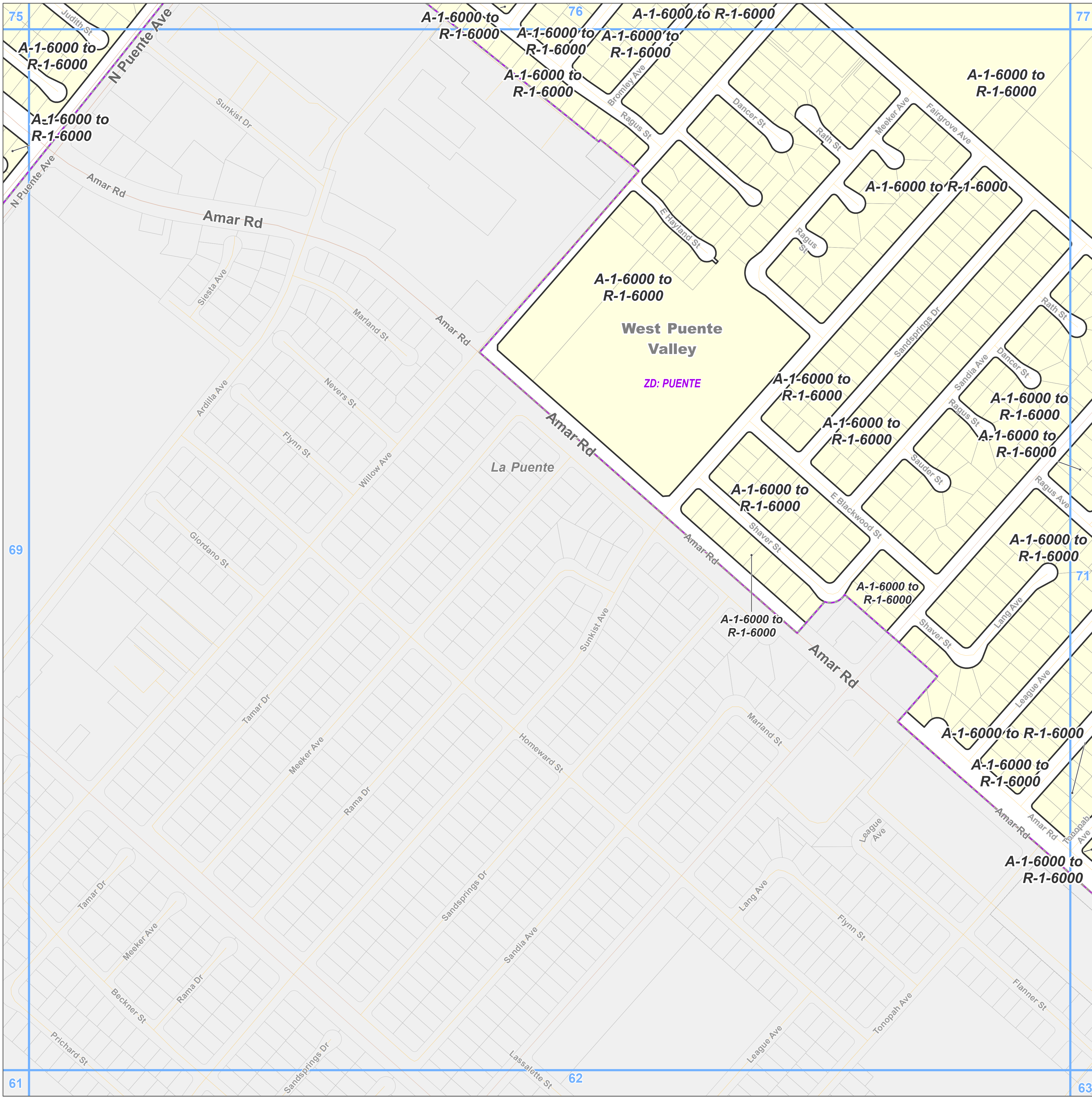

**East San Gabriel Valley Planning Area
Zone Changes**

Zoned District(s): Puente

- Zone Change**
- R-1 - Single-Family Residence
- Base Layers**
- Zoned District
 - Parcels
 - Unincorporated Area
 - Incorporated City
 - Map Series Grid
- Street Types**
- Primary
 - Secondary
 - Minor

Key Map

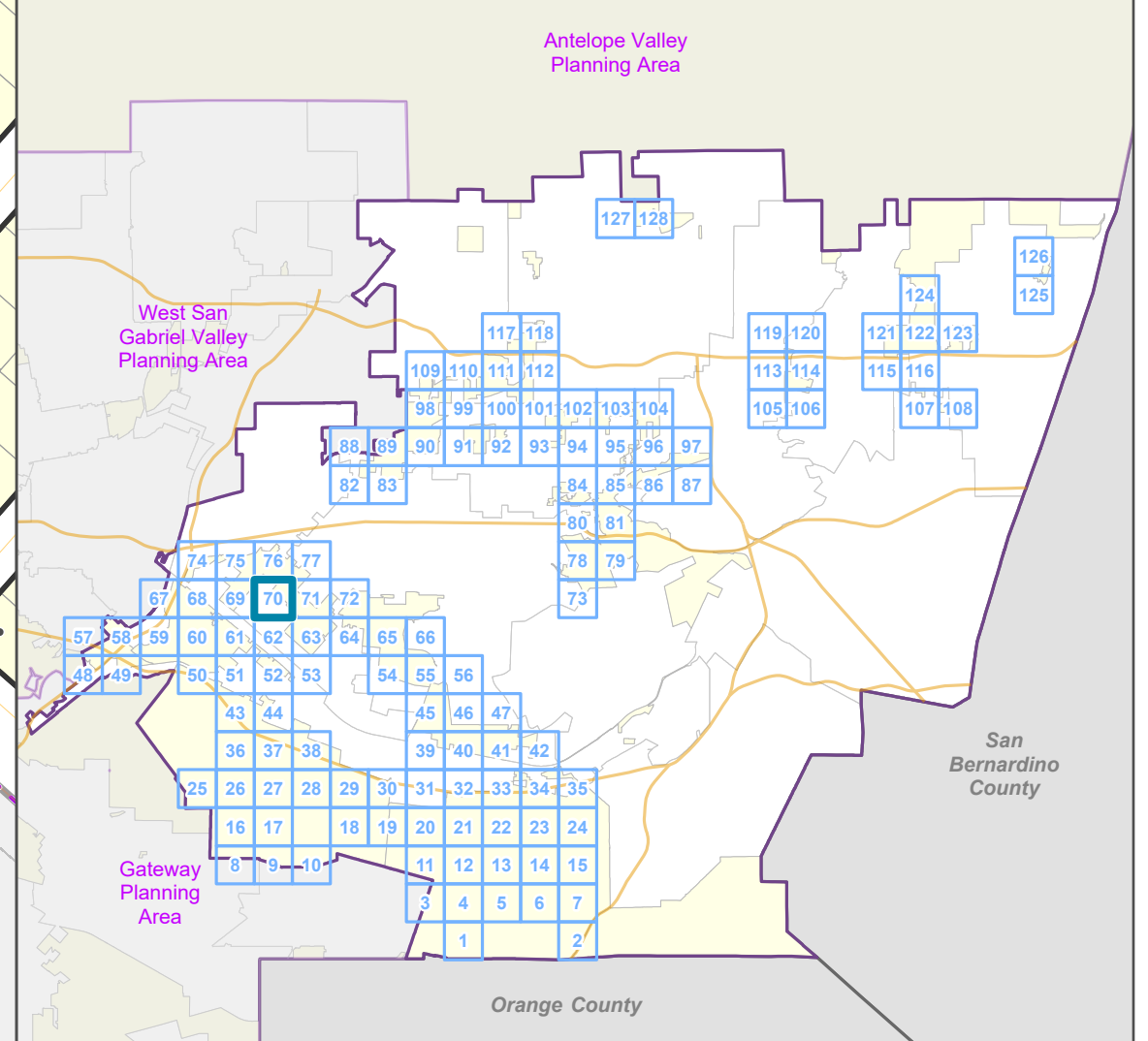

LOS ANGELES COUNTY
Dept. of Regional Planning
320 W. Temple St.
Los Angeles, CA 90012

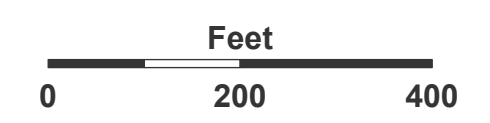

Prepared by DRP GIS Section / July 2023



East San Gabriel Valley Planning Area Zone Changes

Zoned District(s): Puente

- Zone Change**
- R-1 - Single-Family Residence
 - C-3 - General Commercial
- Base Layers**
- Zoned District
 - Parcels
 - Unincorporated Area
 - Incorporated City
 - Map Series Grid
- Street Types**
- Primary
 - Secondary
 - Minor

Key Map

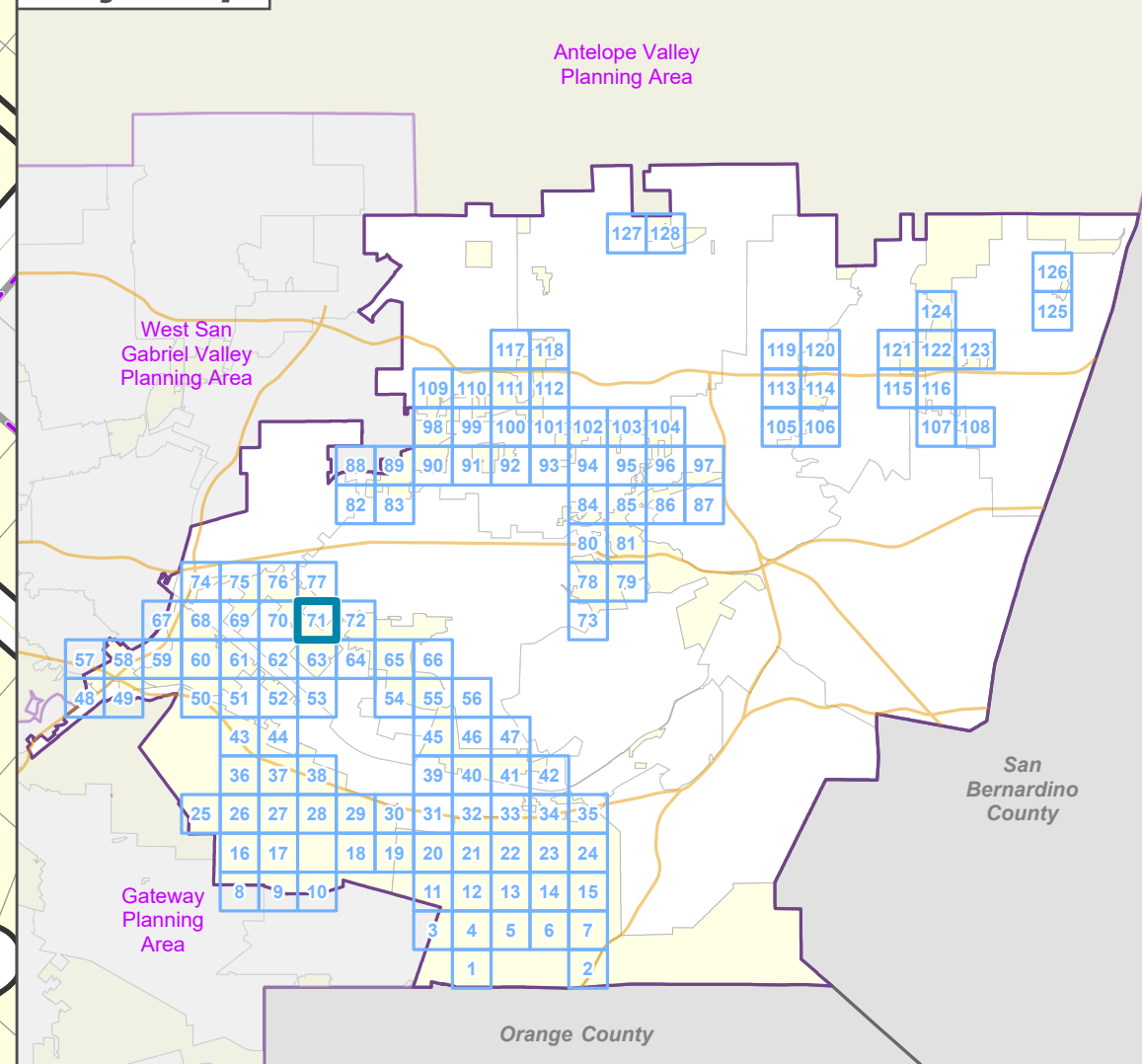

LOS ANGELES COUNTY
Dept. of Regional Planning
320 W. Temple St.
Los Angeles, CA 90012



Prepared by DRP GIS Section / July 2023

East San Gabriel Valley Planning Area Zone Changes

Zoned District(s): Puente

Zone Change

- R-1 - Single-Family Residence
- MXD - Mixed Use Development

Base Layers

- Zoned District
- Parcels
- Unincorporated Area
- Incorporated City
- Map Series Grid

Street Types

- Primary
- Secondary
- Minor
- Private Road

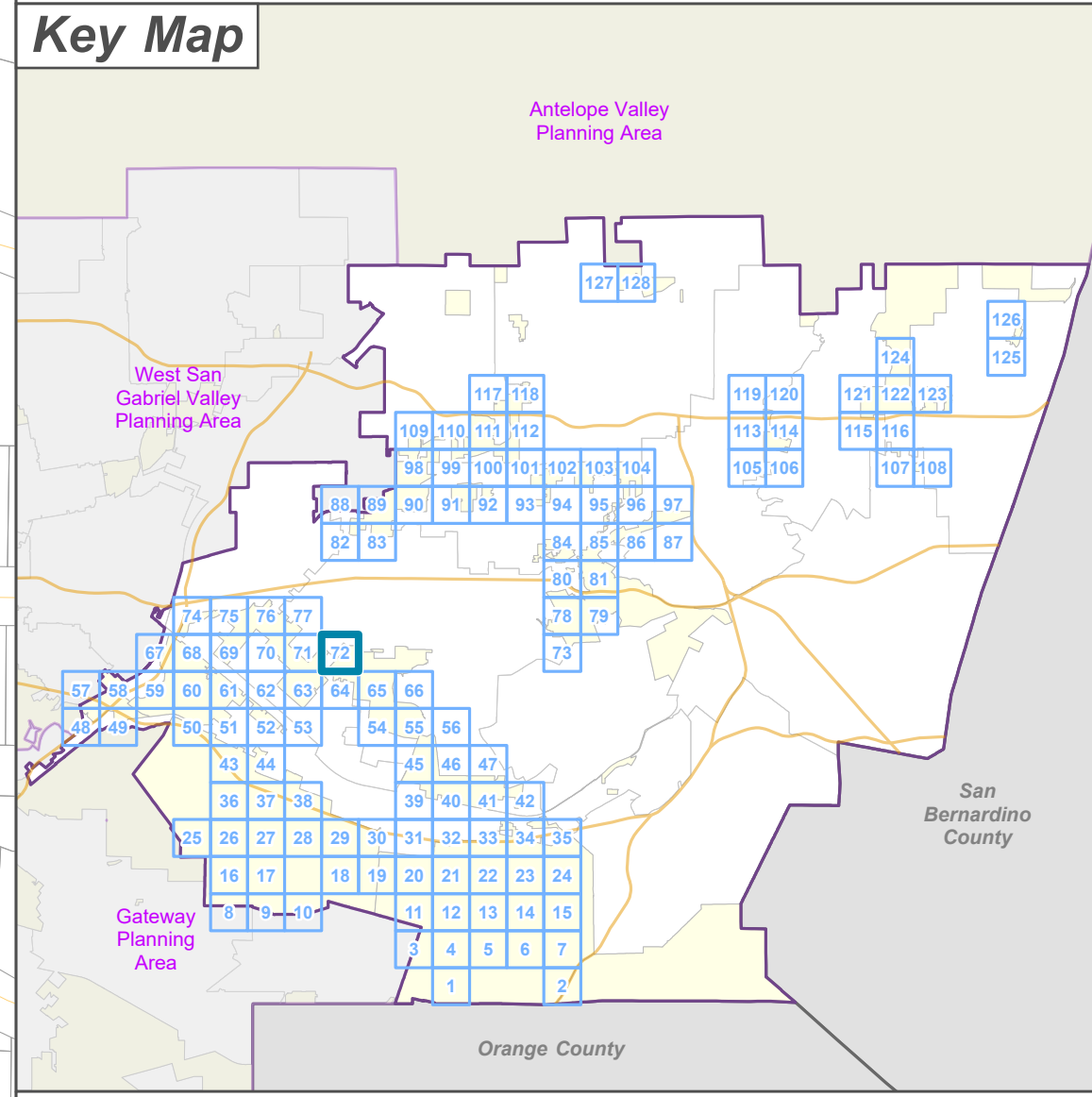
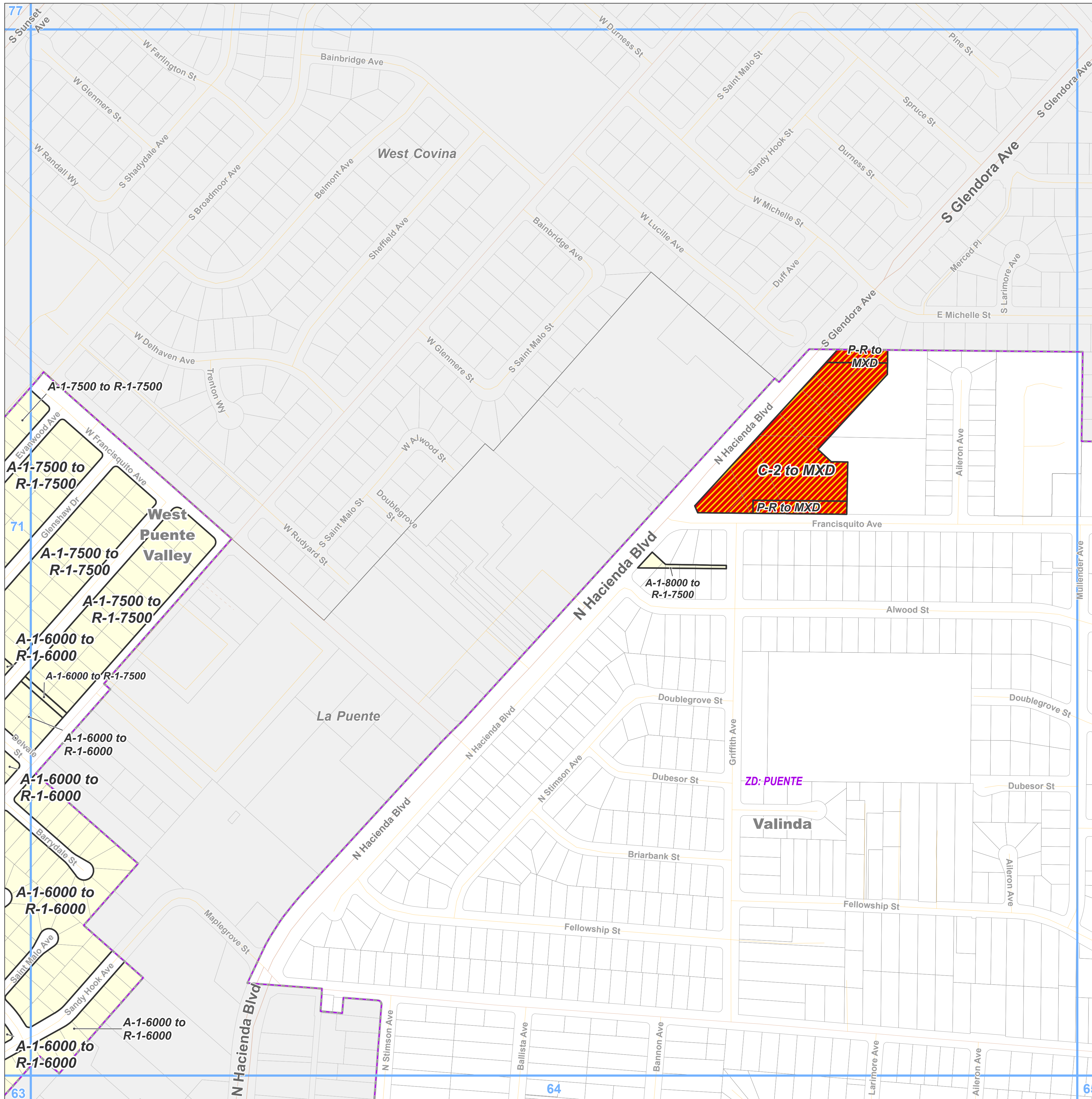

LOS ANGELES COUNTY
Dept. of Regional Planning
320 W. Temple St.
Los Angeles, CA 90012

Feet
0 200 400

Prepared by DRP GIS Section / July 2023

East San Gabriel Valley Planning Area Zone Changes

Zoned District(s): Covina
Highlands

Zone Change

 A-1 - Light Agriculture

Base Layers

 Zoned District

 Parcels

 Unincorporated Area

 Incorporated City

 Map Series Grid

Street Types

 Primary

 Minor

 Private Road

Key Map

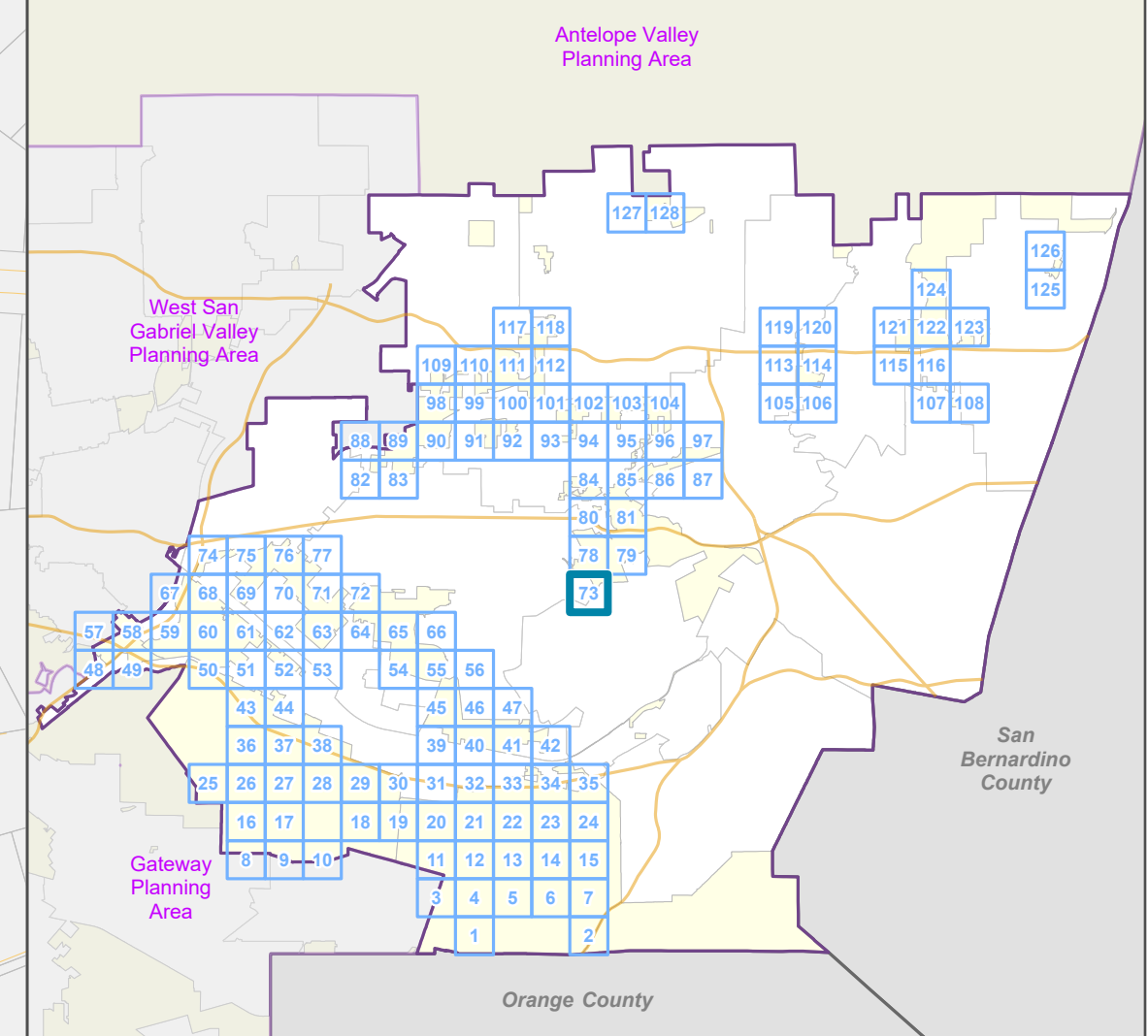

LOS ANGELES COUNTY
Dept. of Regional Planning
320 W. Temple St.
Los Angeles, CA 90012

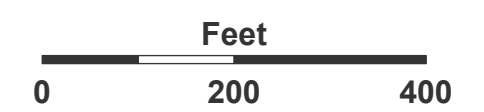

Prepared by DRP GIS Section / July 2023

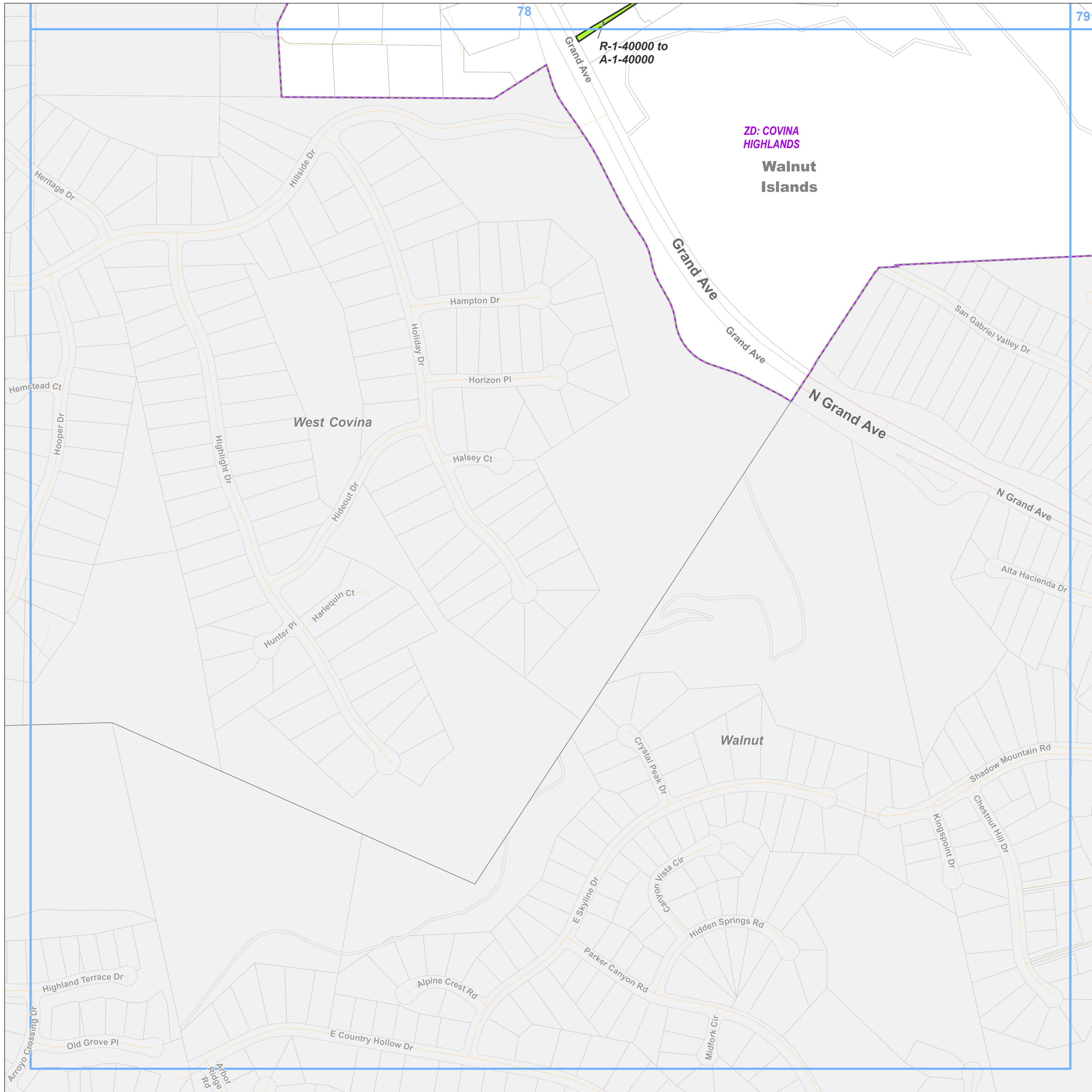

**East San Gabriel Valley Planning Area
Zone Changes**

Zoned District(s): Puente

Zone Change

 M-1.5 - Restricted Heavy Manufacturing

Base Layers

 Zoned District

 Parcels

 Unincorporated Area

 Incorporated City

 Map Series Grid

 Surrounding Planning Area

Street Types

 Freeway

 Secondary

 Minor

 Ramp

 Private Road

 Railroad

Key Map

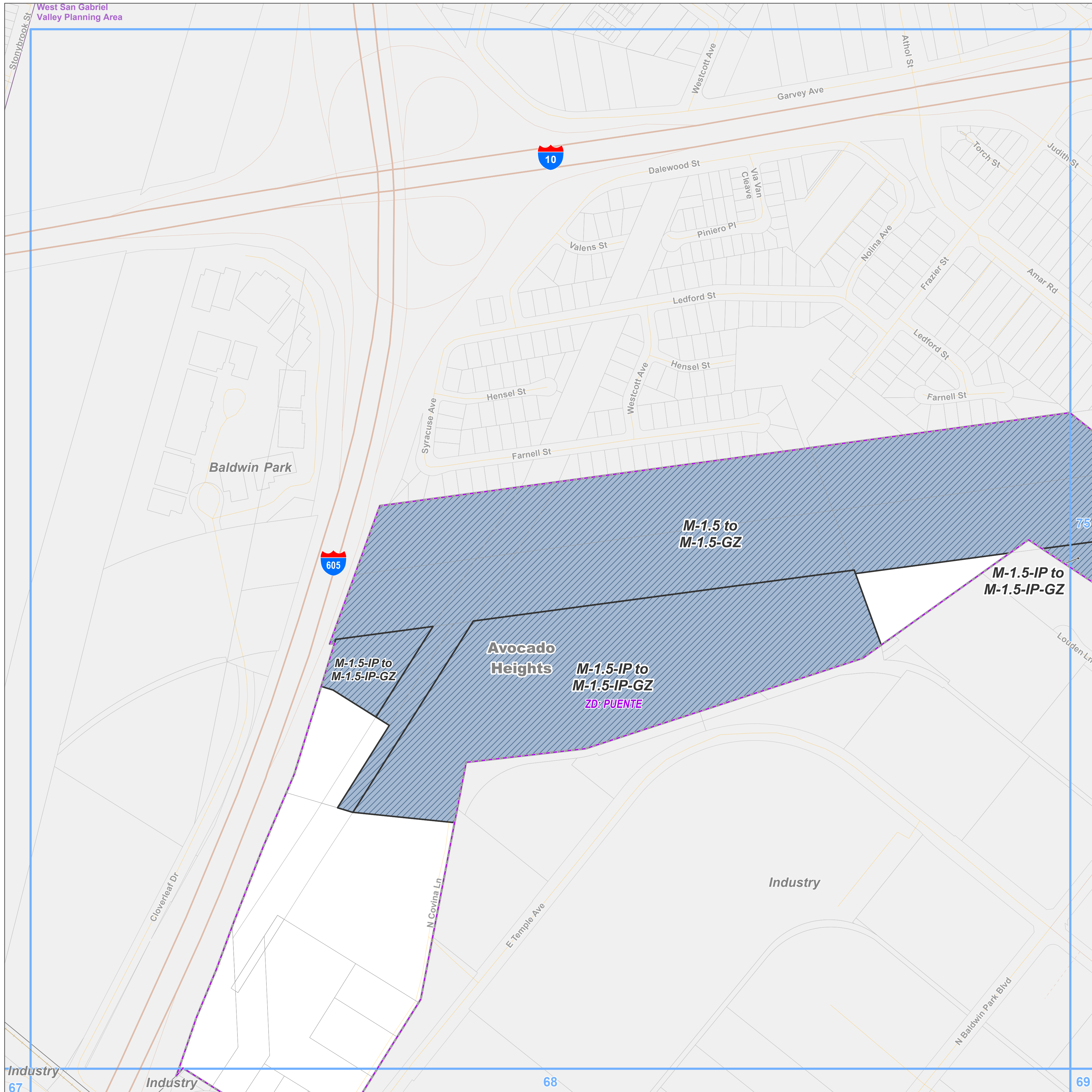
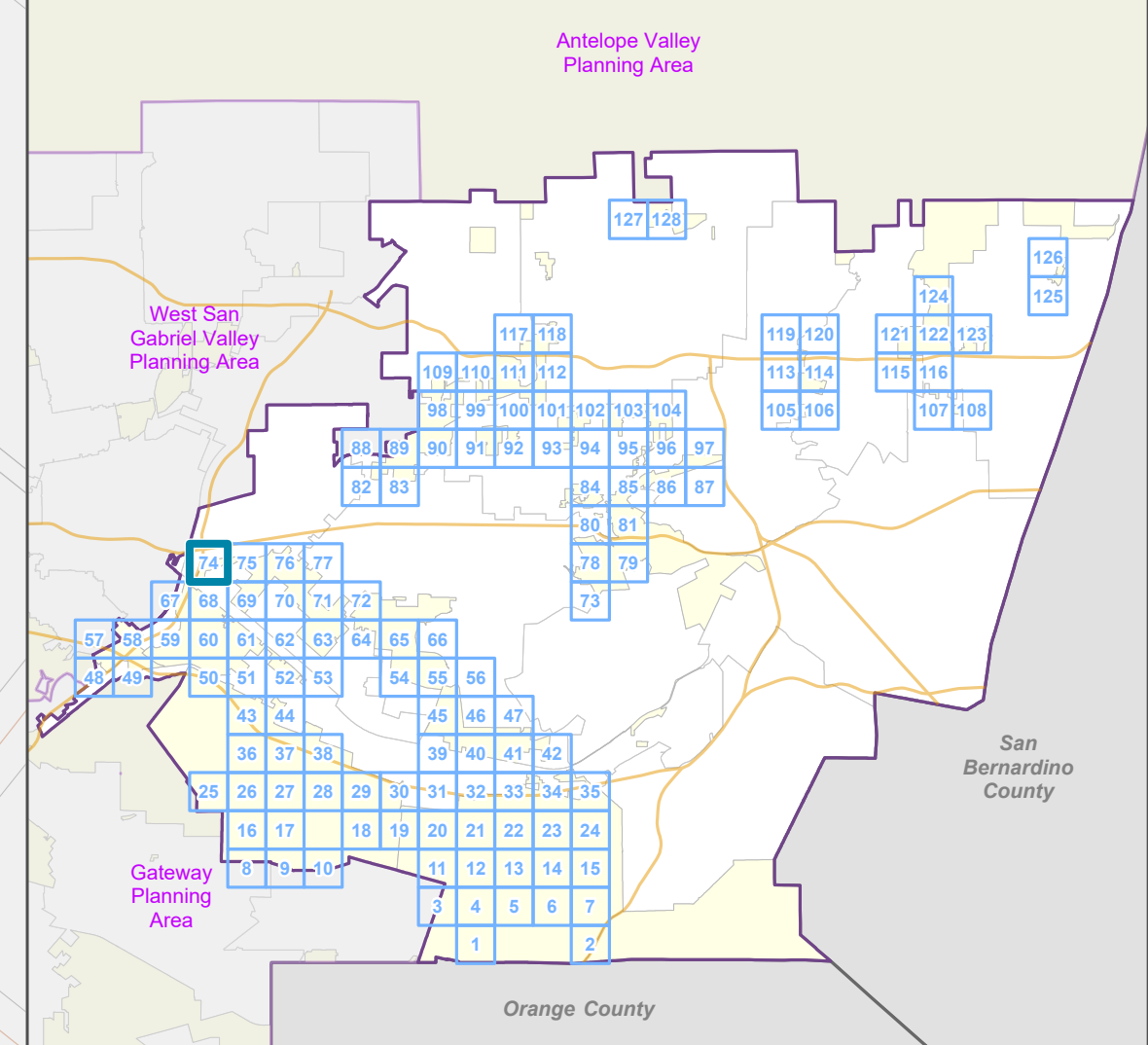

LOS ANGELES COUNTY
Dept. of Regional Planning
320 W. Temple St.
Los Angeles, CA 90012

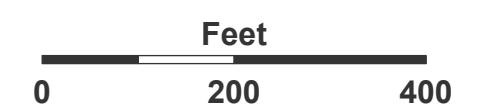

Prepared by DRP GIS Section / July 2023

Zone Change

R-1 - Single-Family Residence

M-1.5 - Restricted Heavy Manufacturing

Base Layers

Zoned District

Parcels

Unincorporated Area

Incorporated City

Map Series Grid

Street Types

Freeway

Primary

Secondary

Minor

Ramp

Private Road

Railroad

Key Map

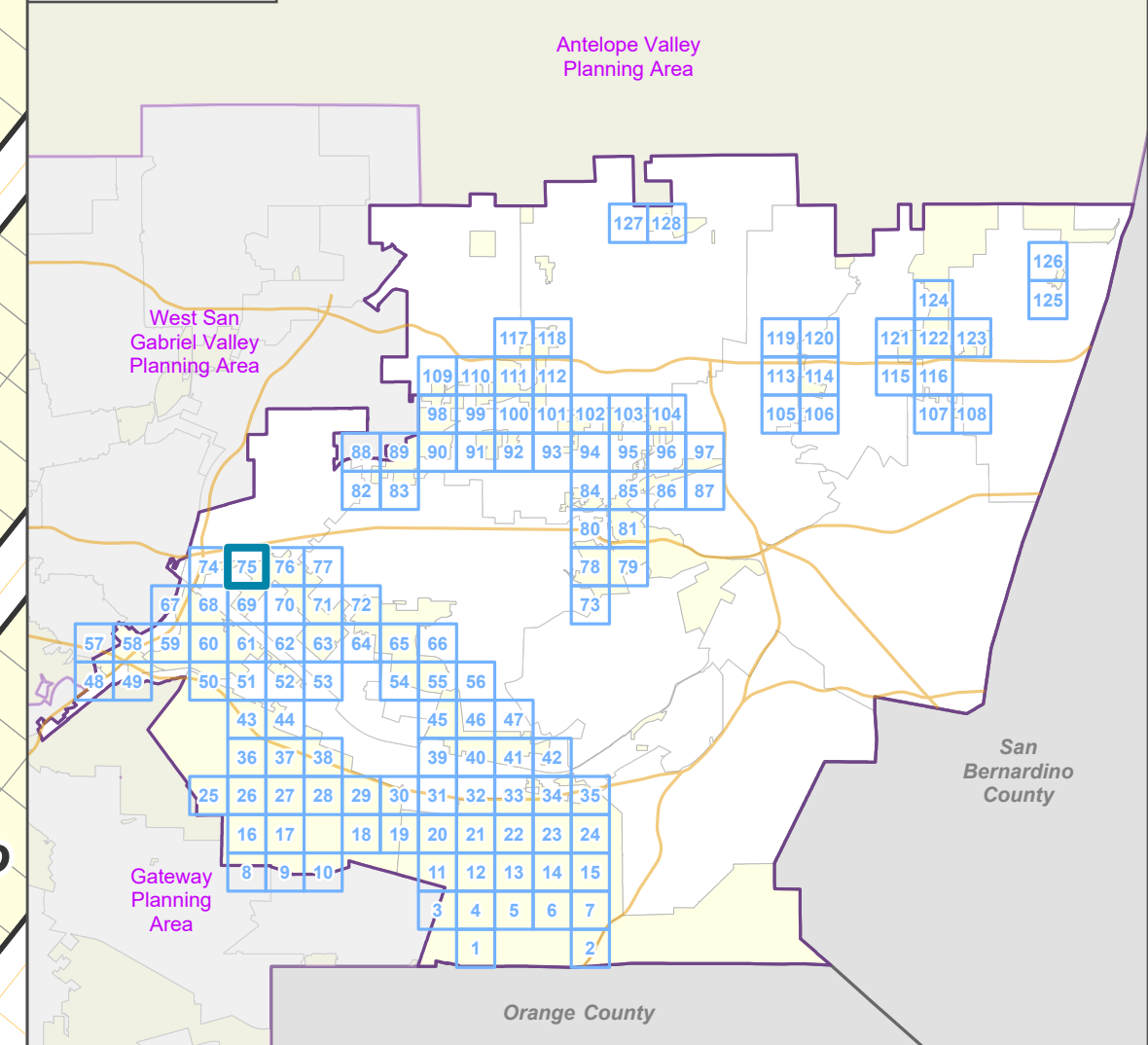

LOS ANGELES COUNTY
Dept. of Regional Planning
320 W. Temple St.
Los Angeles, CA 90012

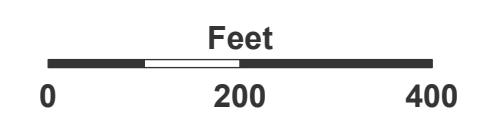

Prepared by DRP GIS Section / July 2023

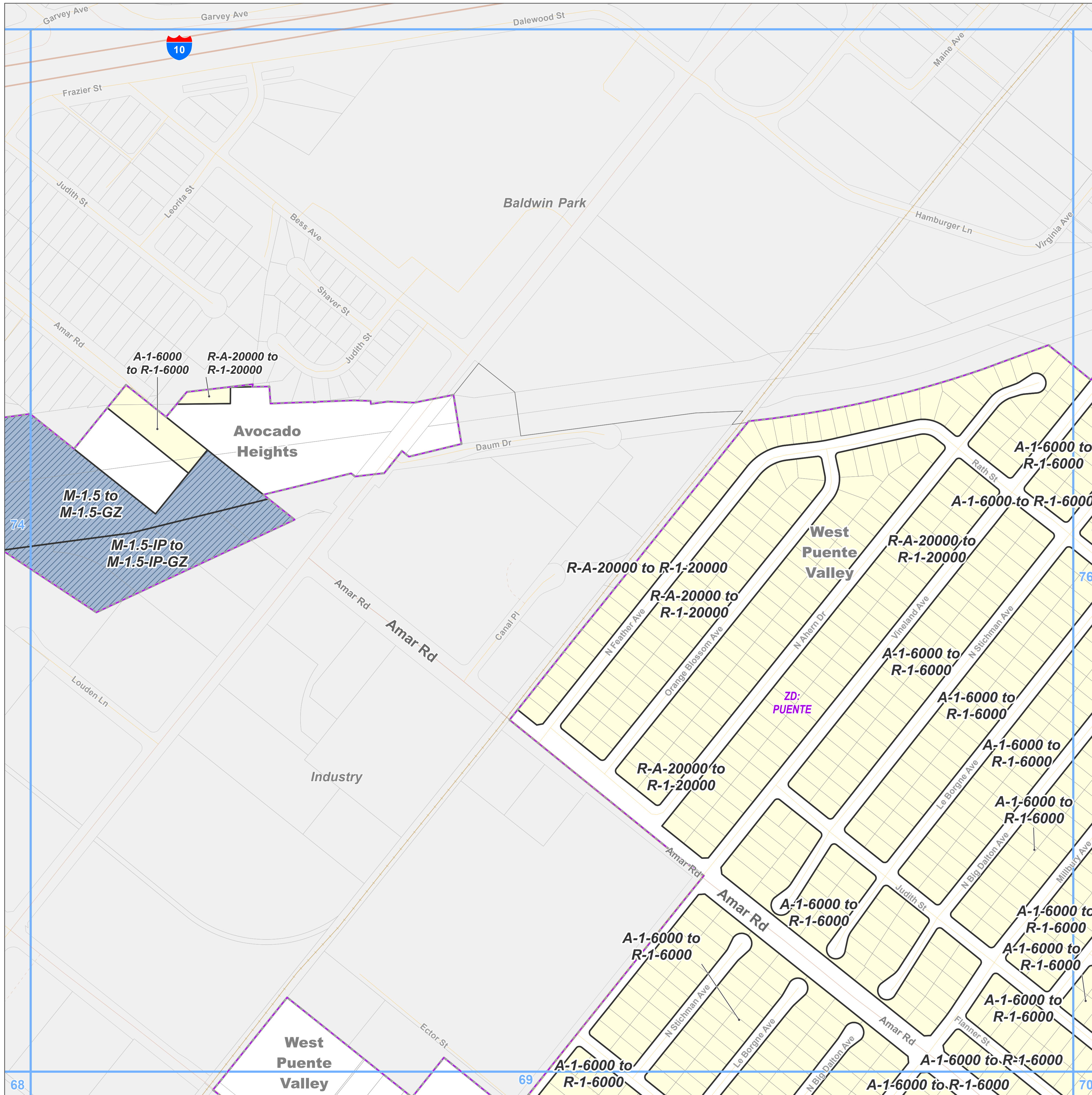

East San Gabriel Valley Planning Area Zone Changes

Zoned District(s): Puente

Zone Change

R-1 - Single-Family Residence

Base Layers

Zoned District

Parcels

Unincorporated Area

Incorporated City

Map Series Grid

Street Types

Primary

Secondary

Minor

Railroad

Key Map

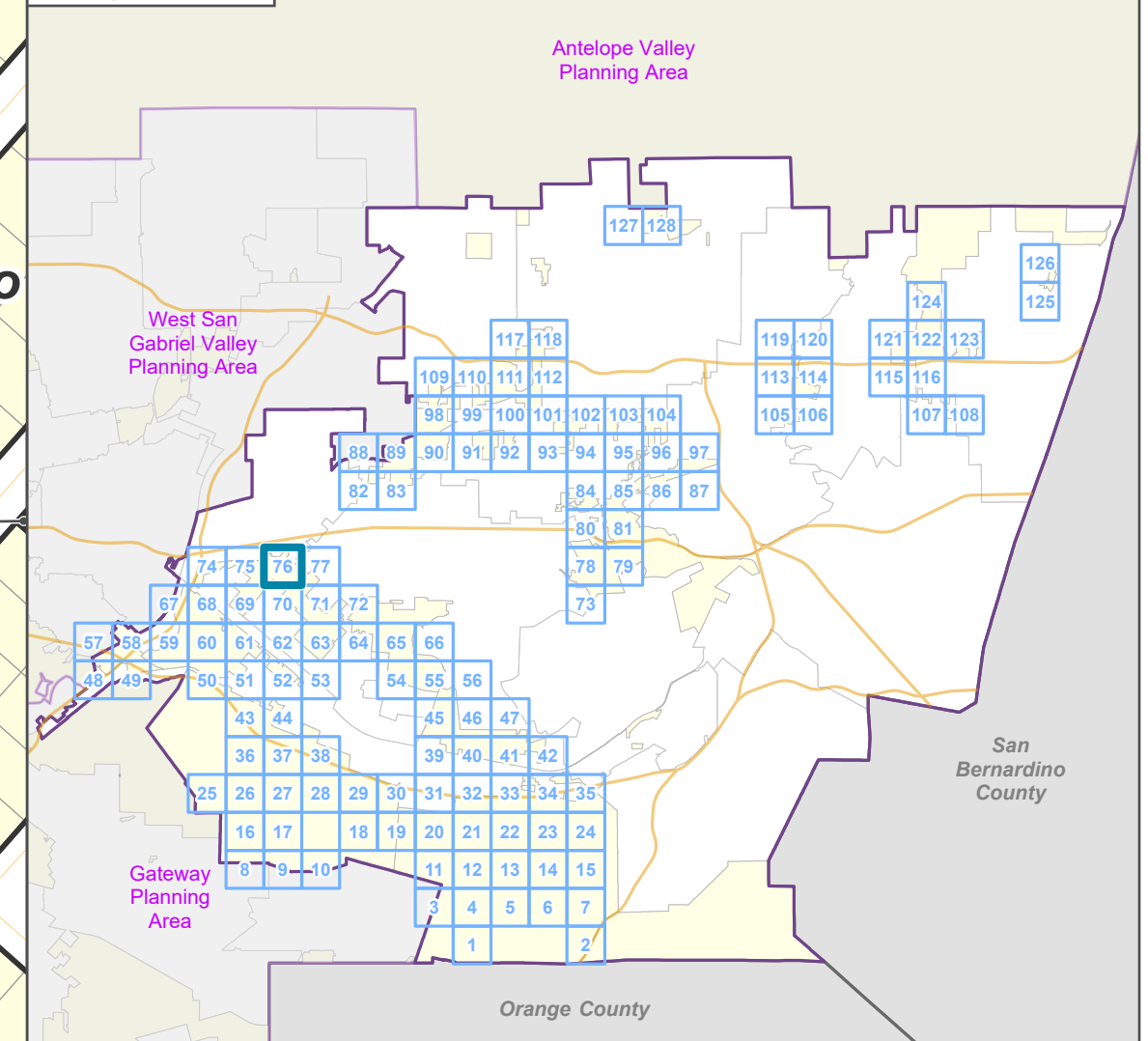

LOS ANGELES COUNTY
Dept. of Regional Planning
320 W. Temple St.
Los Angeles, CA 90012

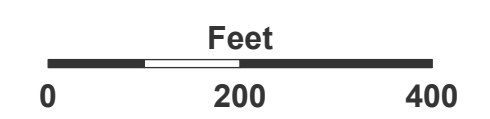

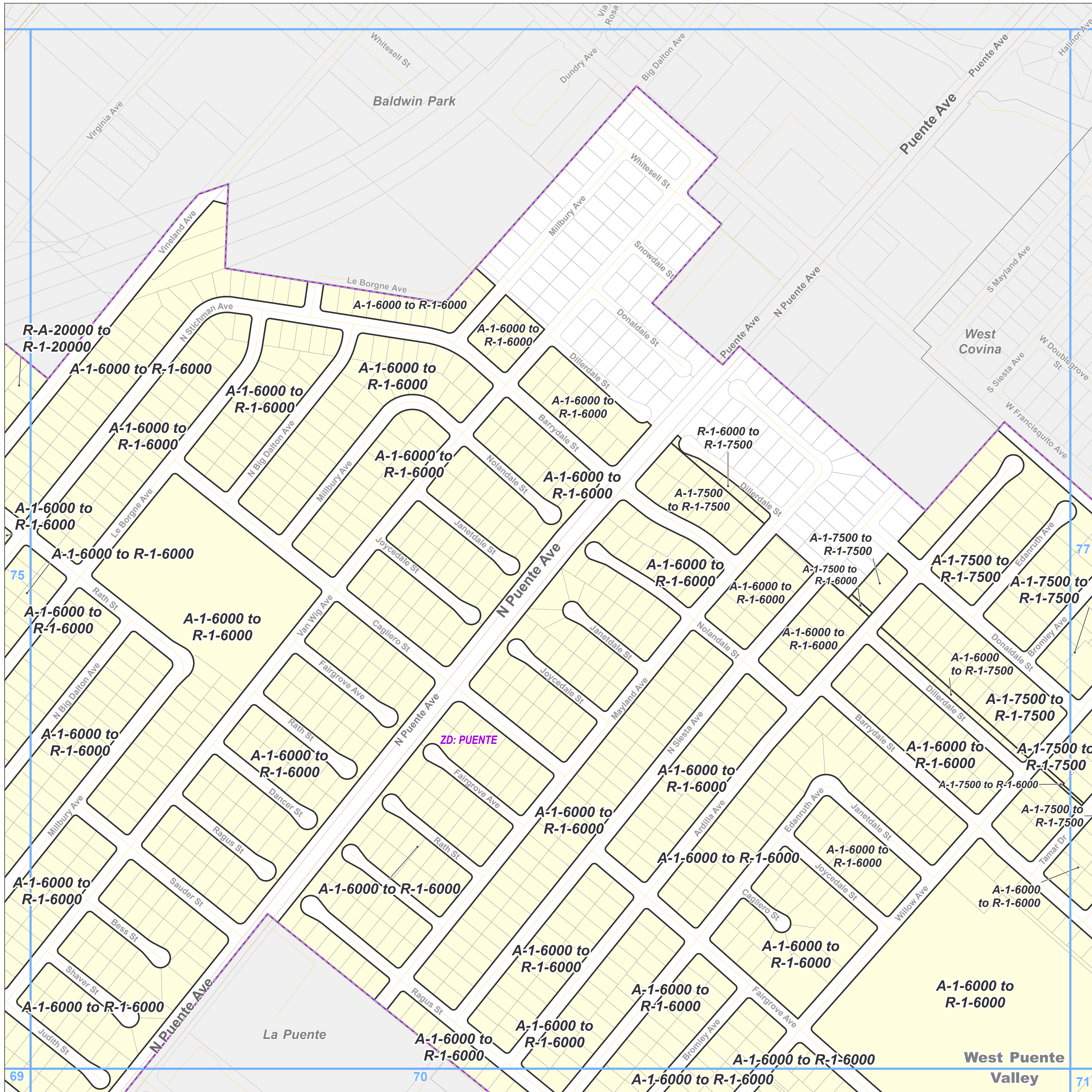

Prepared by DRP GIS Section / July 2023







East San Gabriel Valley Planning Area Zone Changes

Zoned District(s): Puente

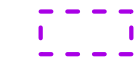

Zone Change

-  R-1 - Single-Family Residence
-  MXD - Mixed Use Development

Base Layers

-  Zoned District
-  Parcels
-  Unincorporated Area
-  Incorporated City
-  Map Series Grid

Street Types

-  Primary
-  Secondary
-  Minor

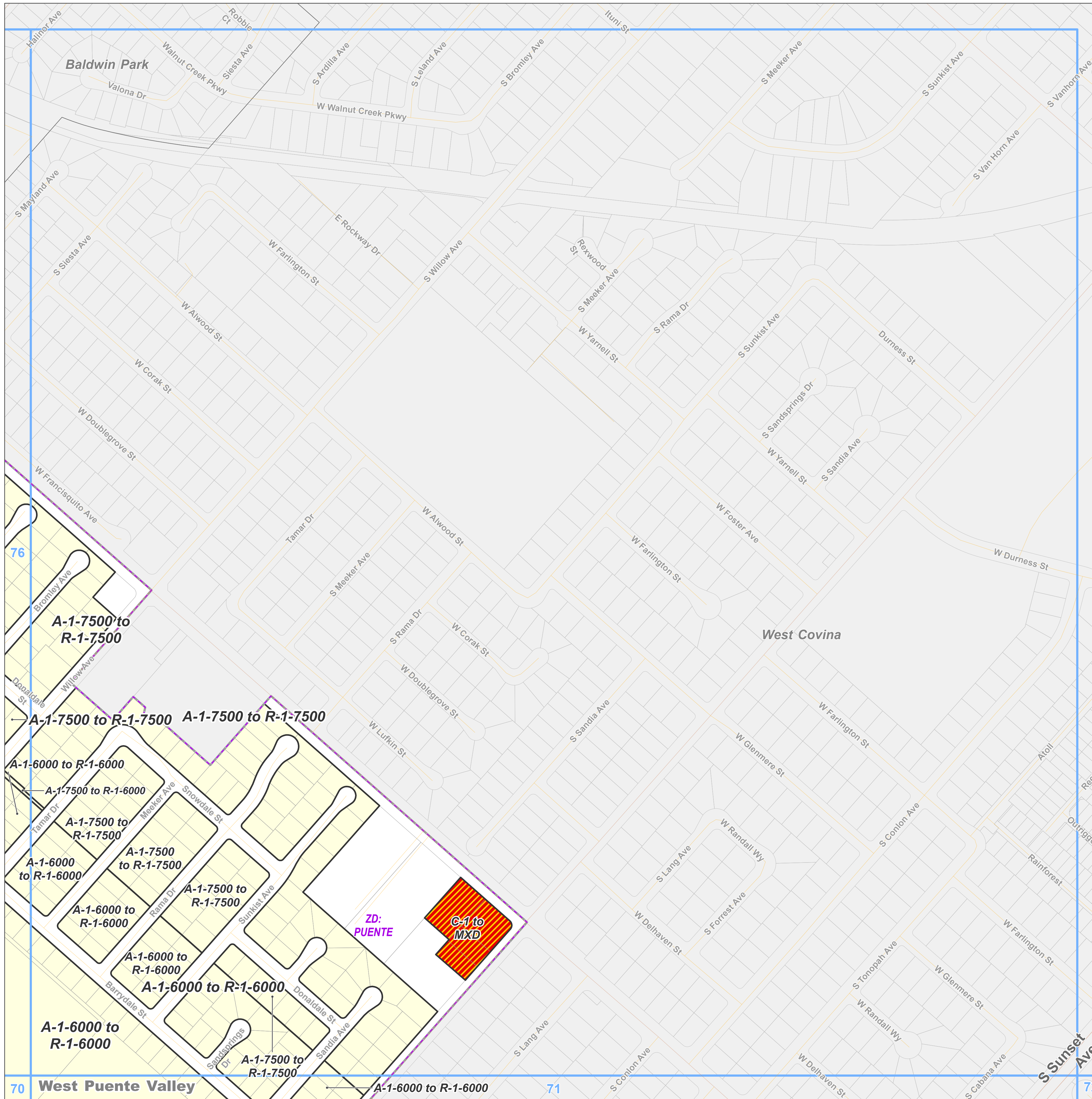

Key Map

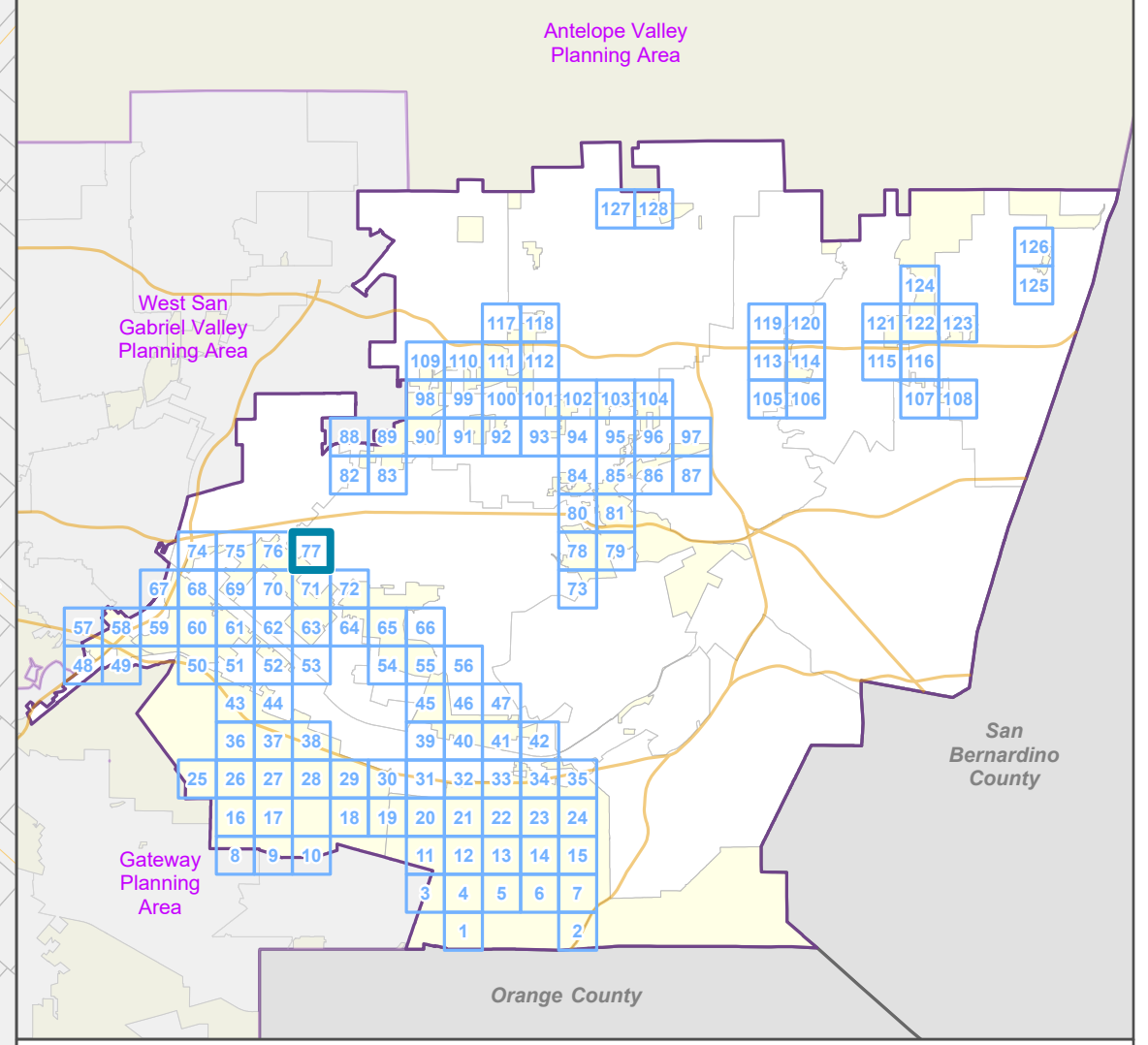

LOS ANGELES COUNTY
Dept. of Regional Planning
320 W. Temple St.
Los Angeles, CA 90012

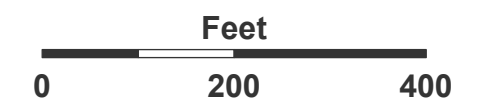

Prepared by DRP GIS Section / July 2023

East San Gabriel Valley Planning Area Zone Changes

Zoned District(s): Covina
Highlands

Zone Change

- A-1 - Light Agriculture
- R-1 - Single-Family Residence

Base Layers

- Zoned District
- Parcels
- Unincorporated Area
- Incorporated City
- Map Series Grid

Street Types

- Primary
- Minor
- Private Road

Key Map

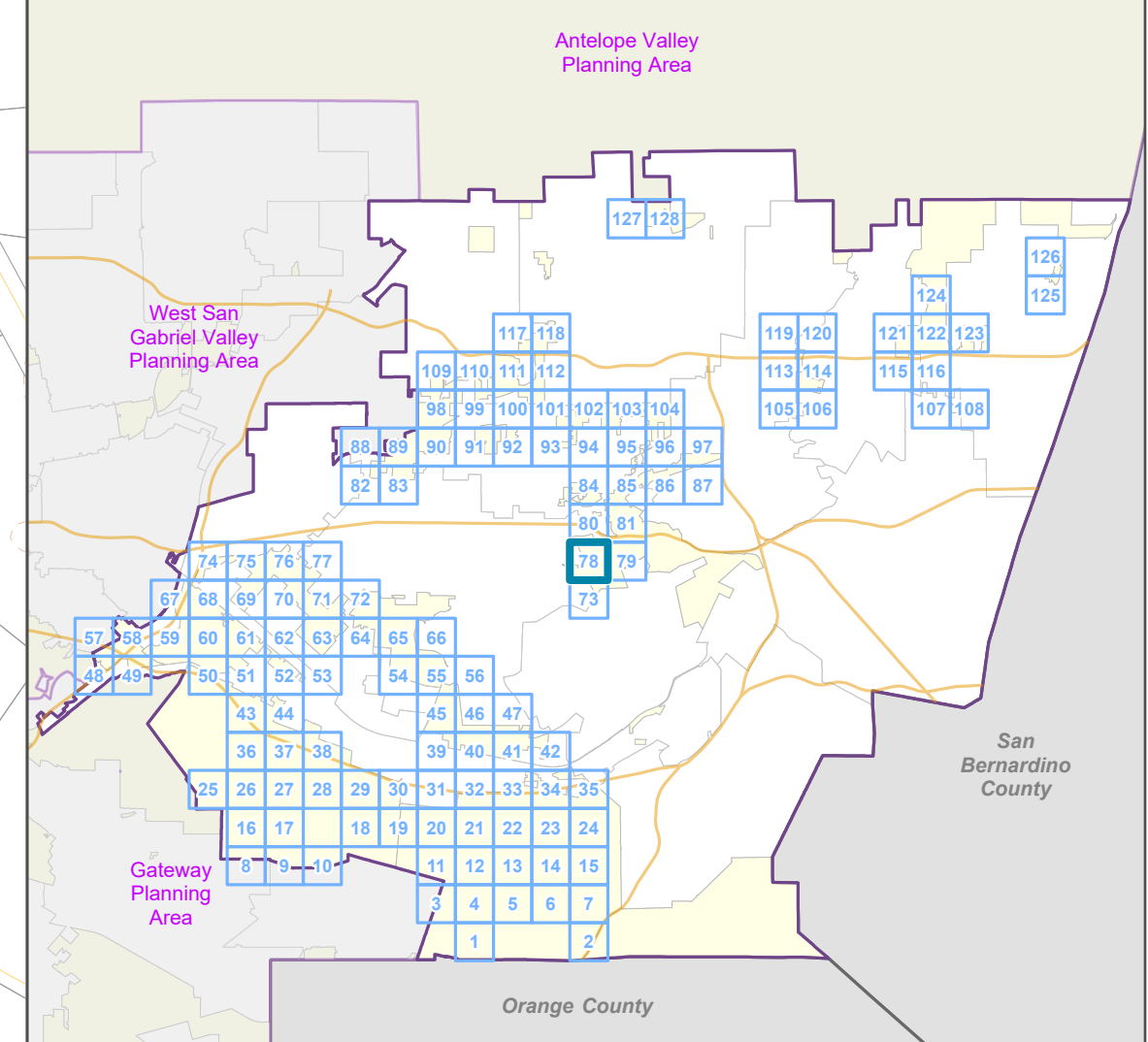

LA COUNTY
PLANNING

LOS ANGELES COUNTY
Dept. of Regional Planning
320 W. Temple St.
Los Angeles, CA 90012

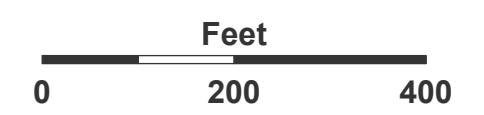

Prepared by DRP GIS Section / July 2023

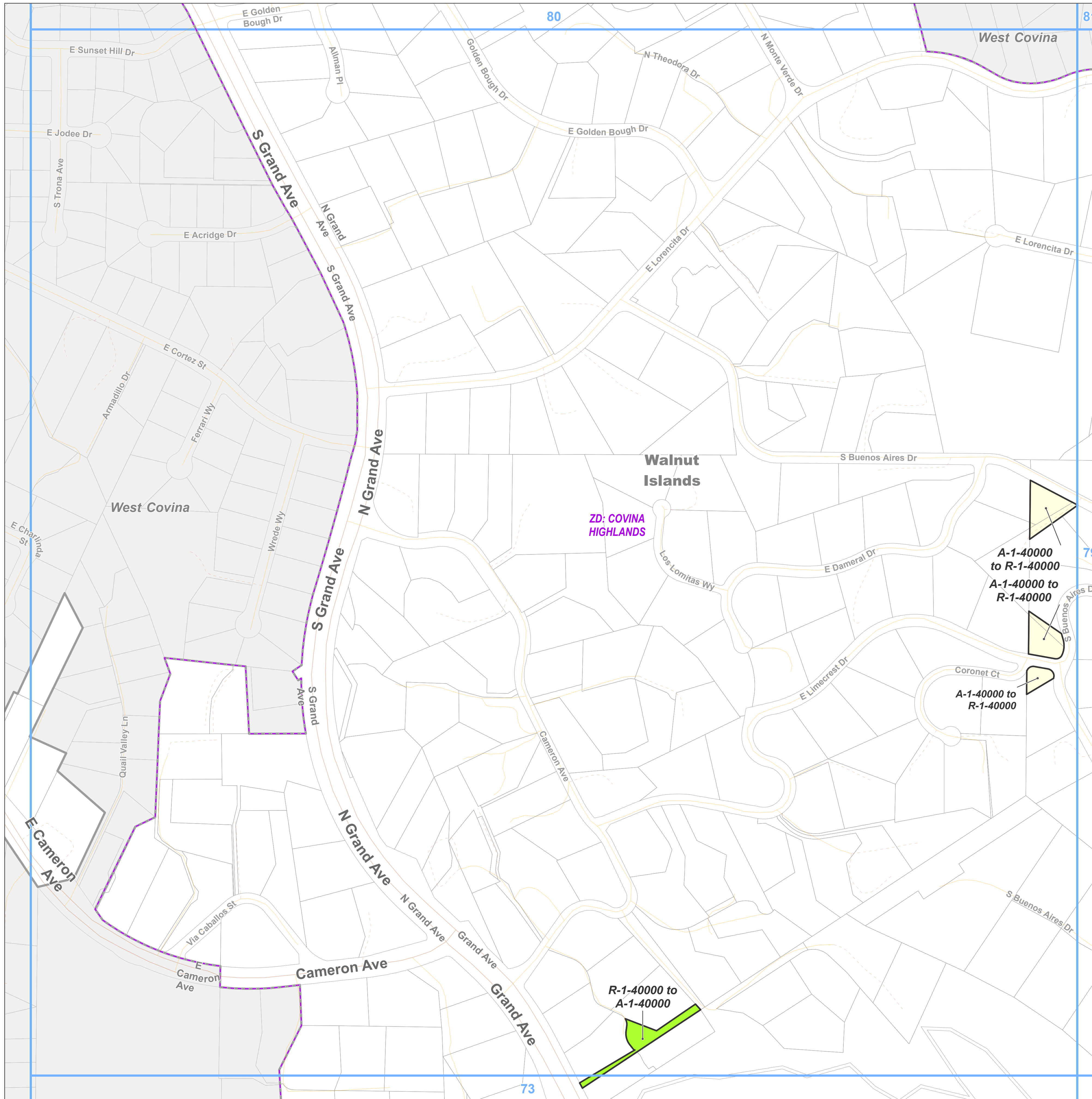

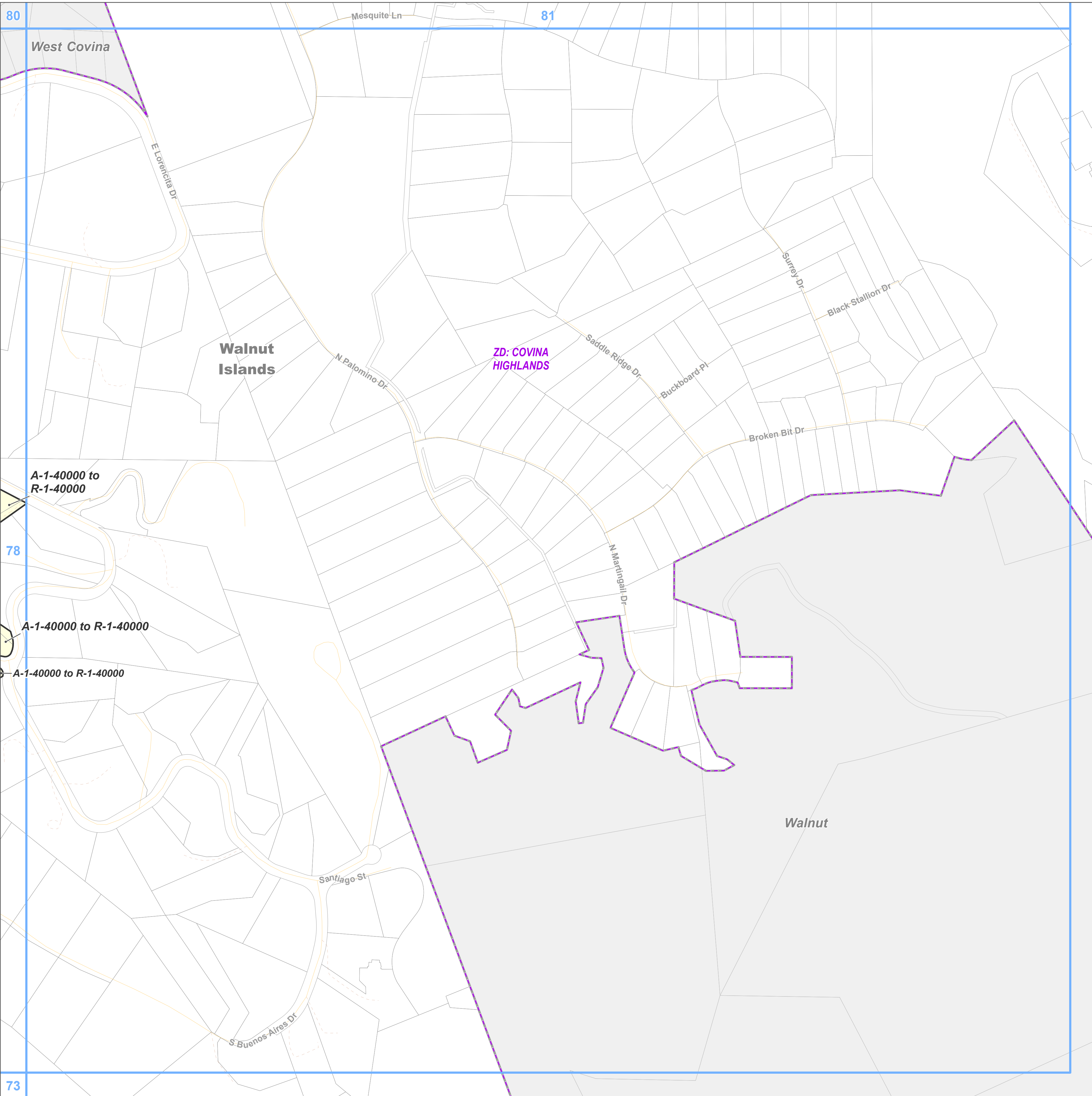

Zone Change

R-1 - Single-Family Residence

Base Layers

Zoned District

Parcels

Unincorporated Area

Incorporated City

Map Series Grid

Street Types

Minor

Private Road

A-1-40000 to R-1-40000

A-1-40000 to R-1-40000

A-1-40000 to R-1-40000

Key Map

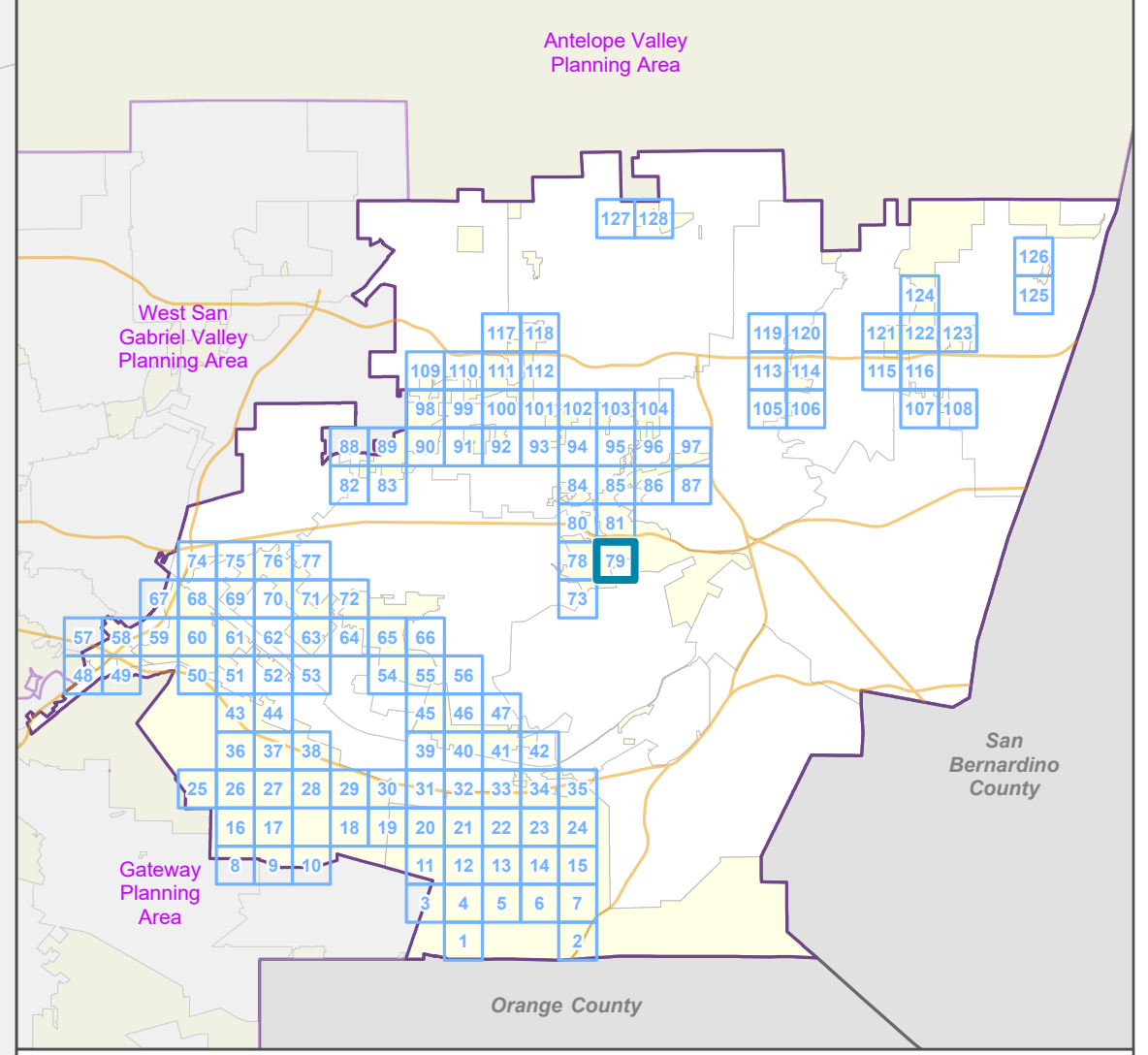

LOS ANGELES COUNTY
Dept. of Regional Planning
320 W. Temple St.
Los Angeles, CA 90012

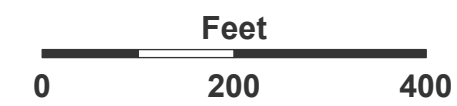

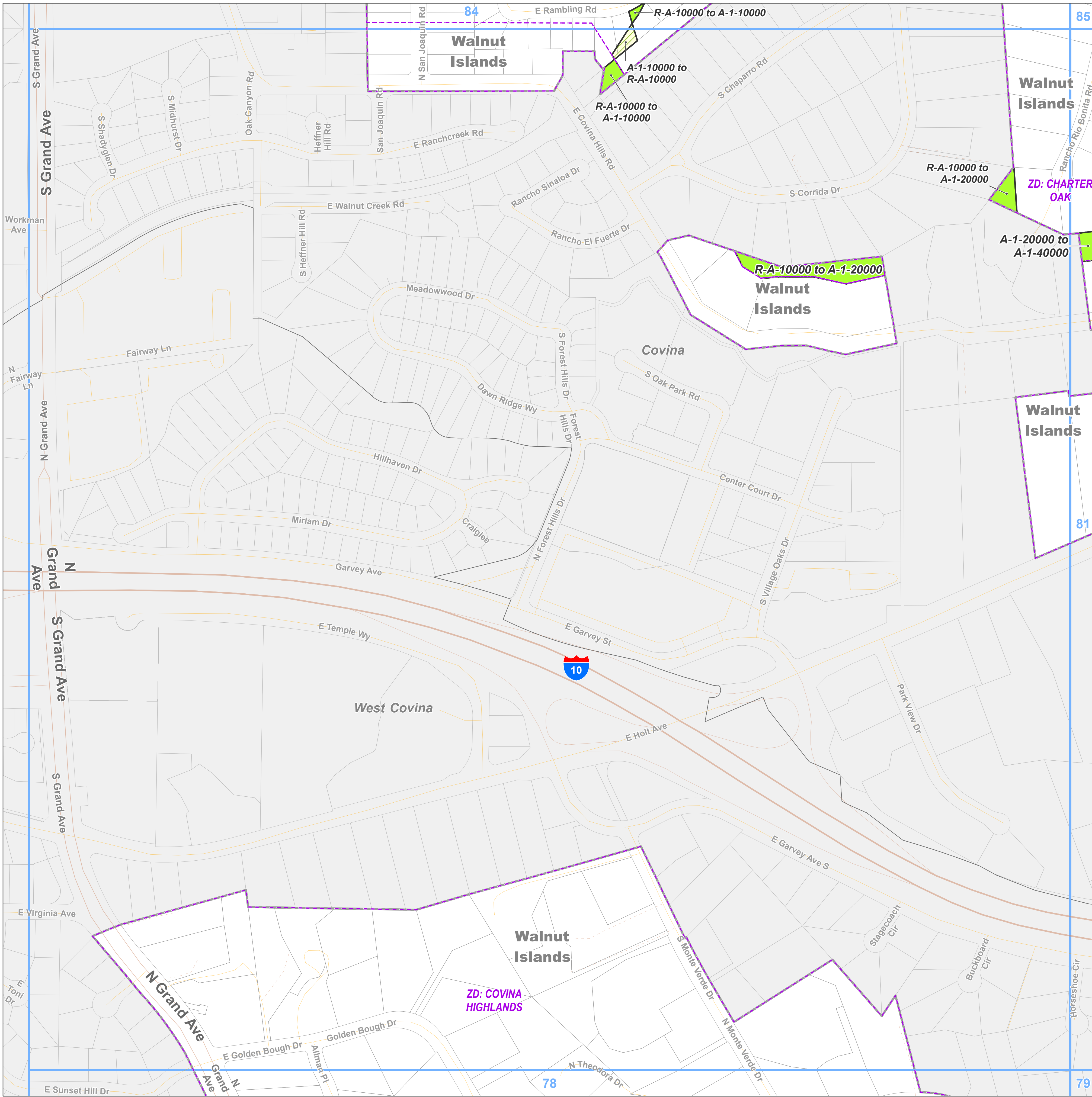

**East San Gabriel Valley Planning Area
Zone Changes**

Zoned District(s): Charter Oak,
Covina Highlands

Zone Change

- A-1 - Light Agriculture
- R-A - Residential Agricultural

Base Layers

- Zoned District
- Parcels
- Unincorporated Area
- Incorporated City
- Map Series Grid

Street Types

- Freeway
- Primary
- Minor
- Ramp
- Private Road

Key Map

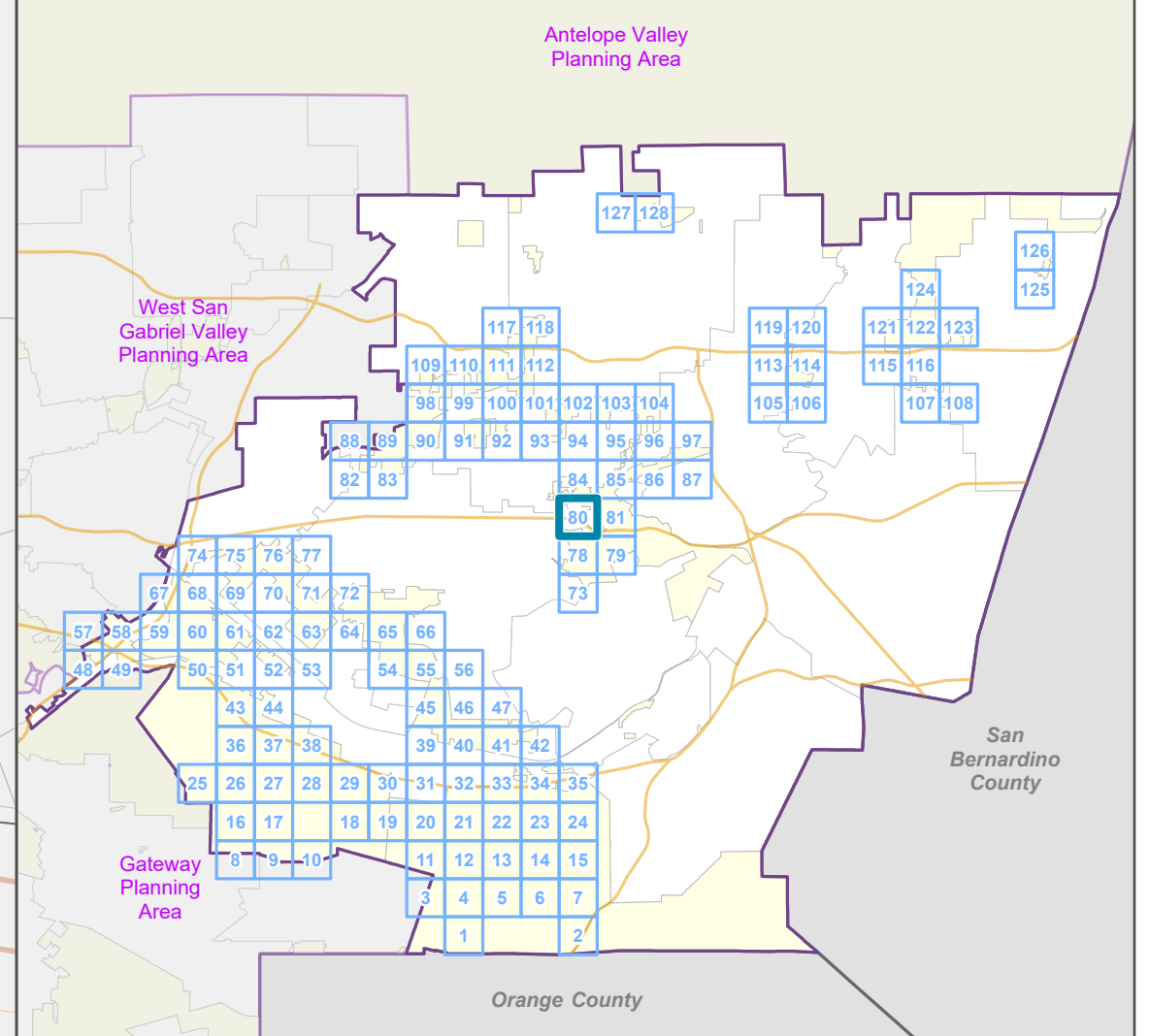

LOS ANGELES COUNTY
Dept. of Regional Planning
320 W. Temple St.
Los Angeles, CA 90012

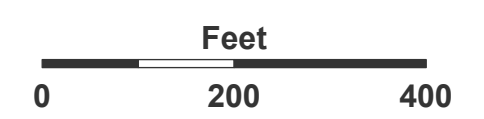

Prepared by DRP GIS Section / July 2023



**East San Gabriel Valley Planning Area
Zone Changes**

Zoned District(s): Charter Oak,
Covina Highlands

Zone Change

A-1 - Light Agriculture

Base Layers

Zoned District

Parcels

Unincorporated Area

Incorporated City

Map Series Grid

Street Types

Freeway

Minor

Private Road

Key Map

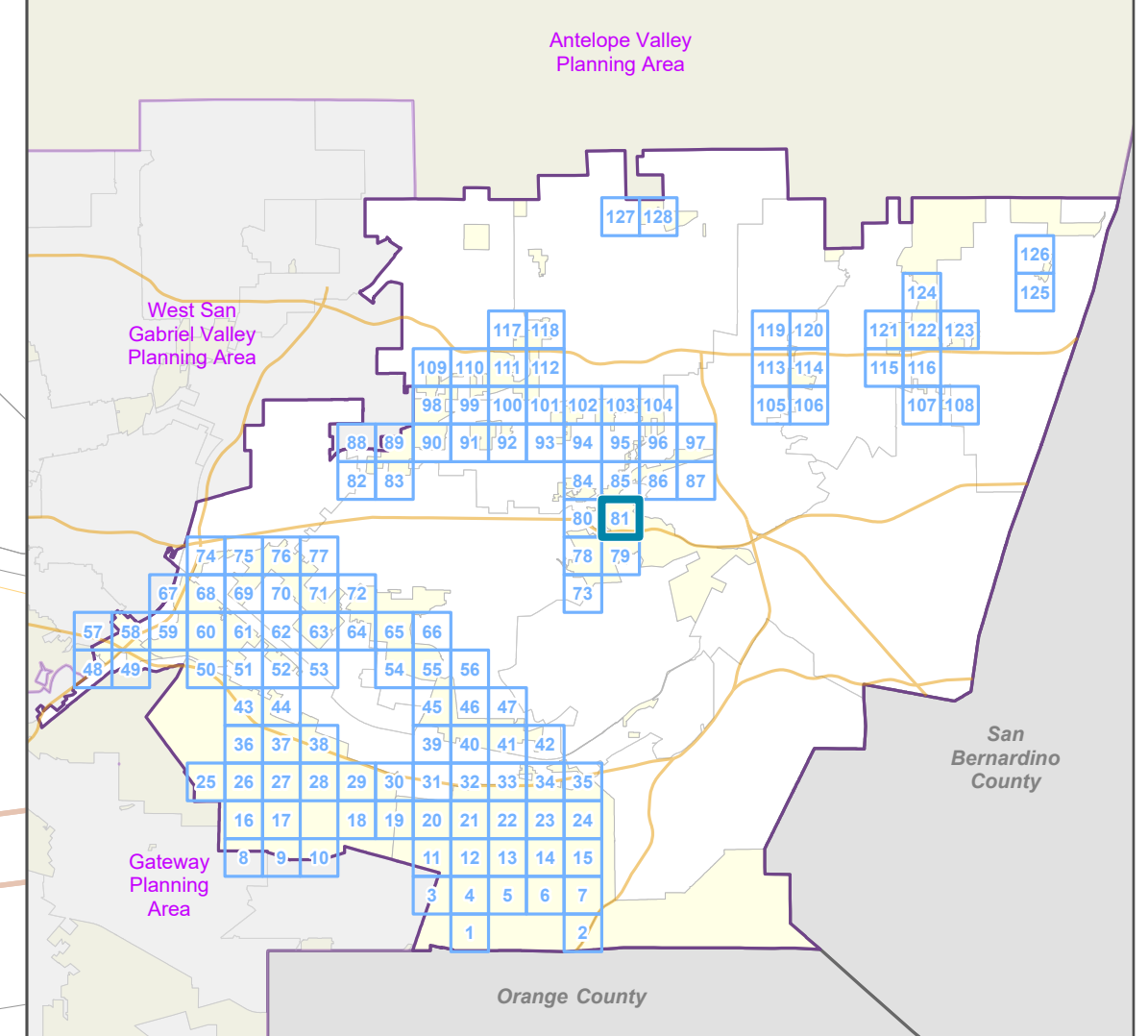

LOS ANGELES COUNTY
Dept. of Regional Planning
320 W. Temple St.
Los Angeles, CA 90012

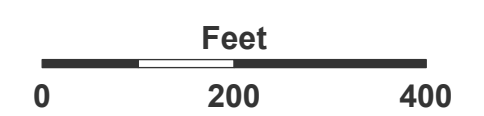

Prepared by DRP GIS Section / July 2023

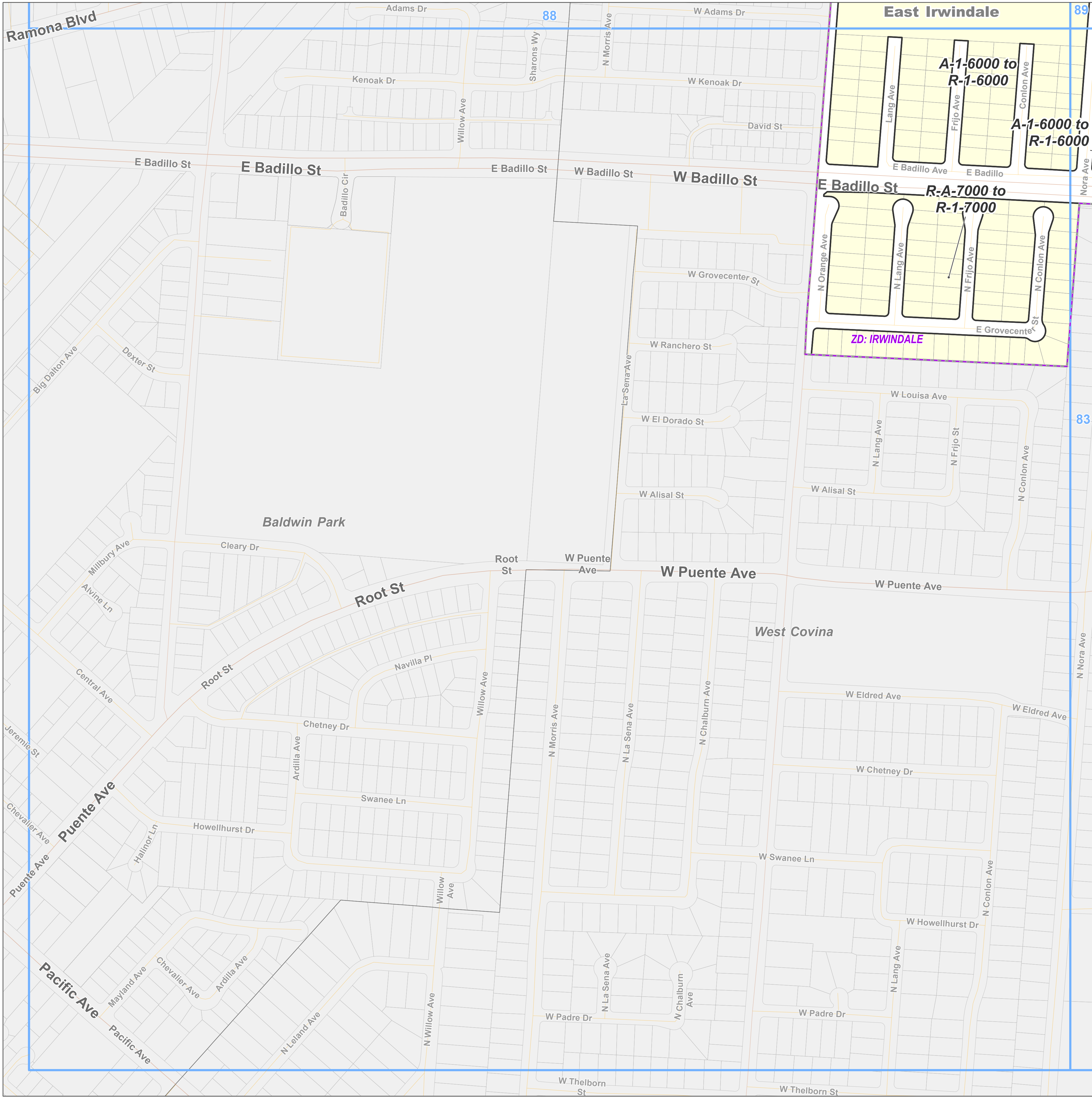

Zone Change

R-1 - Single-Family Residence

Base Layers

Zoned District

Parcels

Unincorporated Area

Incorporated City

Map Series Grid

Street Types

Primary

Secondary

Minor

Key Map

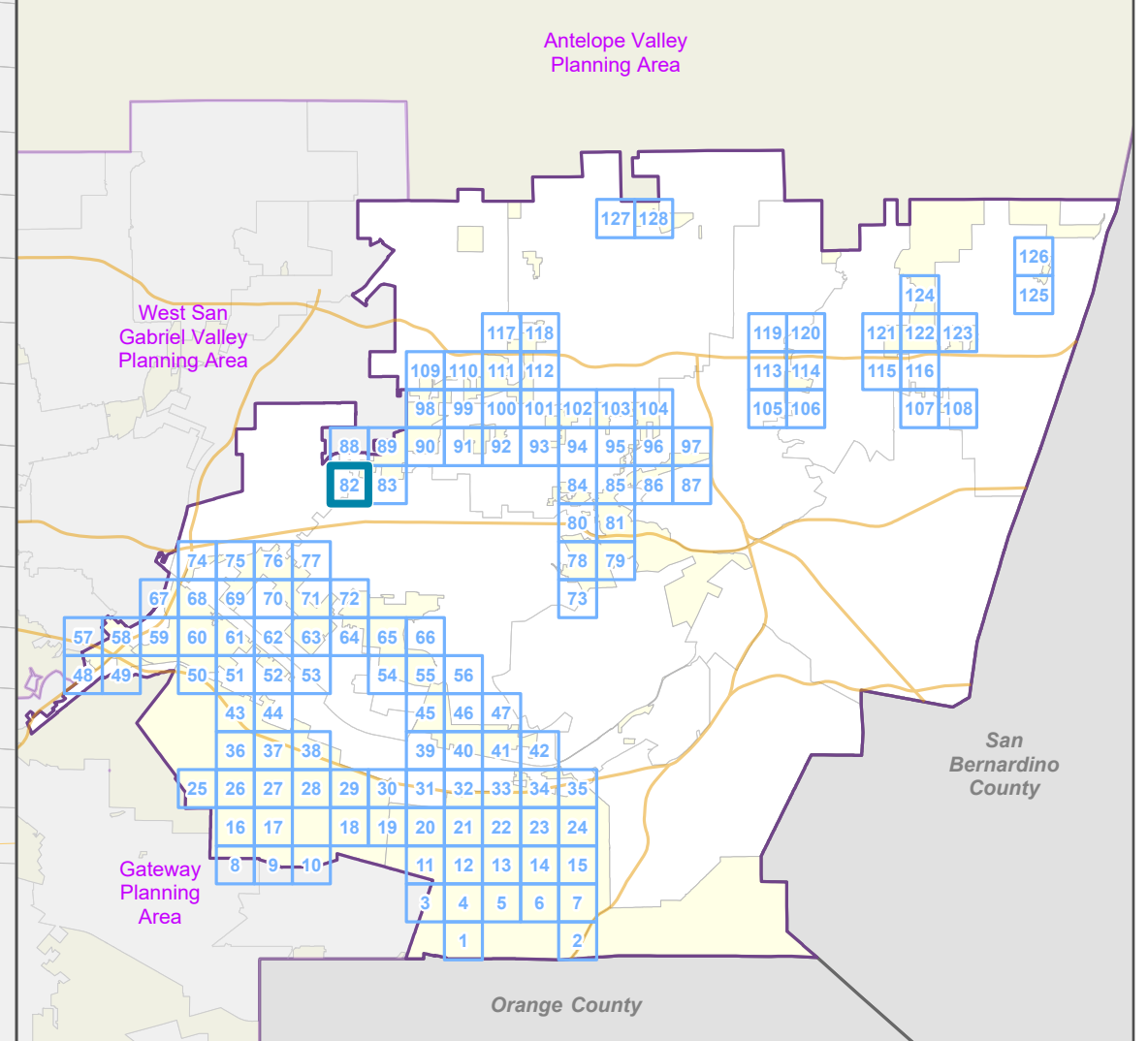

LOS ANGELES COUNTY
Dept. of Regional Planning
320 W. Temple St.
Los Angeles, CA 90012

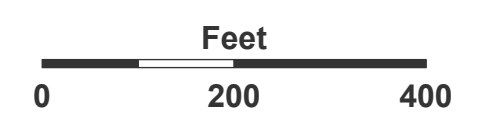

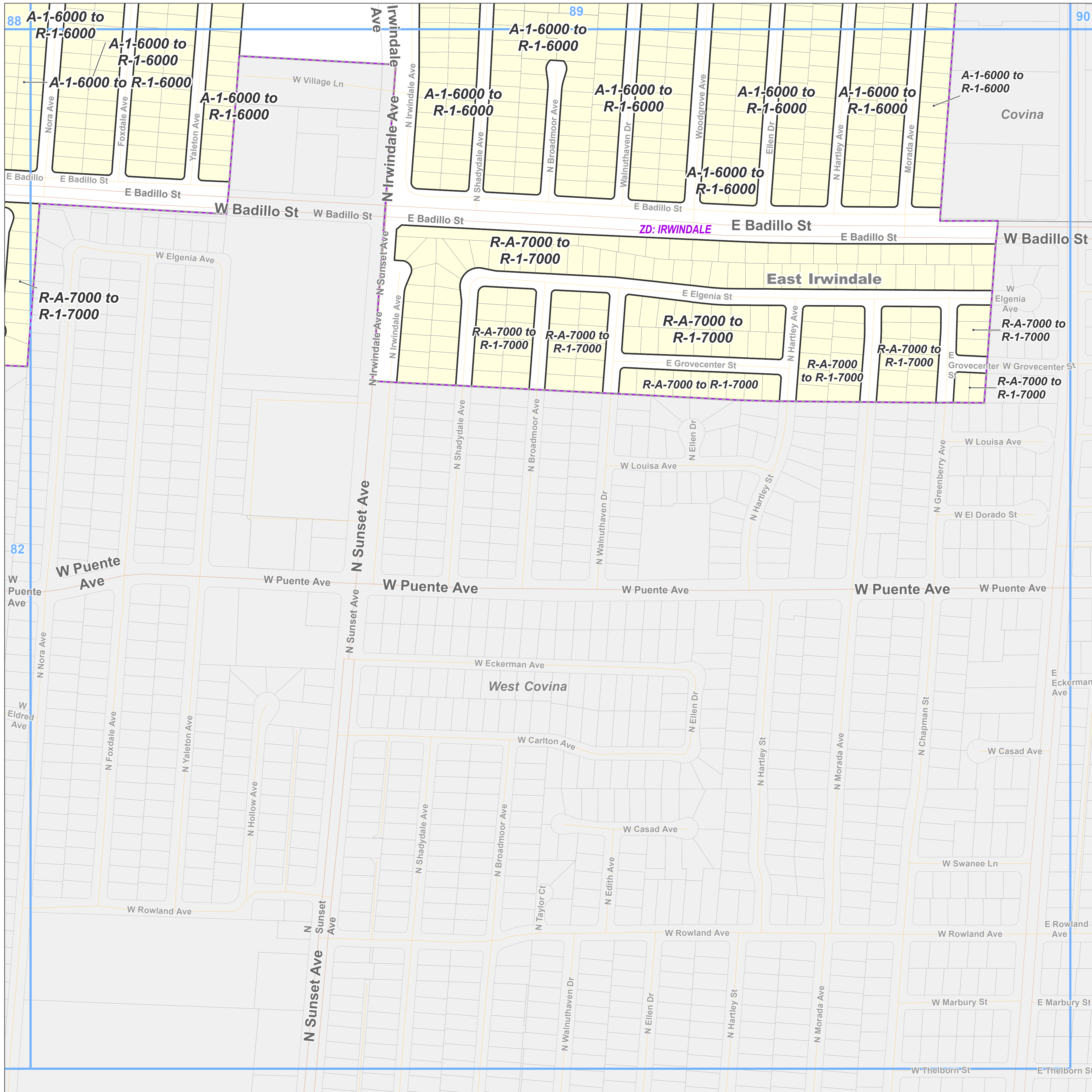

Prepared by DRP GIS Section / July 2023



Zone Change
 R-1 - Single-Family Residence

Base Layers
 Zoned District
 Parcels
 Unincorporated Area
 Incorporated City
 Map Series Grid

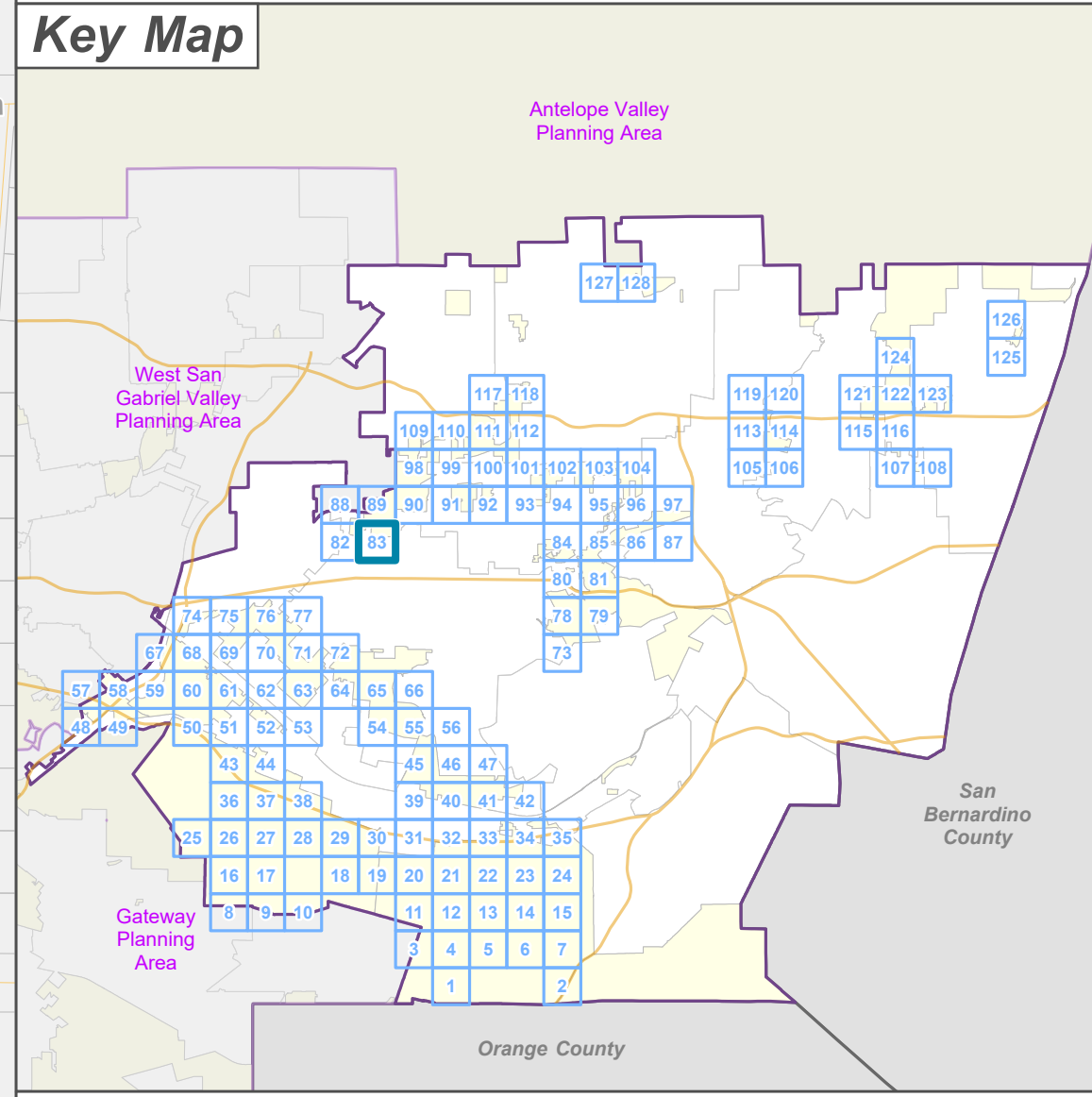
Street Types
 Primary
 Secondary
 Minor





**LA COUNTY
 PLANNING**

LOS ANGELES COUNTY
 Dept. of Regional Planning
 320 W. Temple St.
 Los Angeles, CA 90012

Feet
 0 200 400



Prepared by DRP GIS Section / July 2023







East San Gabriel Valley Planning Area Zone Changes

Zoned District(s): Charter Oak,
Covina Highlands





Zone Change

-  A-1 - Light Agriculture
-  R-A - Residential Agricultural

Base Layers

-  Zoned District
-  Parcels
-  Unincorporated Area
-  Incorporated City
-  Map Series Grid

Street Types

-  Primary
-  Secondary
-  Minor
-  Private Road

Key Map

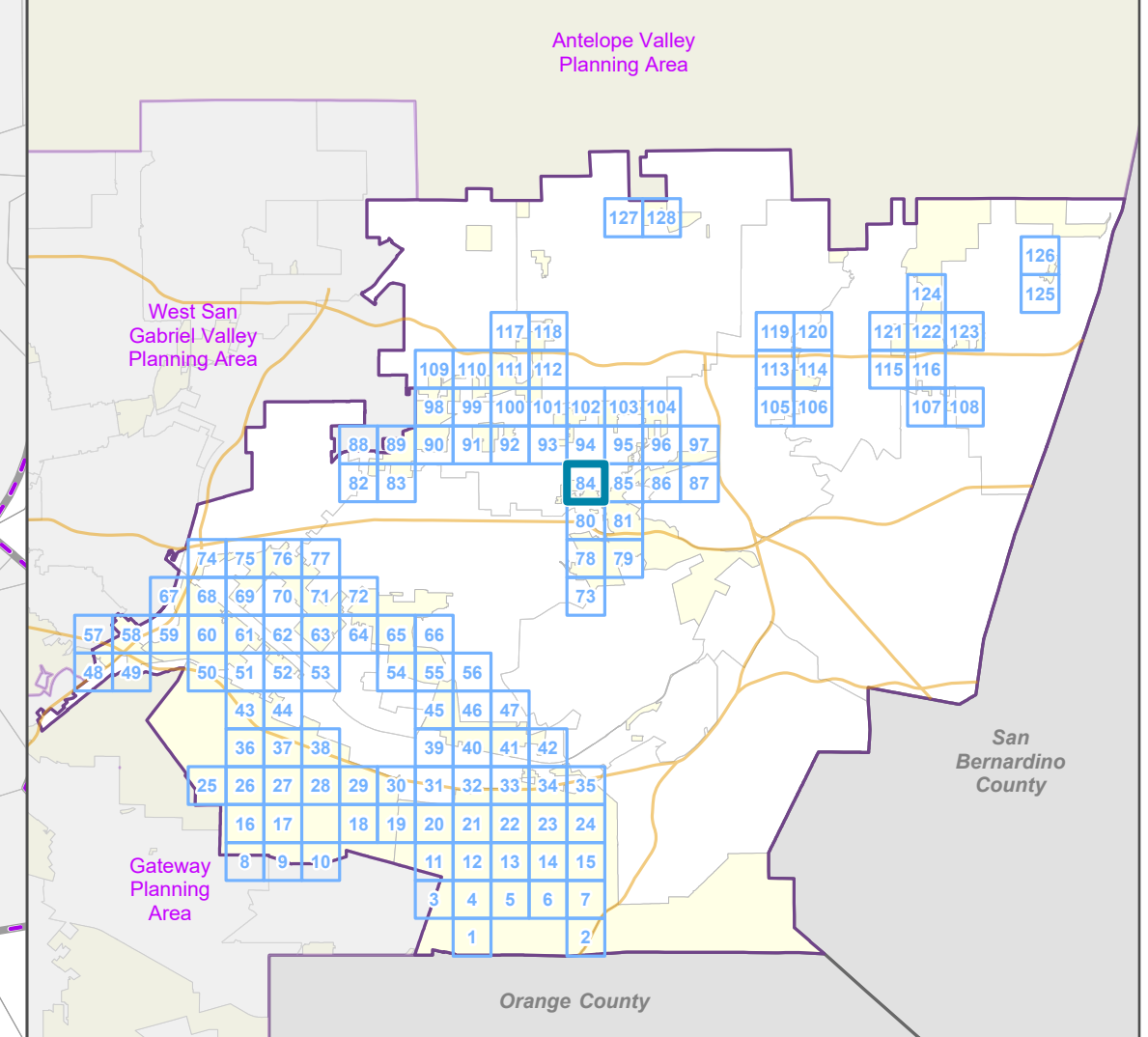

LOS ANGELES COUNTY
Dept. of Regional Planning
320 W. Temple St.
Los Angeles, CA 90012

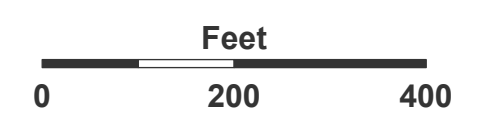

Prepared by DRP GIS Section / July 2023

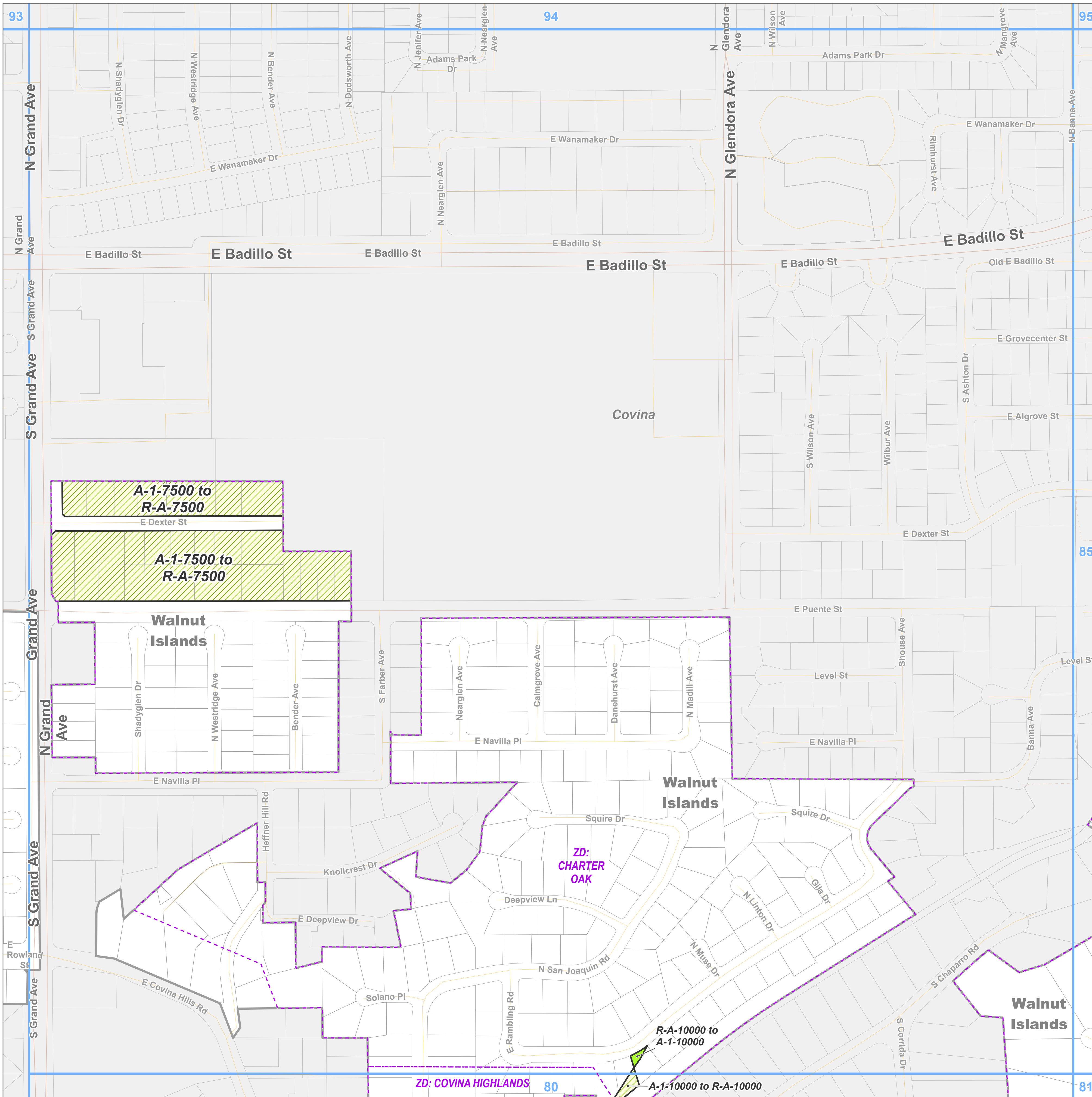



**East San Gabriel Valley Planning Area
Zone Changes**

Zoned District(s): Charter Oak

Zone Change

R-1 - Single-Family Residence

Base Layers

Zoned District

Parcels

Unincorporated Area

Incorporated City

Map Series Grid

Street Types

Primary

Secondary

Minor

Private Road

Key Map

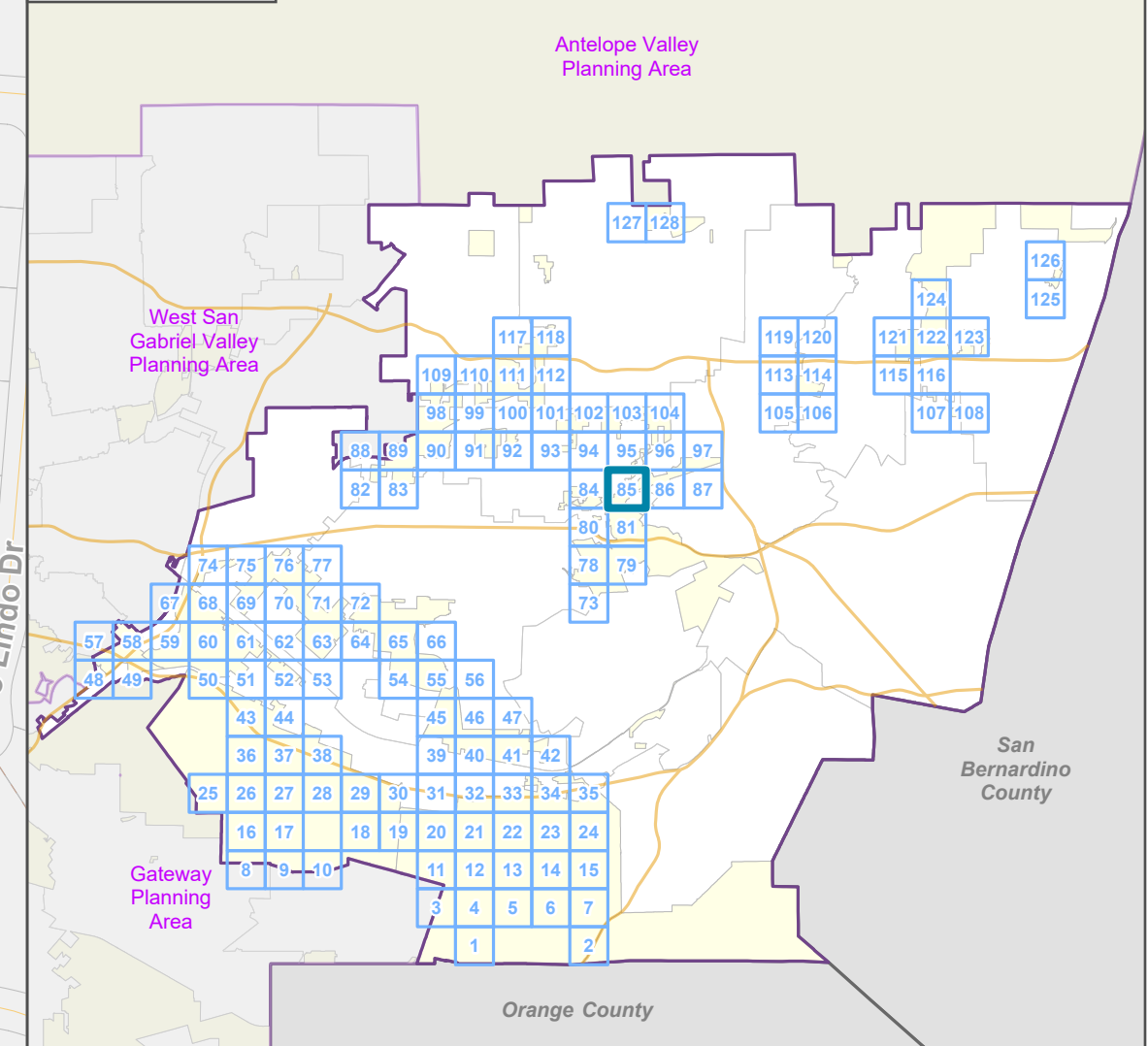

LOS ANGELES COUNTY
Dept. of Regional Planning
320 W. Temple St.
Los Angeles, CA 90012

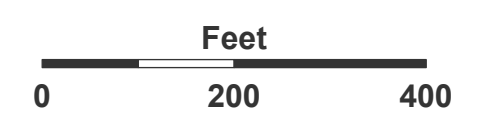

Prepared by DRP GIS Section / July 2023

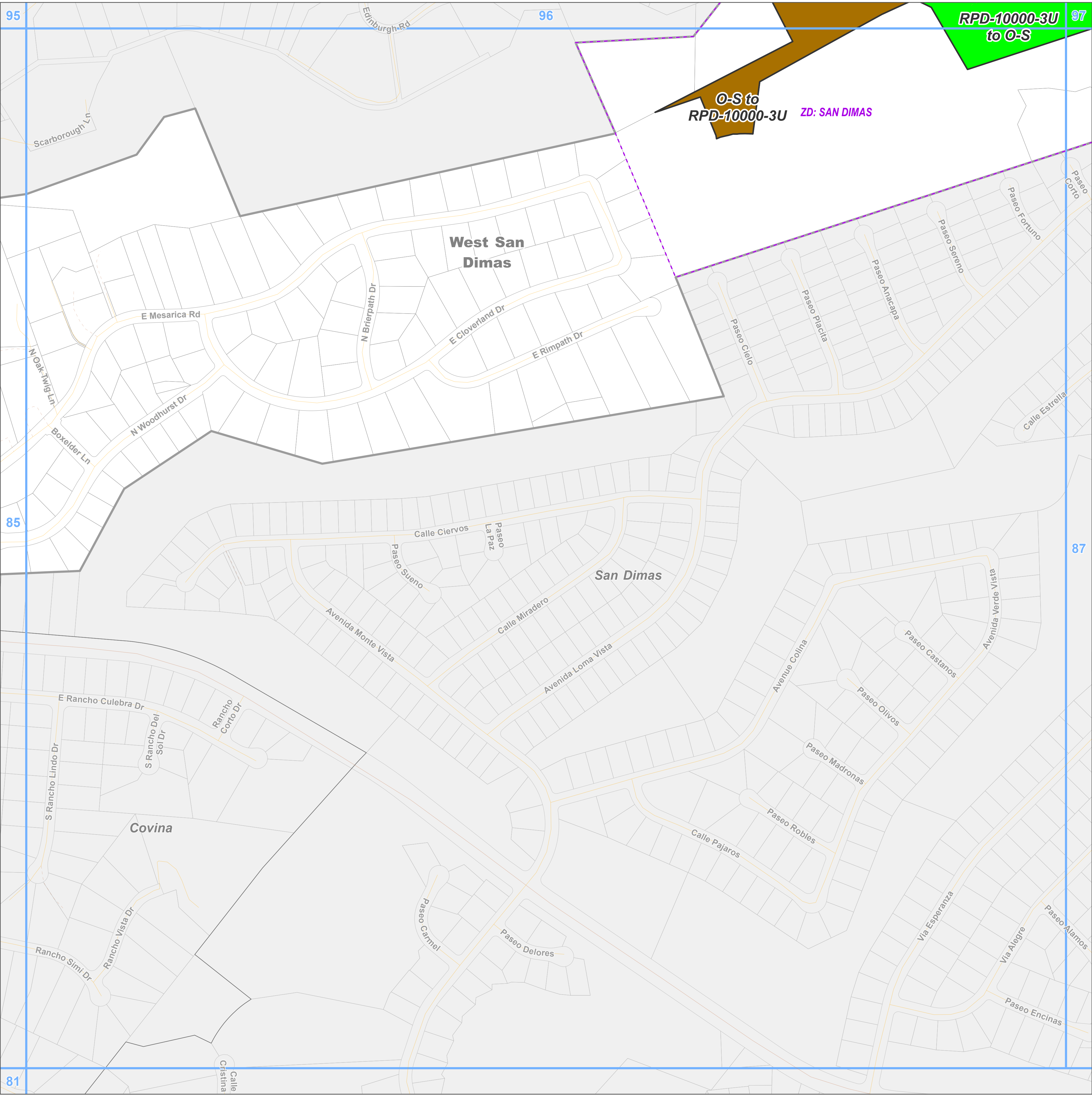

**East San Gabriel Valley Planning Area
Zone Changes**

Zoned District(s): San Dimas

Zone Change

- RPD - Residential Planned Development
- O-S - Open Space

Base Layers

- Zoned District
- Parcels
- Unincorporated Area
- Incorporated City
- Map Series Grid

Street Types

- Secondary
- Minor
- Private Road

Key Map

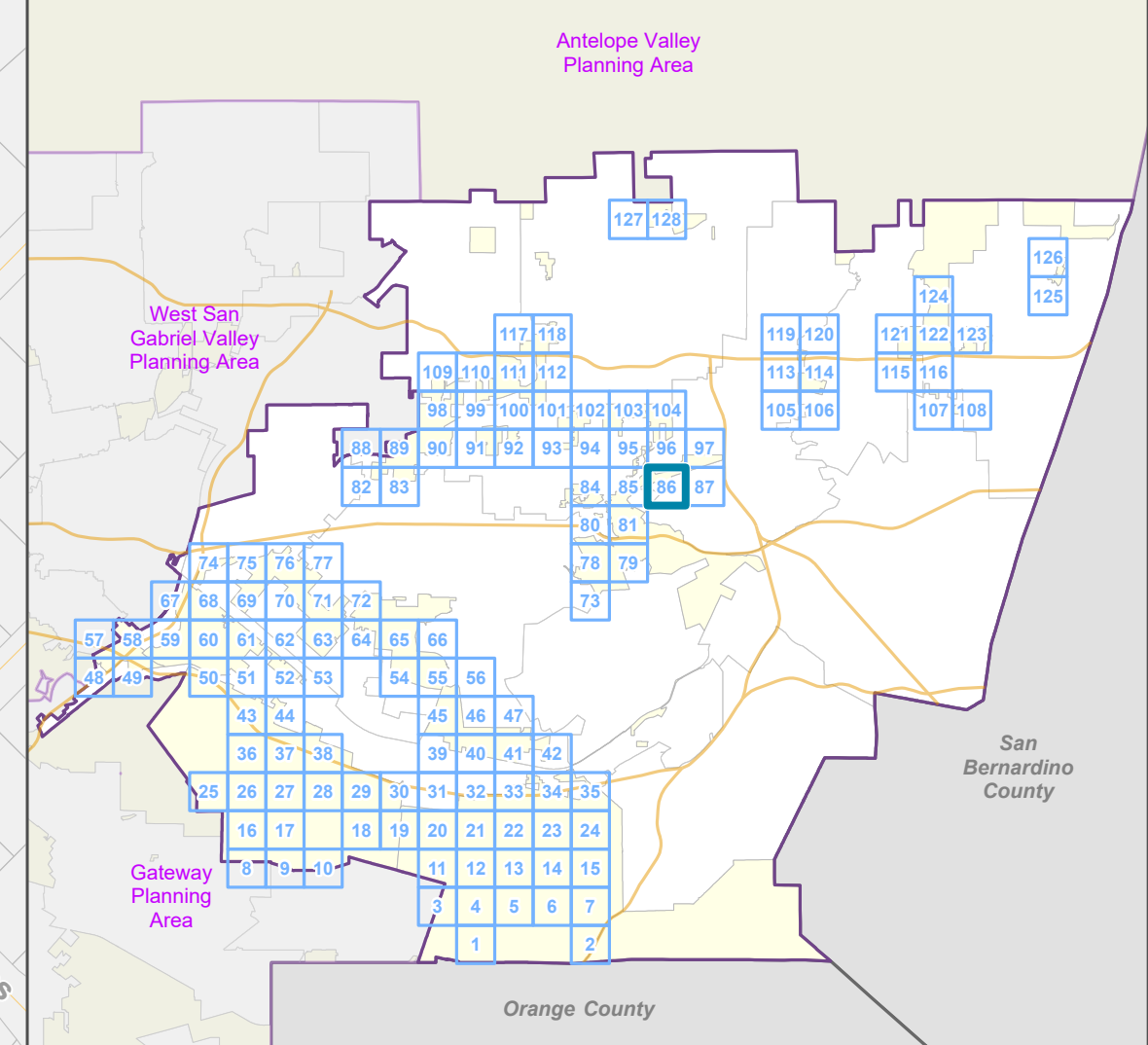

LOS ANGELES COUNTY
Dept. of Regional Planning
320 W. Temple St.
Los Angeles, CA 90012

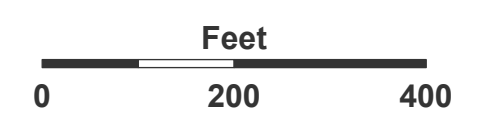

Prepared by DRP GIS Section / July 2023

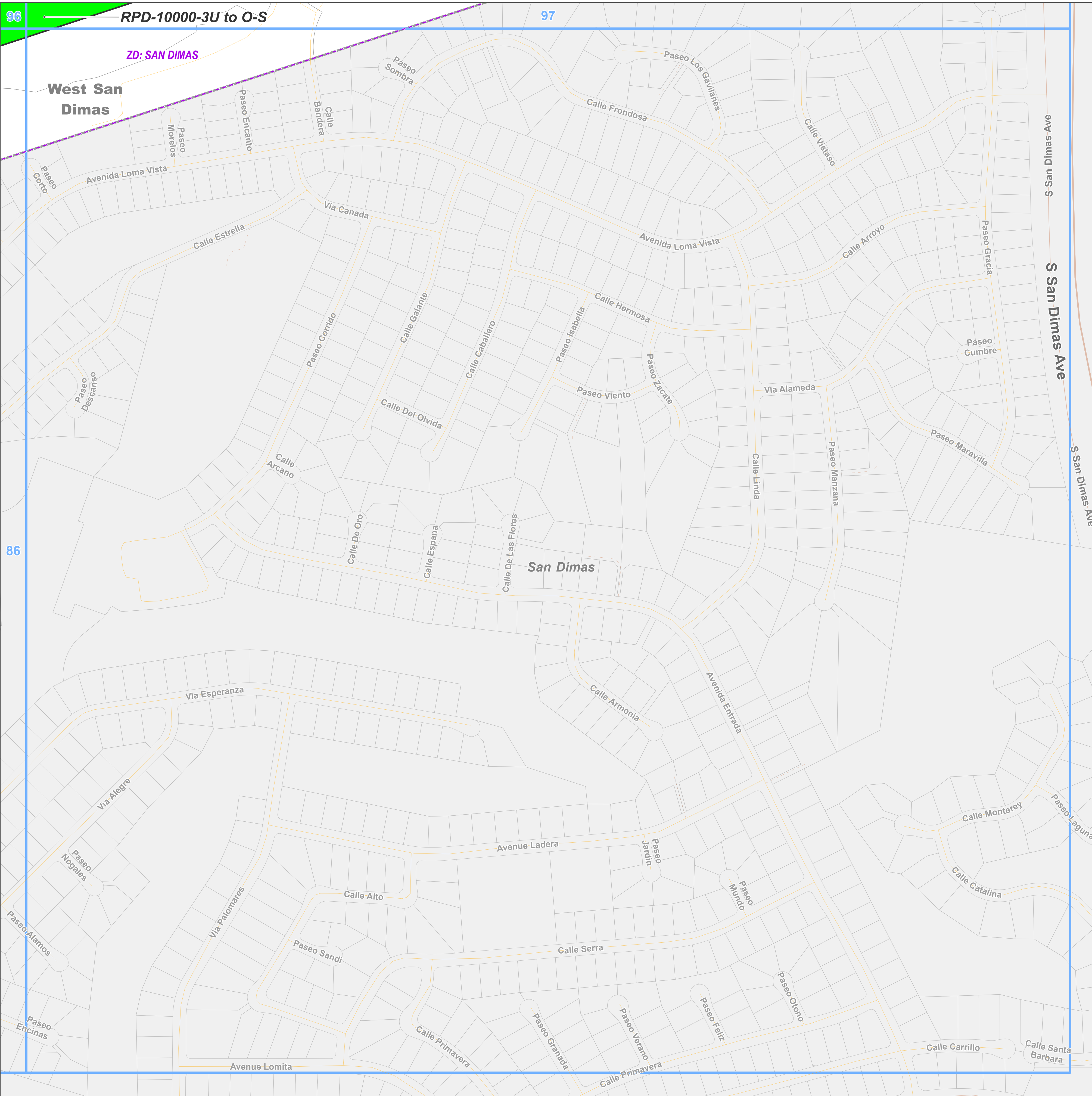

Los Angeles County

**East San Gabriel Valley Planning Area
Zone Changes**

Zoned District(s): San Dimas

Zone Change

O-S - Open Space

Base Layers

Zoned District

Parcels

Unincorporated Area

Incorporated City

Map Series Grid

Street Types

Freeway

Primary

Secondary

Minor

Private Road

Key Map

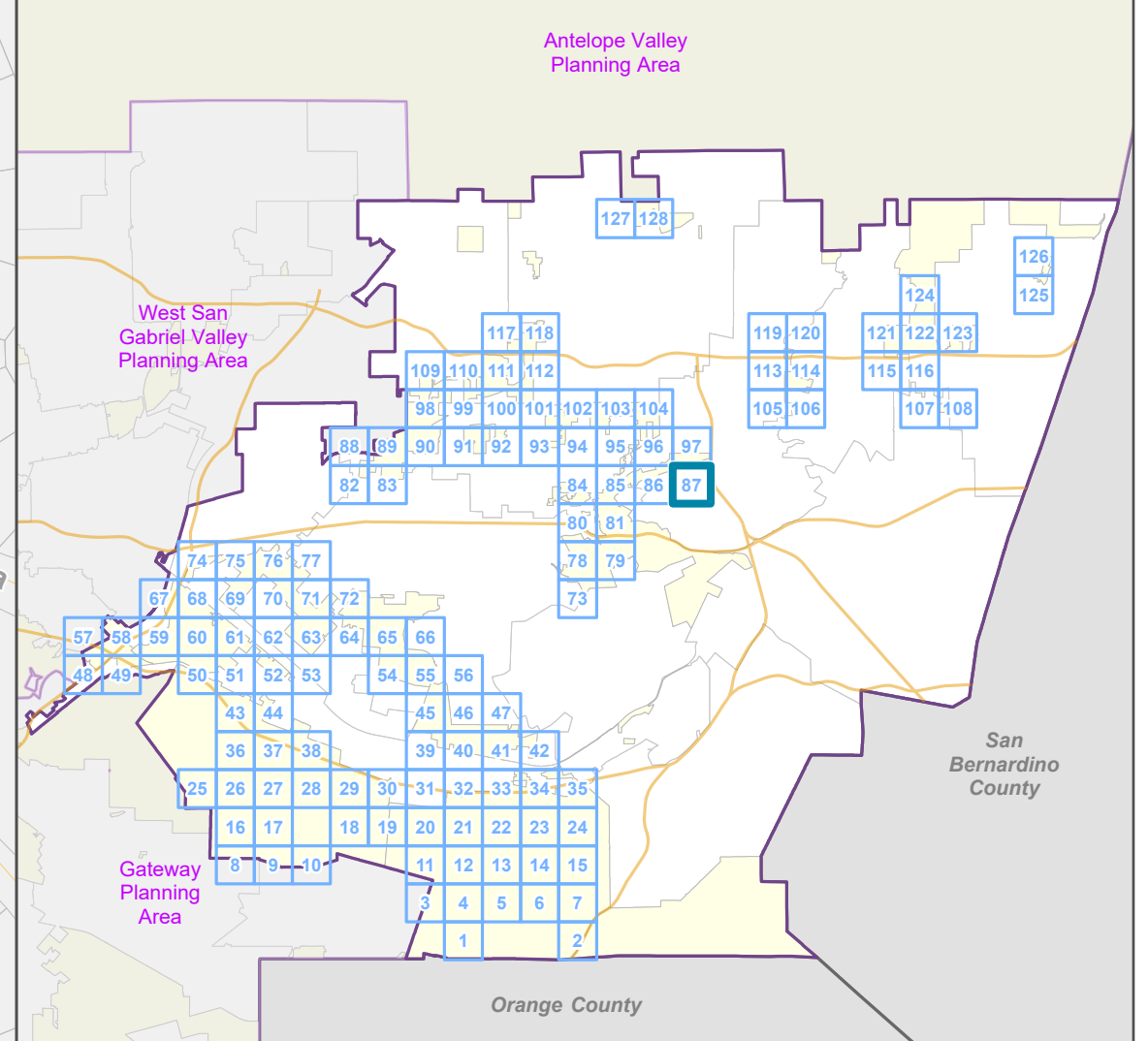

LOS ANGELES COUNTY
Dept. of Regional Planning
320 W. Temple St.
Los Angeles, CA 90012

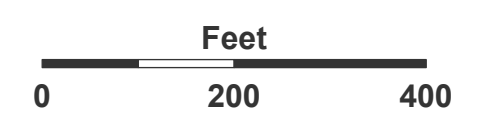

Prepared by DRP GIS Section / July 2023



Los Angeles County

**East San Gabriel Valley Planning Area
Zone Changes**

Zoned District(s): Irwindale

Zone Change

R-1 - Single-Family Residence

Base Layers

Zoned District

Parcels

Unincorporated Area

Incorporated City

Map Series Grid

Surrounding Planning Area

Street Types

Primary

Secondary

Minor

Railroad

Key Map

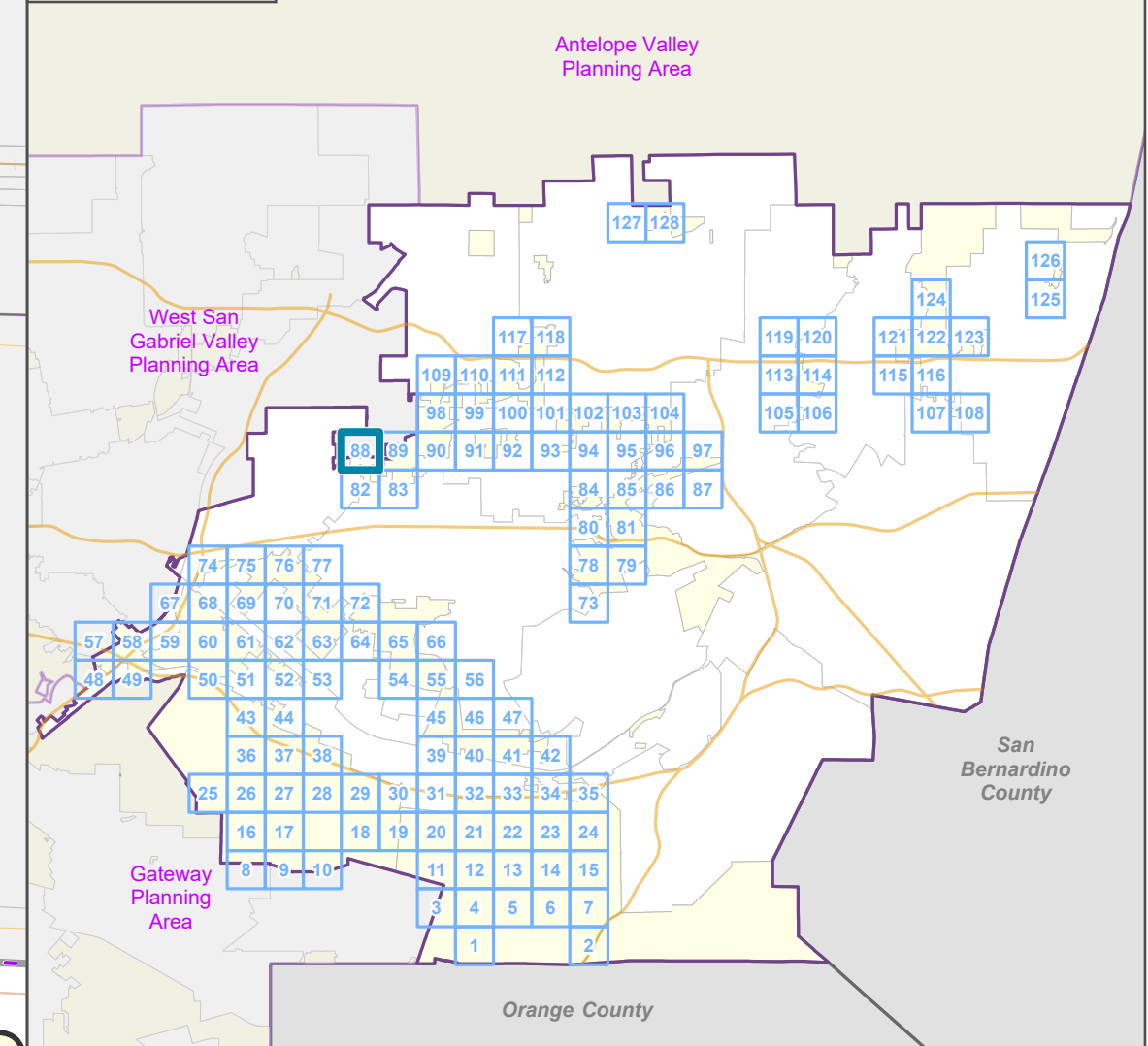

LOS ANGELES COUNTY
Dept. of Regional Planning
320 W. Temple St.
Los Angeles, CA 90012

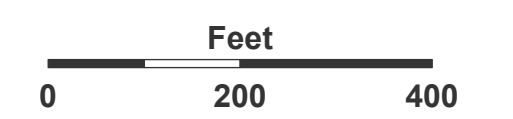



Prepared by DRP GIS Section / July 2023







East San Gabriel Valley Planning Area Zone Changes

Zoned District(s): Irwindale





Zone Change

-  R-1 - Single-Family Residence
-  R-3 - Limited Density Multiple Residence

Base Layers

-  Zoned District
-  Parcels
-  Unincorporated Area
-  Incorporated City
-  Map Series Grid
-  Surrounding Planning Area

Street Types

-  Primary
-  Secondary
-  Minor
-  Railroad

Key Map

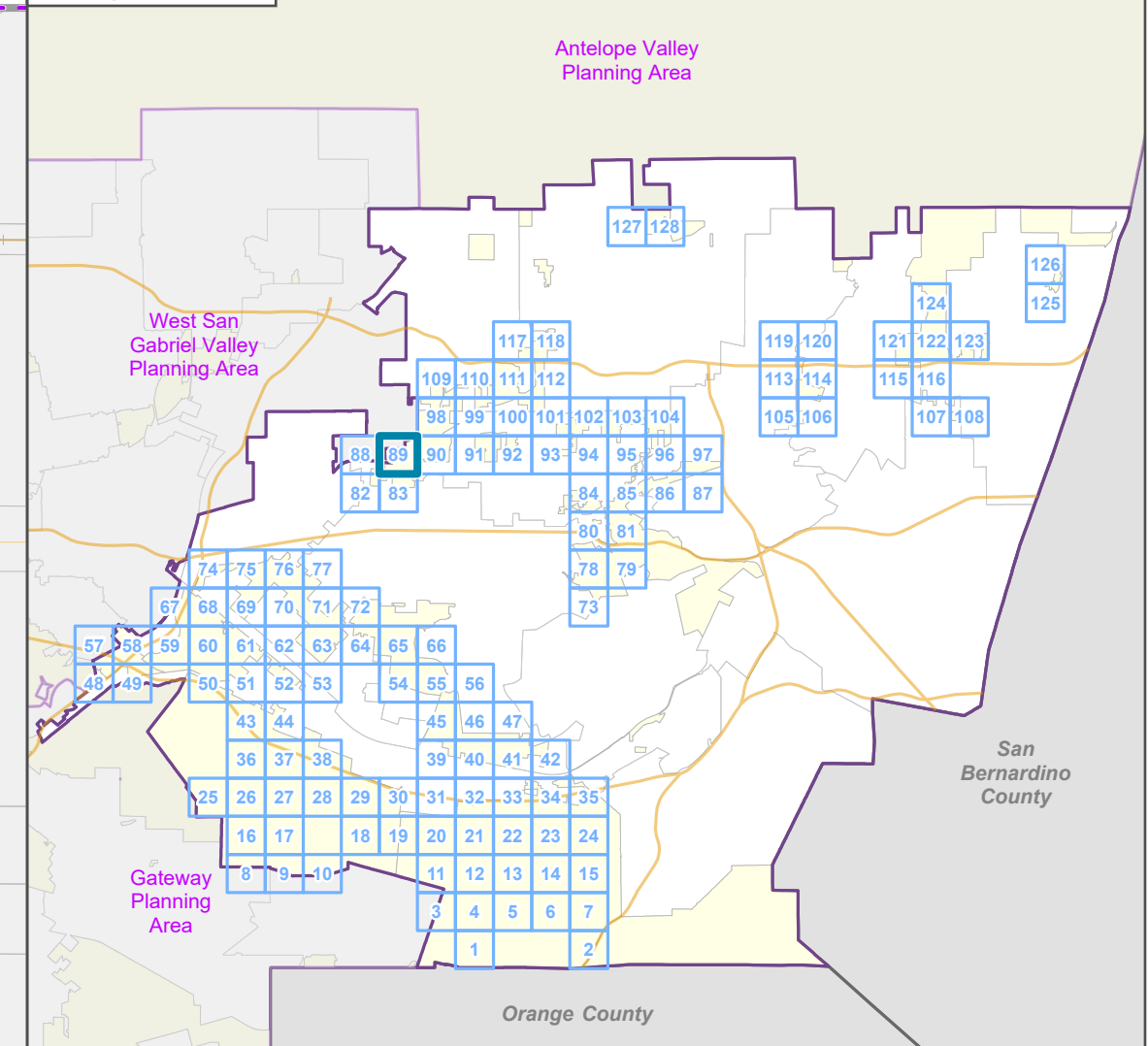

LOS ANGELES COUNTY
Dept. of Regional Planning
320 W. Temple St.
Los Angeles, CA 90012



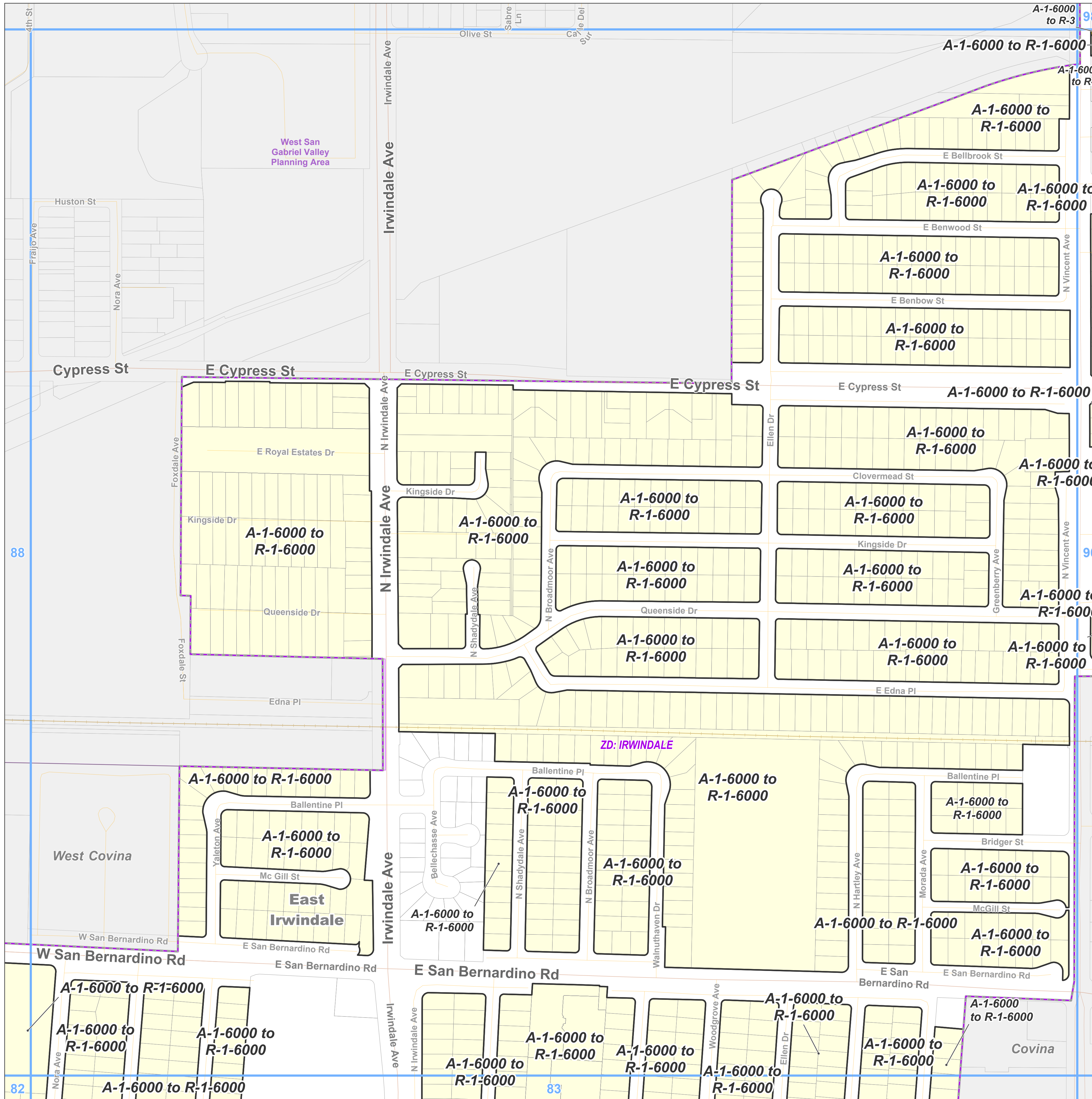

Prepared by DRP GIS Section / July 2023









East San Gabriel Valley Planning Area Zone Changes

Zoned District(s): Irwindale

Zone Change

-  R-1 - Single-Family Residence
-  R-3 - Limited Density Multiple Residence

Base Layers

-  Zoned District
-  Parcels
-  Unincorporated Area
-  Incorporated City
-  Map Series Grid
-  Surrounding Planning Area

Street Types

-  Primary
-  Secondary
-  Minor
-  Private Road
-  Railroad

Key Map

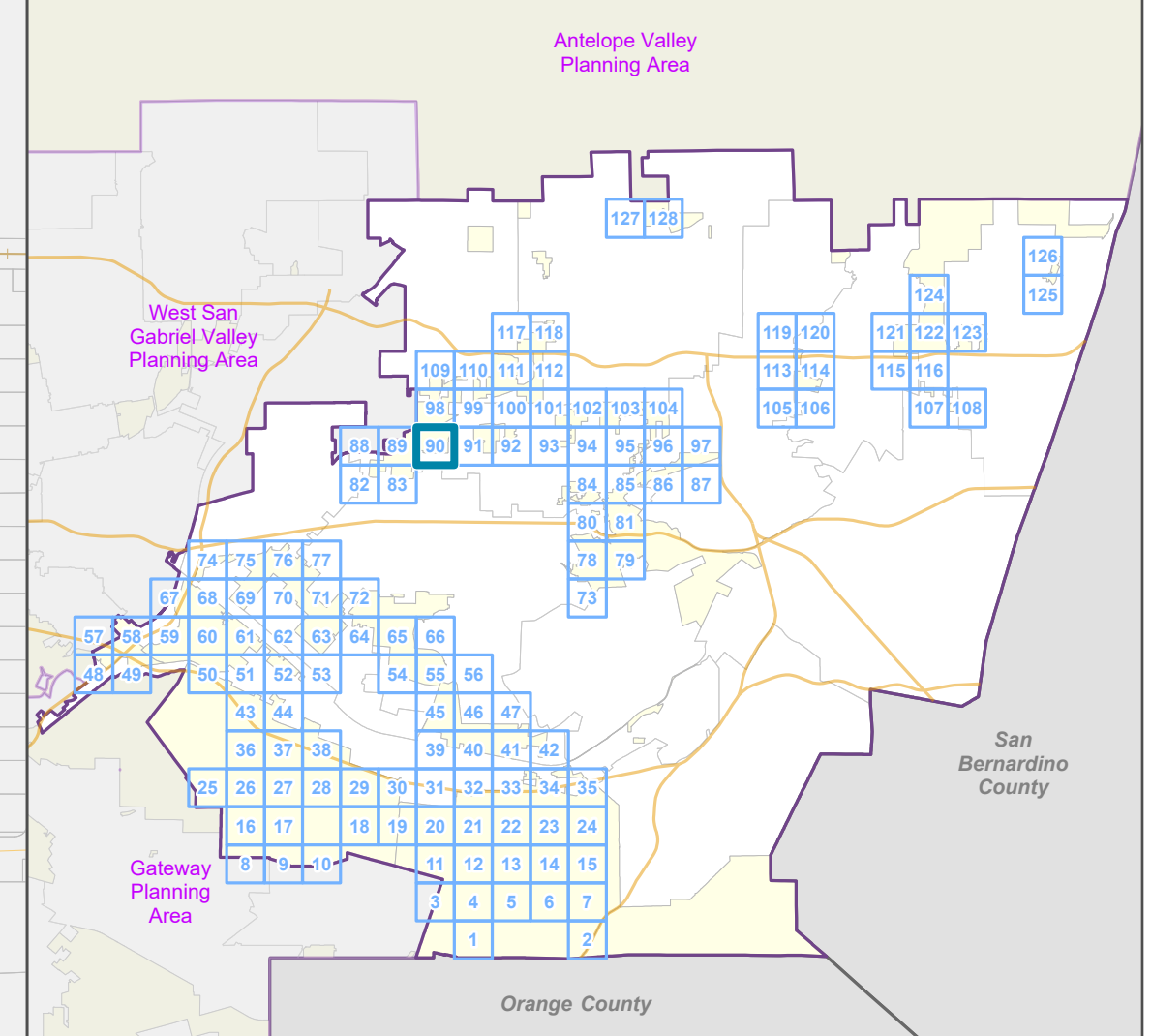

LOS ANGELES COUNTY
Dept. of Regional Planning
320 W. Temple St.
Los Angeles, CA 90012

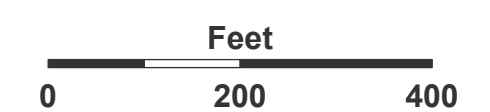

Prepared by DRP GIS Section / July 2023

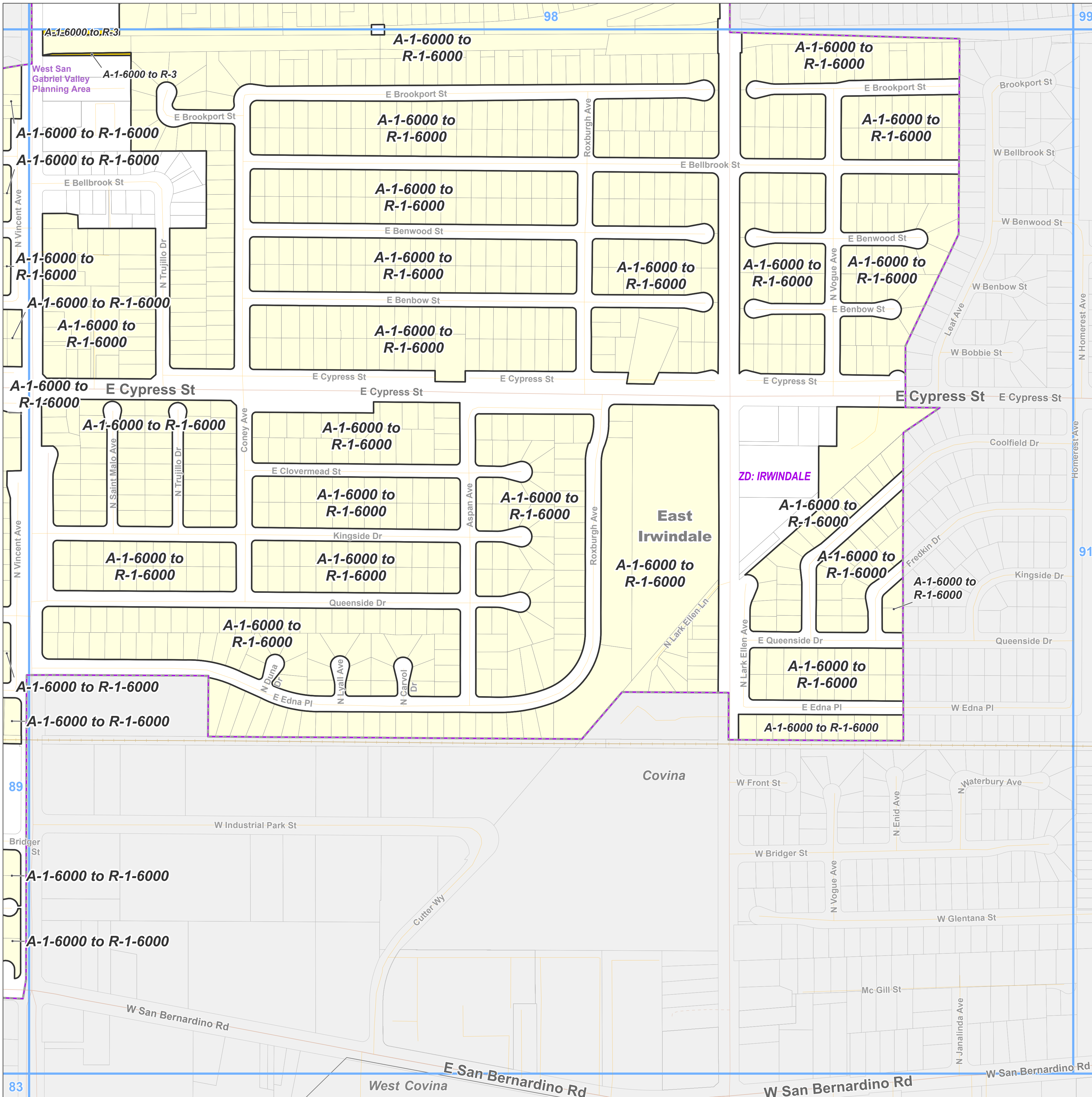

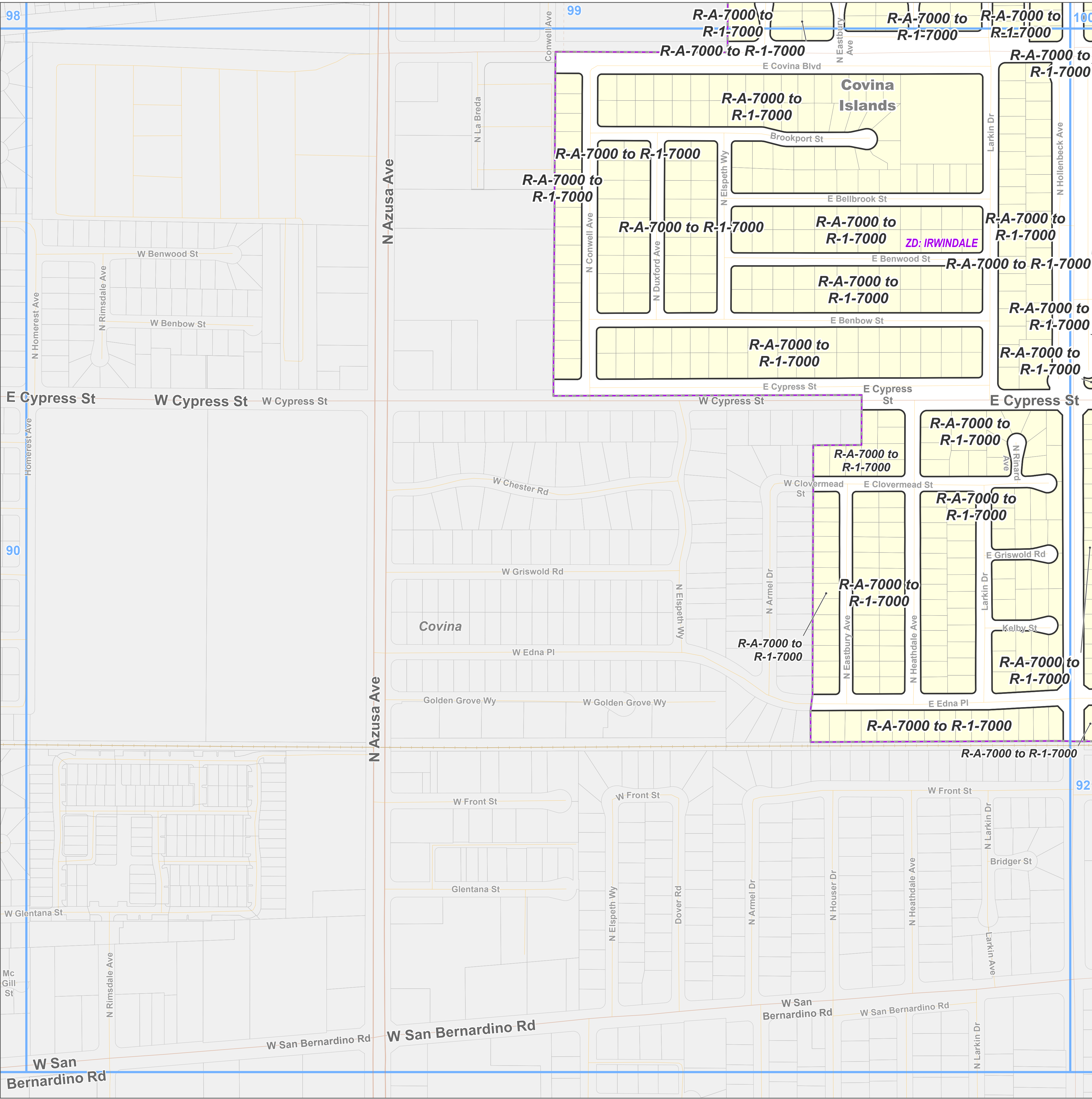

Zone Change

R-1 - Single-Family Residence

Base Layers

Zoned District

Parcels

Unincorporated Area

Incorporated City

Map Series Grid

Street Types

Highway

Primary

Secondary

Minor

Private Road

Railroad

Key Map

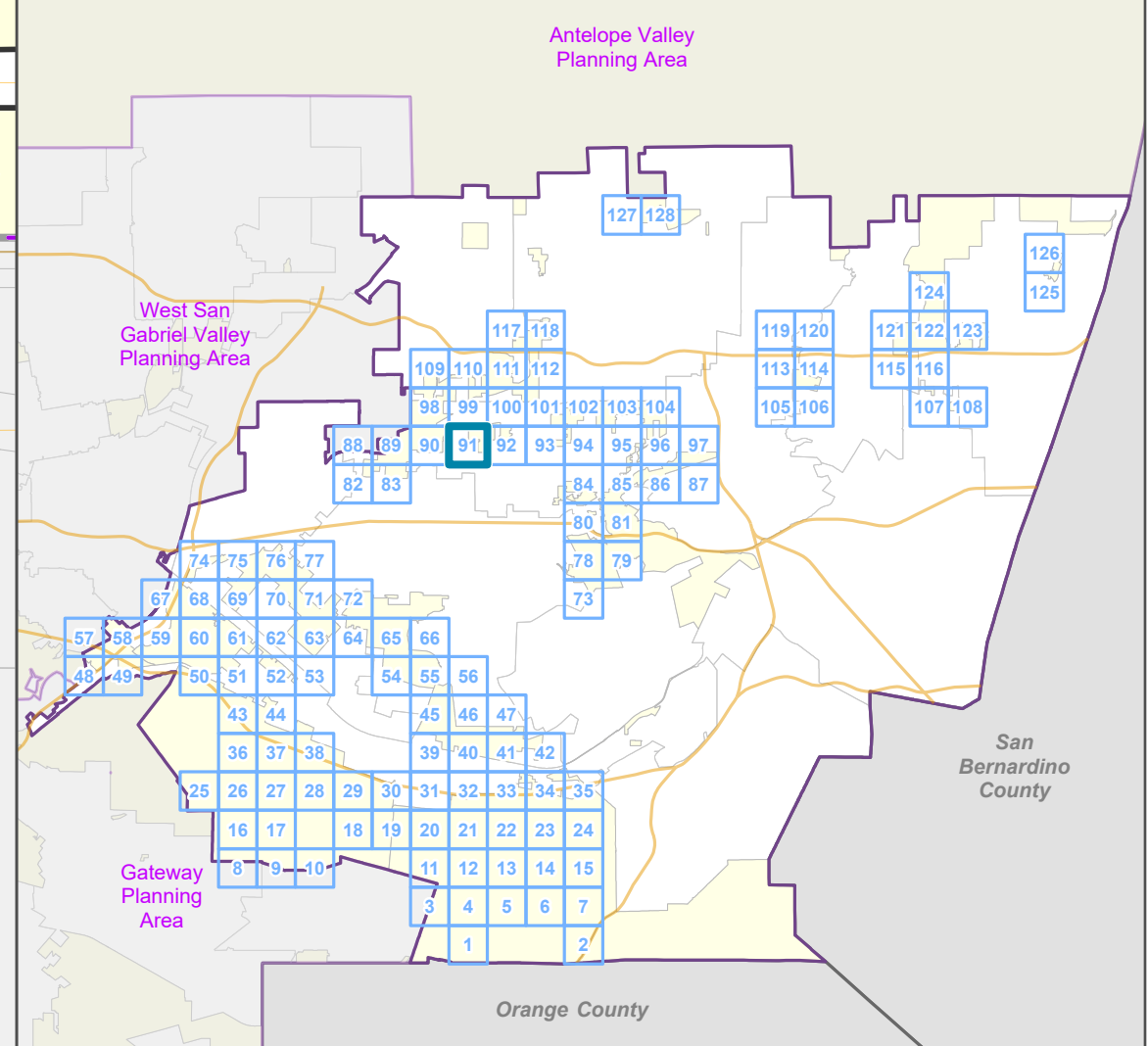

LOS ANGELES COUNTY
Dept. of Regional Planning
320 W. Temple St.
Los Angeles, CA 90012

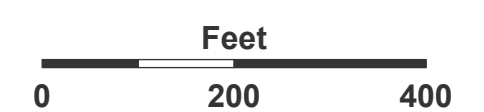

Prepared by DRP GIS Section / July 2023

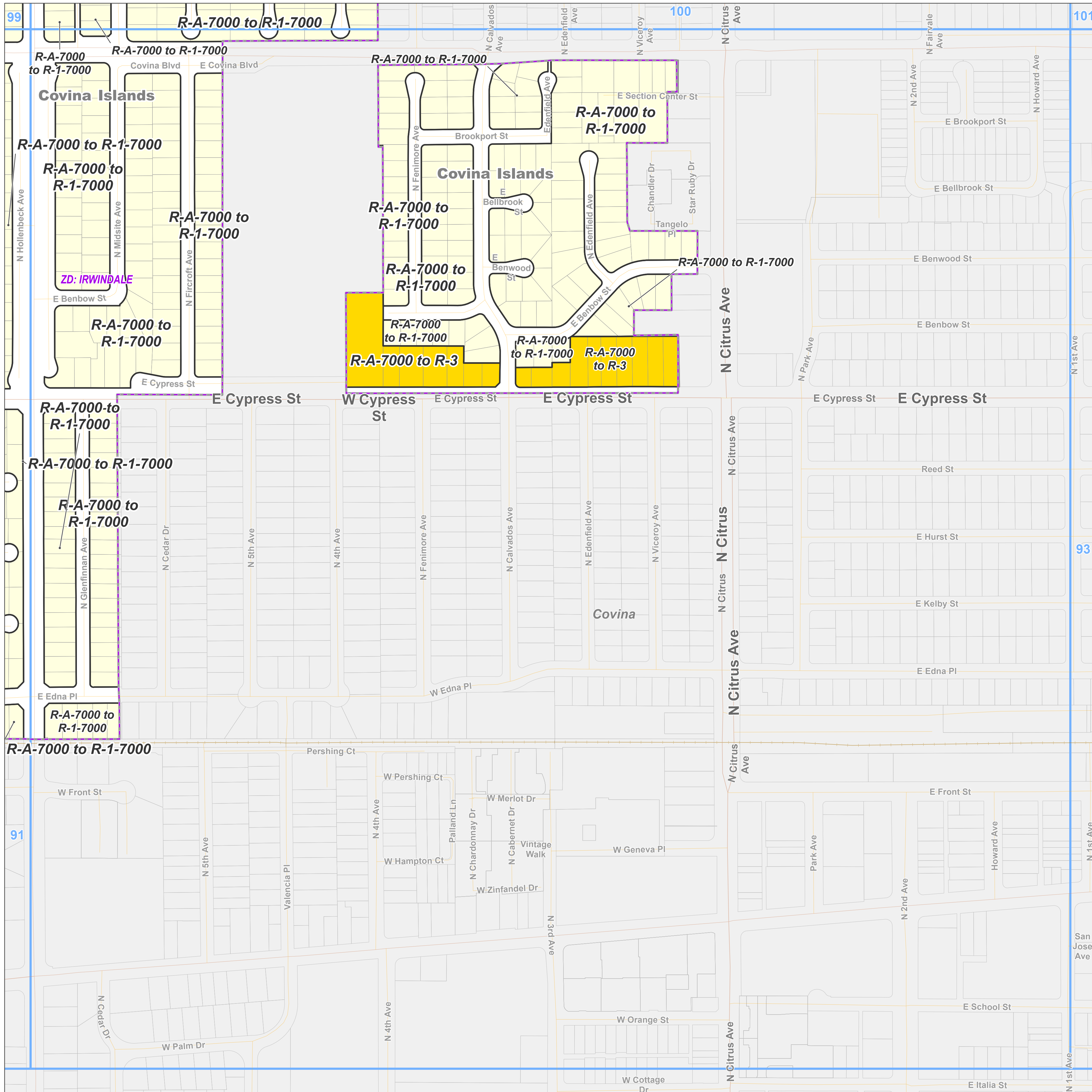

Zone Change



- R-1 - Single-Family Residence
- R-3 - Limited Density Multiple Residence

Base Layers

- Zoned District
- Parcels
- Unincorporated Area
- Incorporated City
- Map Series Grid

Street Types

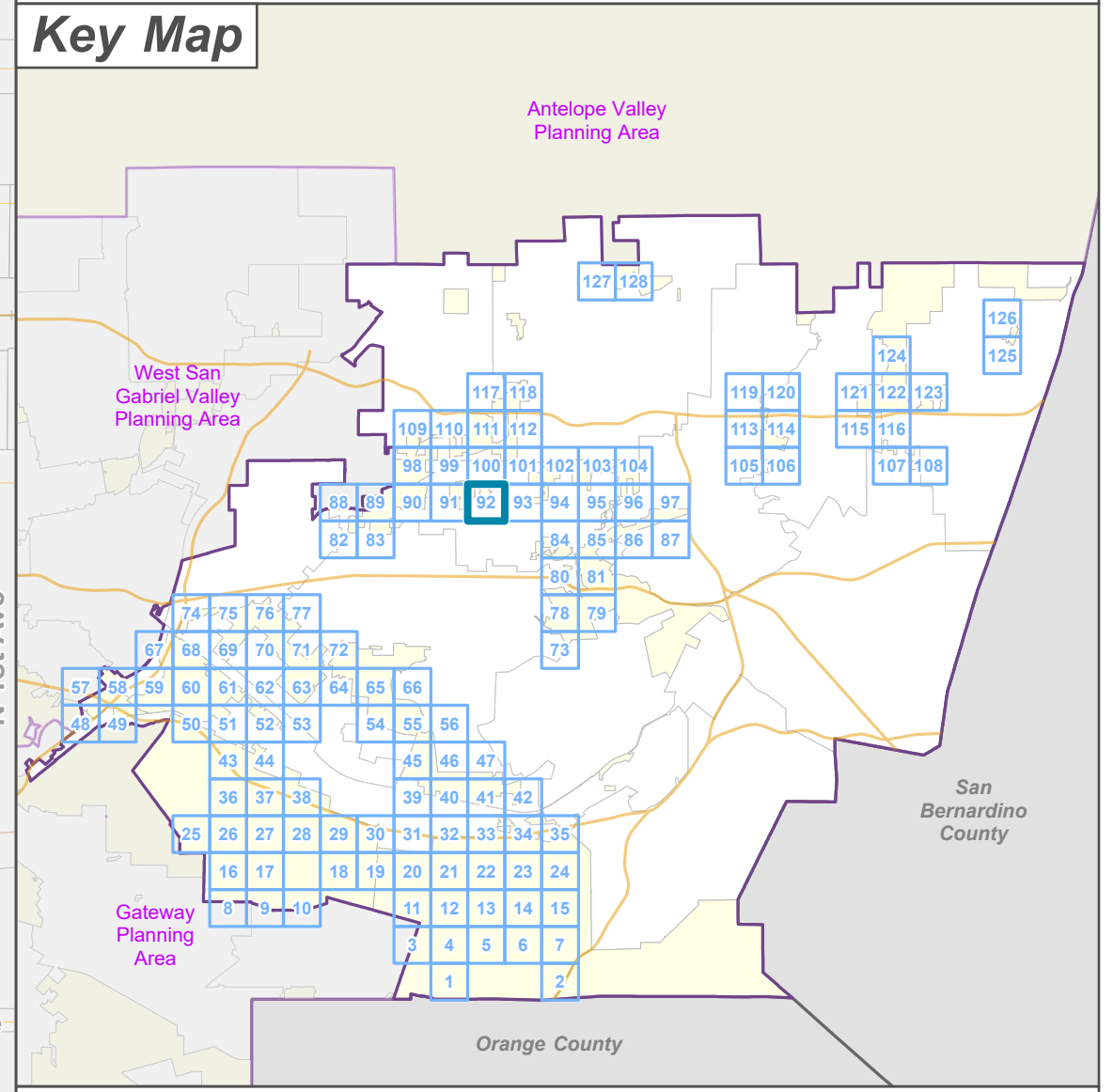
- Primary
- Secondary
- Minor
- Railroad





**LA COUNTY
 PLANNING**

LOS ANGELES COUNTY
 Dept. of Regional Planning
 320 W. Temple St.
 Los Angeles, CA 90012

0 200 400 Feet

Prepared by DRP GIS Section / July 2023



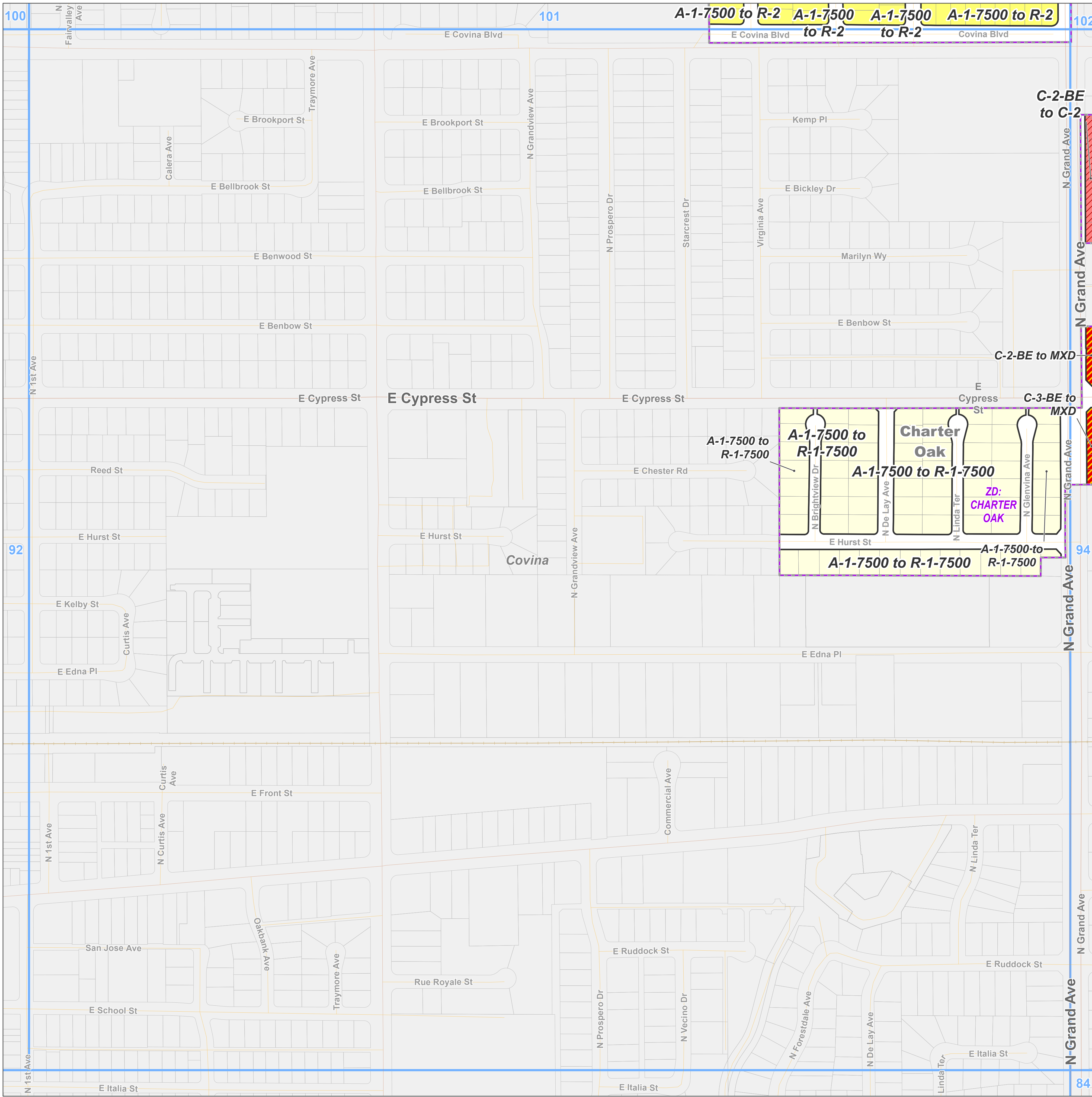

Los Angeles County

**East San Gabriel Valley Planning Area
Zone Changes**

Zoned District(s): Charter Oak

Zone Change

- R-1 - Single-Family Residence
- R-2 - Two-Family Residence
- MXD - Mixed Use Development
- C-2 - Neighborhood Business

Base Layers

- Zoned District
- Parcels
- Unincorporated Area
- Incorporated City
- Map Series Grid

Street Types

- Primary
- Secondary
- Minor
- Private Road
- Railroad

Key Map

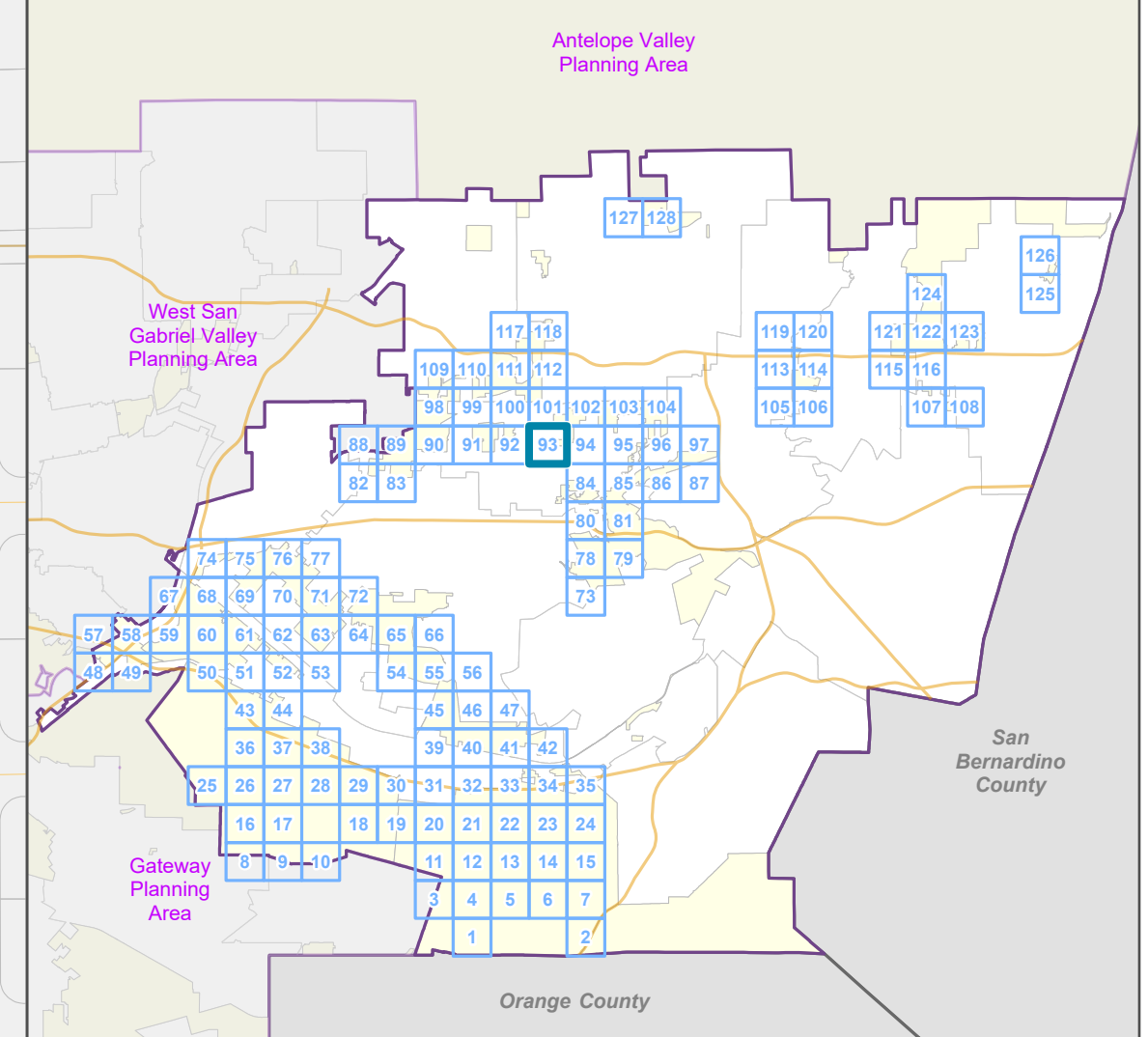

LOS ANGELES COUNTY
Dept. of Regional Planning
320 W. Temple St.
Los Angeles, CA 90012

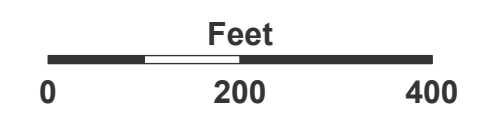

Prepared by DRP GIS Section / July 2023

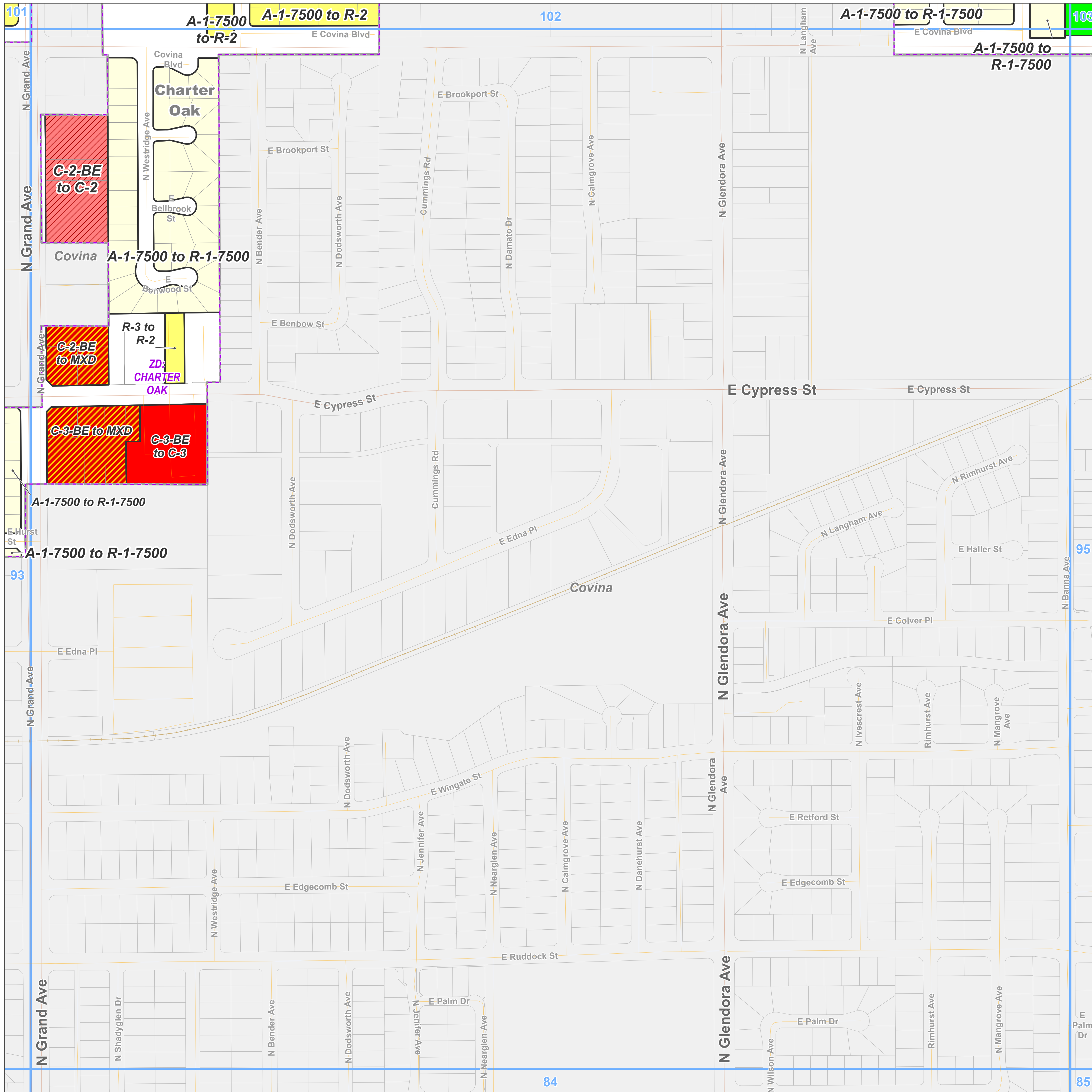

Zone Change



- R-1 - Single-Family Residence
- R-2 - Two-Family Residence
- MXD - Mixed Use Development
- C-2 - Neighborhood Business
- C-3 - General Commercial
- O-S - Open Space

Base Layers

- Zoned District
- Parcels
- Unincorporated Area
- Incorporated City
- Map Series Grid

Street Types

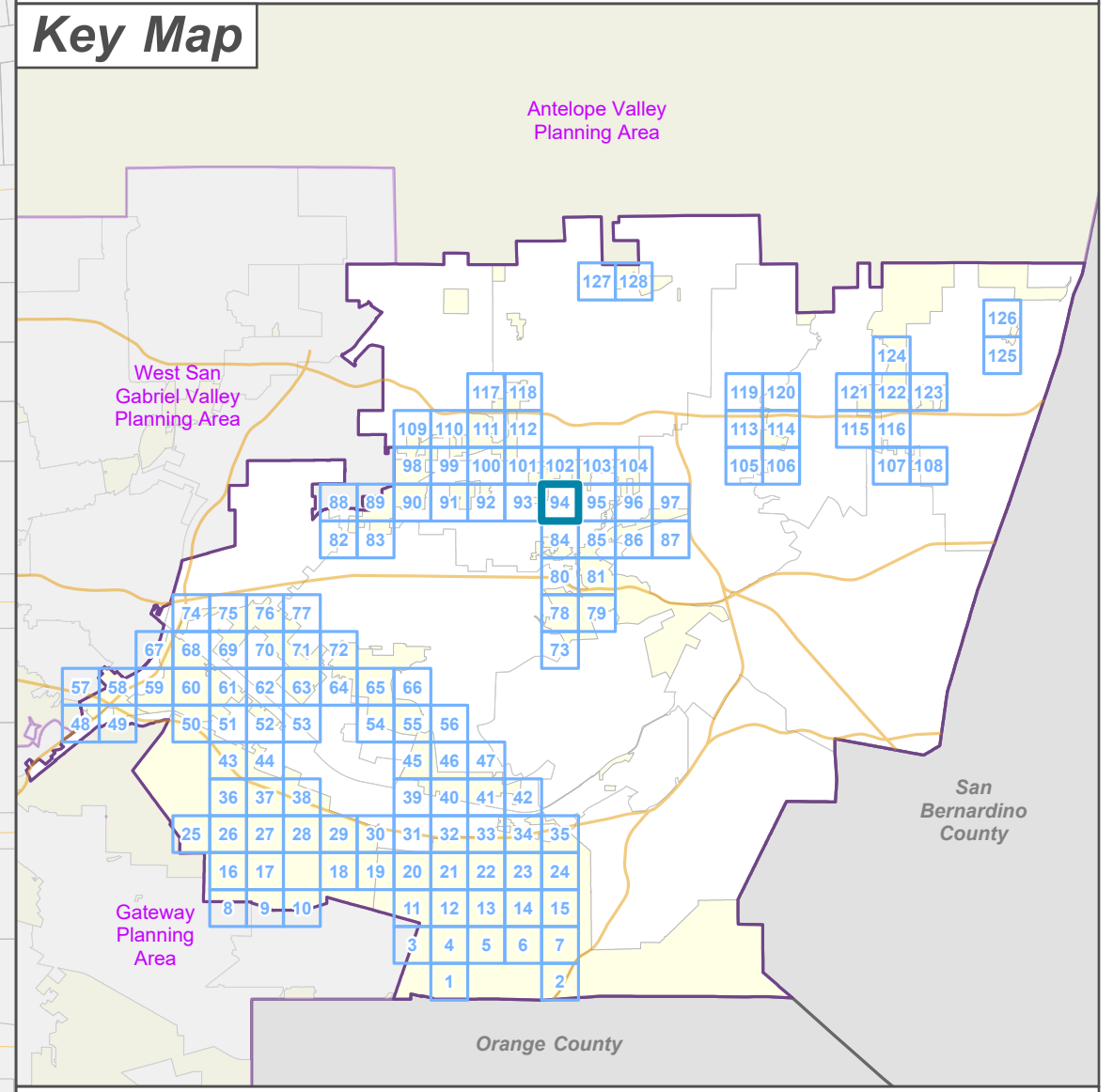
- Primary
- Secondary
- Minor
- Private Road
- Railroad





**LA COUNTY
 PLANNING**

LOS ANGELES COUNTY
 Dept. of Regional Planning
 320 W. Temple St.
 Los Angeles, CA 90012

0 200 400 Feet

Prepared by DRP GIS Section / July 2023



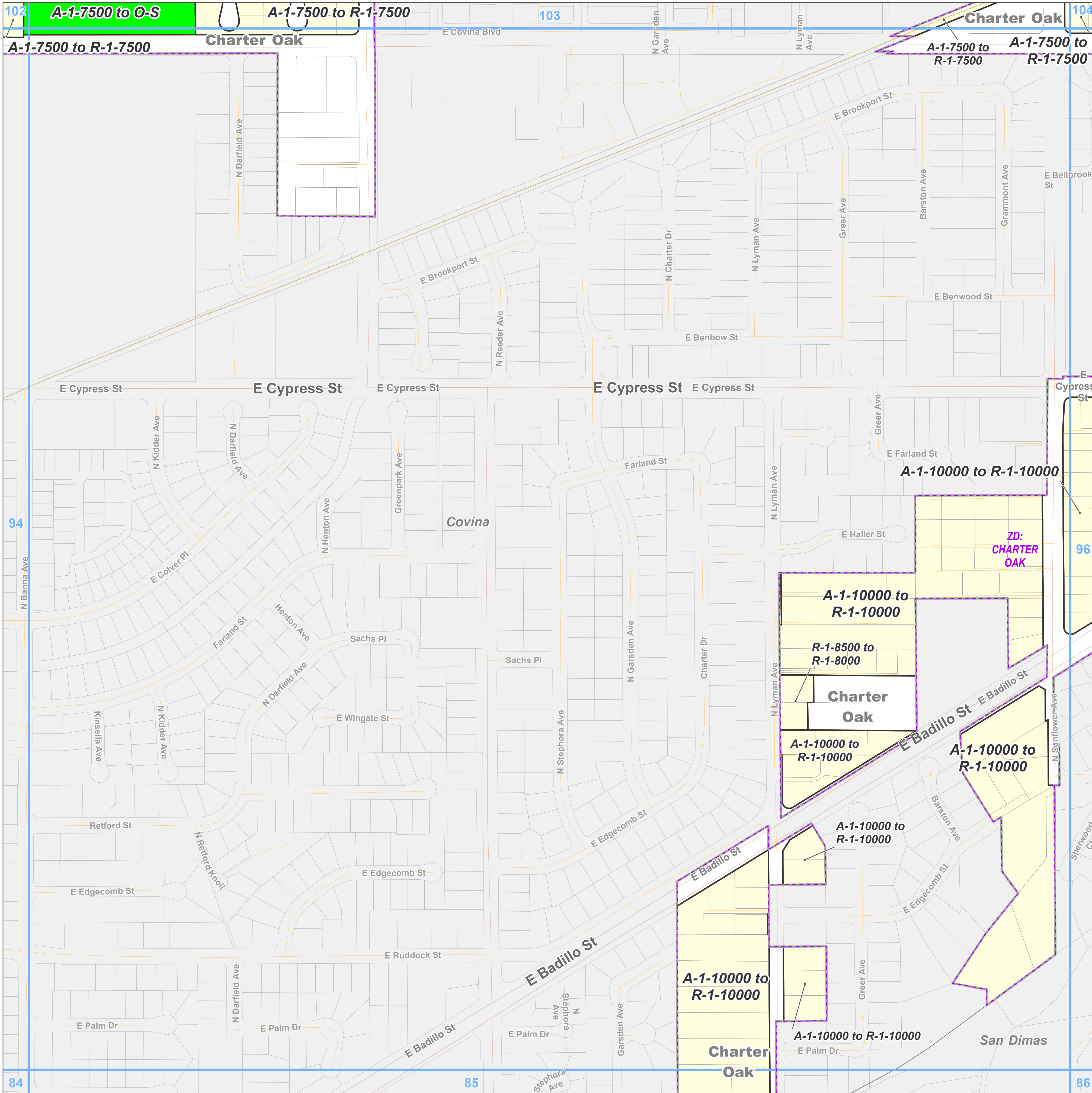

- Zone Change**
- R-1 - Single-Family Residence
 - O-S - Open Space
- Base Layers**
- Zoned District
 - Parcels
 - Unincorporated Area
 - Incorporated City
 - Map Series Grid
- Street Types**
- Primary
 - Secondary
 - Minor
 - Private Road
 - Railroad

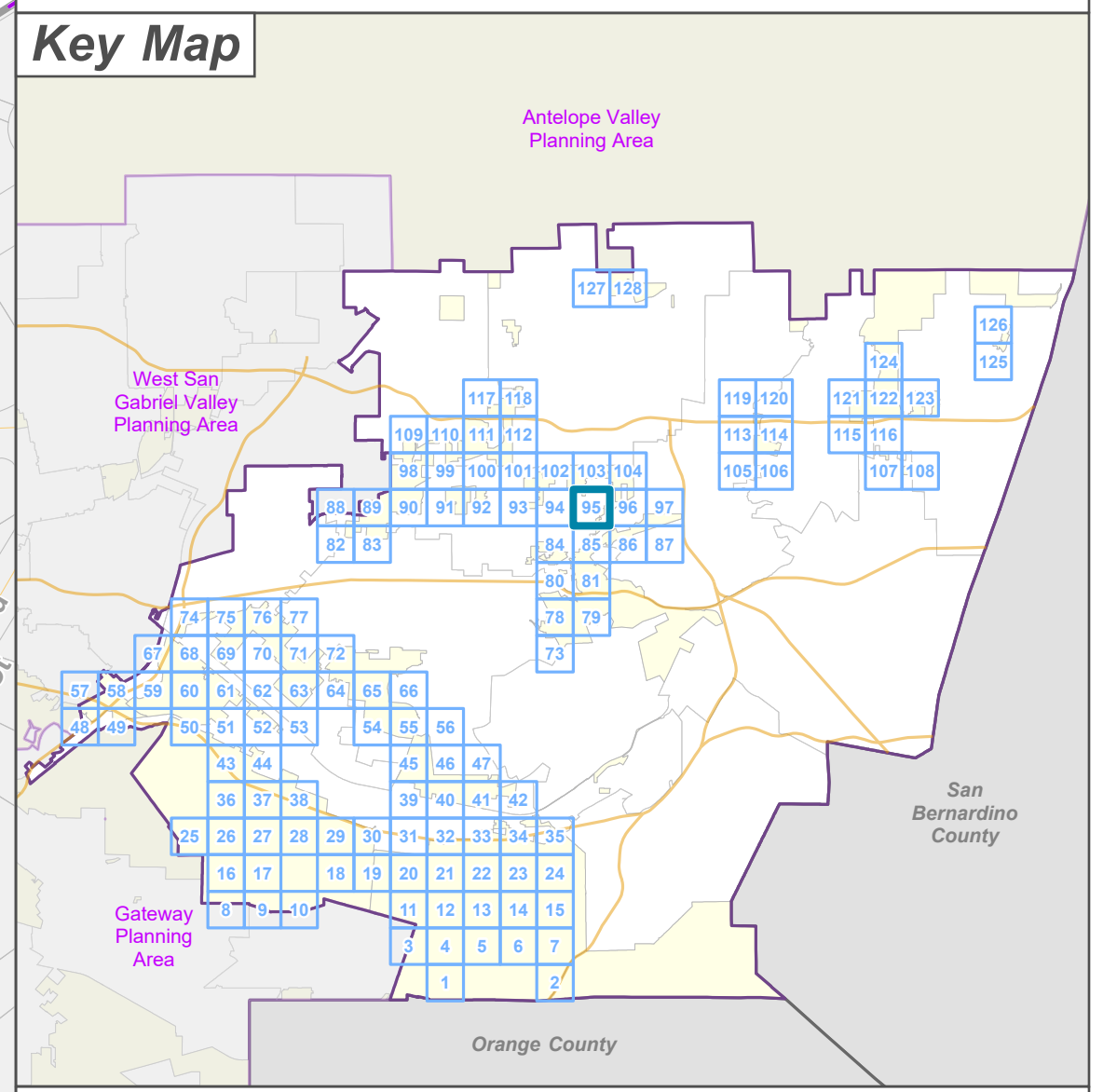



**LA COUNTY
PLANNING**

LOS ANGELES COUNTY
 Dept. of Regional Planning
 320 W. Temple St.
 Los Angeles, CA 90012

Feet

0 200 400

Prepared by DRP GIS Section / July 2023



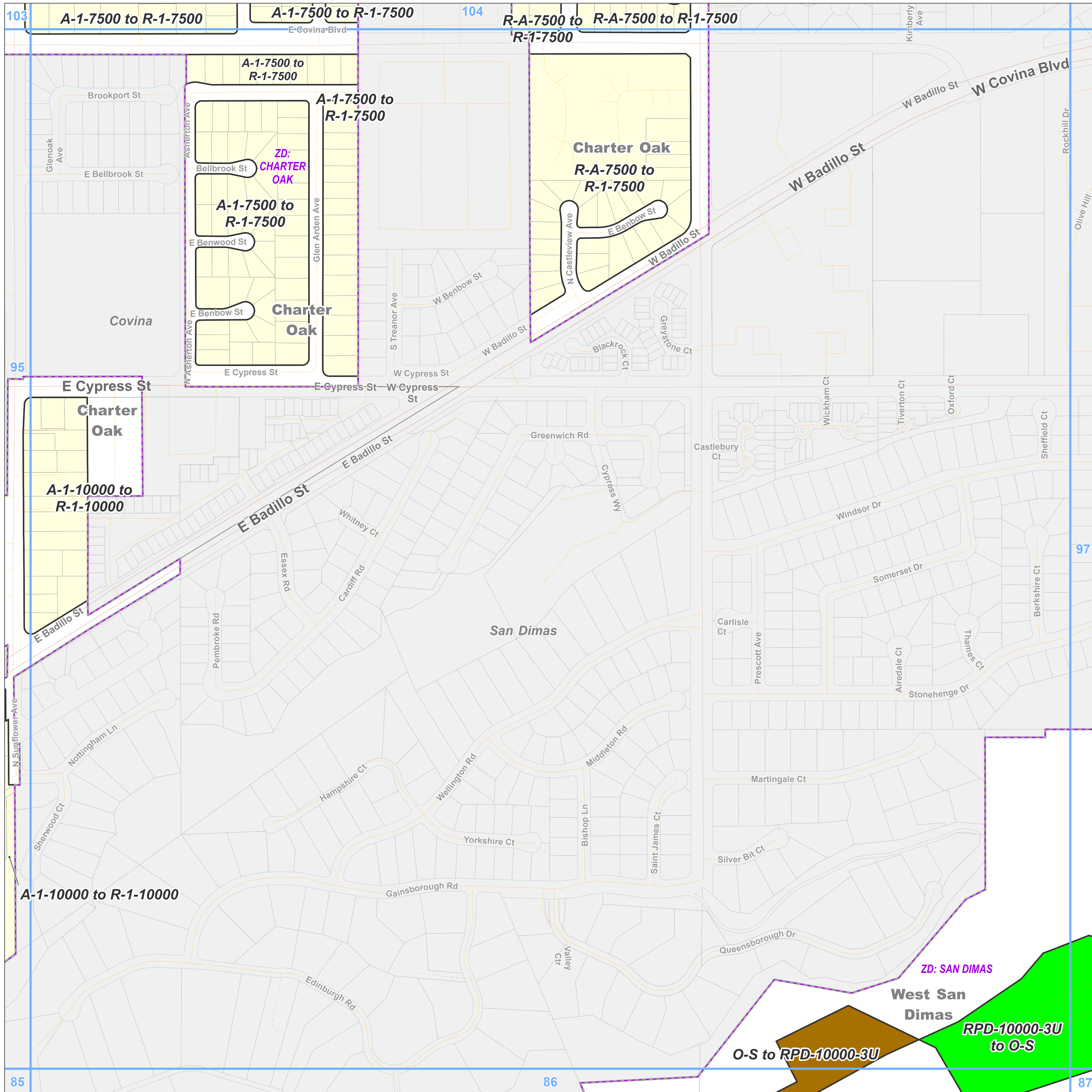

Zone Change

- R-1 - Single-Family Residence
- RPD - Residential Planned Development
- O-S - Open Space

Base Layers

- Zoned District
- Parcels
- Unincorporated Area
- Incorporated City
- Map Series Grid

Street Types

- Primary
- Secondary
- Minor
- Private Road

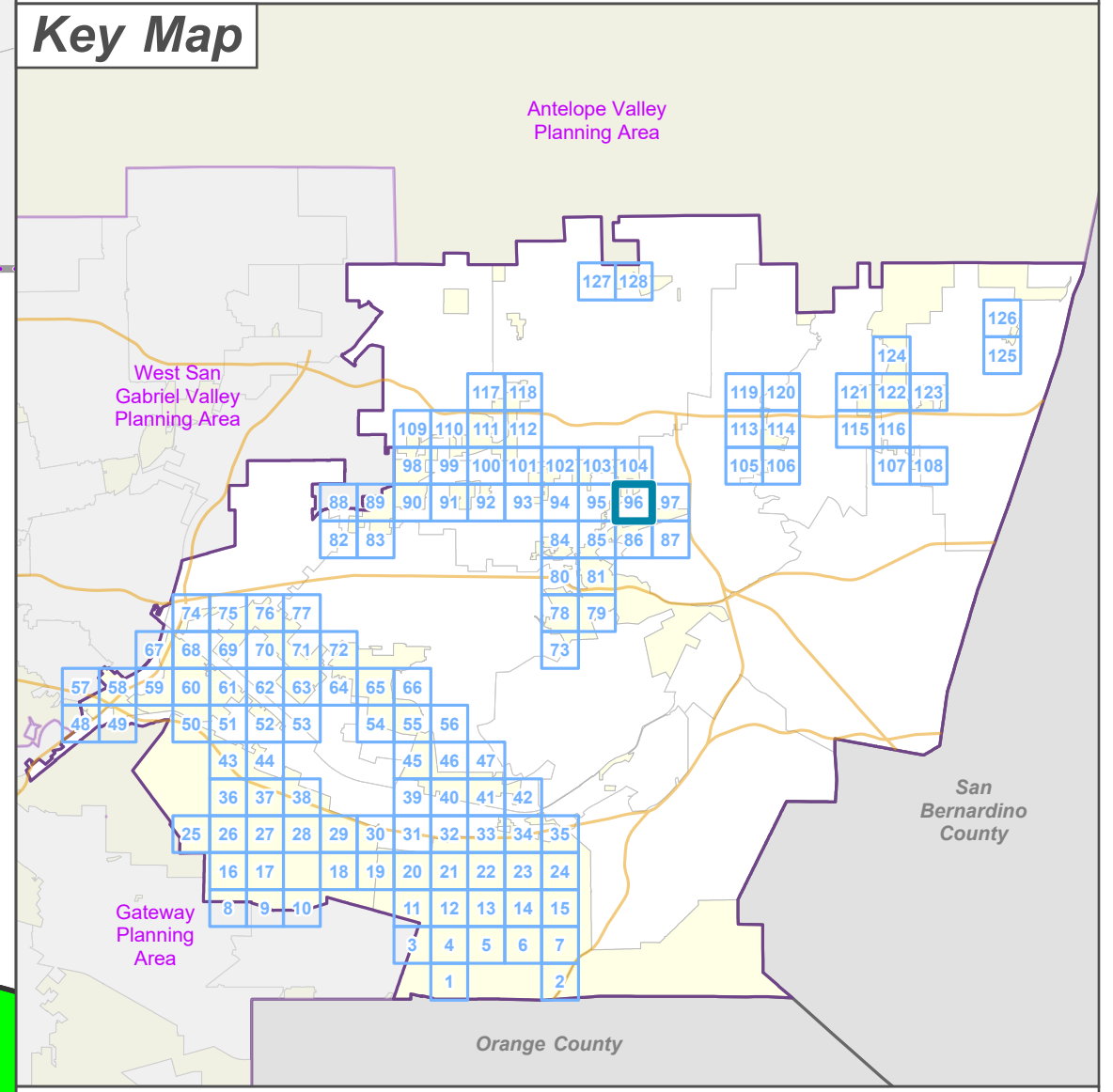

LOS ANGELES COUNTY
 Dept. of Regional Planning
 320 W. Temple St.
 Los Angeles, CA 90012

**LA COUNTY
 PLANNING**

Scale: 0 200 400 Feet

Prepared by DRP GIS Section / July 2023

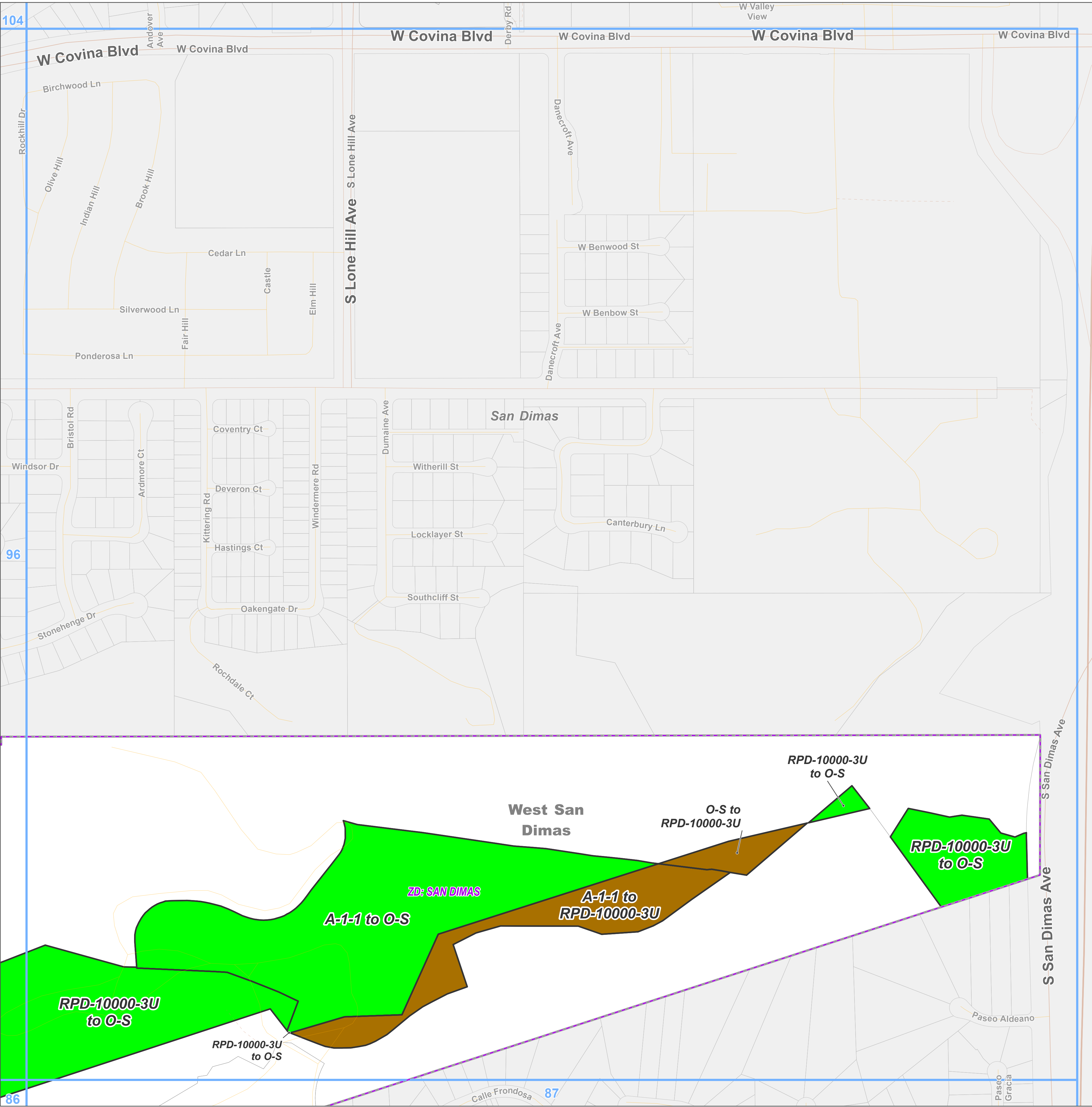

Zone Change

- RPD - Residential Planned Development
- O-S - Open Space

Base Layers

- Zoned District
- Parcels
- Unincorporated Area
- Incorporated City
- Map Series Grid

Street Types

- Freeway
- Primary
- Secondary
- Minor
- Ramp
- Private Road

Key Map

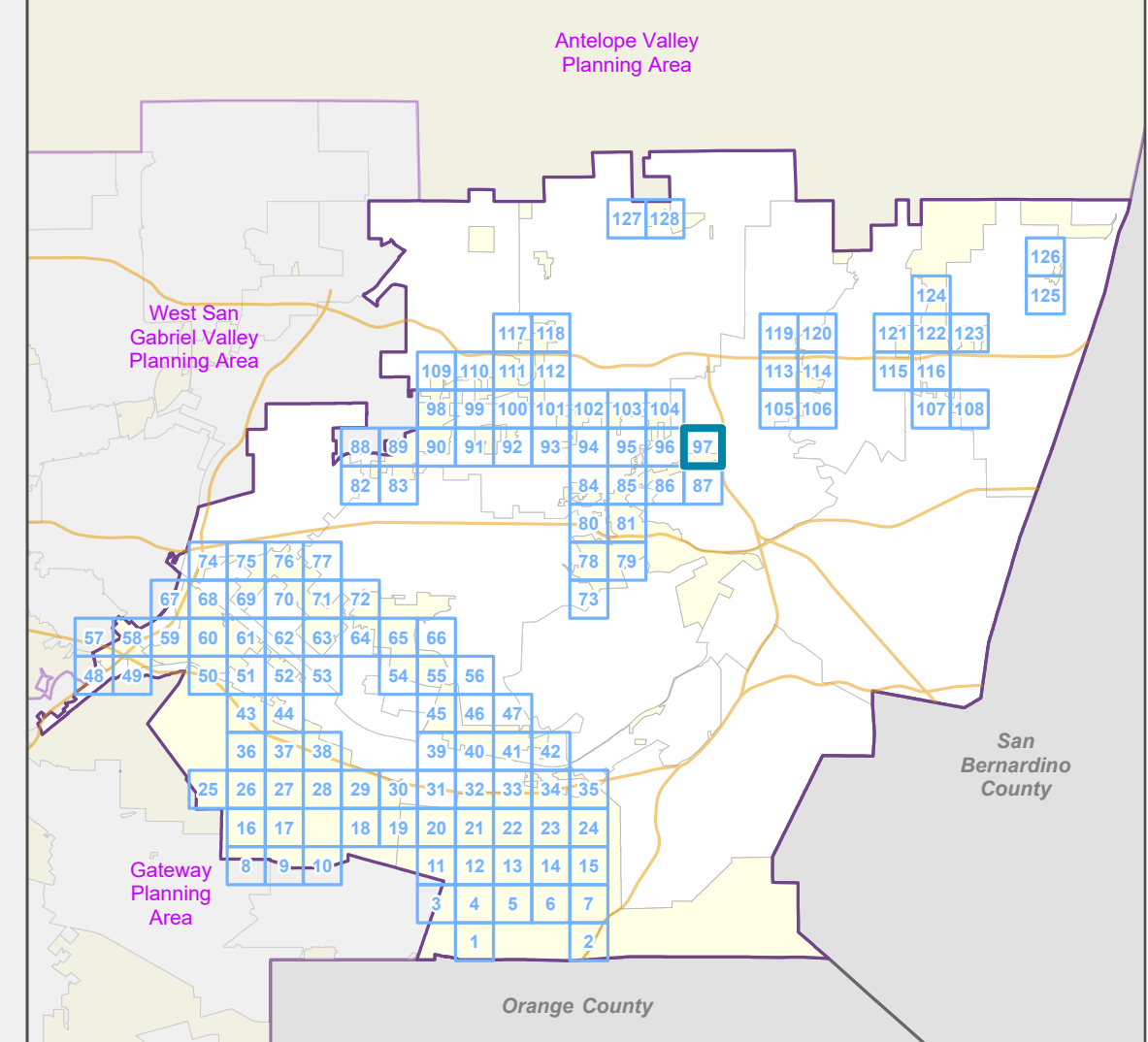

LOS ANGELES COUNTY
Dept. of Regional Planning
320 W. Temple St.
Los Angeles, CA 90012

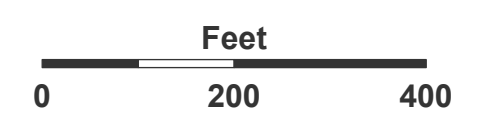

Prepared by DRP GIS Section / July 2023

East San Gabriel Valley Planning Area Zone Changes

Zoned District(s): Irwindale

Zone Change

- R-1 - Single-Family Residence
- R-2 - Two-Family Residence
- R-3 - Limited Density Multiple Residence
- C-1 - Restricted Business
- C-2 - Neighborhood Business
- C-3 - General Commercial
- IT - Institutional

Base Layers

- Zoned District
- Parcels
- Unincorporated Area
- Incorporated City
- Map Series Grid
- Surrounding Planning Area

Street Types

- Highway
- Primary
- Secondary
- Minor
- Private Road

Key Map

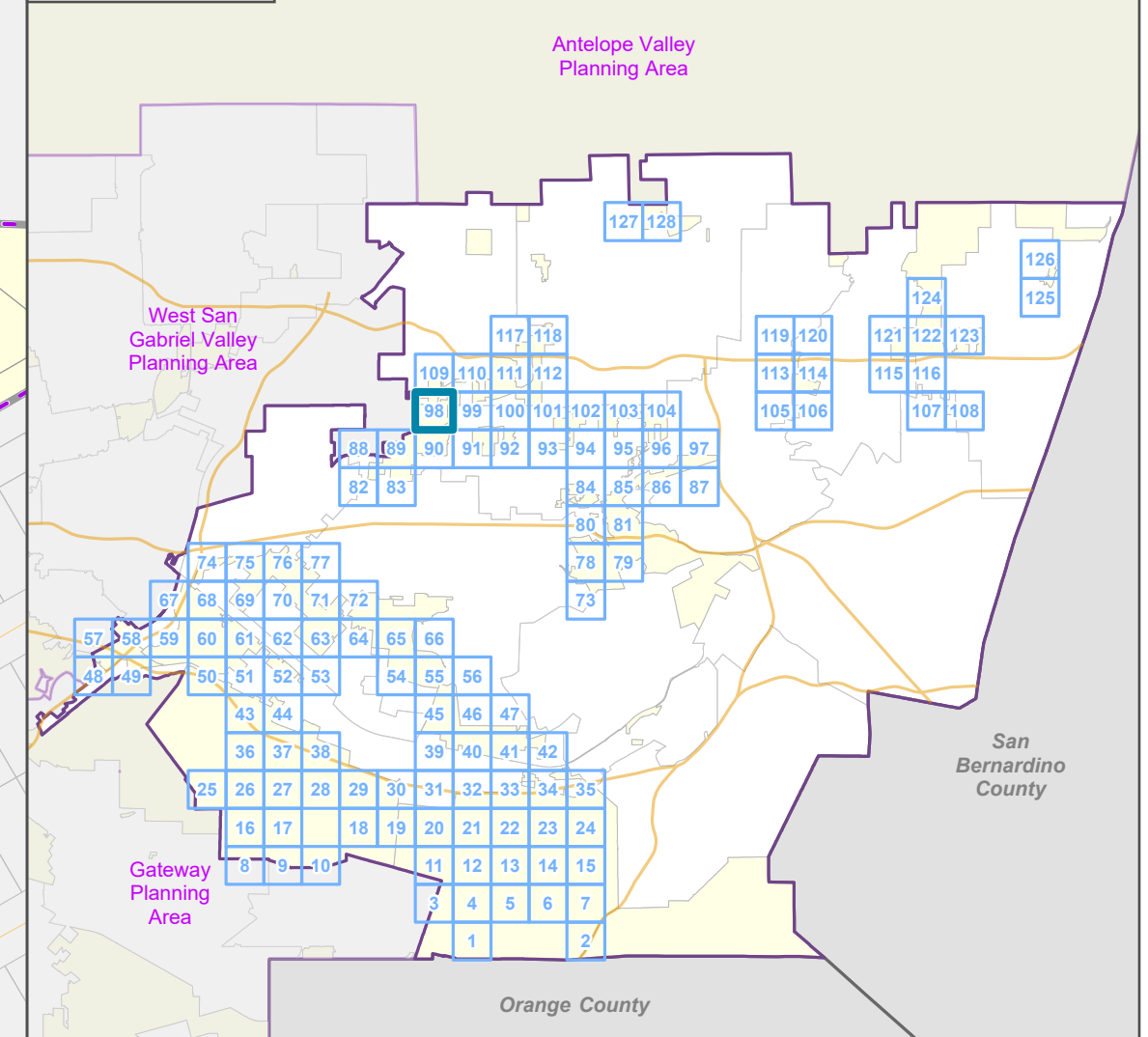

LA COUNTY
PLANNING

LOS ANGELES COUNTY
Dept. of Regional Planning
320 W. Temple St.
Los Angeles, CA 90012

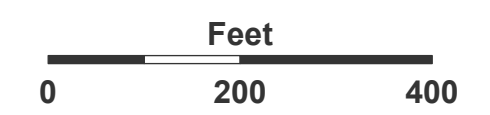



Prepared by DRP GIS Section / July 2023

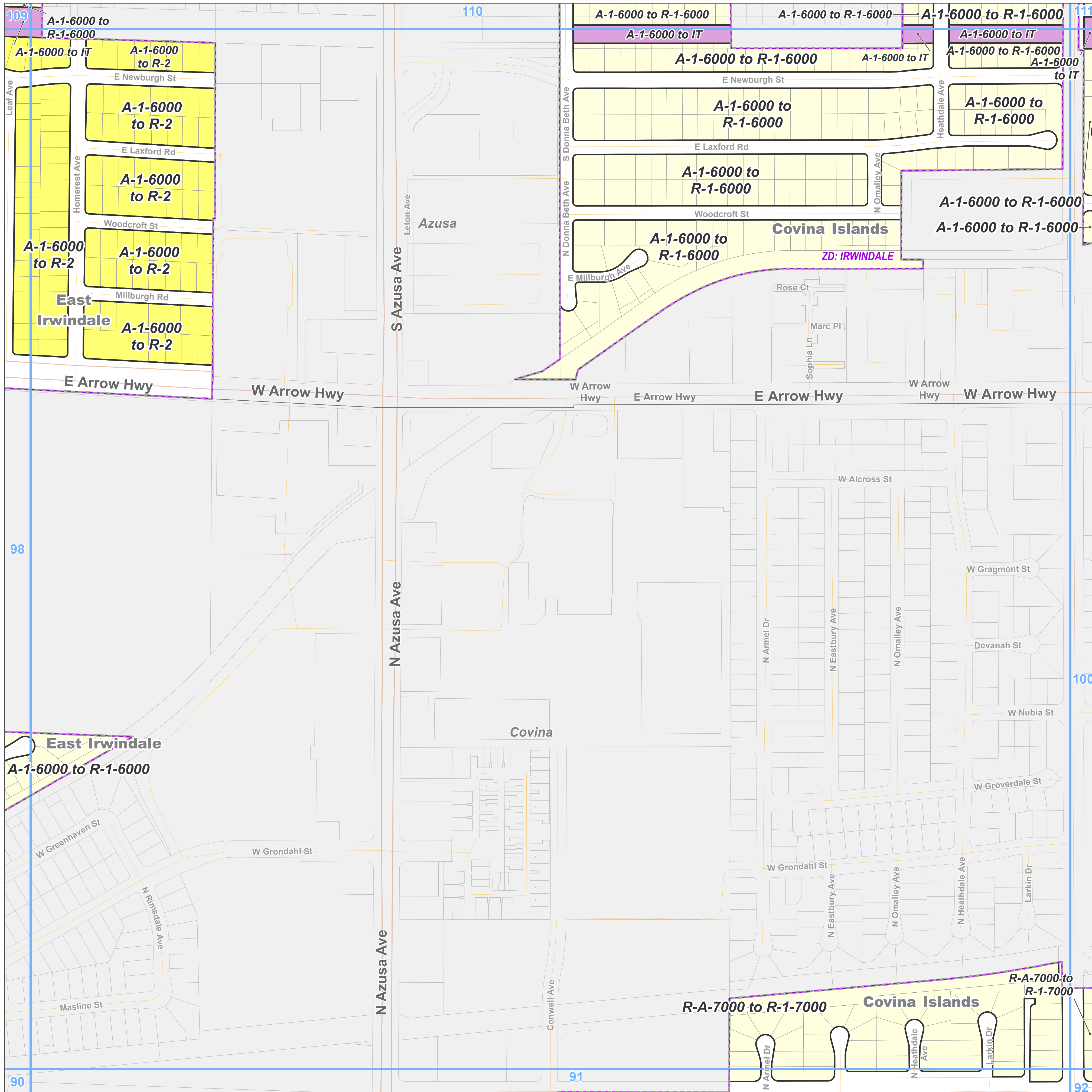

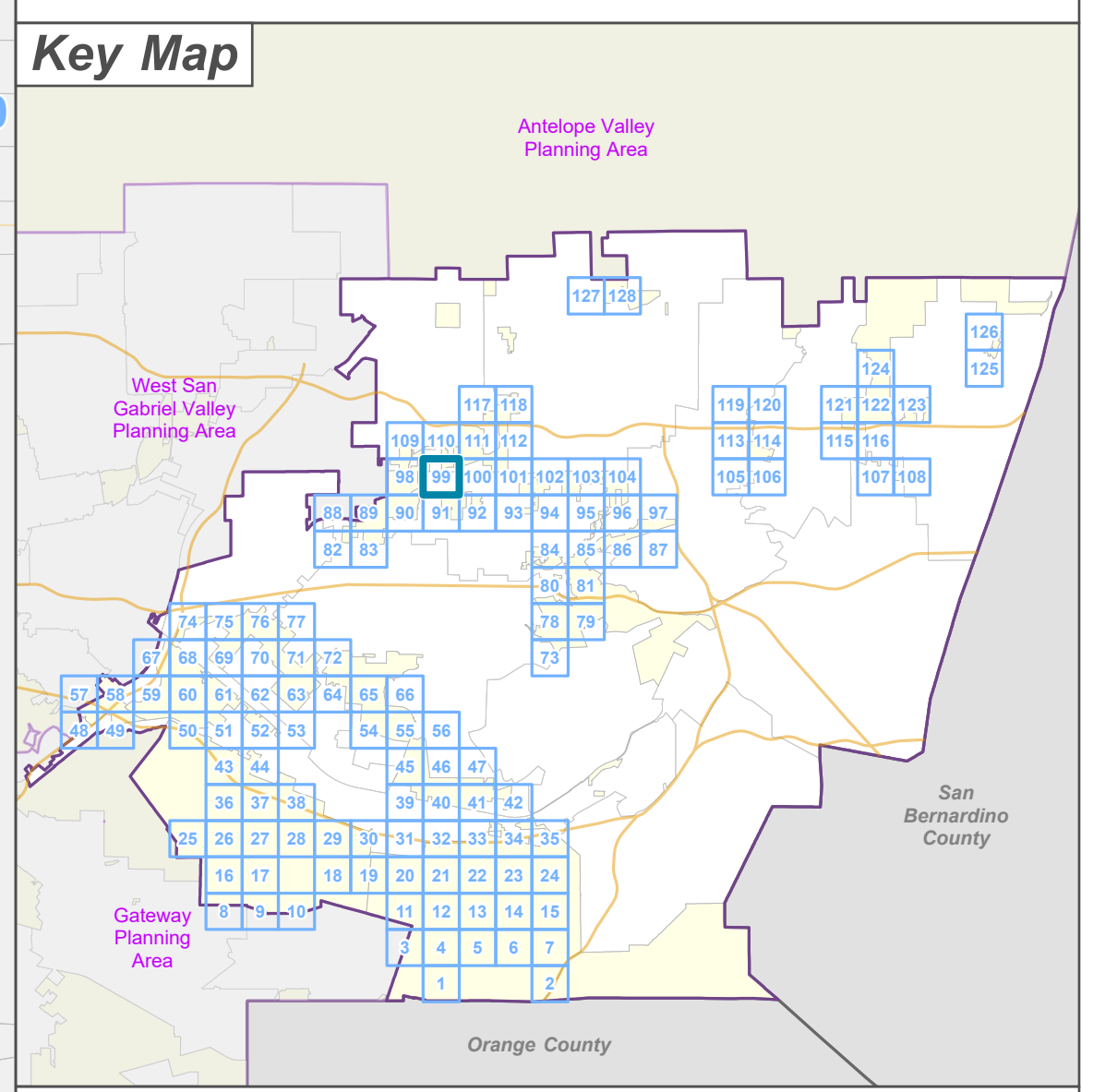

- Zone Change**
- R-1 - Single-Family Residence
 - R-2 - Two-Family Residence
 - IT - Institutional
- Base Layers**
- Zoned District
 - Parcels
 - Unincorporated Area
 - Incorporated City
 - Map Series Grid
- Street Types**
- Highway
 - Primary
 - Secondary
 - Minor
 - Private Road







**LA COUNTY
PLANNING**

LOS ANGELES COUNTY
 Dept. of Regional Planning
 320 W. Temple St.
 Los Angeles, CA 90012

Feet



0 200 400



Prepared by DRP GIS Section / July 2023

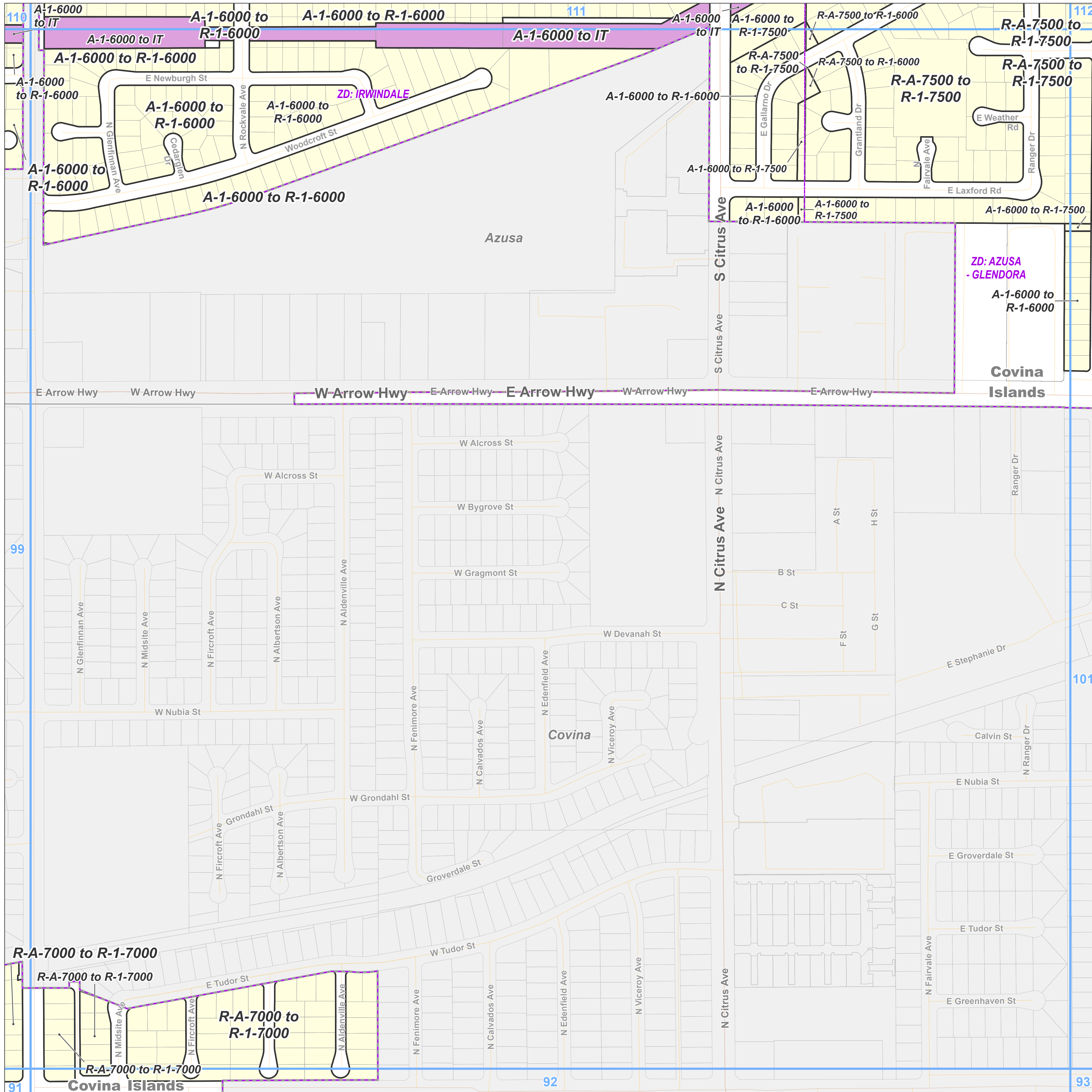

Zone Change

- R-1 - Single-Family Residence
- IT - Institutional



Base Layers

- Zoned District
- Parcels
- Unincorporated Area
- Incorporated City
- Map Series Grid

Street Types

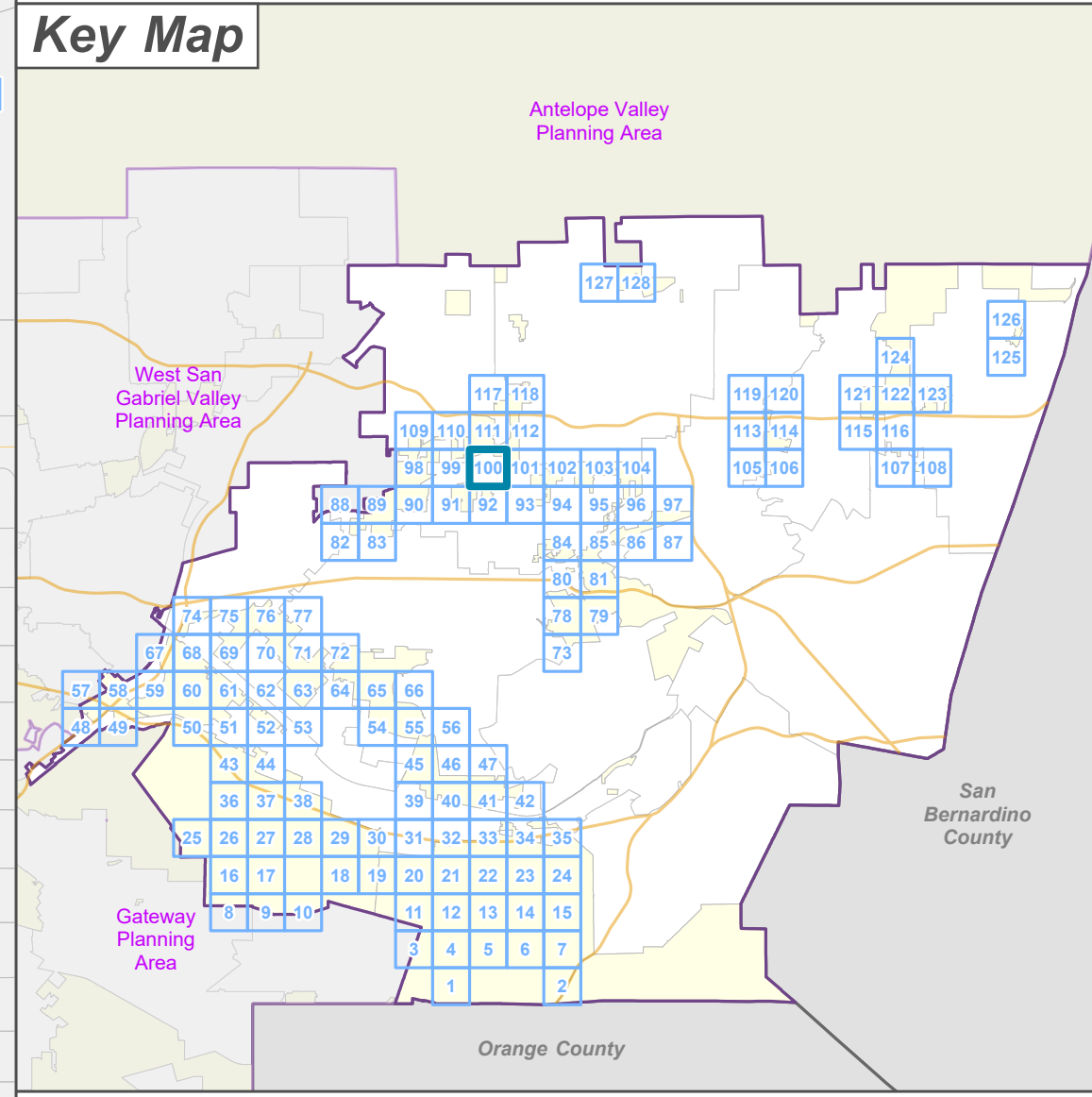
- Primary
- Secondary
- Minor

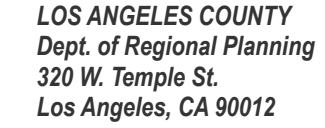

LOS ANGELES COUNTY
 Dept. of Regional Planning
 320 W. Temple St.
 Los Angeles, CA 90012

Feet
 0 200 400

Prepared by DRP GIS Section / July 2023

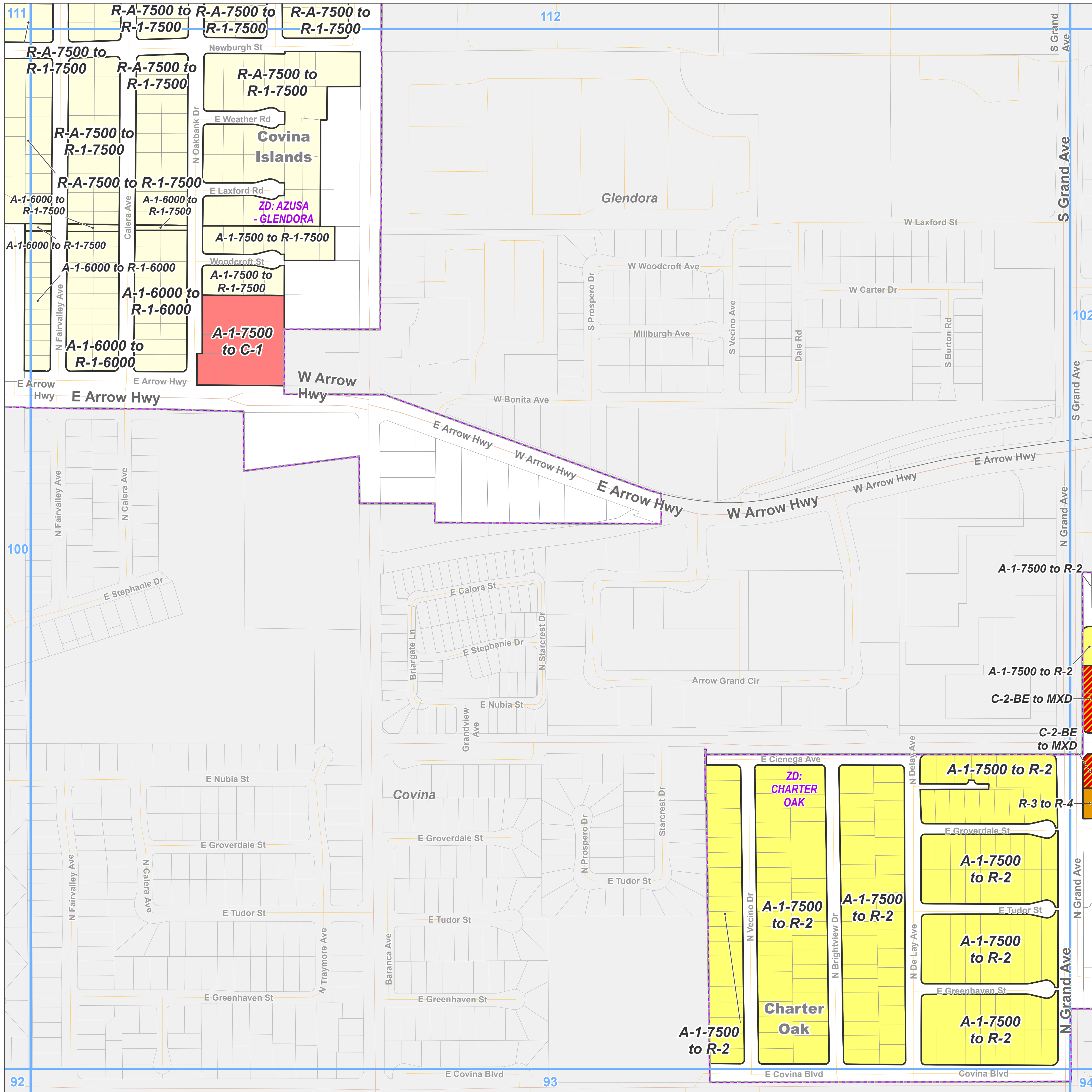

- Zone Change**
- R-1 - Single-Family Residence
 - R-2 - Two-Family Residence
 - R-4 - Medium Density Multiple Residence
 - MXD - Mixed Use Development
 - C-1 - Restricted Business
- Base Layers**
- Zoned District
 - Parcels
 - Unincorporated Area
 - Incorporated City
 - Map Series Grid
- Street Types**
- Primary
 - Secondary
 - Minor

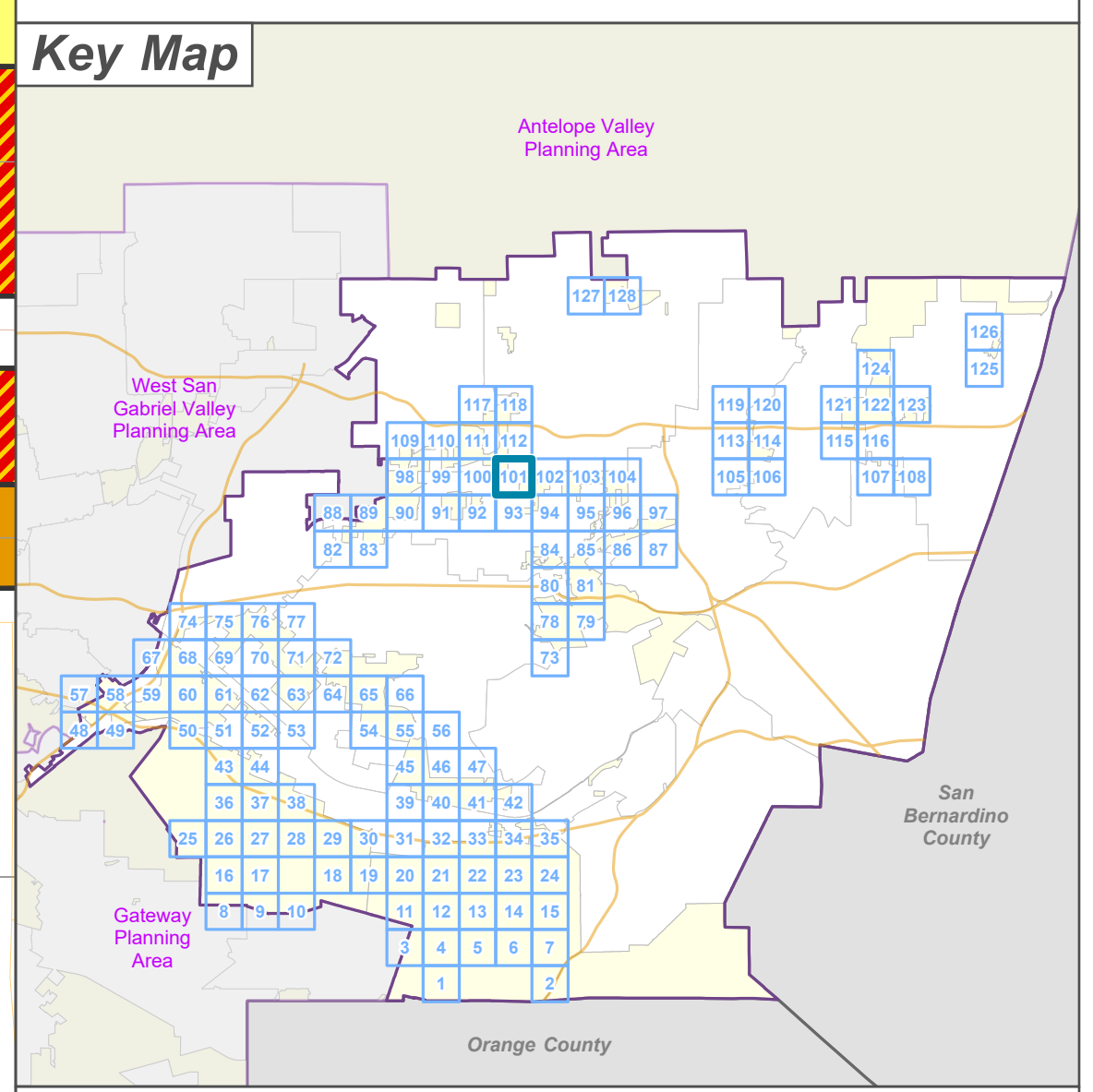

LA COUNTY PLANNING

LOS ANGELES COUNTY
 Dept. of Regional Planning
 320 W. Temple St.
 Los Angeles, CA 90012





0 200 400 Feet

Prepared by DRP GIS Section / July 2023



Zone Change

-  R-1 - Single-Family Residence
-  R-2 - Two-Family Residence
-  R-3 - Limited Density Multiple Residence
-  R-4 - Medium Density Multiple Residence
-  MXD - Mixed Use Development
-  O-S - Open Space

Base Layers

-  Zoned District
-  Parcels
-  Unincorporated Area
-  Incorporated City
-  Map Series Grid

Street Types

-  Primary
-  Secondary
-  Minor

Key Map

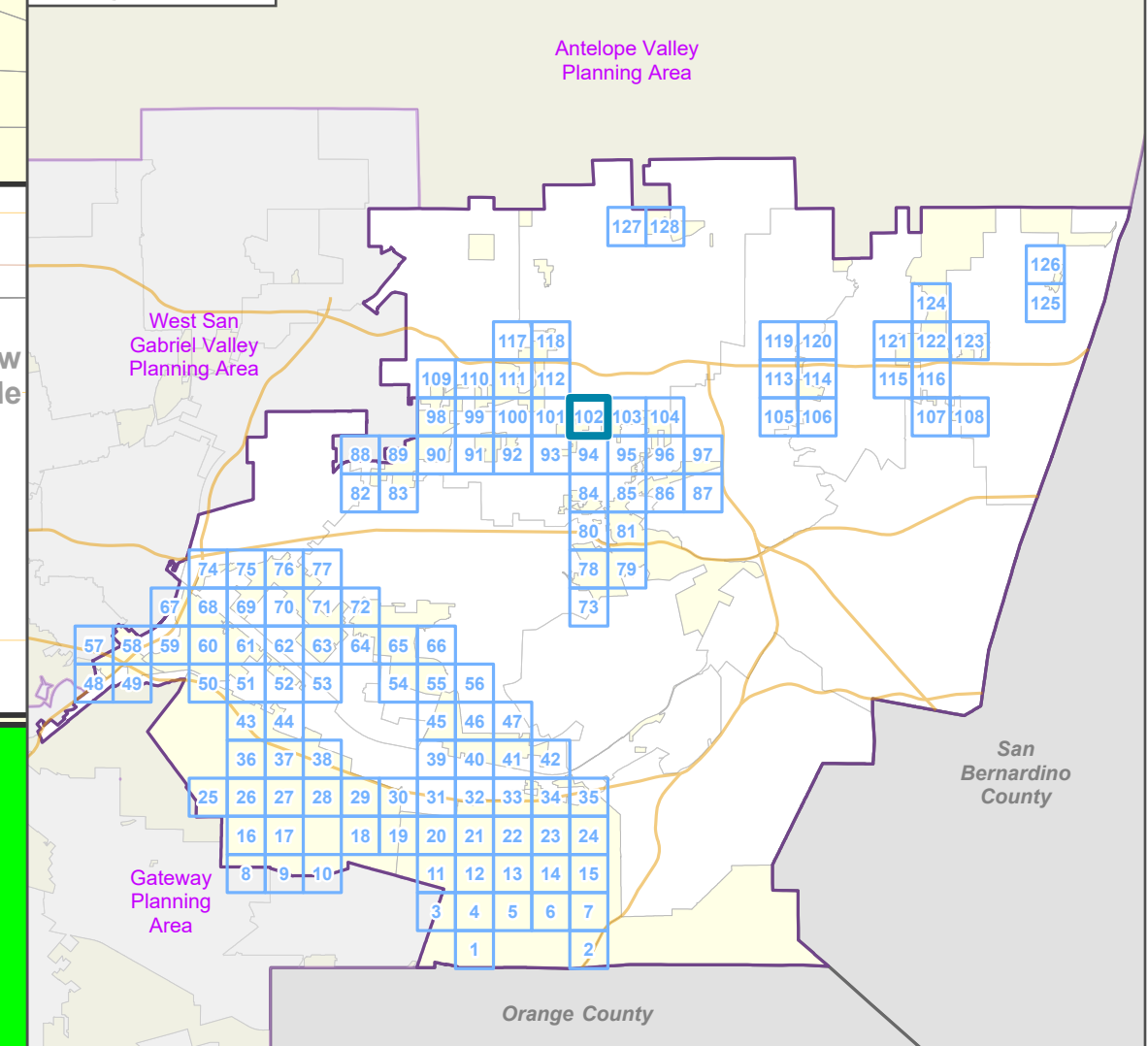

LOS ANGELES COUNTY
Dept. of Regional Planning
320 W. Temple St.
Los Angeles, CA 90012

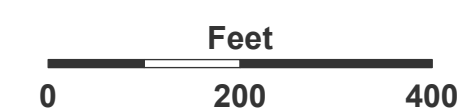

Prepared by DRP GIS Section / July 2023

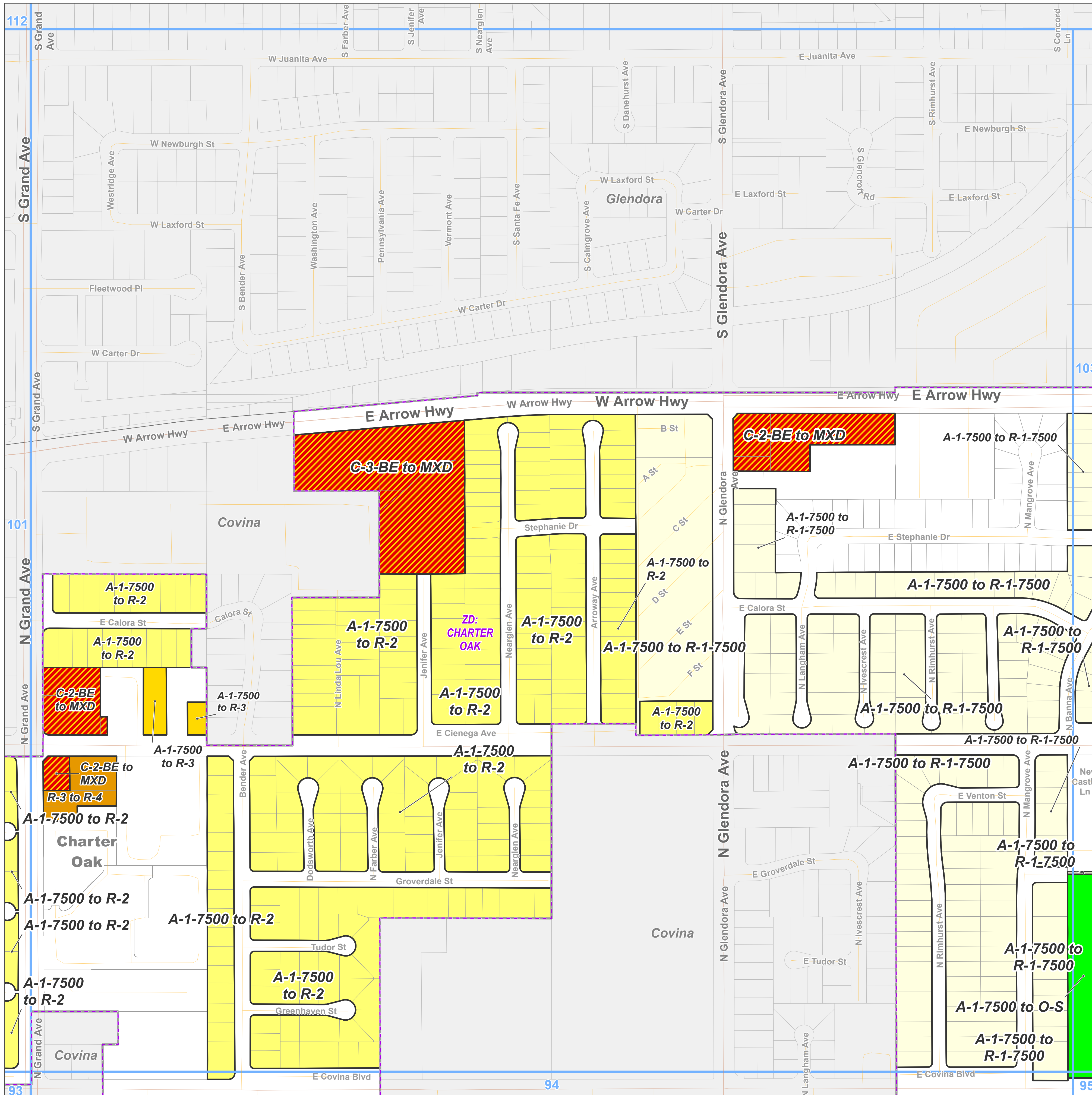

Zone Change

- R-1 - Single-Family Residence
- MXD - Mixed Use Development
- O-S - Open Space

Base Layers

- Zoned District
- Parcels
- Unincorporated Area
- Incorporated City
- Map Series Grid

Street Types

- Primary
- Secondary
- Minor
- Private Road
- Railroad

Key Map

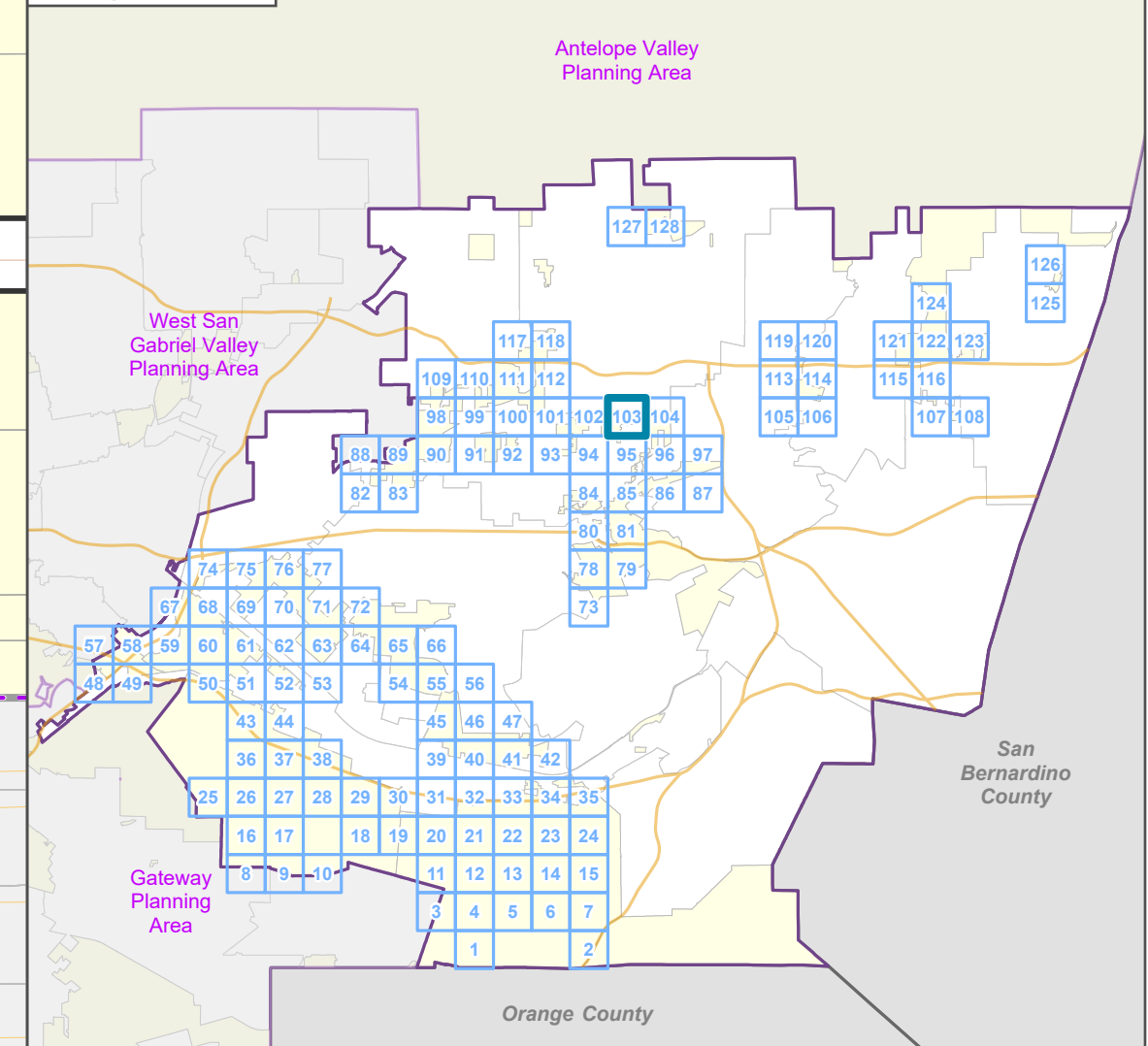

LA COUNTY
PLANNING

LOS ANGELES COUNTY
Dept. of Regional Planning
320 W. Temple St.
Los Angeles, CA 90012

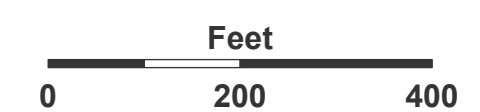

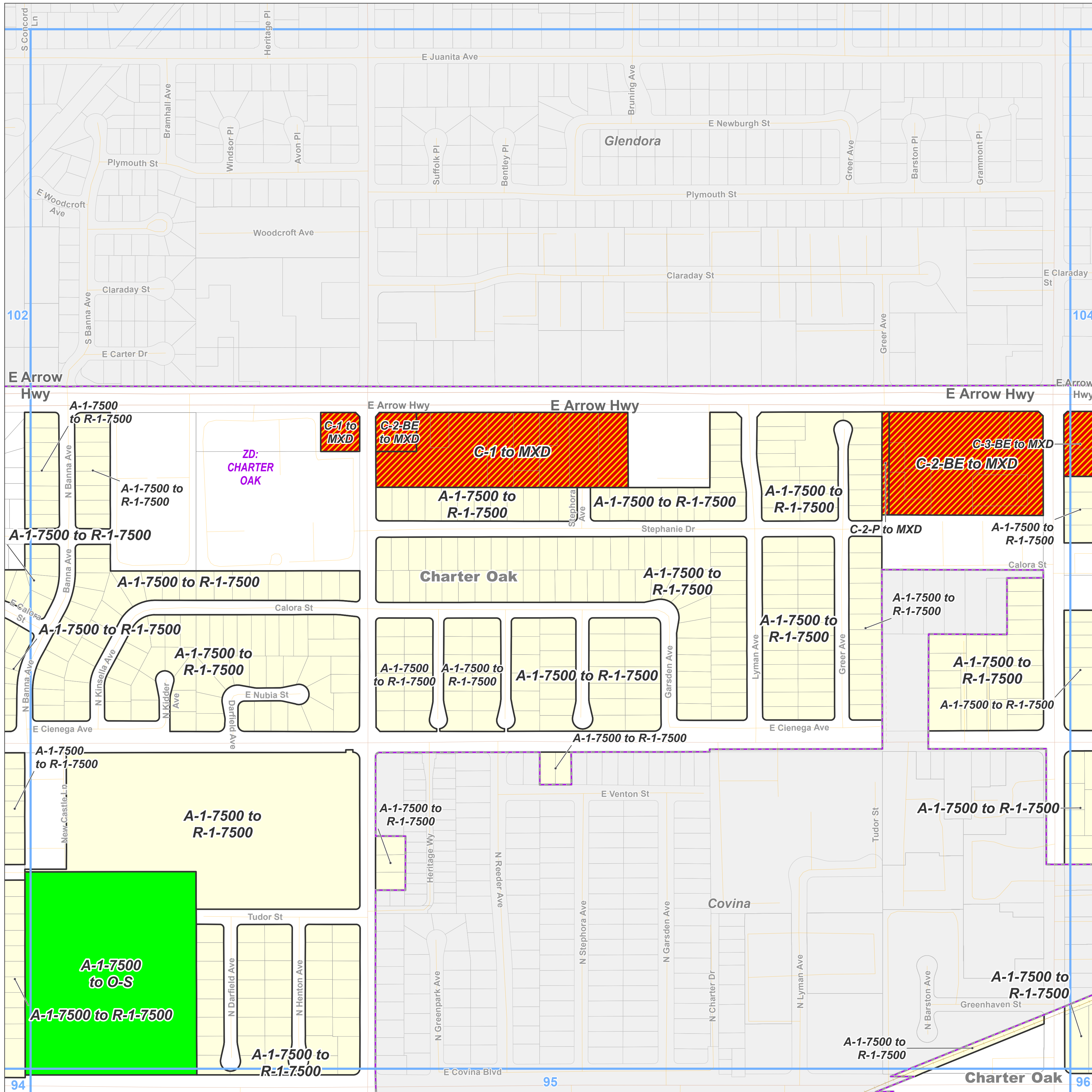

Prepared by DRP GIS Section / July 2023







East San Gabriel Valley Planning Area Zone Changes

Zoned District(s): Charter Oak,
San Dimas



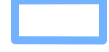

Zone Change

-  R-1 - Single-Family Residence
-  R-2 - Two-Family Residence
-  MXD - Mixed Use Development

Base Layers

-  Zoned District
-  Parcels
-  Unincorporated Area
-  Incorporated City
-  Map Series Grid

Street Types

-  Primary
-  Secondary
-  Minor
-  Private Road
-  Railroad

Key Map

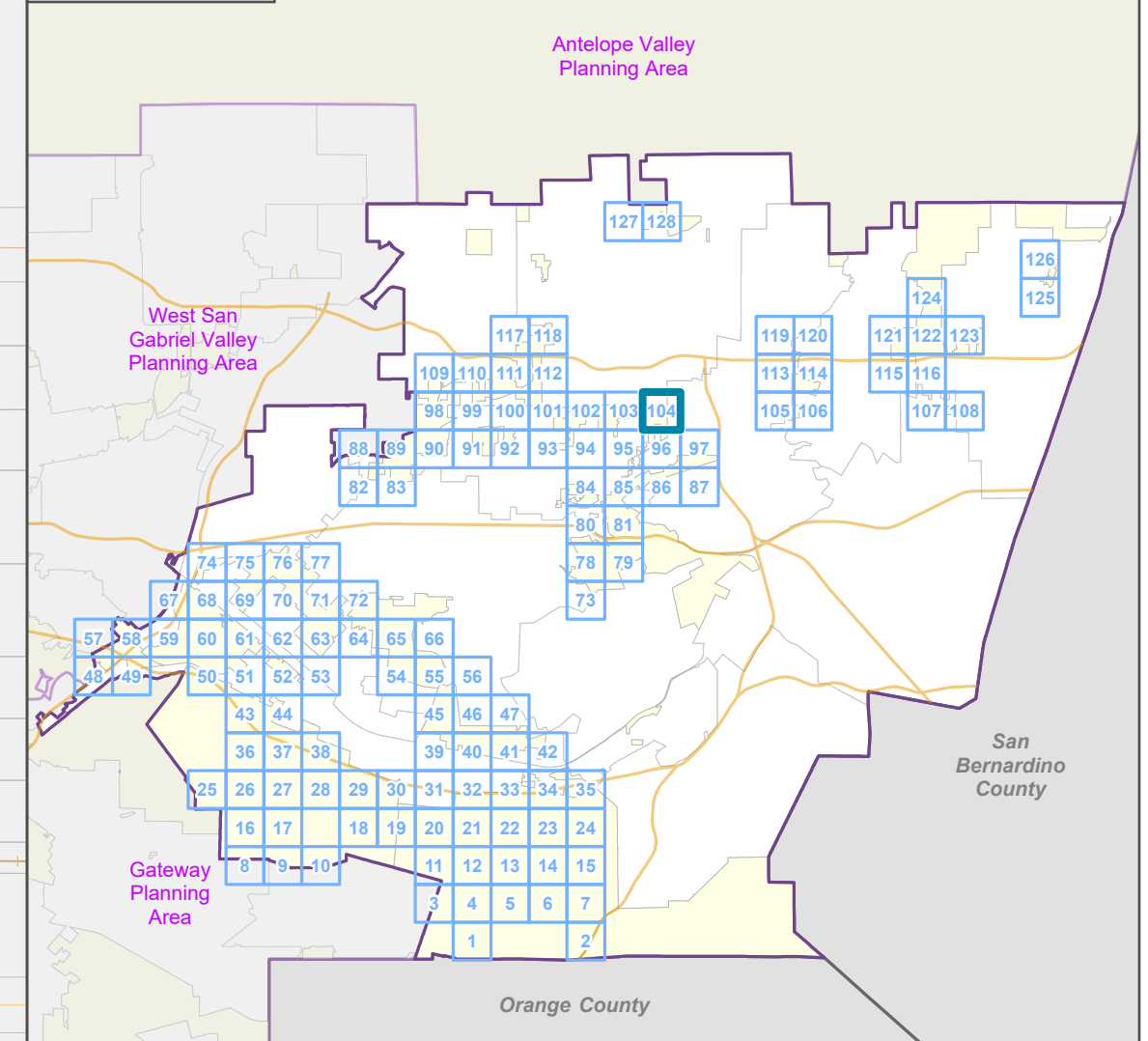

LOS ANGELES COUNTY
Dept. of Regional Planning
320 W. Temple St.
Los Angeles, CA 90012

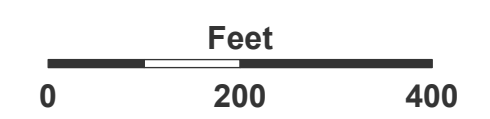

Prepared by DRP GIS Section / July 2023

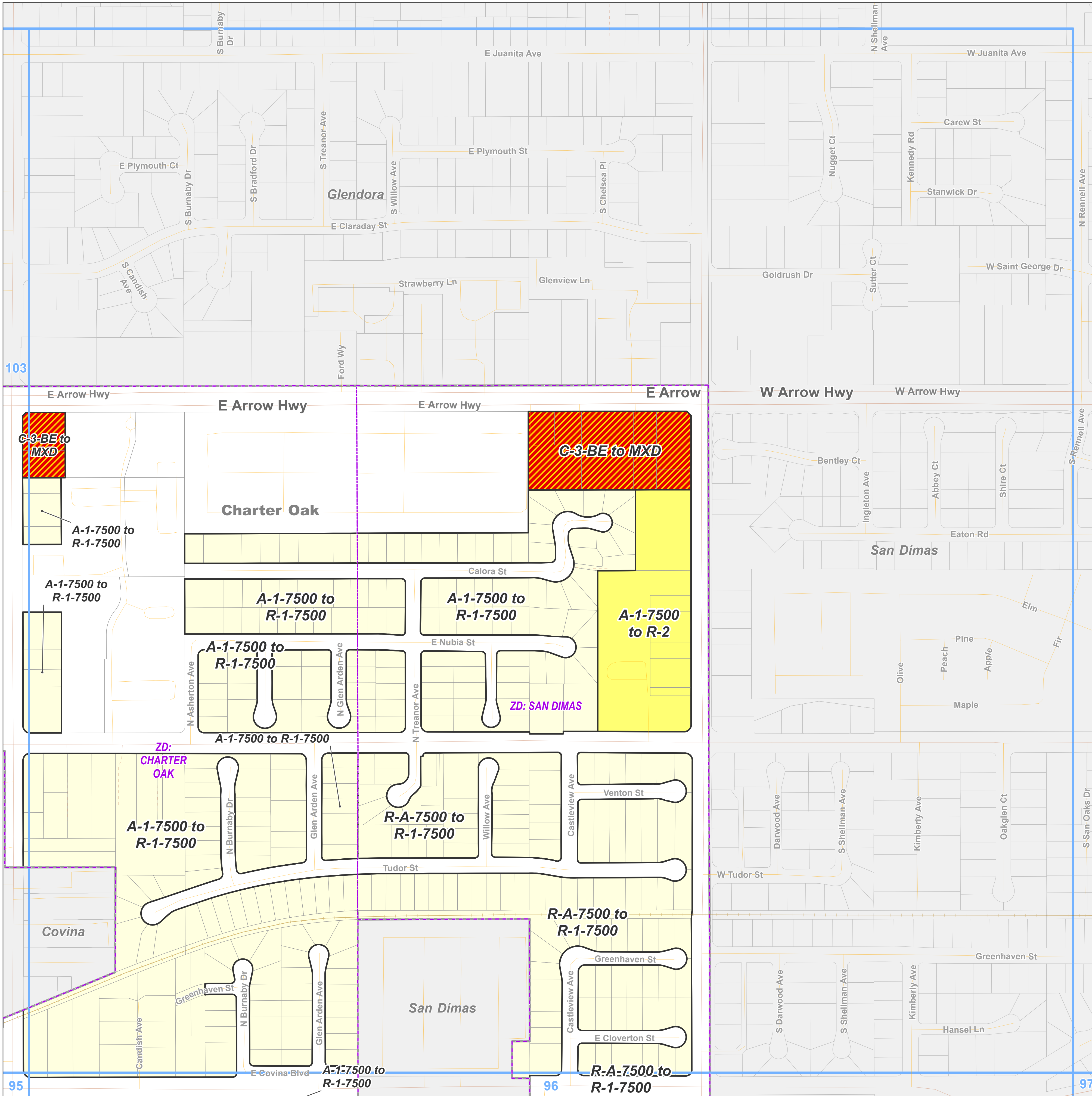

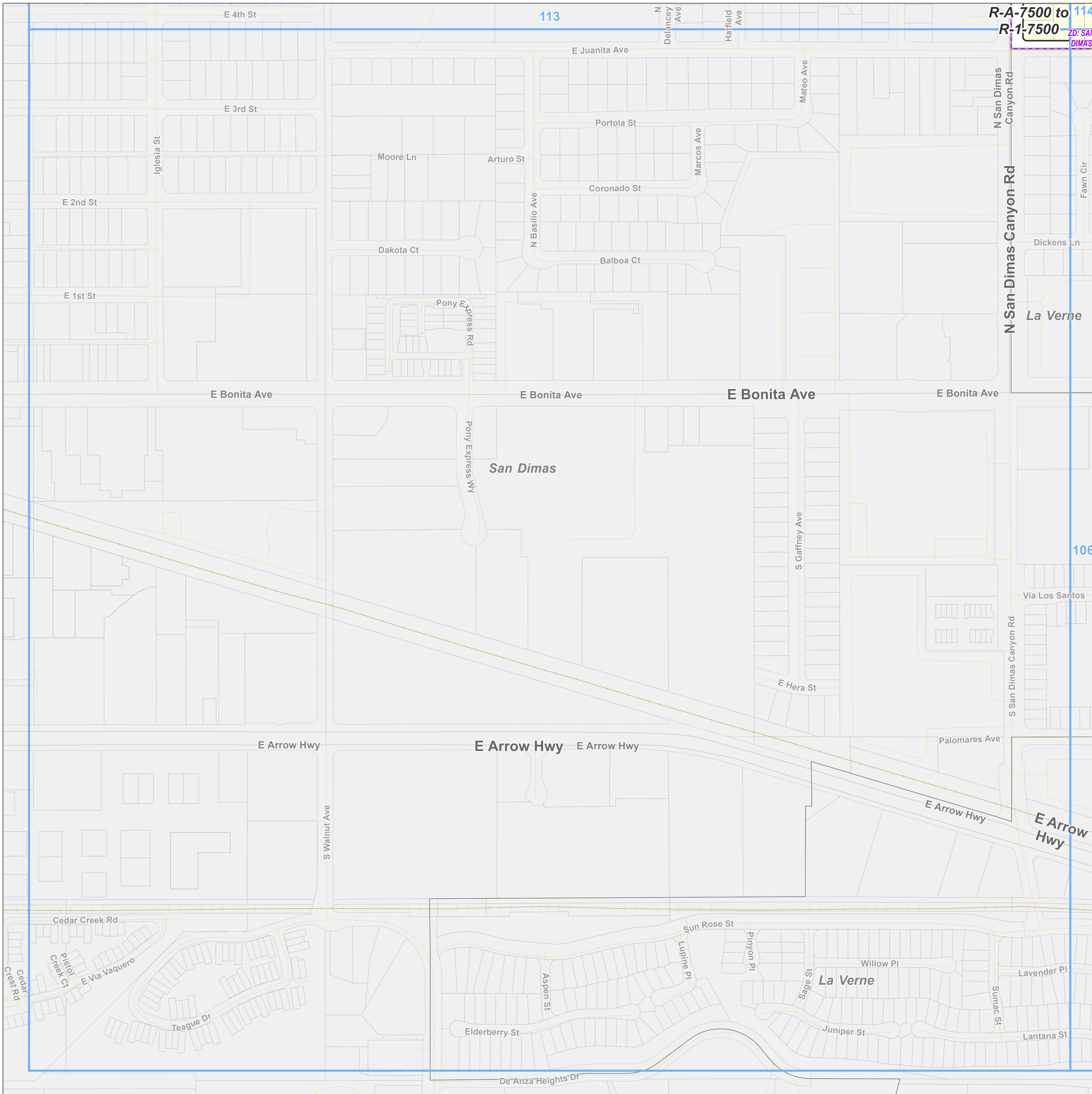

**East San Gabriel Valley Planning Area
Zone Changes**

Zoned District(s): San Dimas

Zone Change

R-1 - Single-Family Residence

Base Layers

Zoned District

Parcels

Unincorporated Area

Incorporated City

Map Series Grid

Street Types

Primary

Secondary

Minor

Private Road

Railroad

Key Map

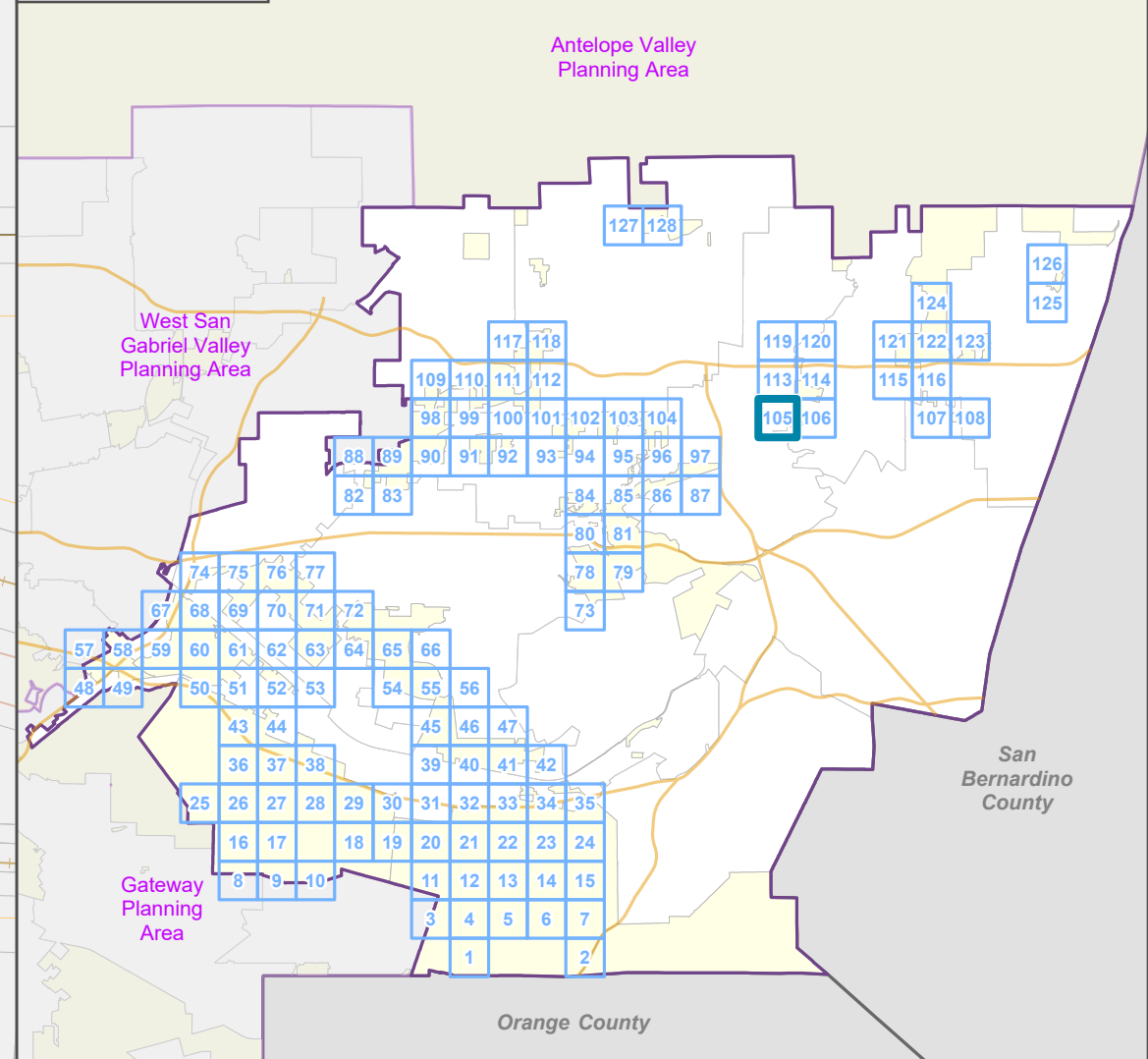

LOS ANGELES COUNTY
Dept. of Regional Planning
320 W. Temple St.
Los Angeles, CA 90012

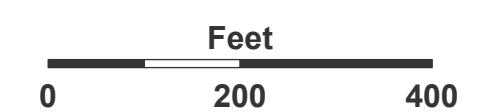

Prepared by DRP GIS Section / July 2023

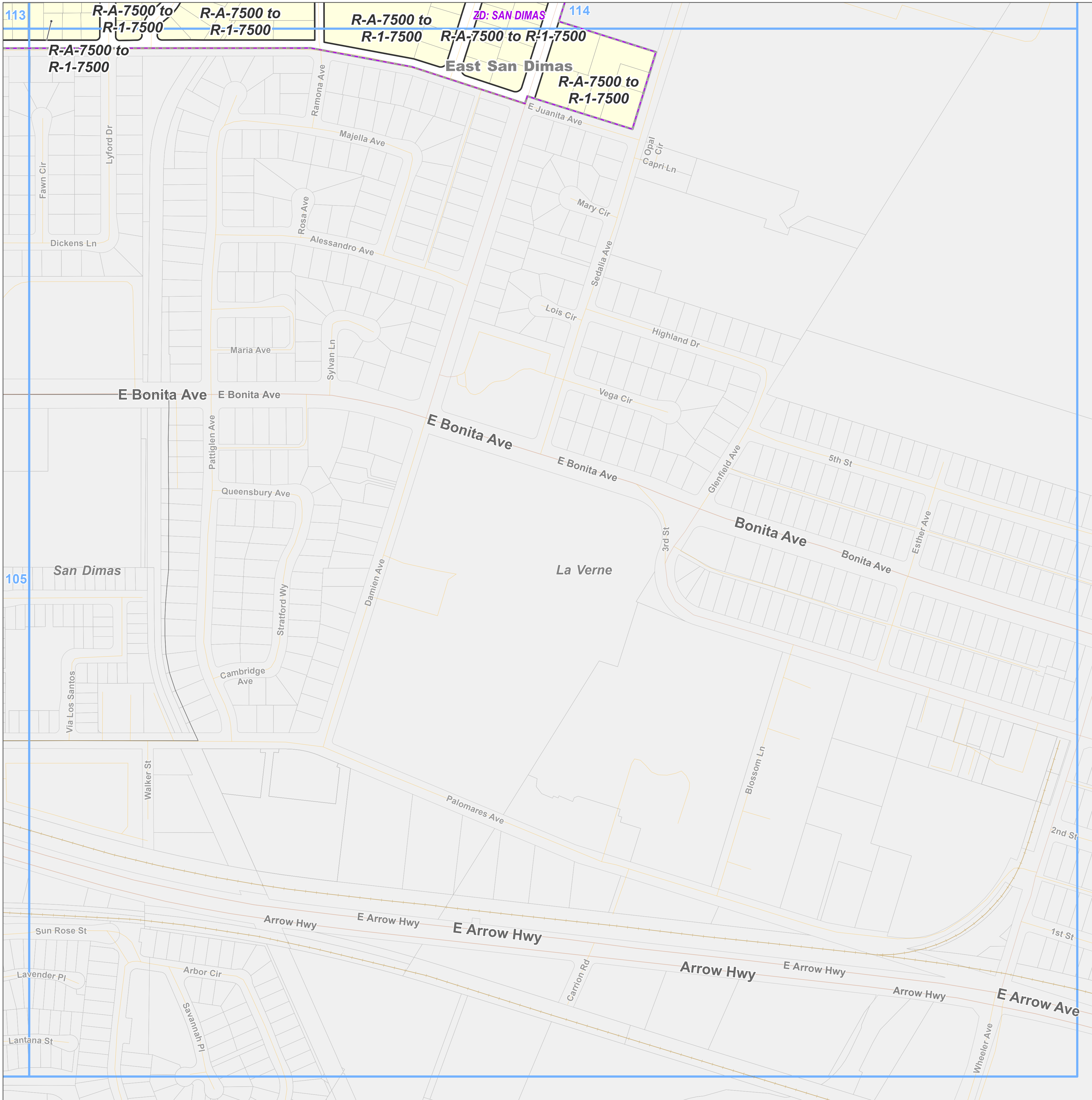

**East San Gabriel Valley Planning Area
Zone Changes**

Zoned District(s): San Dimas

Zone Change

R-1 - Single-Family Residence

Base Layers

Zoned District

Parcels

Unincorporated Area

Incorporated City

Map Series Grid

Street Types

Primary

Secondary

Minor

Railroad

Key Map

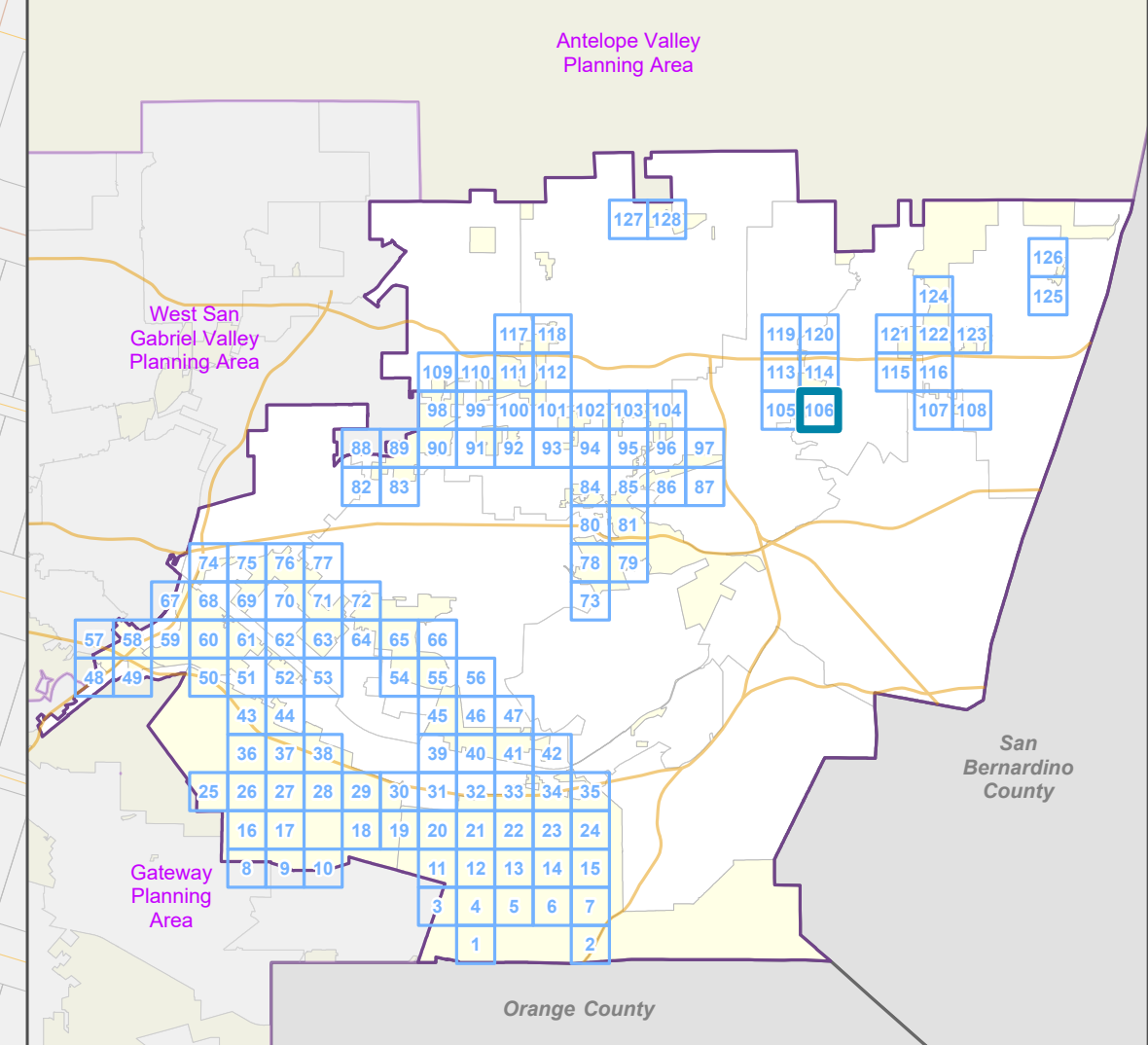

LOS ANGELES COUNTY
Dept. of Regional Planning
320 W. Temple St.
Los Angeles, CA 90012

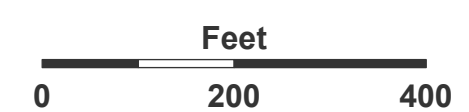

Prepared by DRP GIS Section / July 2023

East San Gabriel Valley Planning Area Zone Changes

Zoned District(s): North
Claremont

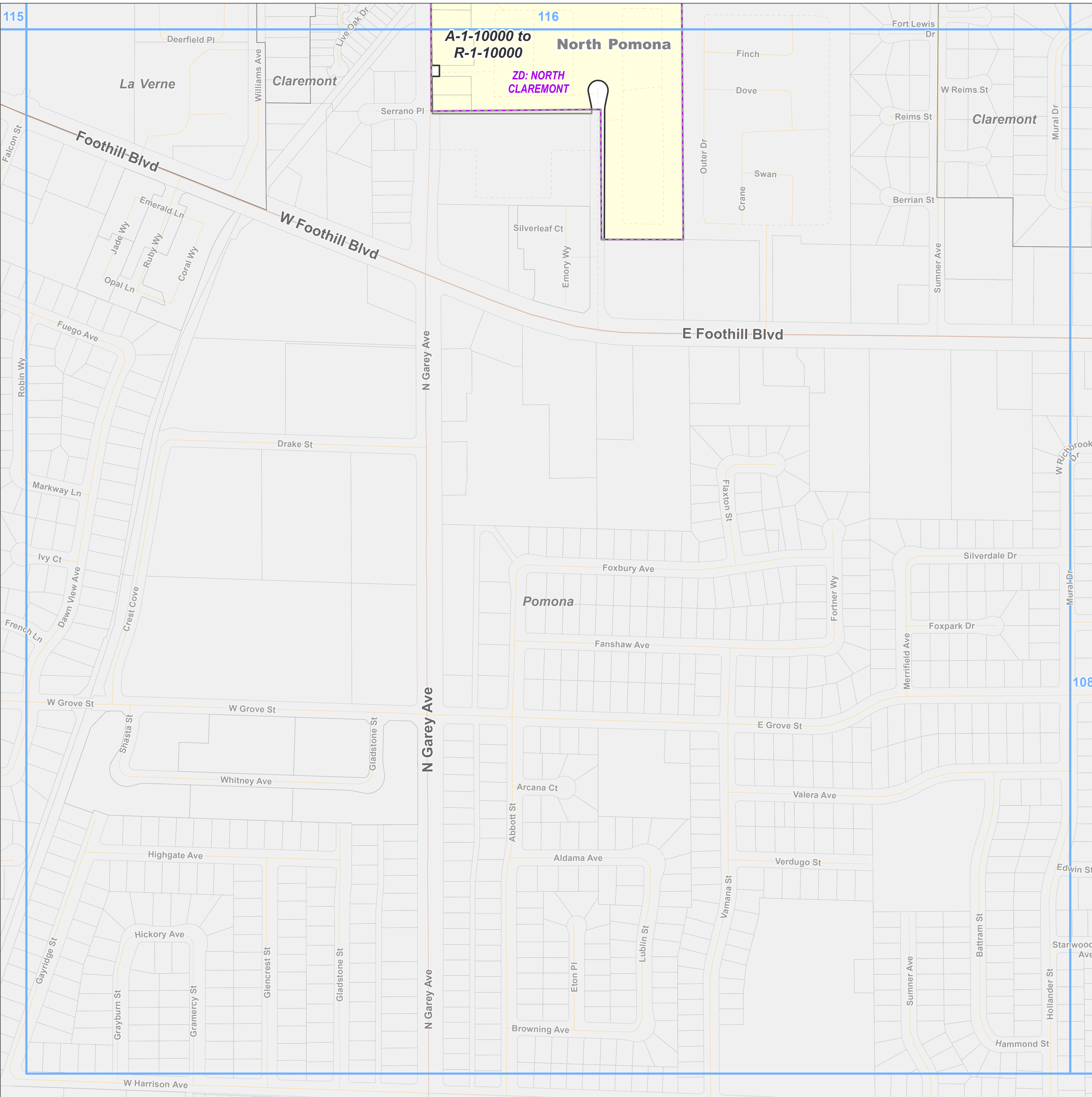

- Zone Change**
- R-1 - Single-Family Residence
- Base Layers**
- Zoned District
 - Parcels
 - Unincorporated Area
 - Incorporated City
 - Map Series Grid
- Street Types**
- Highway
 - Primary
 - Secondary
 - Minor
 - Private Road

Key Map

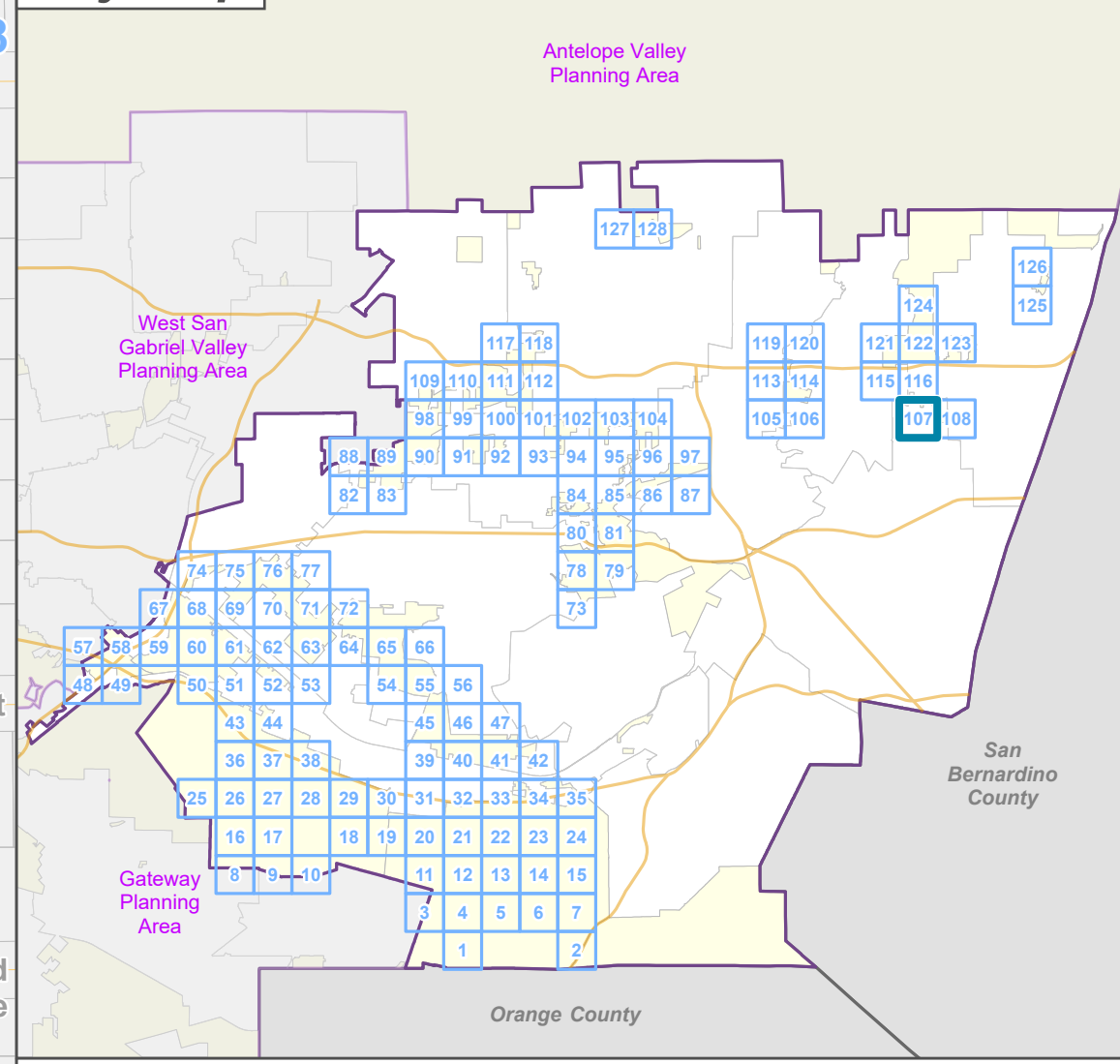

LOS ANGELES COUNTY
Dept. of Regional Planning
320 W. Temple St.
Los Angeles, CA 90012



Prepared by DRP GIS Section / July 2023

East San Gabriel Valley Planning Area Zone Changes

Zoned District(s): North
Claremont

Zone Change

R-1 - Single-Family Residence

Base Layers

Zoned District

Parcels

Unincorporated Area

Incorporated City

Map Series Grid

Street Types

Highway

Primary

Secondary

Minor

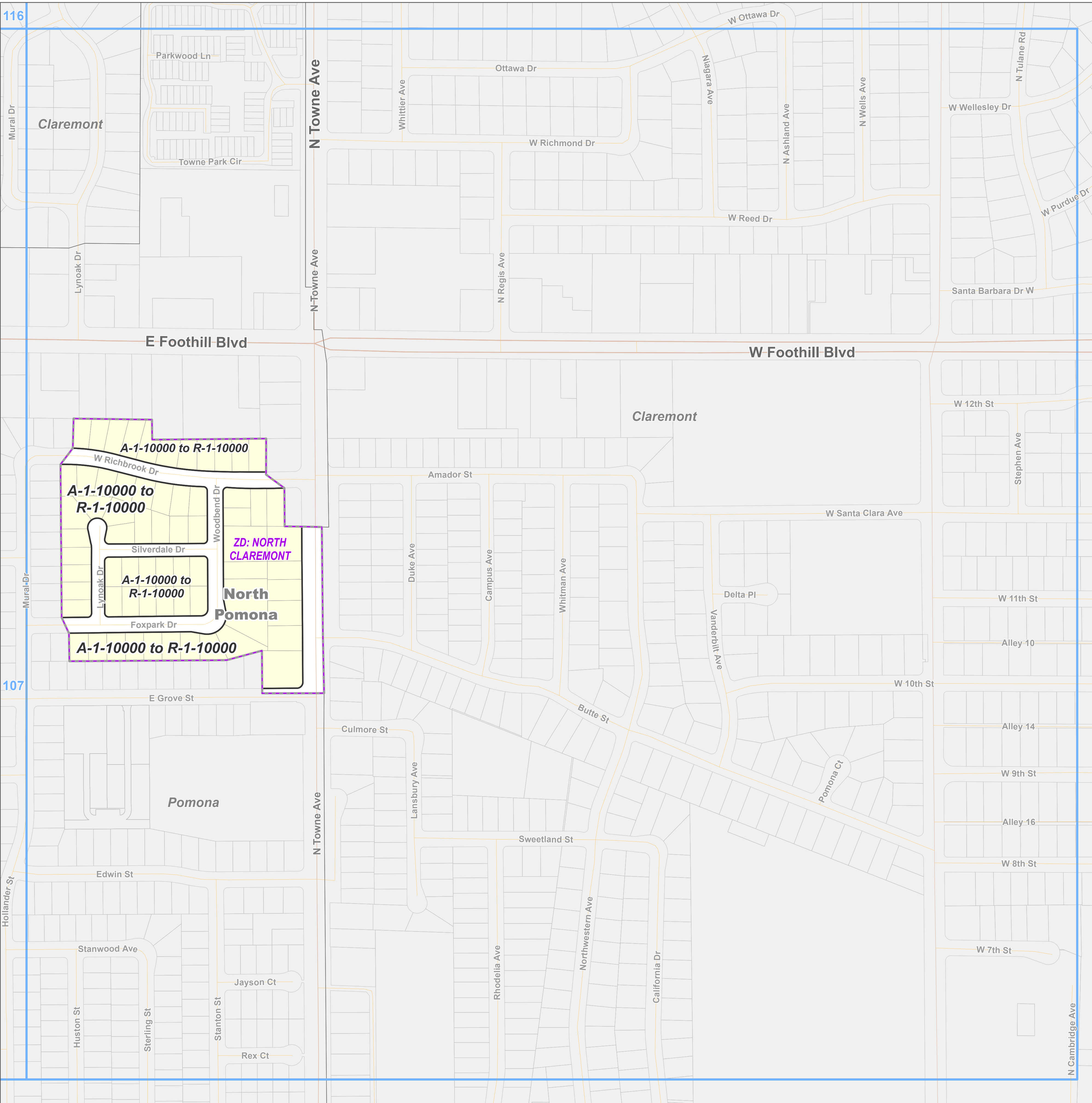

Key Map

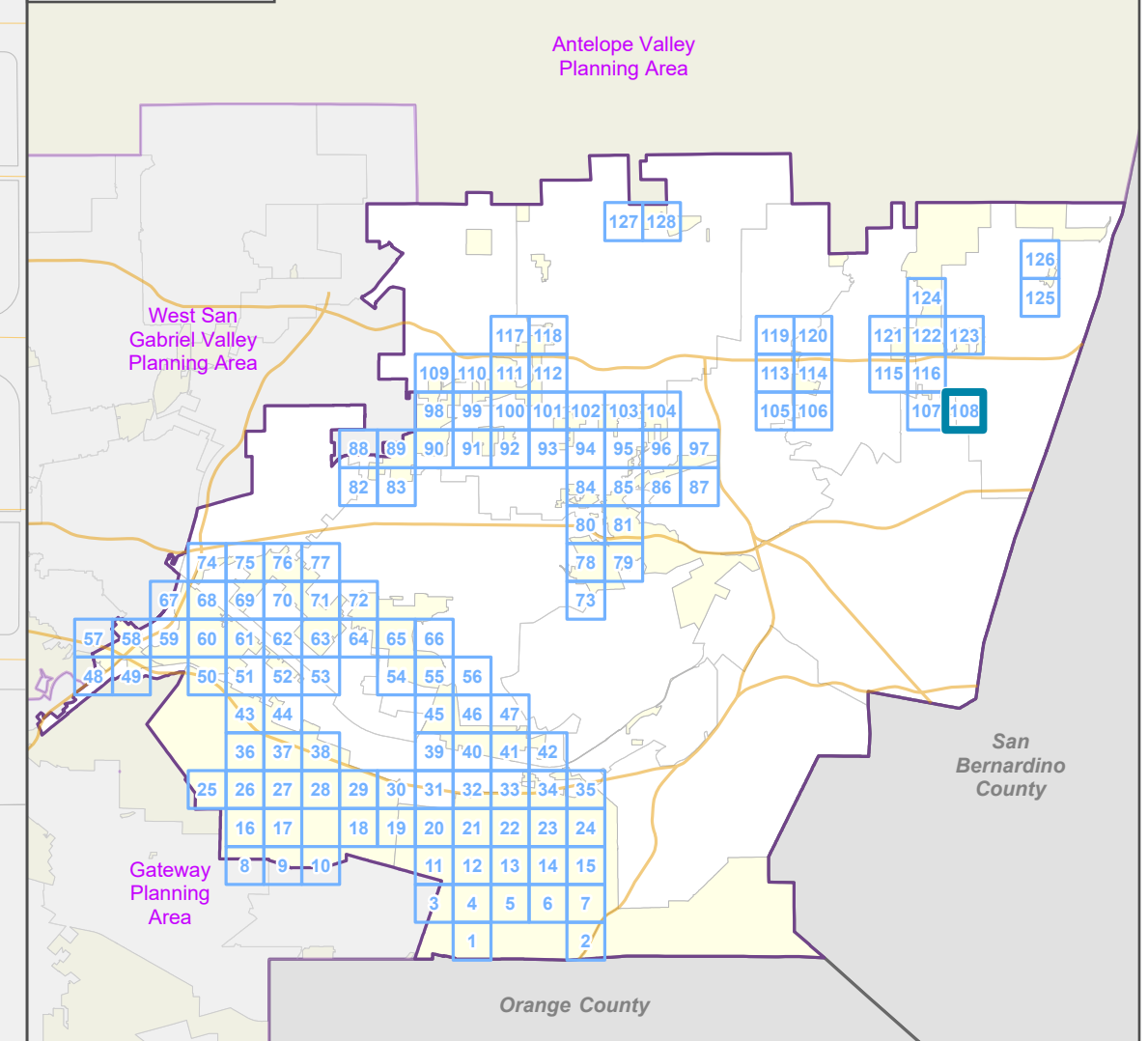

LOS ANGELES COUNTY
Dept. of Regional Planning
320 W. Temple St.
Los Angeles, CA 90012

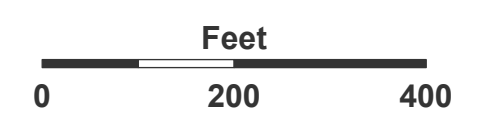

Prepared by DRP GIS Section / July 2023

Zone Change

- R-1 - Single-Family Residence
- R-2 - Two-Family Residence
- C-3 - General Commercial
- IT - Institutional
- O-S - Open Space

Base Layers

- Zoned District
- Parcels
- Unincorporated Area
- Incorporated City
- Map Series Grid
- Surrounding Planning Area

Street Types

- Secondary
- Minor
- Private Road

Key Map

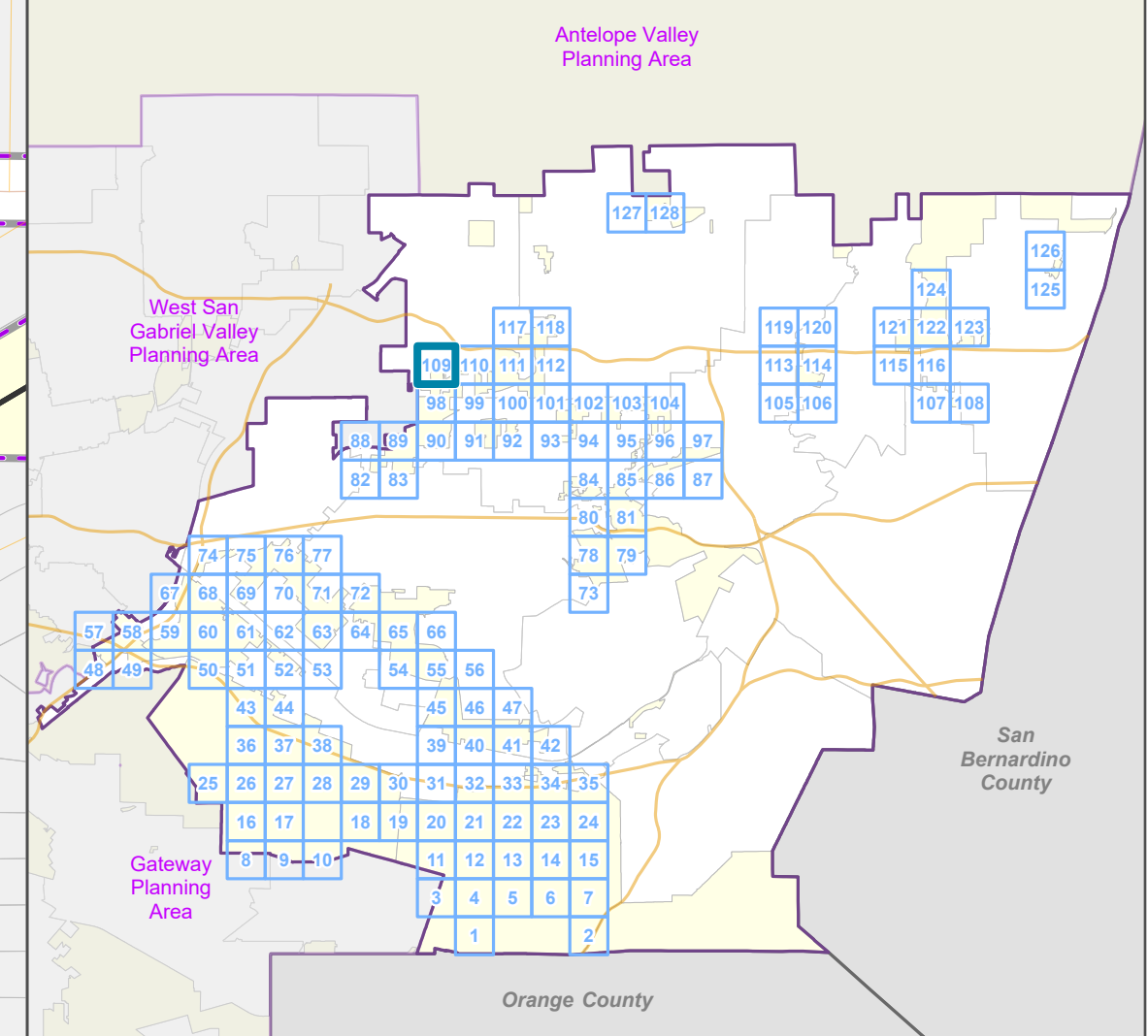

LOS ANGELES COUNTY
Dept. of Regional Planning
320 W. Temple St.
Los Angeles, CA 90012

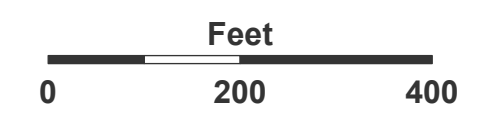

Prepared by DRP GIS Section / July 2023

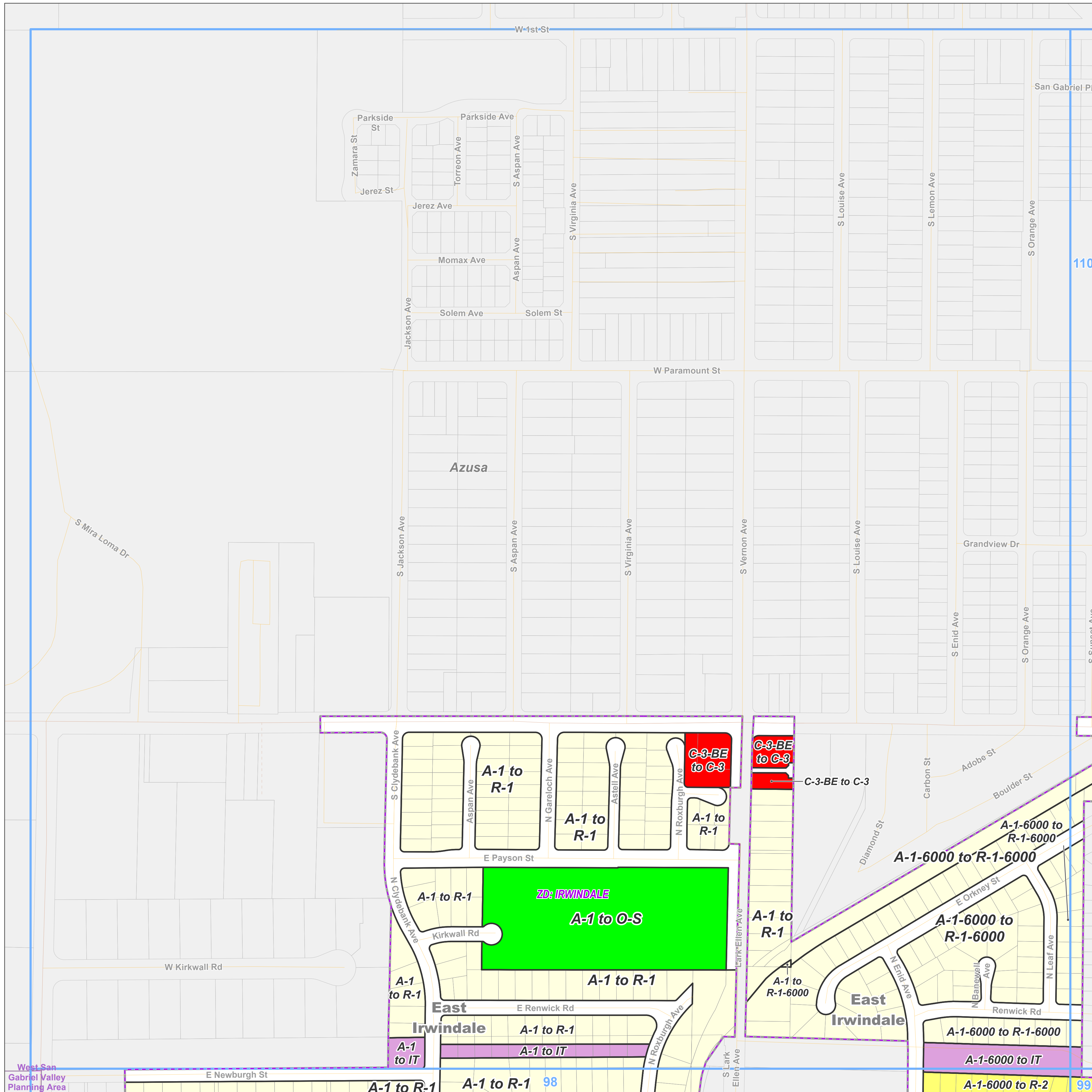

West San Gabriel Valley Planning Area

East San Gabriel Valley Planning Area Zone Changes

Zoned District(s): Azusa -
Glendora, Irwindale

Zone Change

- R-1 - Single-Family Residence
- R-2 - Two-Family Residence
- C-2 - Neighborhood Business
- IT - Institutional

Base Layers

- Zoned District
- Parcels
- Unincorporated Area
- Incorporated City
- Map Series Grid

Street Types

- Freeway
- Highway
- Primary
- Secondary
- Minor
- Ramp

Key Map

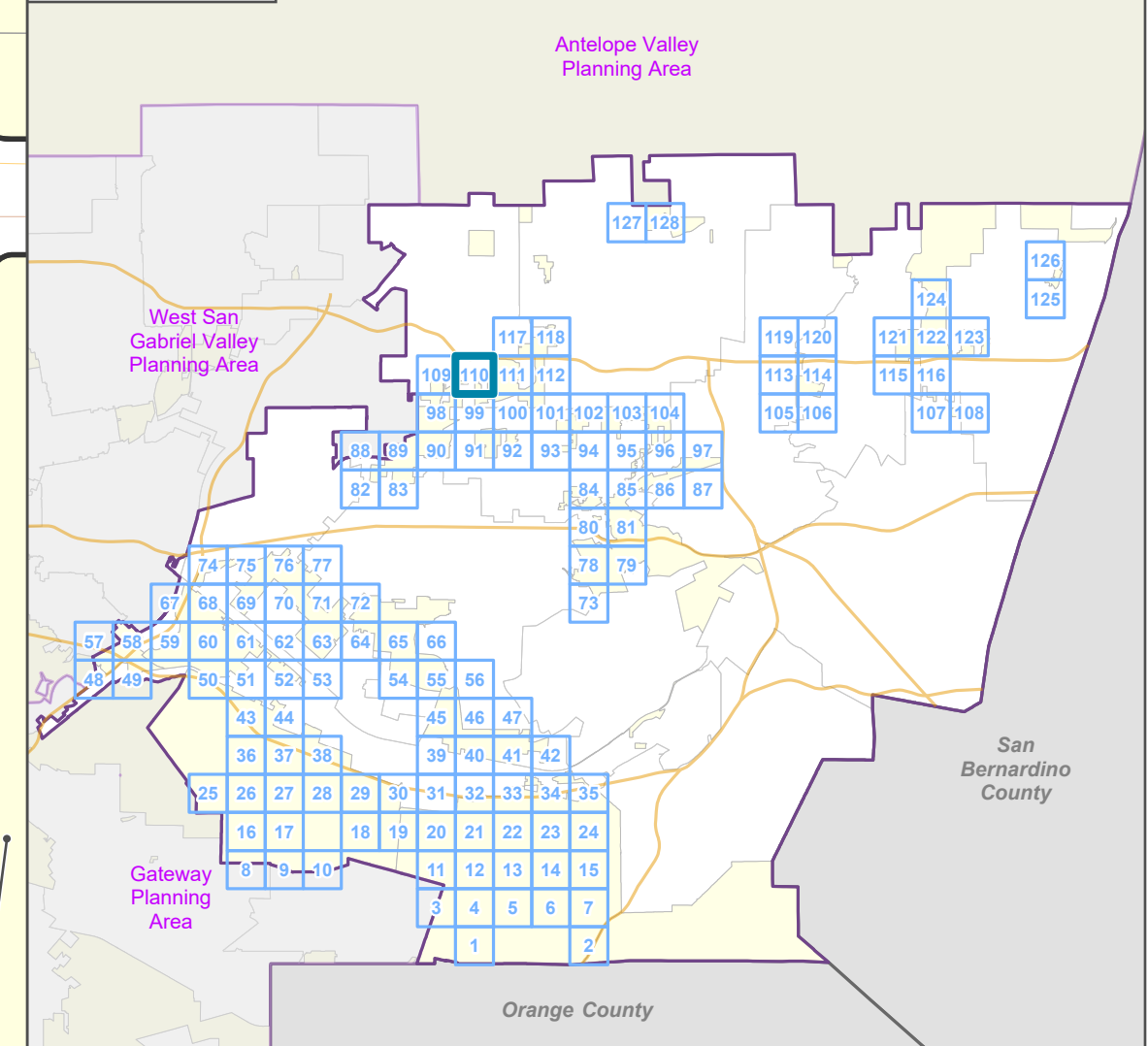

LOS ANGELES COUNTY
Dept. of Regional Planning
320 W. Temple St.
Los Angeles, CA 90012



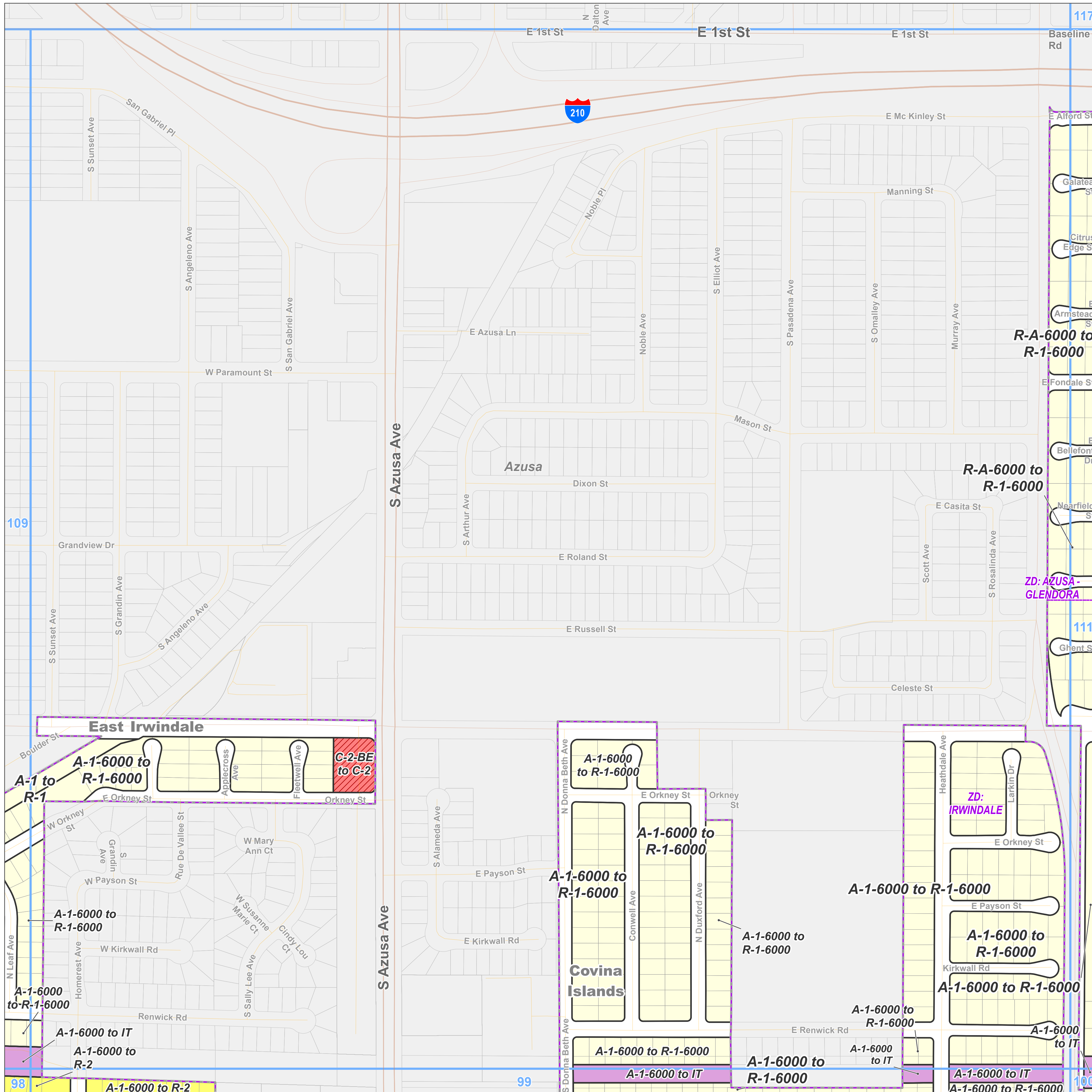

Prepared by DRP GIS Section / July 2023

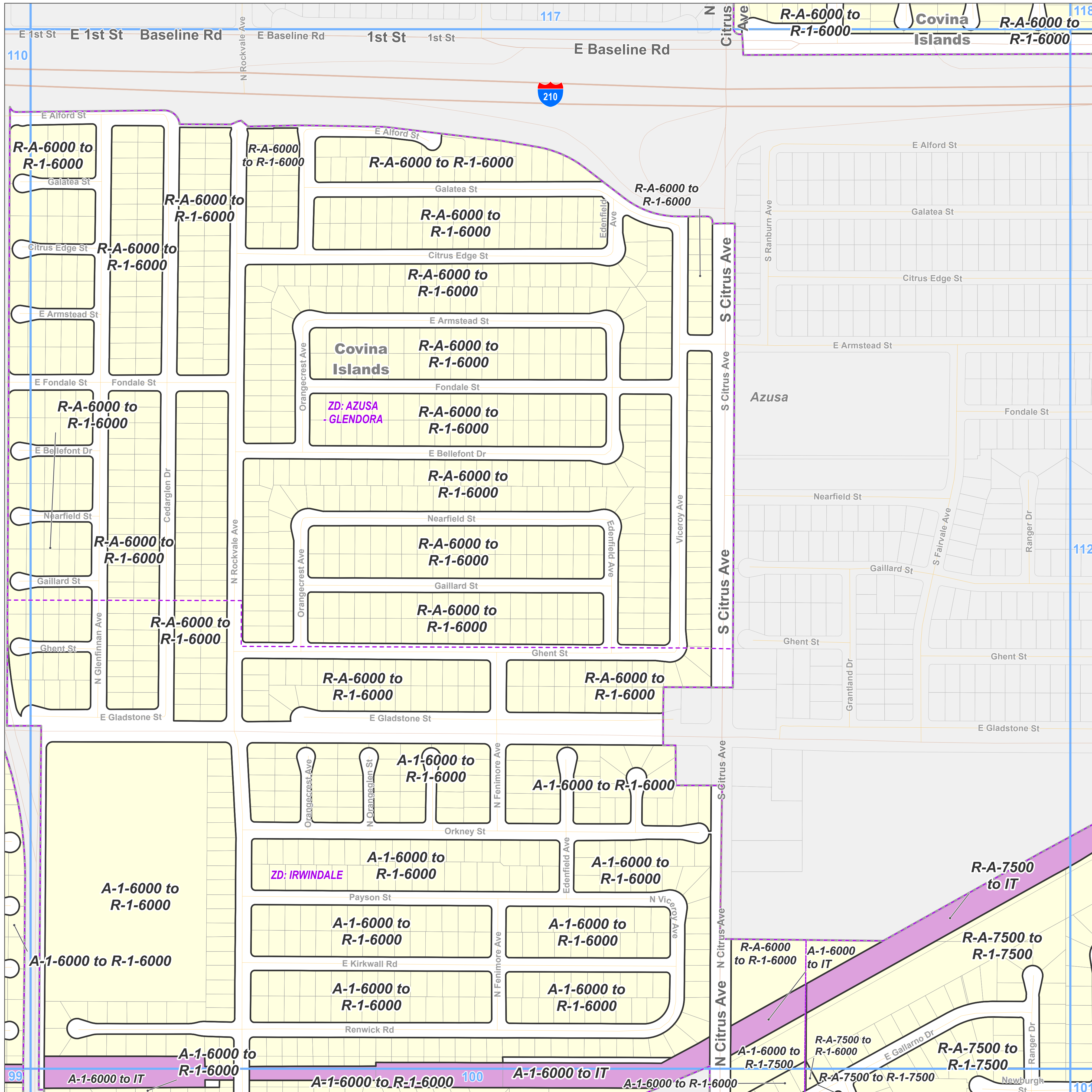

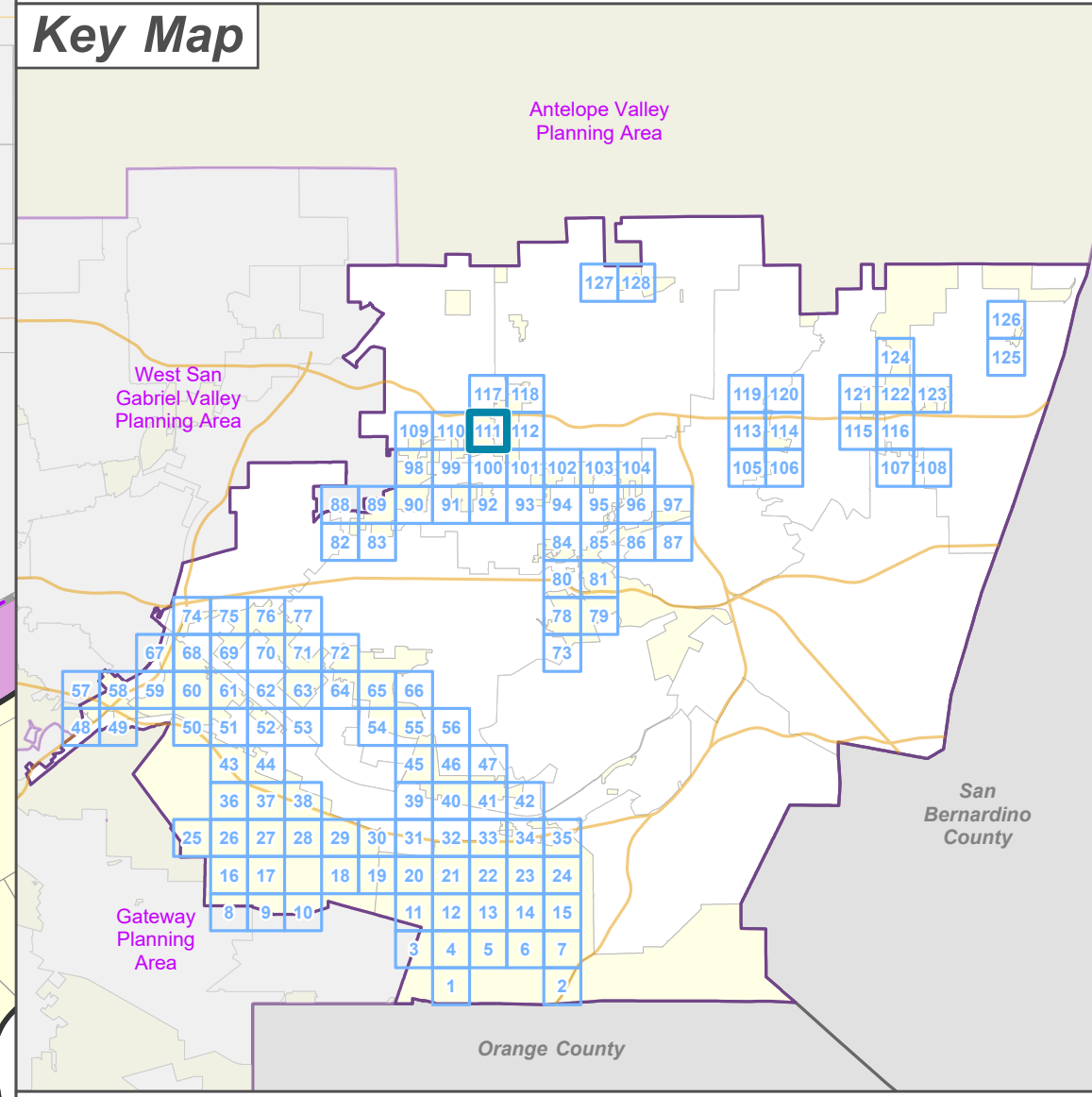

- Zone Change**
- R-1 - Single-Family Residence
 - IT - Institutional
- Base Layers**
- Zoned District
 - Parcels
 - Unincorporated Area
 - Incorporated City
 - Map Series Grid
- Street Types**
- Freeway
 - Primary
 - Secondary
 - Minor
 - Ramp





**LA COUNTY
PLANNING**

LOS ANGELES COUNTY
 Dept. of Regional Planning
 320 W. Temple St.
 Los Angeles, CA 90012

Feet

0 200 400

Prepared by DRP GIS Section / July 2023



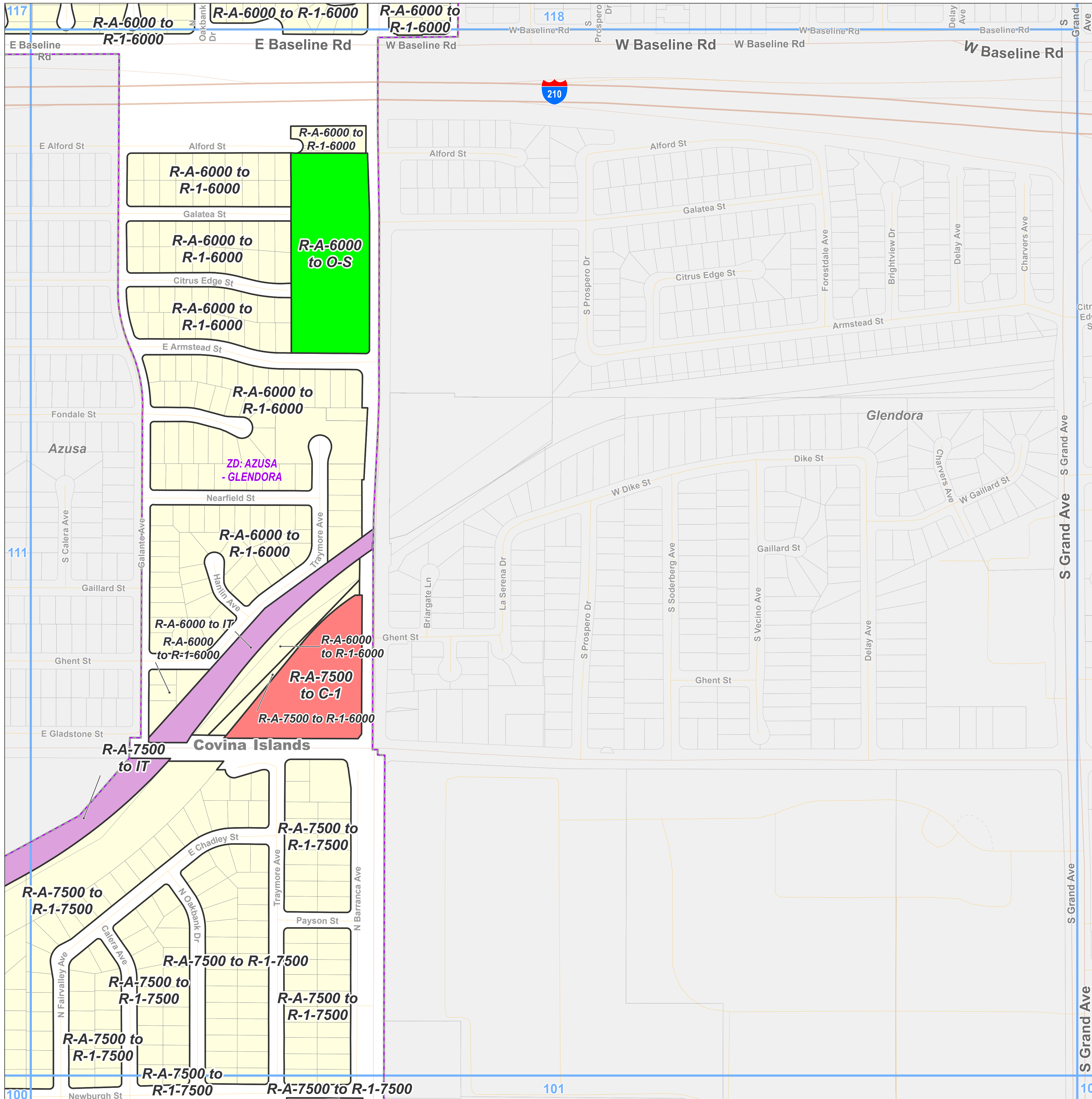

Zone Change

- R-1 - Single-Family Residence
- C-1 - Restricted Business
- IT - Institutional
- O-S - Open Space

Base Layers

- Zoned District
- Parcels
- Unincorporated Area
- Incorporated City
- Map Series Grid

Street Types

- Freeway
- Primary
- Secondary
- Minor
- Ramp
- Private Road

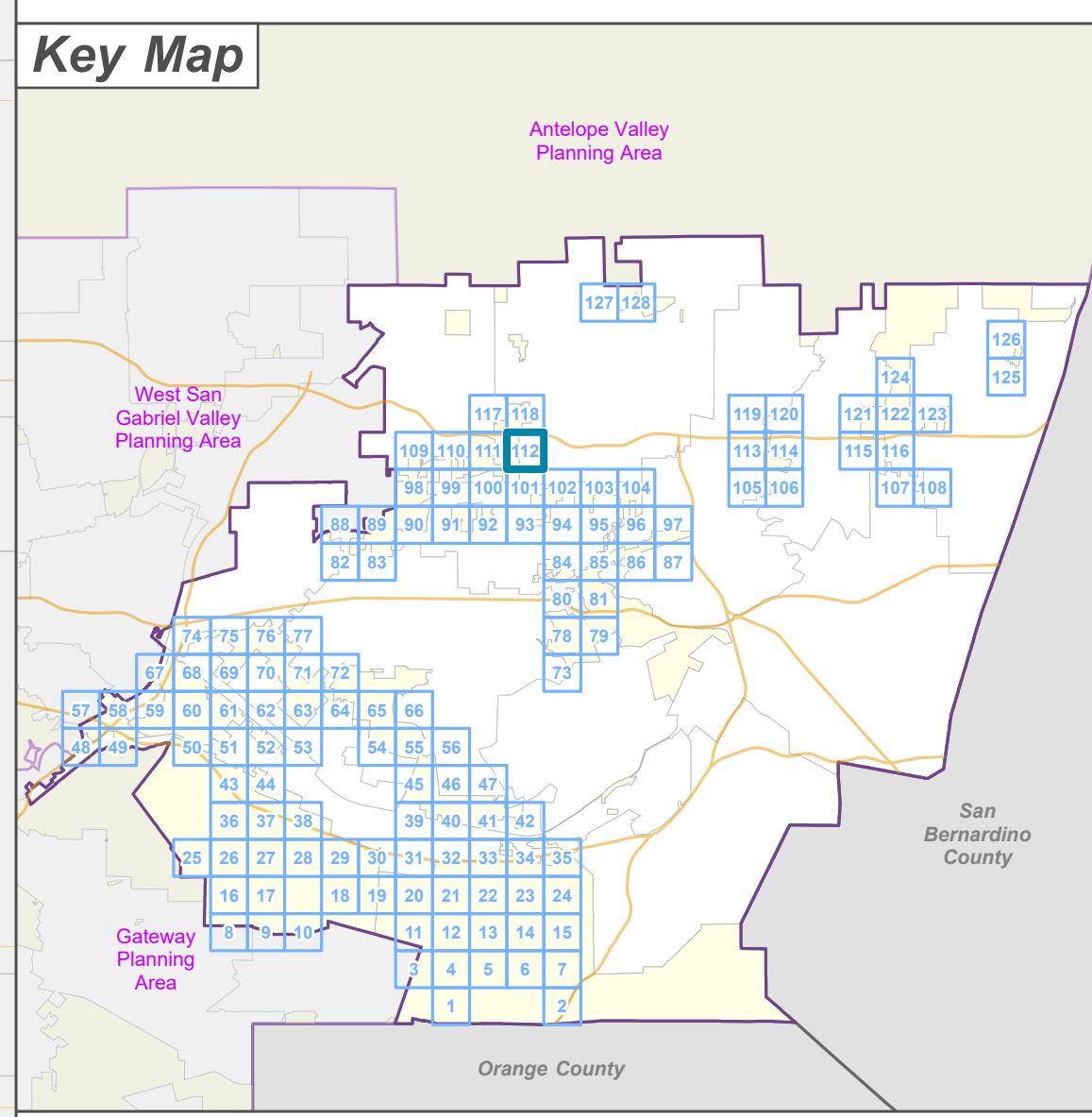

LOS ANGELES COUNTY
 Dept. of Regional Planning
 320 W. Temple St.
 Los Angeles, CA 90012

Feet
 0 200 400

Prepared by DRP GIS Section / July 2023

East San Gabriel Valley Planning Area Zone Changes

Zoned District(s): San Dimas

Zone Change

R-1 - Single-Family Residence

Base Layers

Zoned District

Parcels

Unincorporated Area

Incorporated City

Map Series Grid

Street Types

Freeway

Primary

Secondary

Minor

Ramp

Alley

Private Road

Key Map

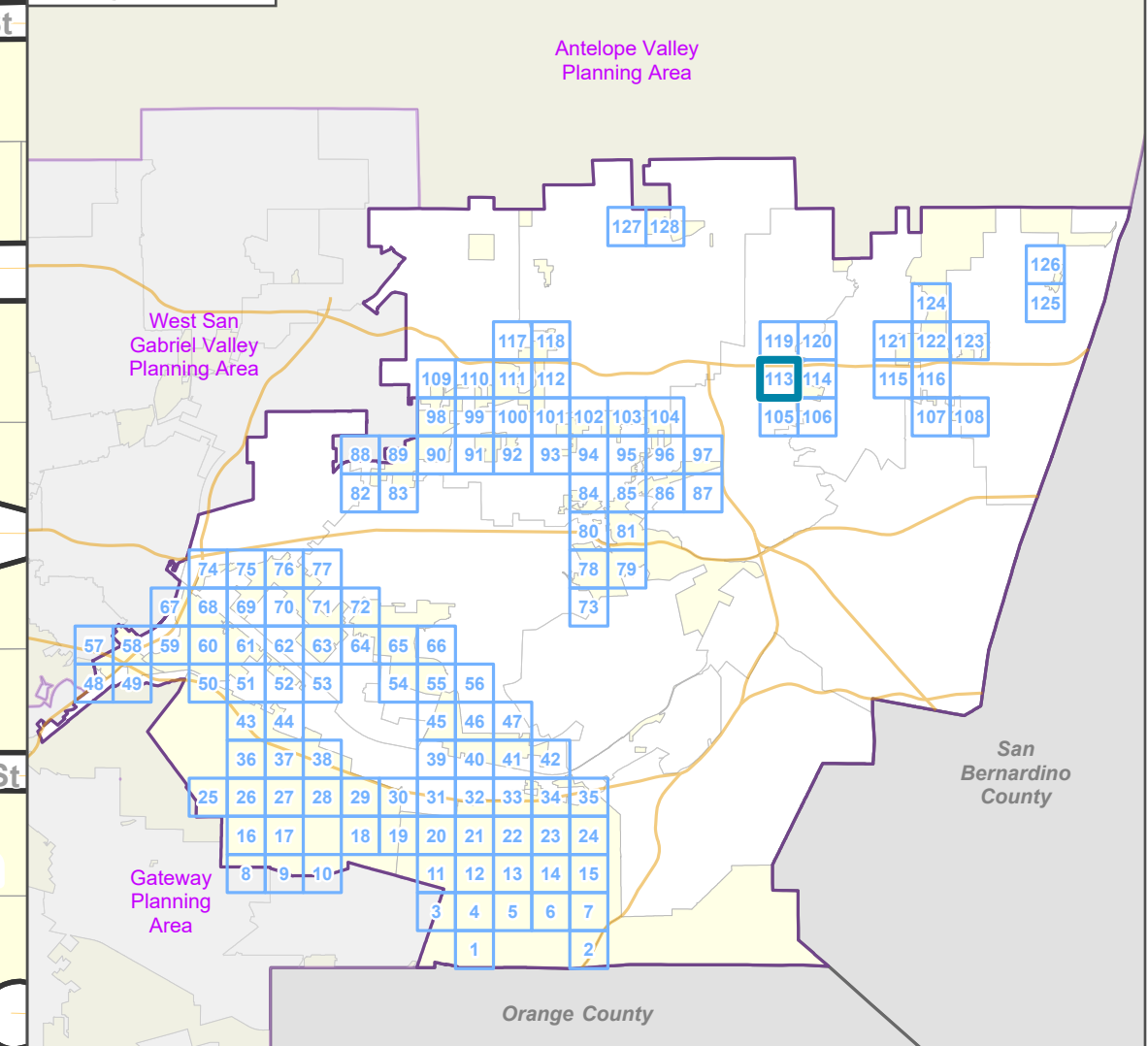

LOS ANGELES COUNTY
Dept. of Regional Planning
320 W. Temple St.
Los Angeles, CA 90012

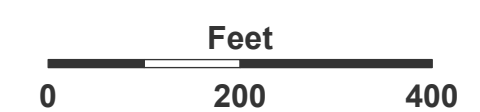

Prepared by DRP GIS Section / July 2023

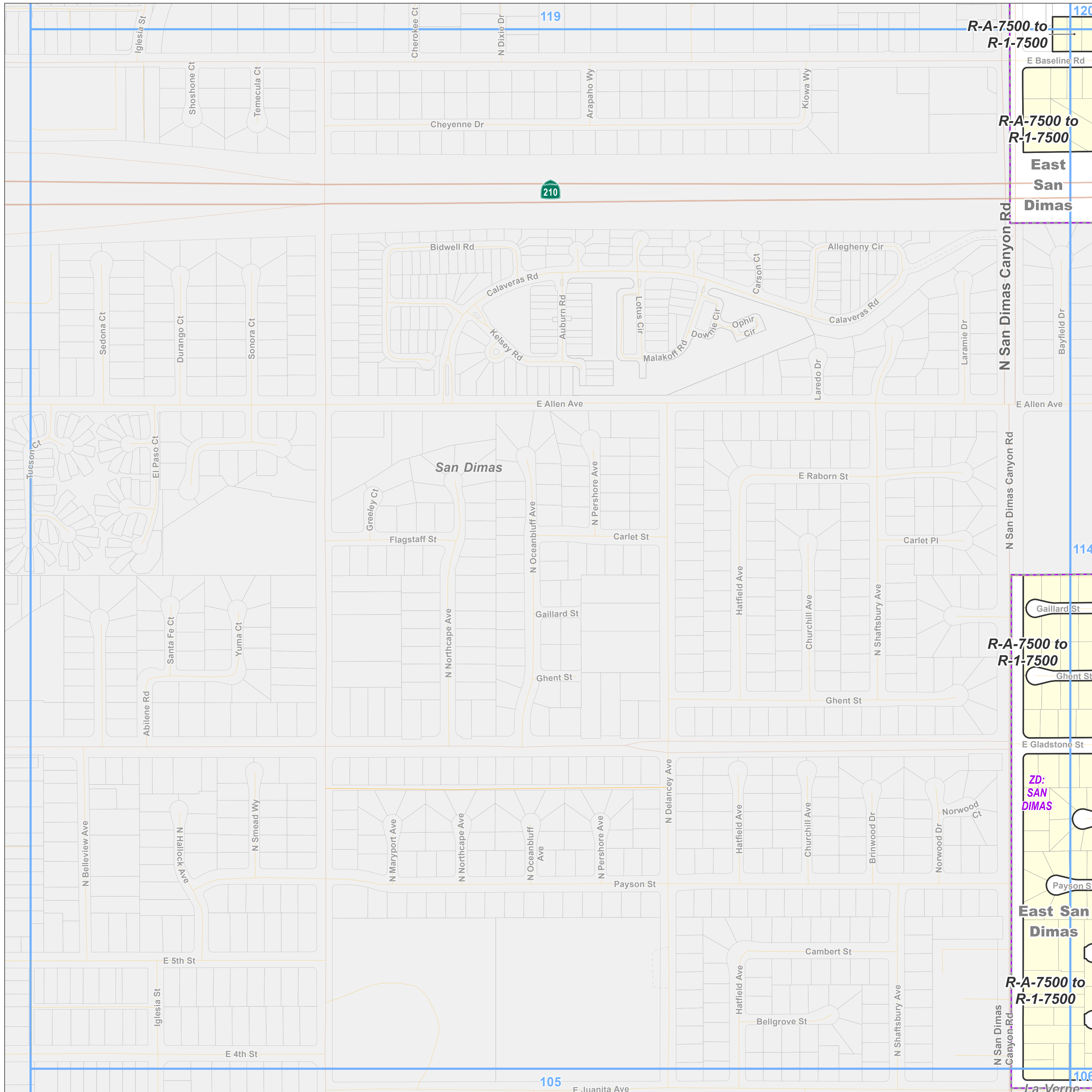

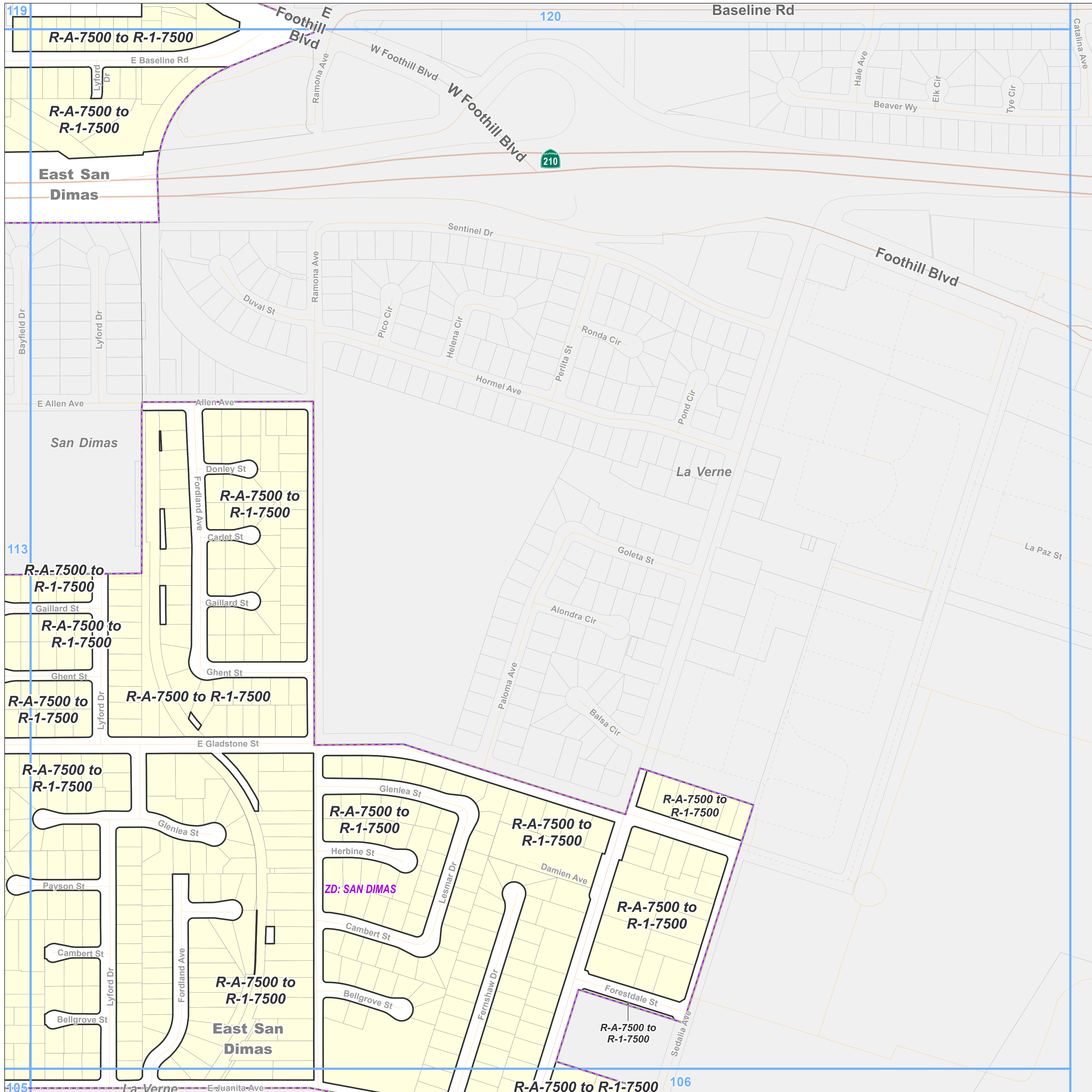

Zone Change
 R-1 - Single-Family Residence

Base Layers
 Zoned District
 Parcels
 Unincorporated Area
 Incorporated City
 Map Series Grid

Street Types
 Freeway
 Highway
 Primary
 Secondary
 Minor
 Ramp
 Private Road

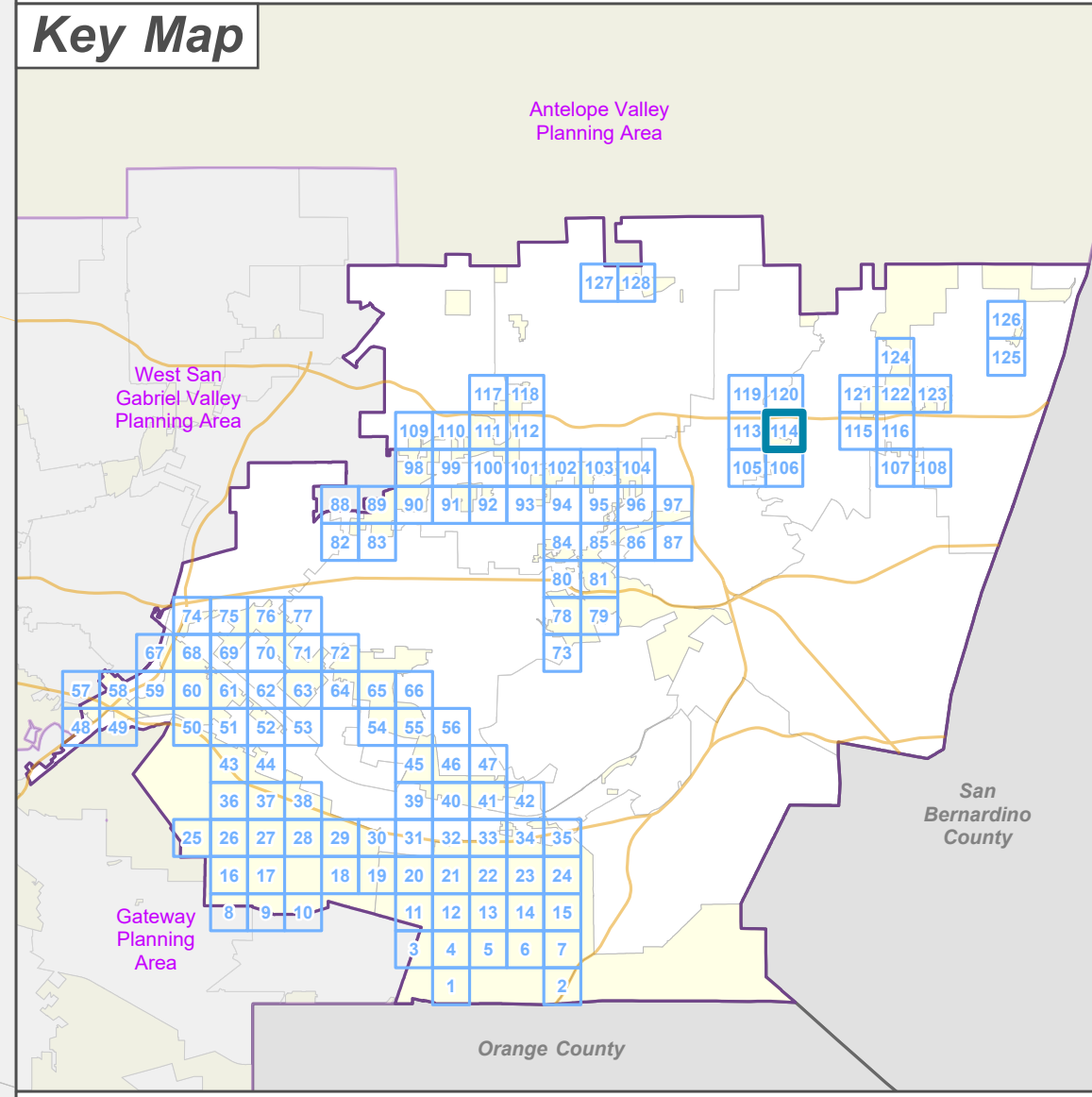

LOS ANGELES COUNTY
 Dept. of Regional Planning
 320 W. Temple St.
 Los Angeles, CA 90012

Scale: 0 200 400 Feet

Prepared by DRP GIS Section / July 2023

East San Gabriel Valley Planning Area Zone Changes

Zoned District(s): North
Claremont

Zone Change

A-1 - Light Agriculture

Base Layers

Zoned District

Parcels

Unincorporated Area

Incorporated City

Map Series Grid

Street Types

Freeway

Highway

Primary

Secondary

Minor

Ramp

Private Road

Key Map

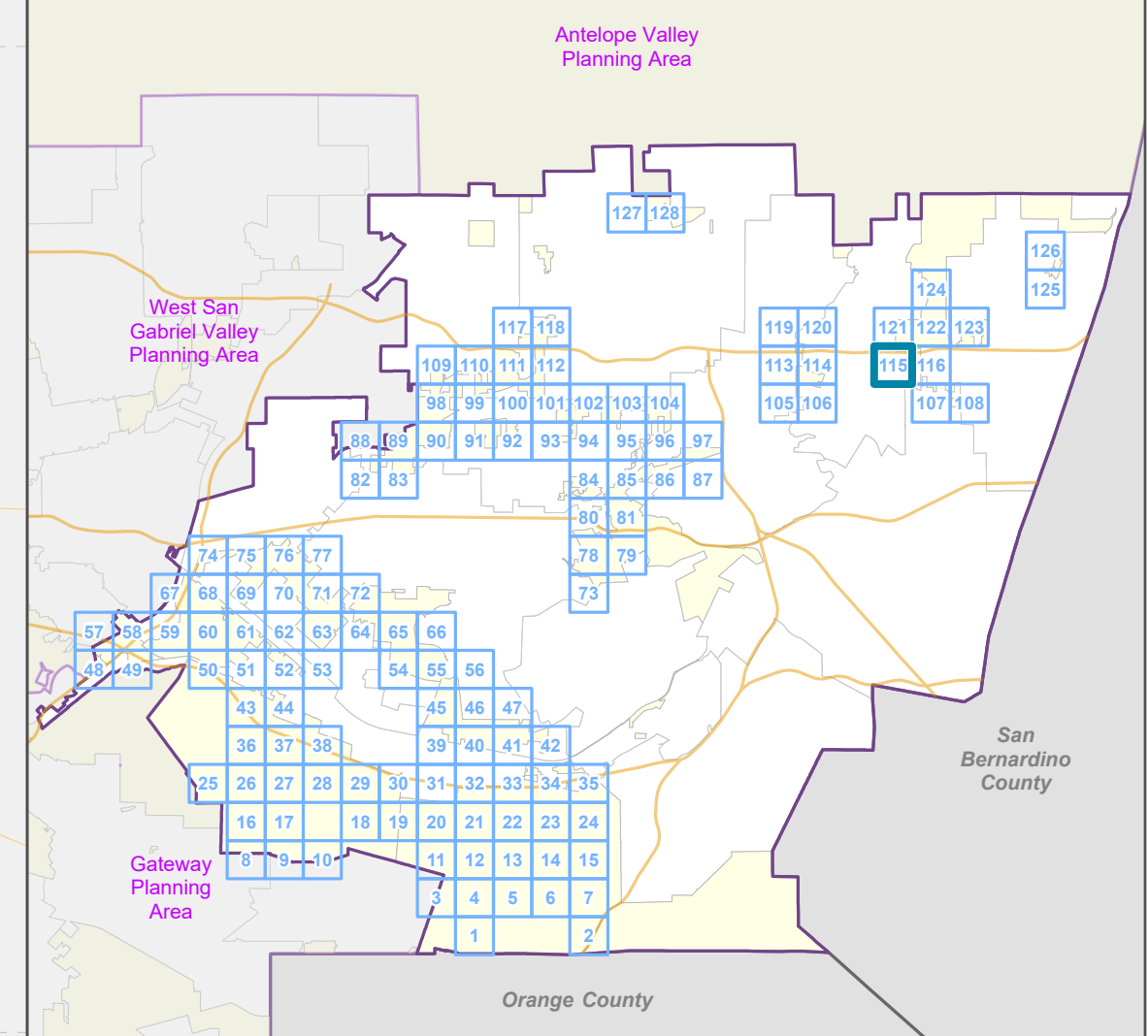

LA COUNTY
PLANNING

LOS ANGELES COUNTY
Dept. of Regional Planning
320 W. Temple St.
Los Angeles, CA 90012

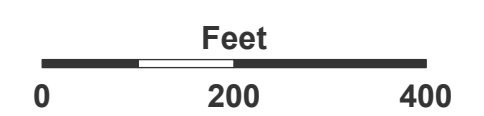

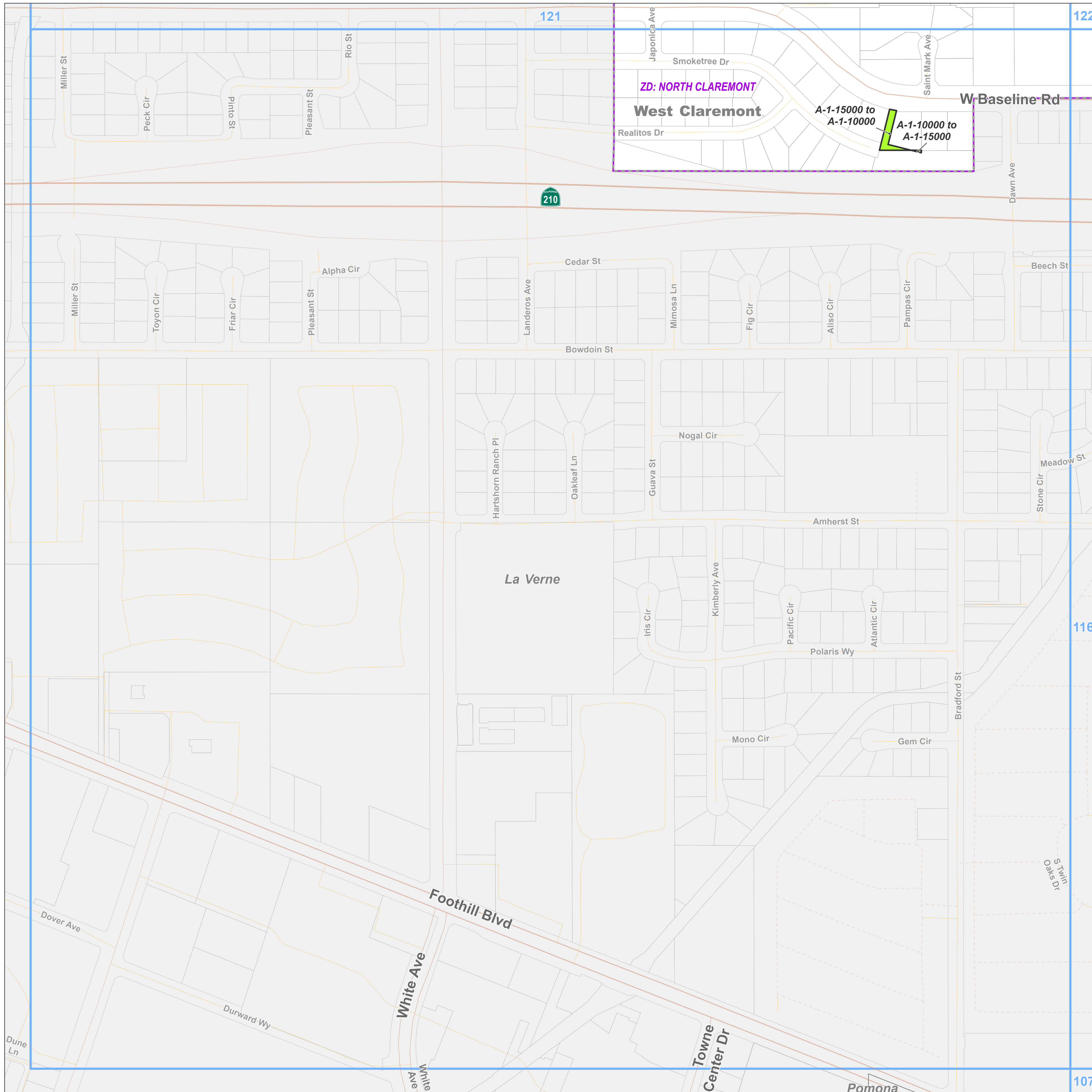

Prepared by DRP GIS Section / July 2023

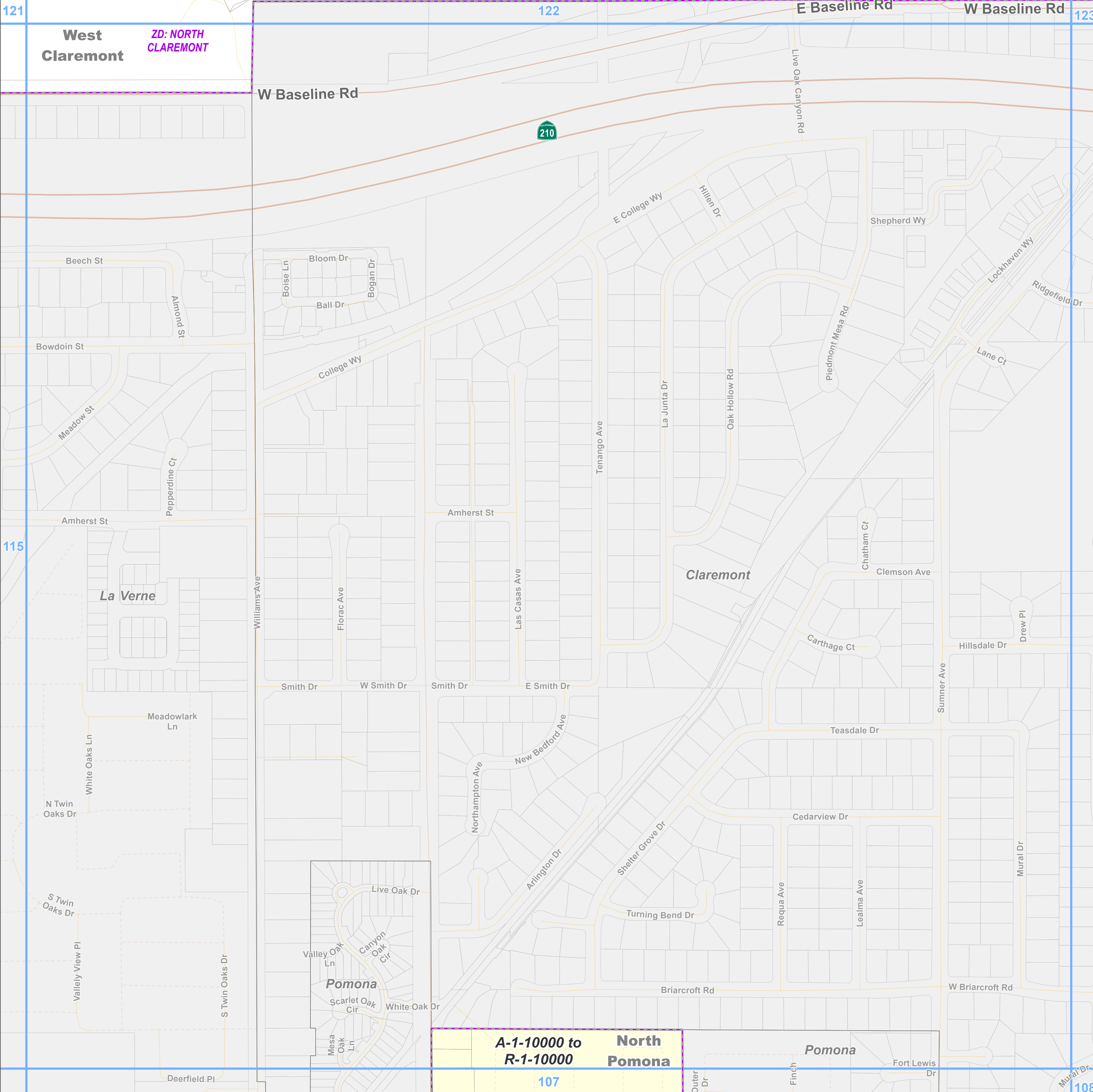

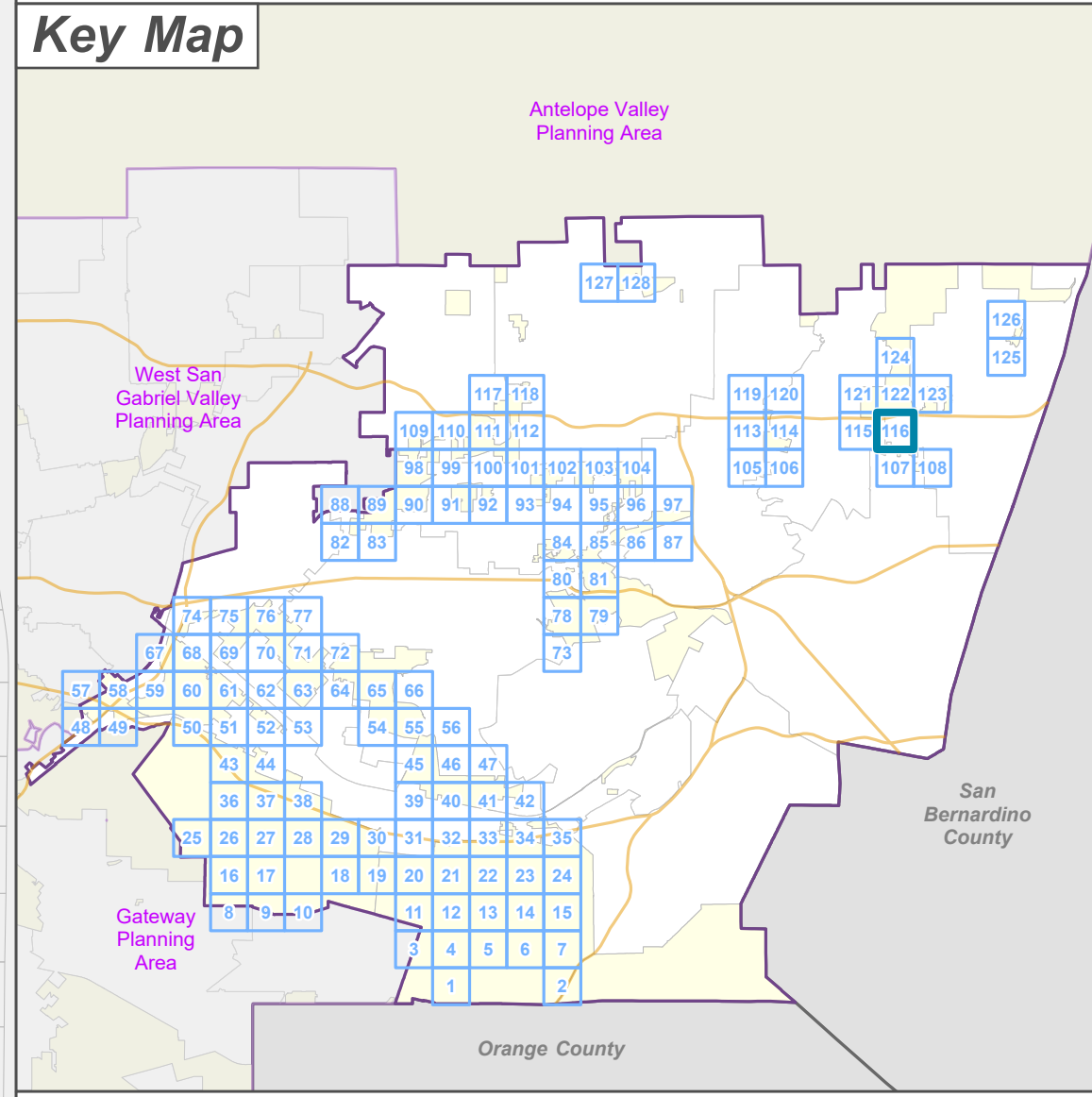

- Zone Change**
 R-1 - Single-Family Residence
- Base Layers**
 Zoned District
 Parcels
 Unincorporated Area
 Incorporated City
 Map Series Grid
- Street Types**
 Freeway
 Highway
 Secondary
 Minor
 Private Road





 LOS ANGELES COUNTY
 Dept. of Regional Planning
 320 W. Temple St.
 Los Angeles, CA 90012

Feet
 0 200 400
 Prepared by DRP GIS Section / July 2023



East San Gabriel Valley Planning Area Zone Changes

Zoned District(s): Azusa -
Glendora

Zone Change

 R-1 - Single-Family Residence

Base Layers

 Zoned District

 Parcels

 Unincorporated Area

 Incorporated City

 Map Series Grid

Street Types

 Primary

 Secondary

 Minor

 Ramp

 Private Road

Key Map

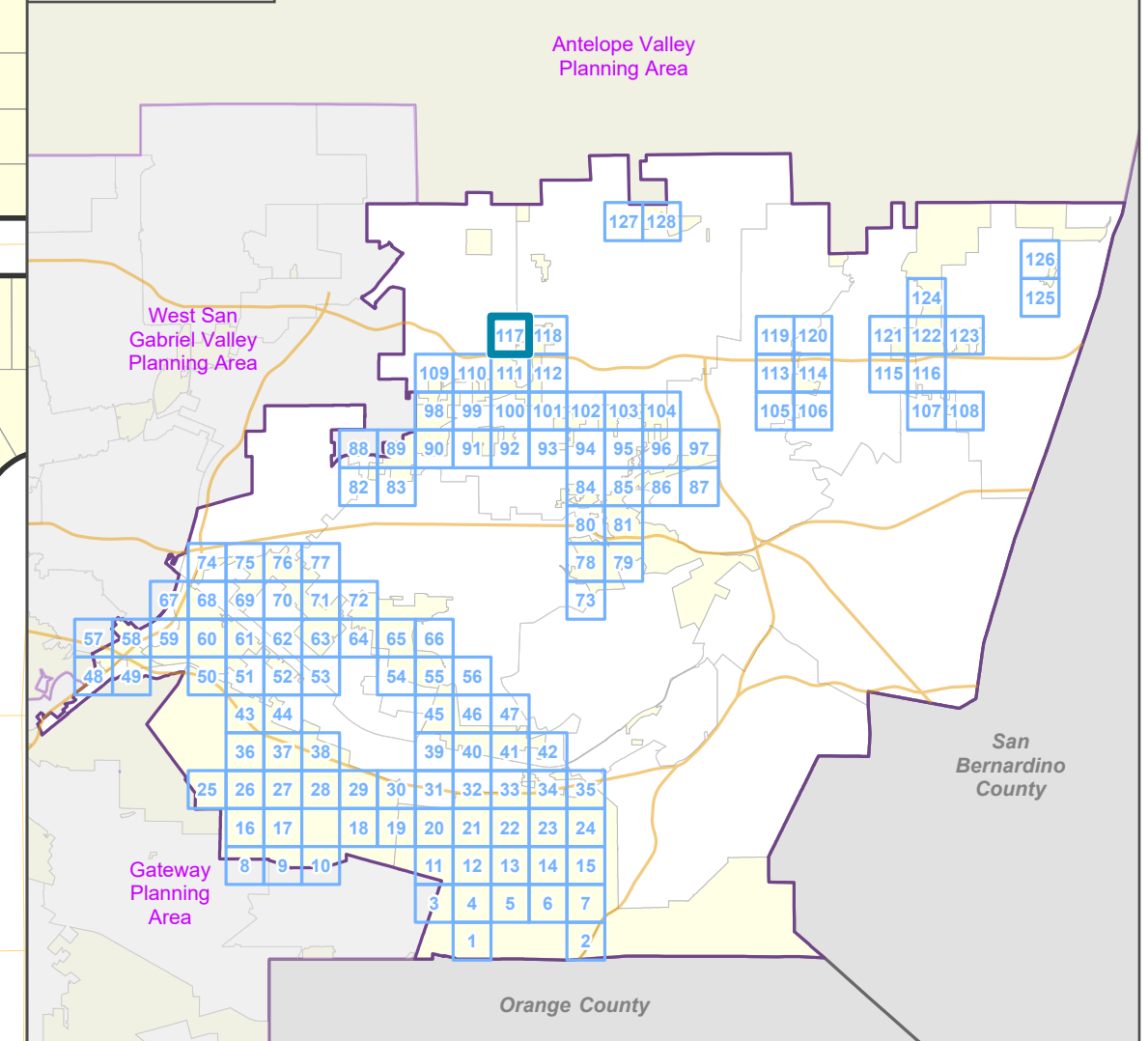

LOS ANGELES COUNTY
Dept. of Regional Planning
320 W. Temple St.
Los Angeles, CA 90012

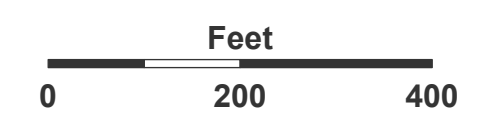

Prepared by DRP GIS Section / July 2023

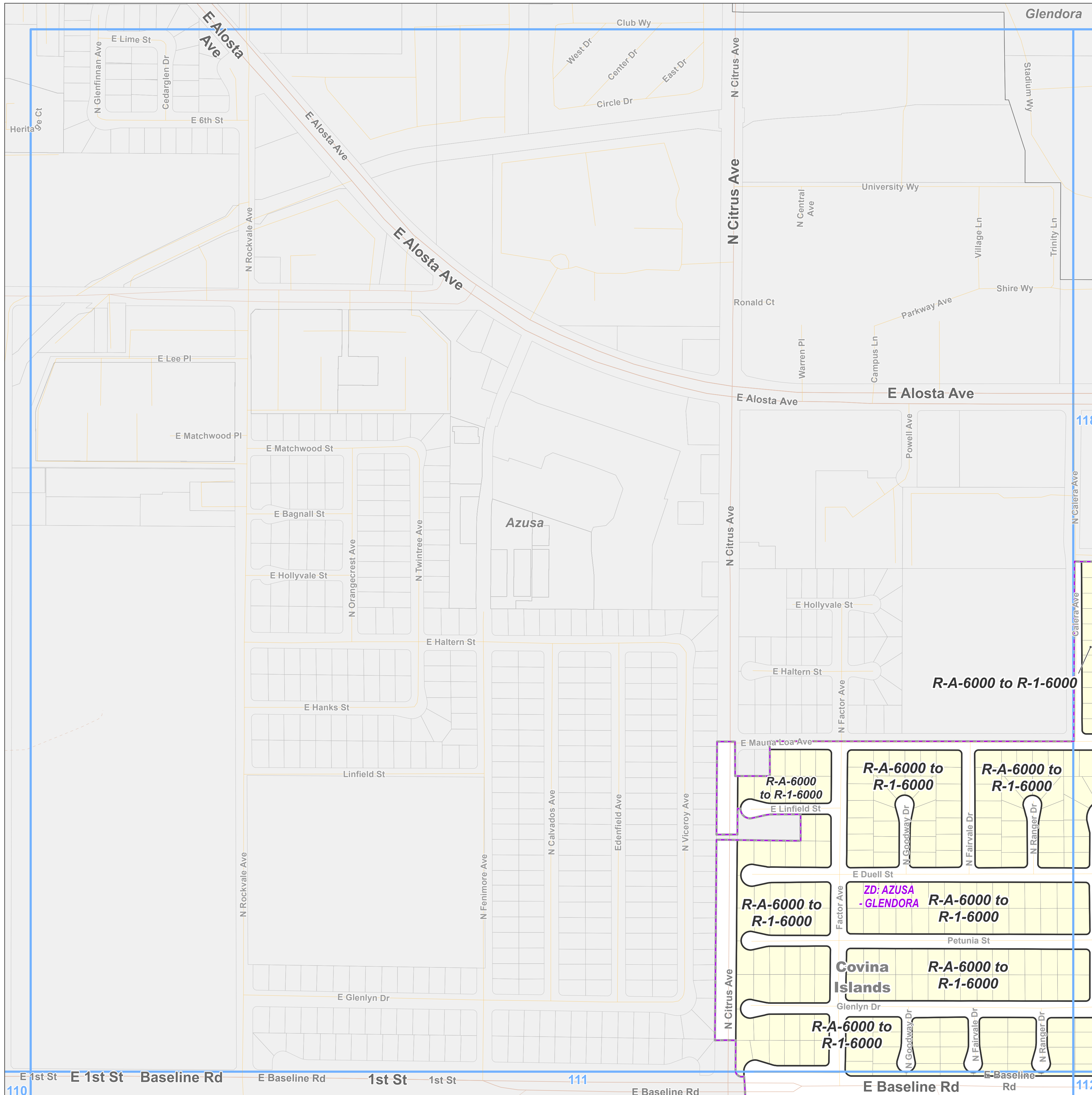

Zone Change

R-1 - Single-Family Residence

Base Layers

Zoned District

Parcels

Unincorporated Area

Incorporated City

Map Series Grid

Street Types

Primary

Secondary

Minor

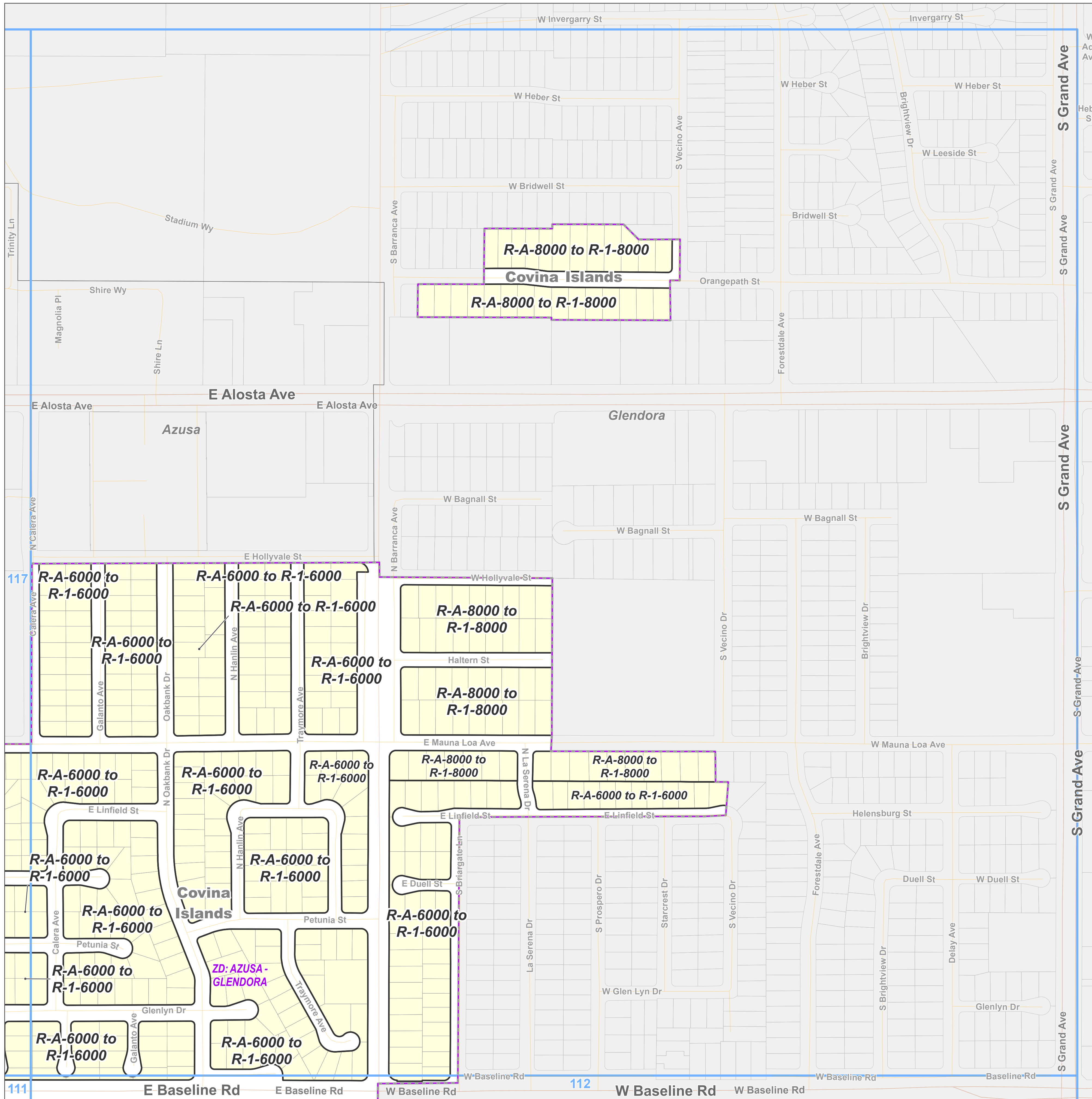

Key Map

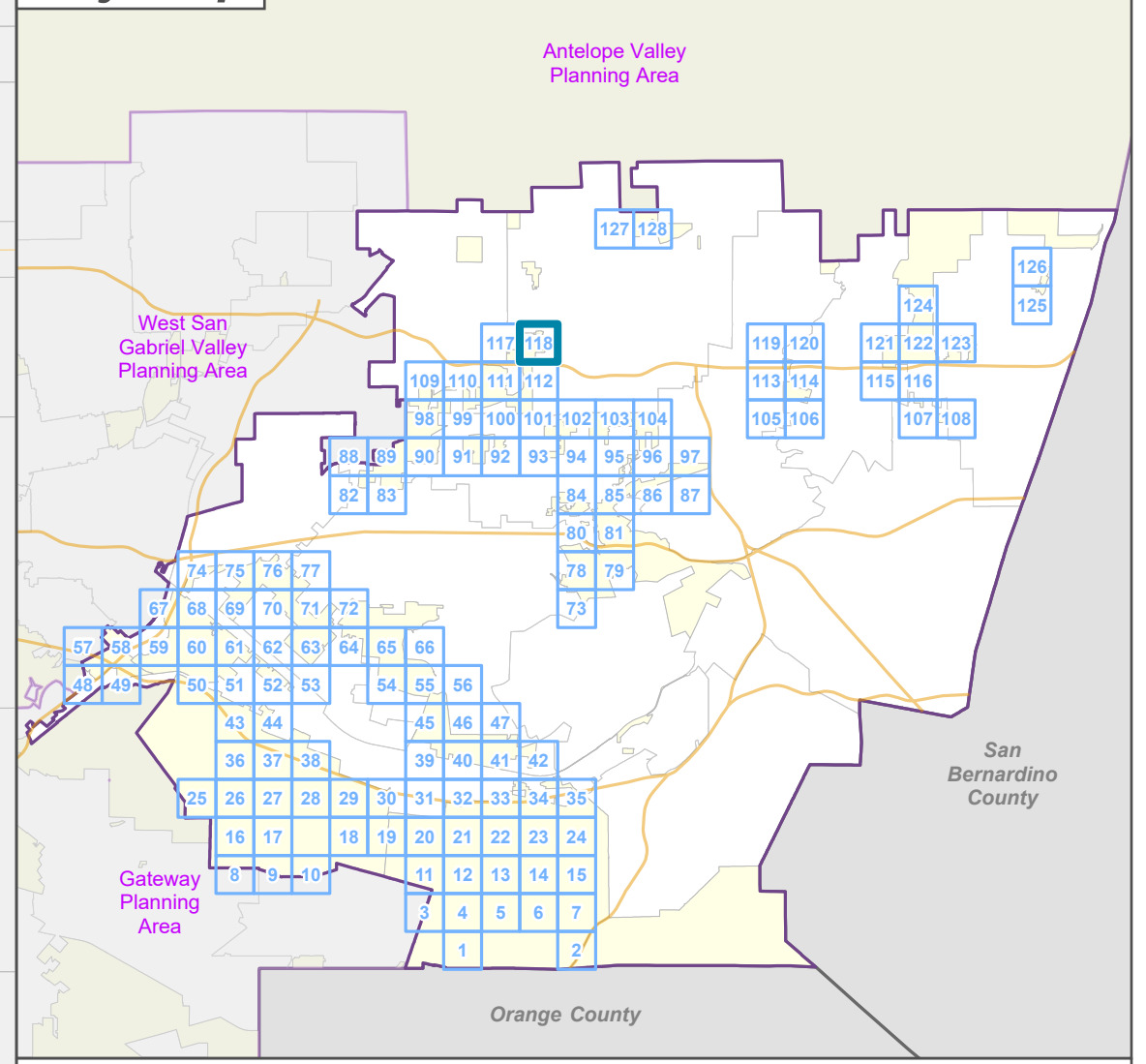

LOS ANGELES COUNTY
Dept. of Regional Planning
320 W. Temple St.
Los Angeles, CA 90012

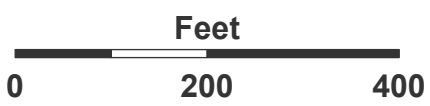

Prepared by DRP GIS Section / July 2023

East San Gabriel Valley Planning Area Zone Changes

Zoned District(s): San Dimas

Zone Change

 R-1 - Single-Family Residence

Base Layers

 Zoned District

 Parcels

 Unincorporated Area

 Incorporated City

 Map Series Grid

Street Types

 Primary

 Secondary

 Minor

 Private Road

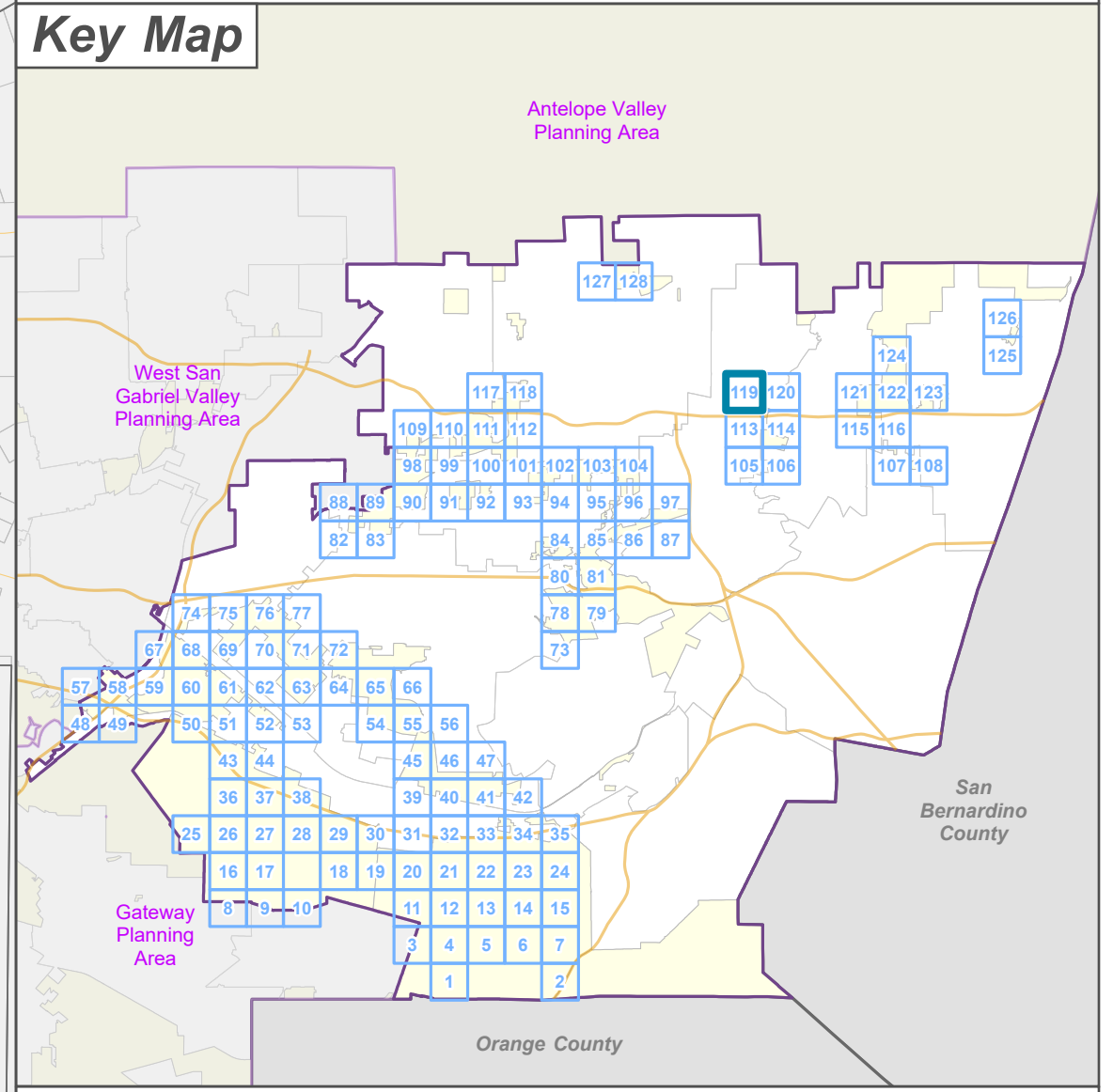
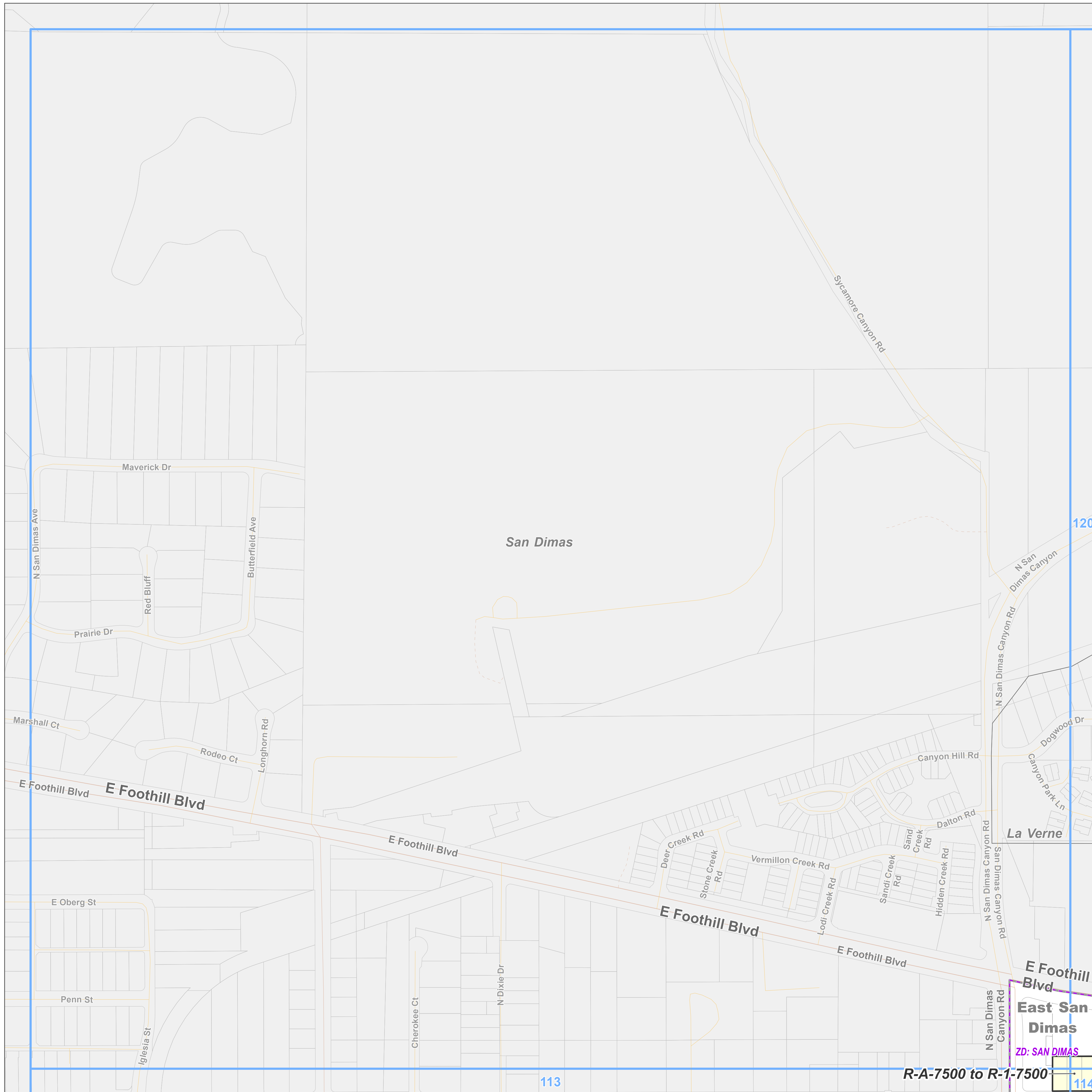

LA COUNTY
PLANNING

LOS ANGELES COUNTY
Dept. of Regional Planning
320 W. Temple St.
Los Angeles, CA 90012

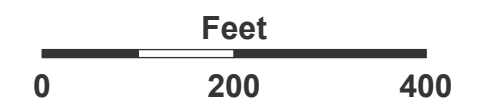

Prepared by DRP GIS Section / July 2023

R-A-7500 to R-1-7500

East San Dimas
ZD: SAN DIMAS

East San Gabriel Valley Planning Area Zone Changes

Zoned District(s): San Dimas

Zone Change

R-1 - Single-Family Residence

Base Layers

Zoned District

Parcels

Unincorporated Area

Incorporated City

Map Series Grid

Street Types

Highway

Primary

Minor

Ramp

Private Road



Key Map

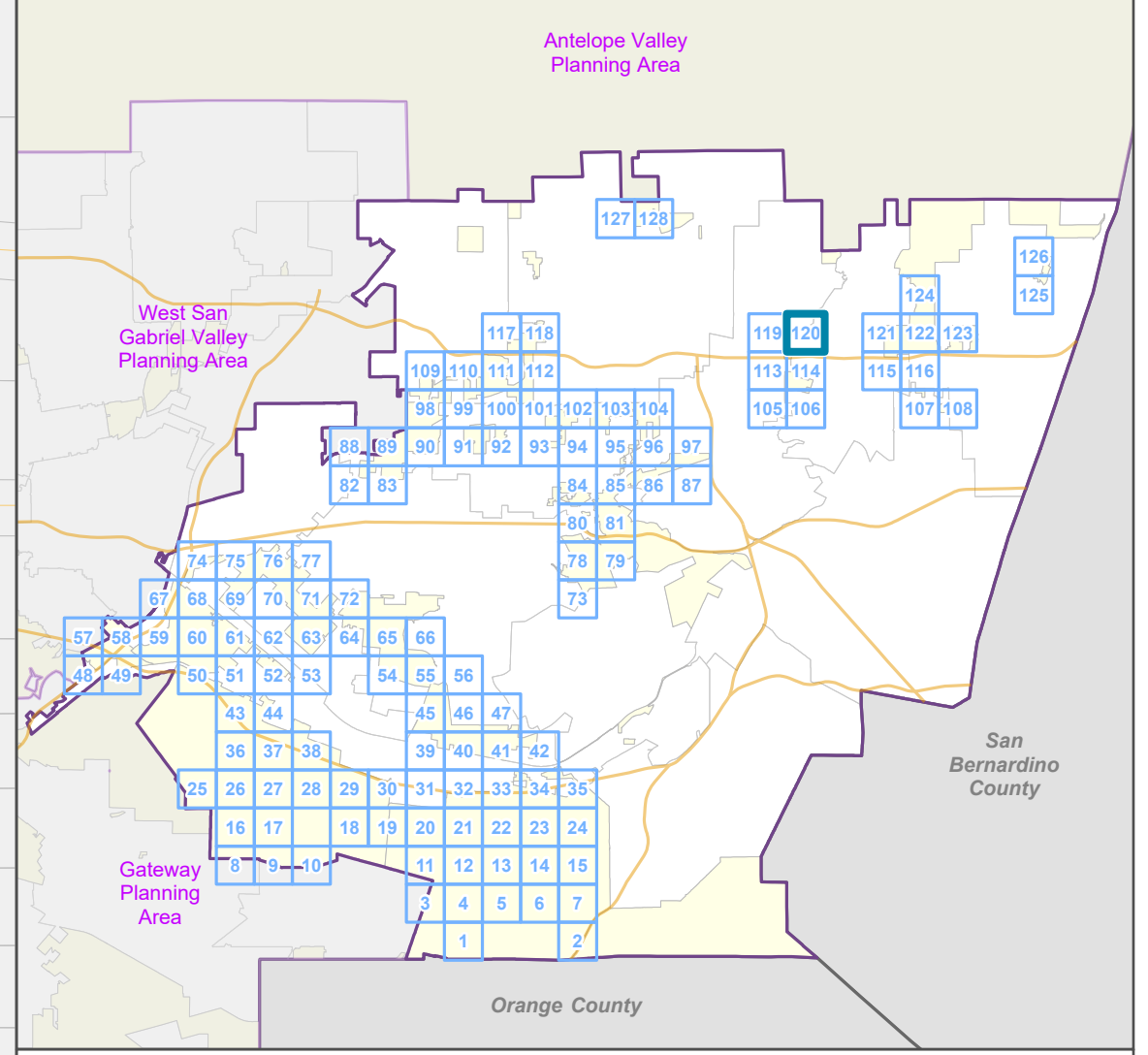

LOS ANGELES COUNTY
Dept. of Regional Planning
320 W. Temple St.
Los Angeles, CA 90012

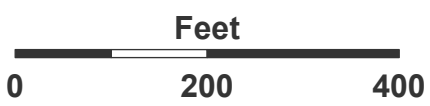

Prepared by DRP GIS Section / July 2023

East San Dimas
R-A-7500 to R-1-7500
ZD: SAN DIMAS

East San Gabriel Valley Planning Area Zone Changes

Zoned District(s): North
Claremont

Zone Change

 A-1 - Light Agriculture

Base Layers

 Zoned District

 Parcels

 Unincorporated Area

 Incorporated City

 Map Series Grid

Street Types

 Highway

 Secondary

 Minor

Key Map

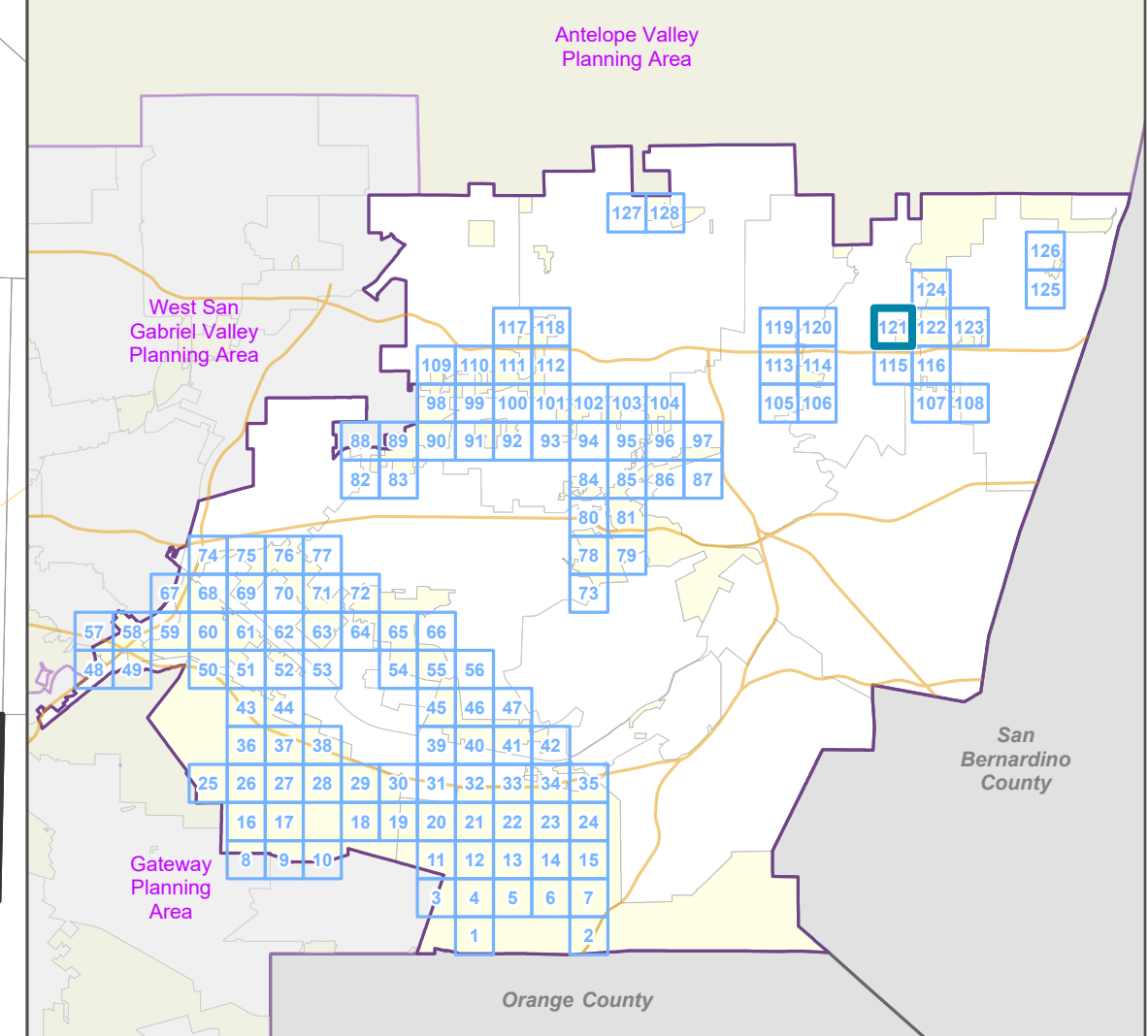

LOS ANGELES COUNTY
Dept. of Regional Planning
320 W. Temple St.
Los Angeles, CA 90012

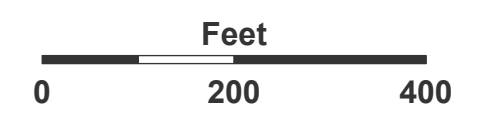

Prepared by DRP GIS Section / July 2023

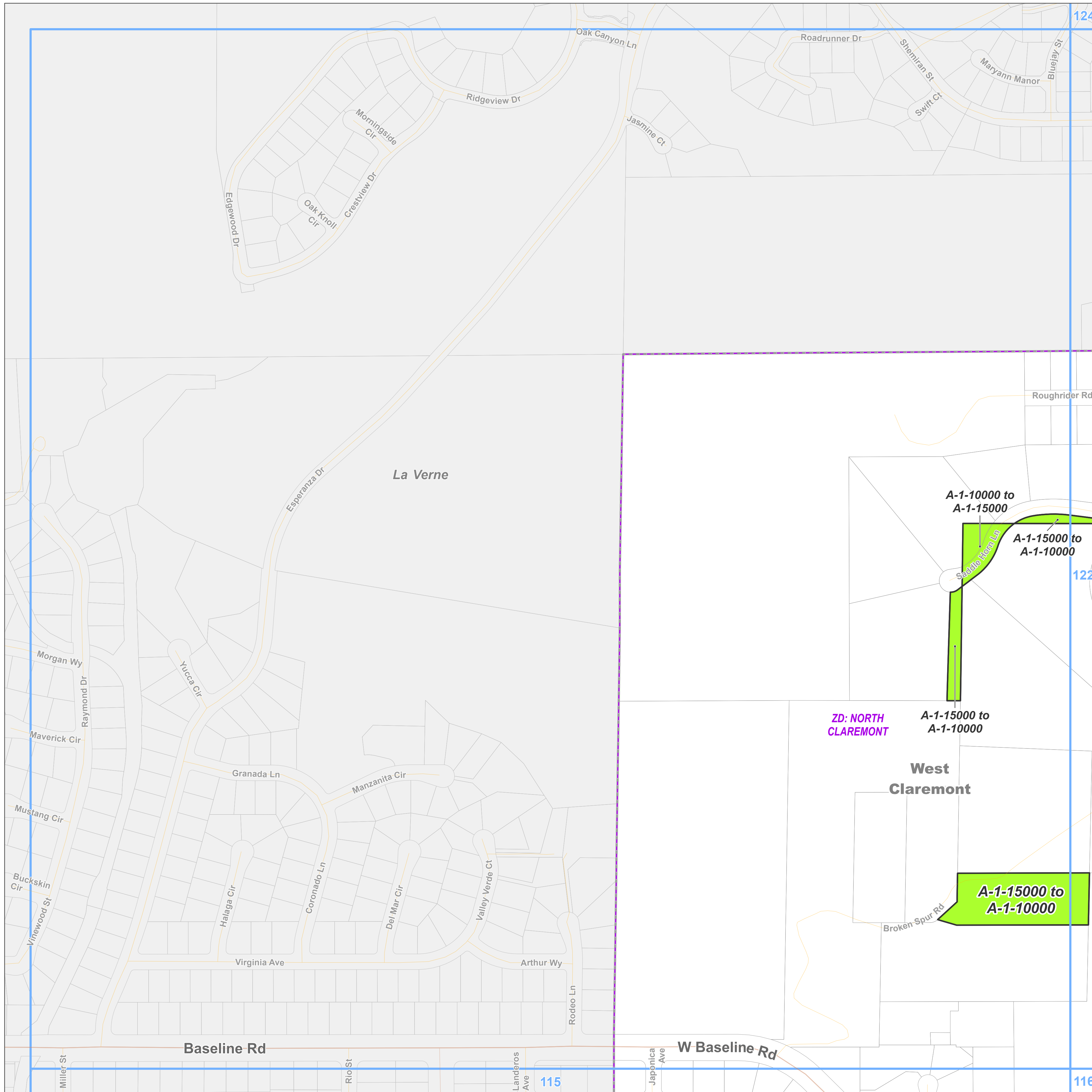

East San Gabriel Valley Planning Area Zone Changes

Zoned District(s): North
Claremont

Zone Change

 A-1 - Light Agriculture

Base Layers

 Zoned District

 Parcels

 Unincorporated Area

 Incorporated City

 Map Series Grid

Street Types

 Highway

 Minor

 Private Road

Key Map

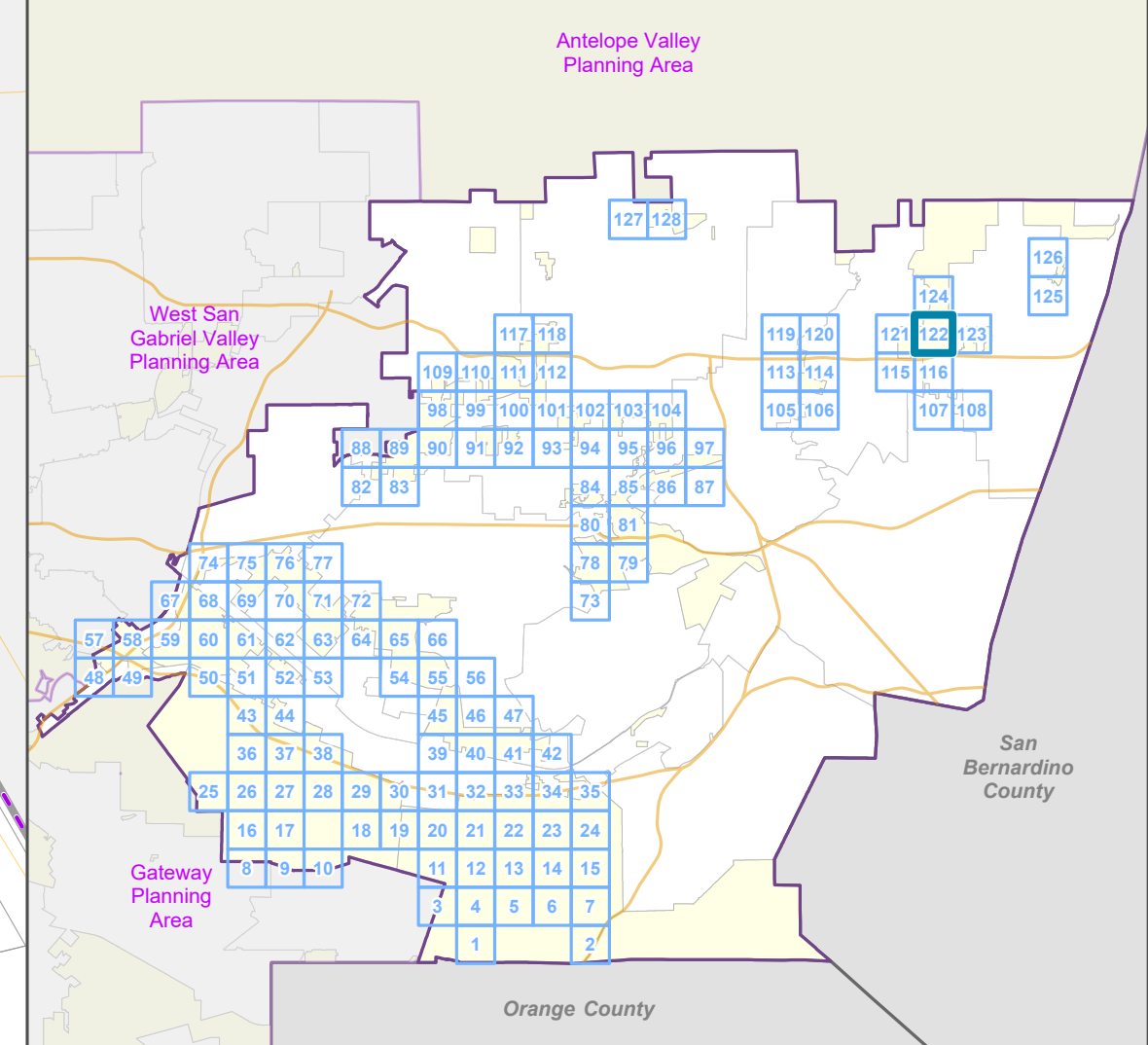

LA COUNTY
PLANNING

LOS ANGELES COUNTY
Dept. of Regional Planning
320 W. Temple St.
Los Angeles, CA 90012

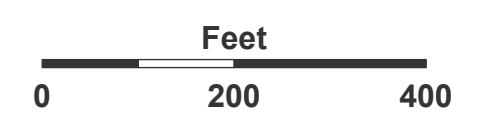

Prepared by DRP GIS Section / July 2023

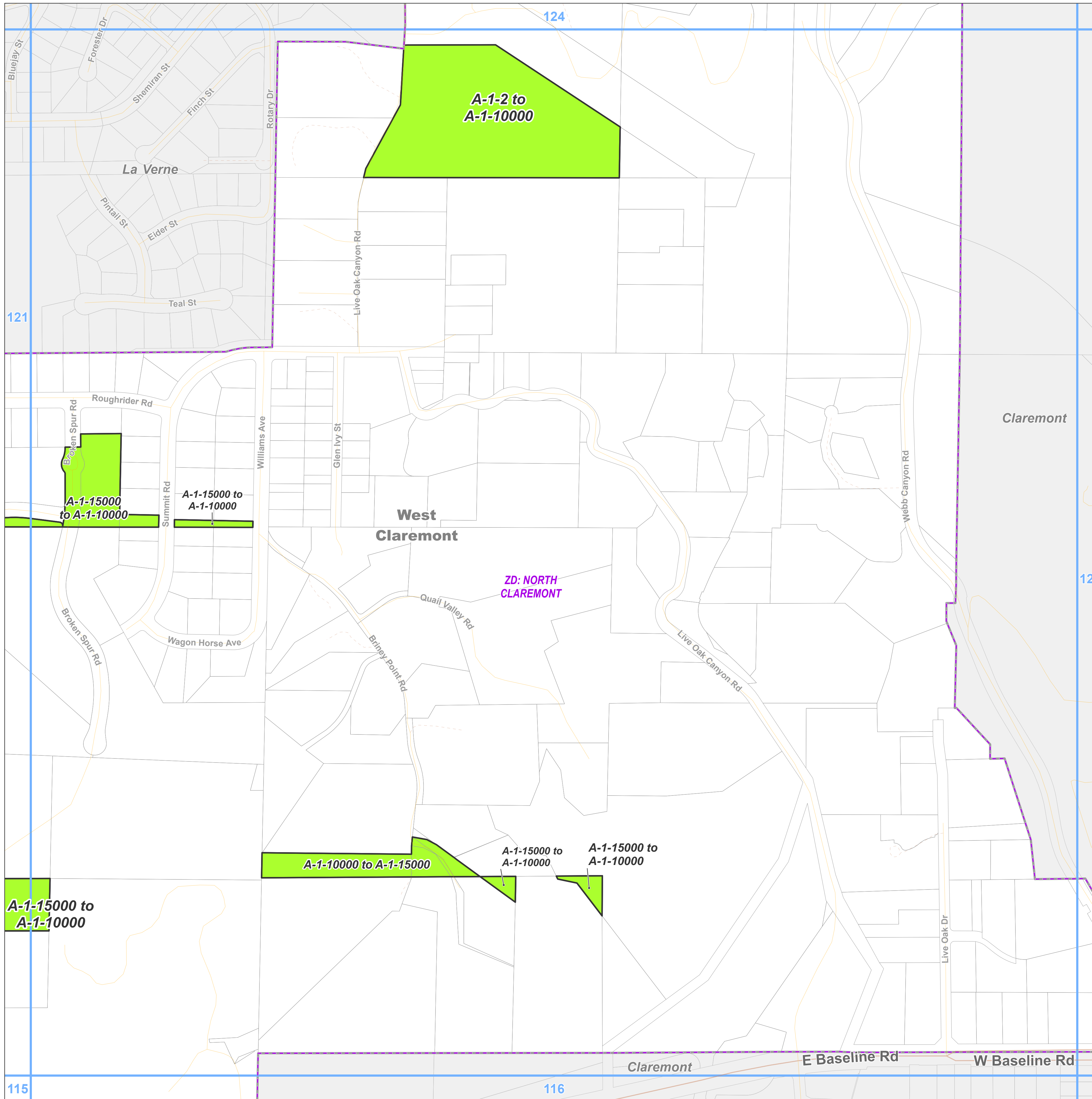

Zone Change

A-1 - Light Agriculture

Base Layers

Zoned District

Parcels

Unincorporated Area

Incorporated City

Map Series Grid

Street Types

Highway

Primary

Secondary

Minor

Private Road

Trail

Key Map

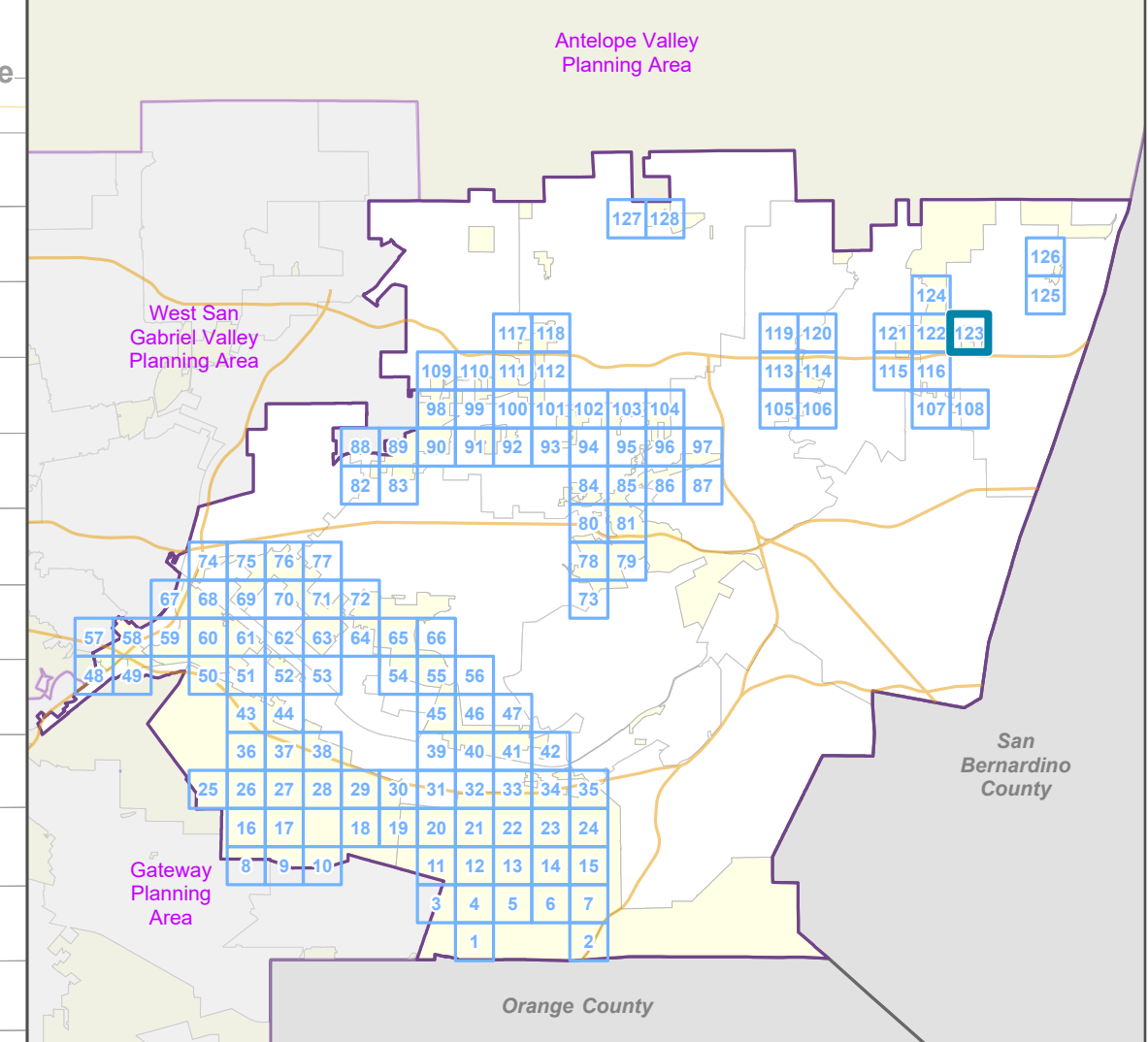

LOS ANGELES COUNTY
Dept. of Regional Planning
320 W. Temple St.
Los Angeles, CA 90012

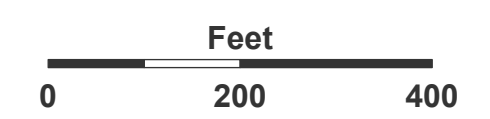

Prepared by DRP GIS Section / July 2023

Zone Change

 A-1 - Light Agriculture

Base Layers

 Zoned District

 Parcels

 Unincorporated Area

 Incorporated City

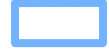
 Map Series Grid

Street Types

 Minor

 Private Road

 Trail

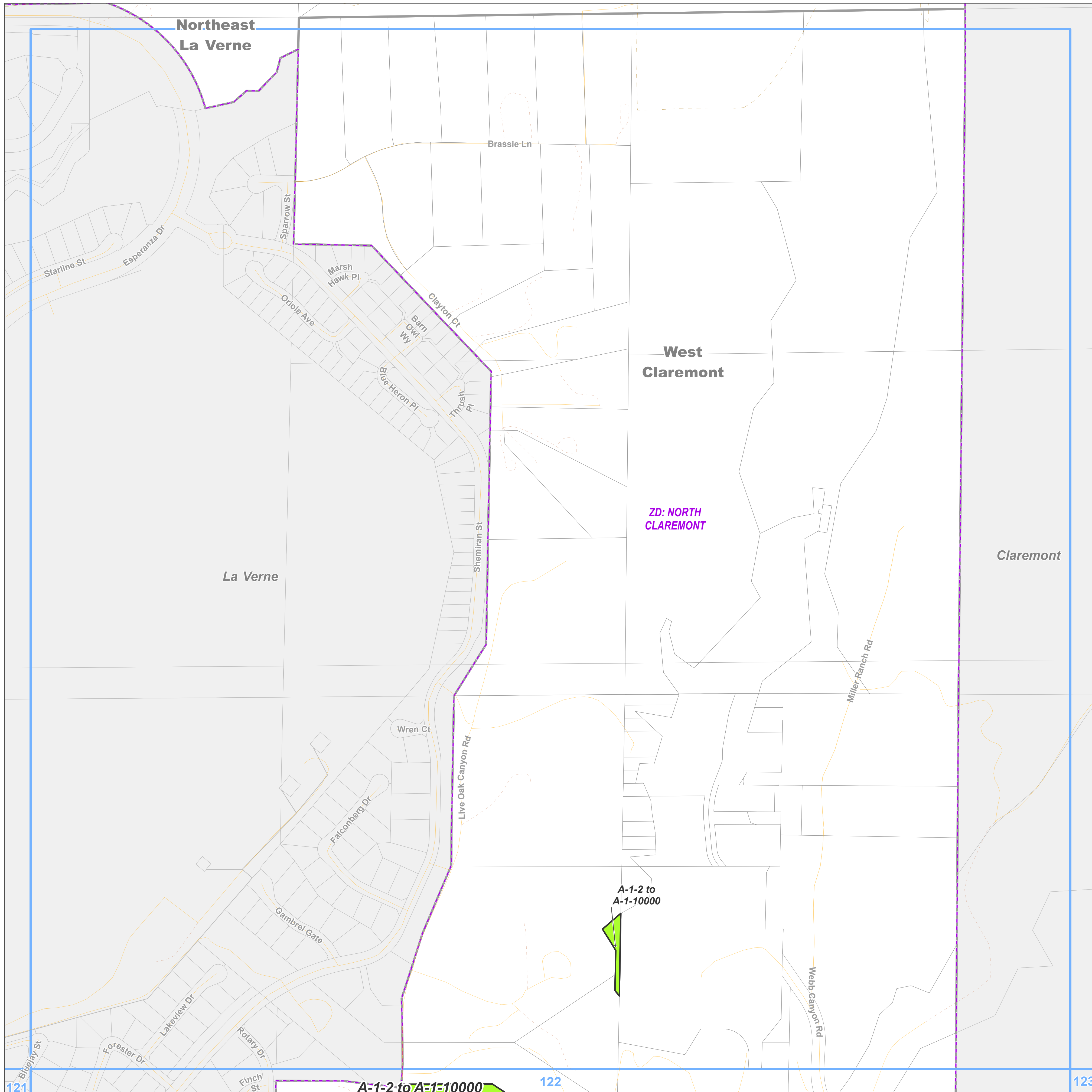

Key Map

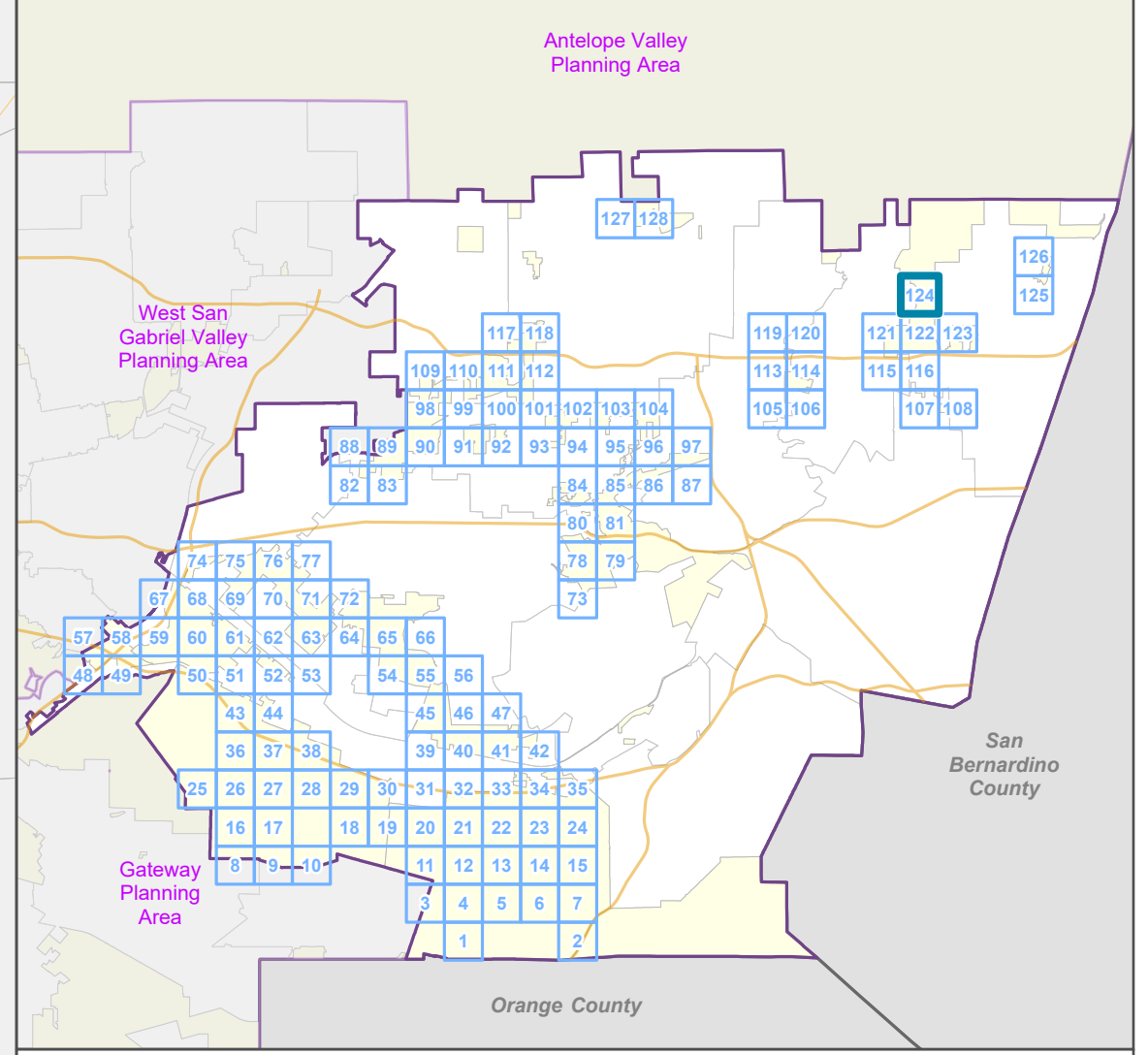

LA COUNTY
PLANNING

LOS ANGELES COUNTY
Dept. of Regional Planning
320 W. Temple St.
Los Angeles, CA 90012

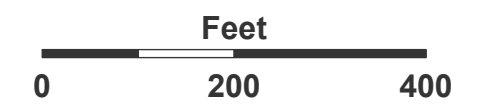

Prepared by DRP GIS Section / July 2023

East San Gabriel Valley Planning Area Zone Changes

Zoned District(s): North
Claremont

Zone Change

 A-1 - Light Agriculture

Base Layers

 Zoned District

 Parcels

 Unincorporated Area

 Incorporated City

 Map Series Grid

Street Types

 Primary

 Minor

 Private Road

Key Map

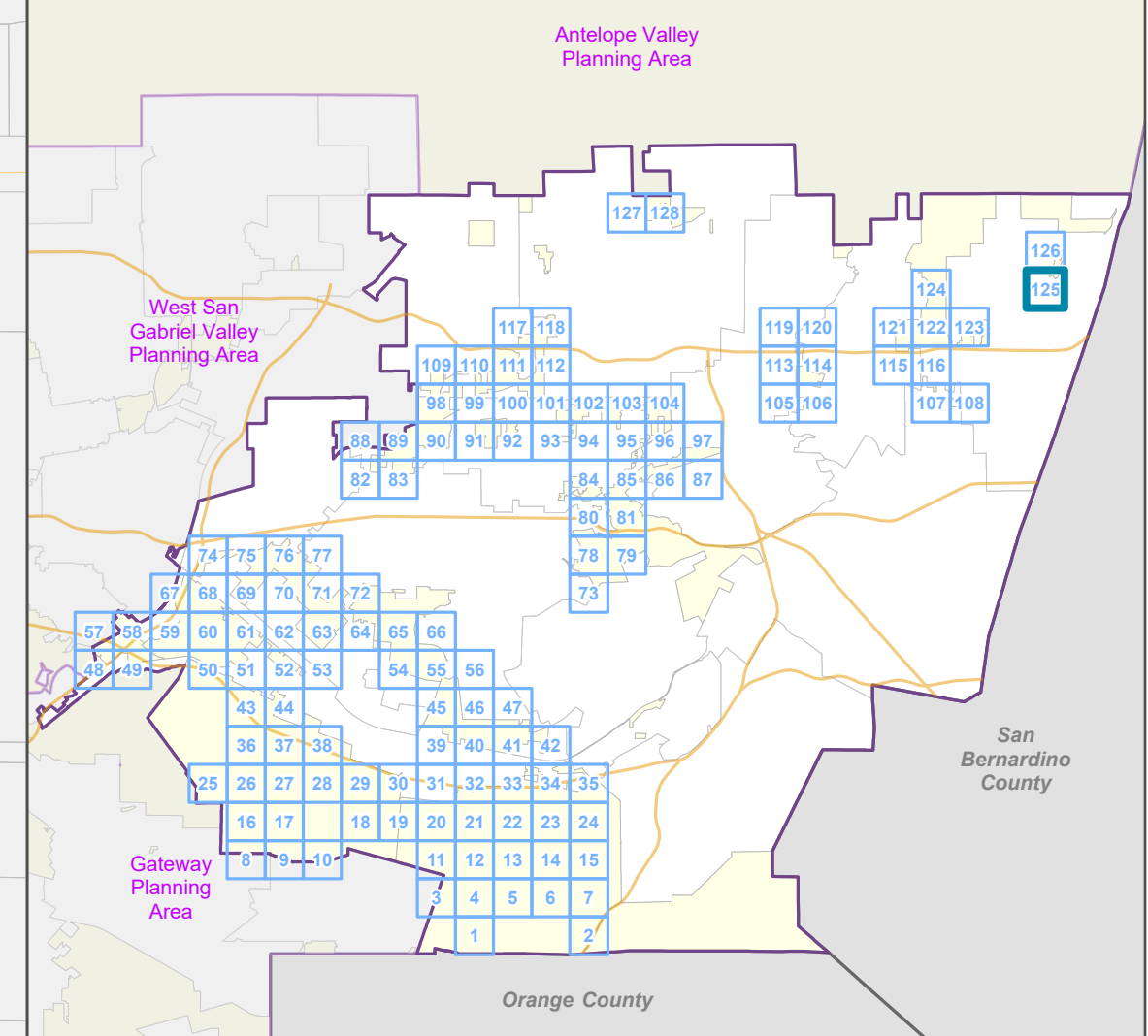

LA COUNTY
PLANNING

LOS ANGELES COUNTY
Dept. of Regional Planning
320 W. Temple St.
Los Angeles, CA 90012

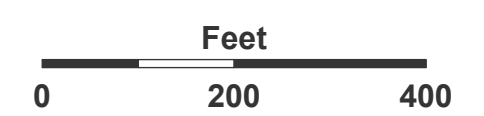

Prepared by DRP GIS Section / July 2023

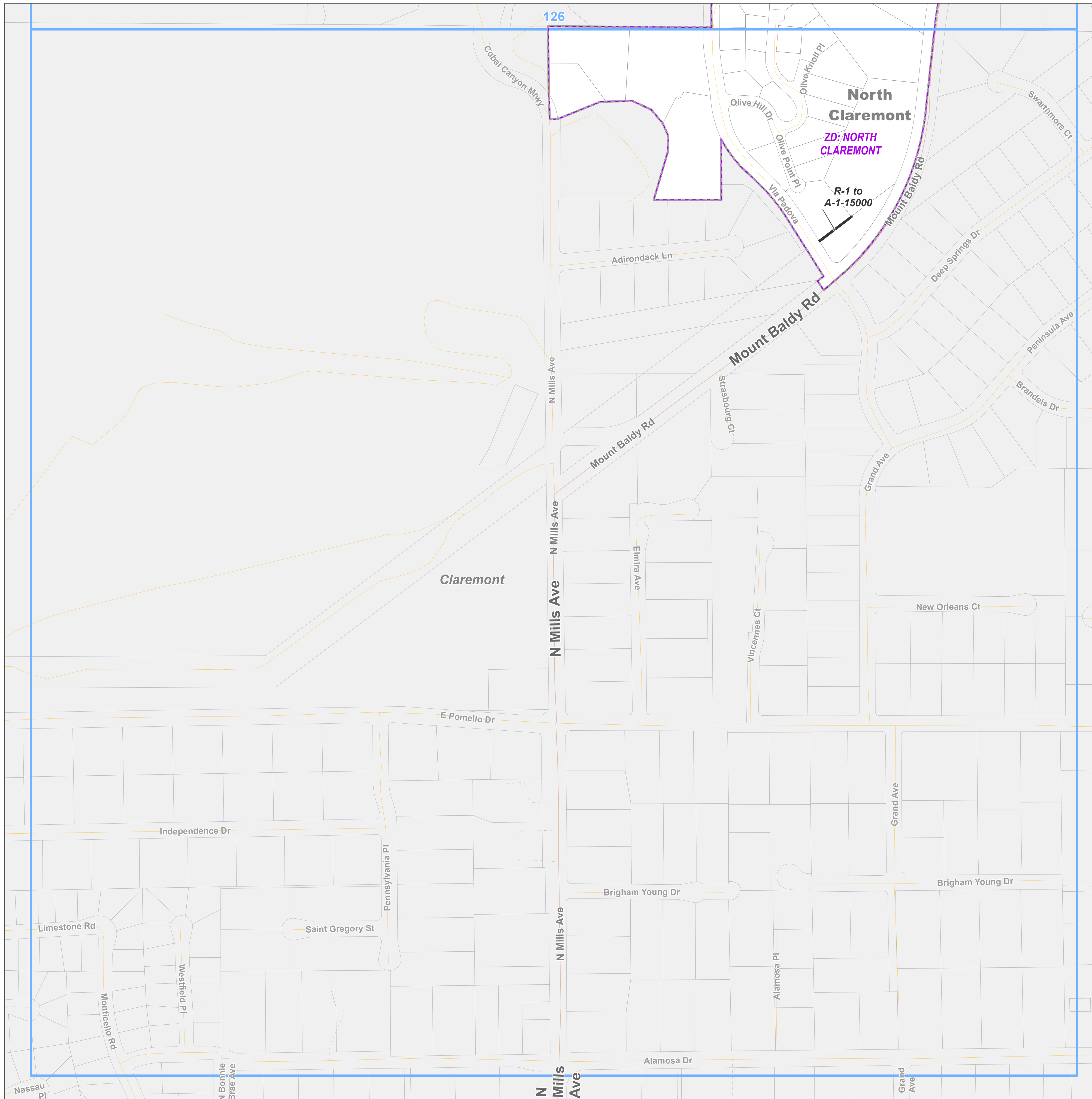

East San Gabriel Valley Planning Area Zone Changes

Zoned District(s): North
Claremont

Zone Change

- A-1 - Light Agriculture
- R-1 - Single-Family Residence

Base Layers

- Zoned District
- Parcels
- Unincorporated Area
- Incorporated City
- Map Series Grid

Street Types

- Primary
- Minor
- Private Road
- Trail

Key Map

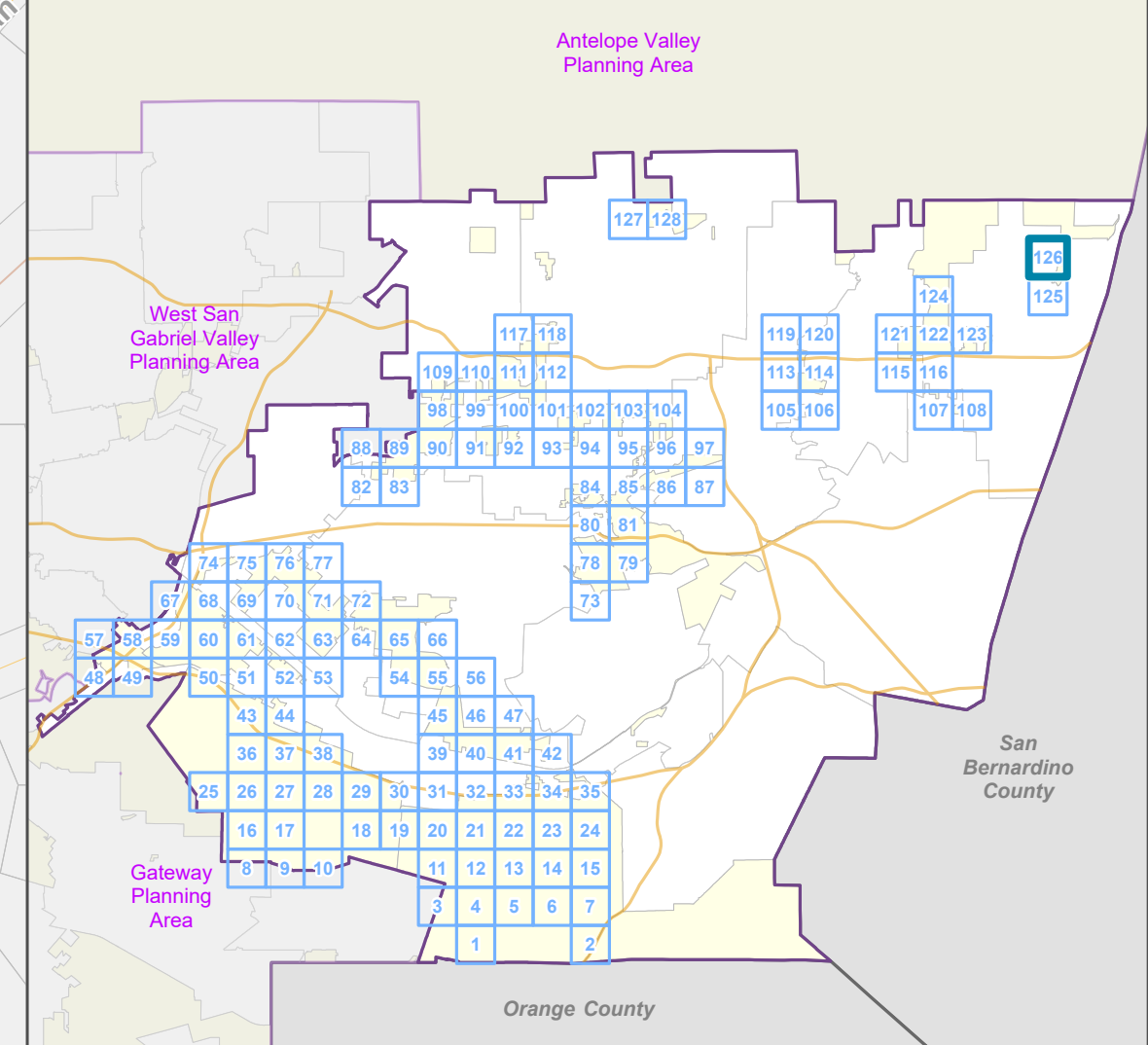

LOS ANGELES COUNTY
Dept. of Regional Planning
320 W. Temple St.
Los Angeles, CA 90012

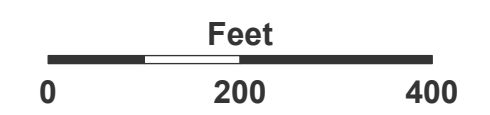

Prepared by DRP GIS Section / July 2023

Claremont

A-1-15000
to R-1

ZD: NORTH
CLAREMONT

North
Claremont

R-1 to
A-1-15000

East San Gabriel Valley Planning Area Zone Changes

Zoned District(s): Azusa -
Glendora

R-A-5 to O-S

Zone Change

 O-S - Open Space

Base Layers

 Zoned District

 Parcels

 Unincorporated Area

 Incorporated City

 Map Series Grid

 Surrounding Planning Area

Street Types

 Secondary

 Minor

 Private Road

R-A-5
to O-S

ZD: AZUSA -
GLENORA

128

Key Map

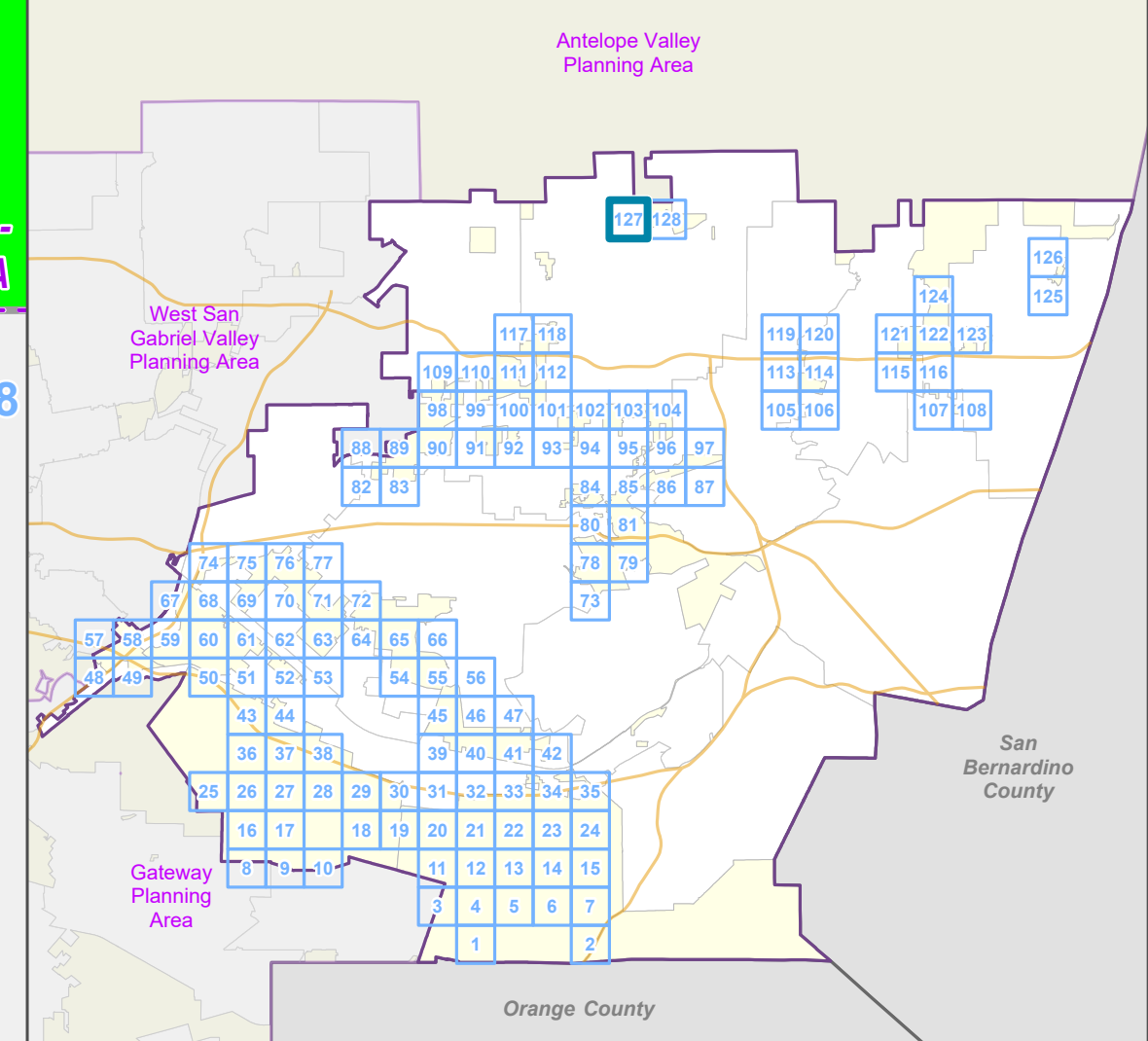

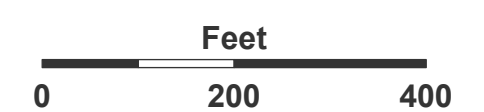

LA COUNTY
PLANNING

LOS ANGELES COUNTY
Dept. of Regional Planning
320 W. Temple St.
Los Angeles, CA 90012







Prepared by DRP GIS Section / July 2023

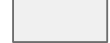

Zone Change

-  A-1 - Light Agriculture
-  O-S - Open Space

Base Layers

-  Zoned District
-  Parcels
-  Unincorporated Area
-  Incorporated City
-  Map Series Grid
-  Surrounding Planning Area

Street Types

-  Secondary
-  Minor
-  Private Road

Key Map

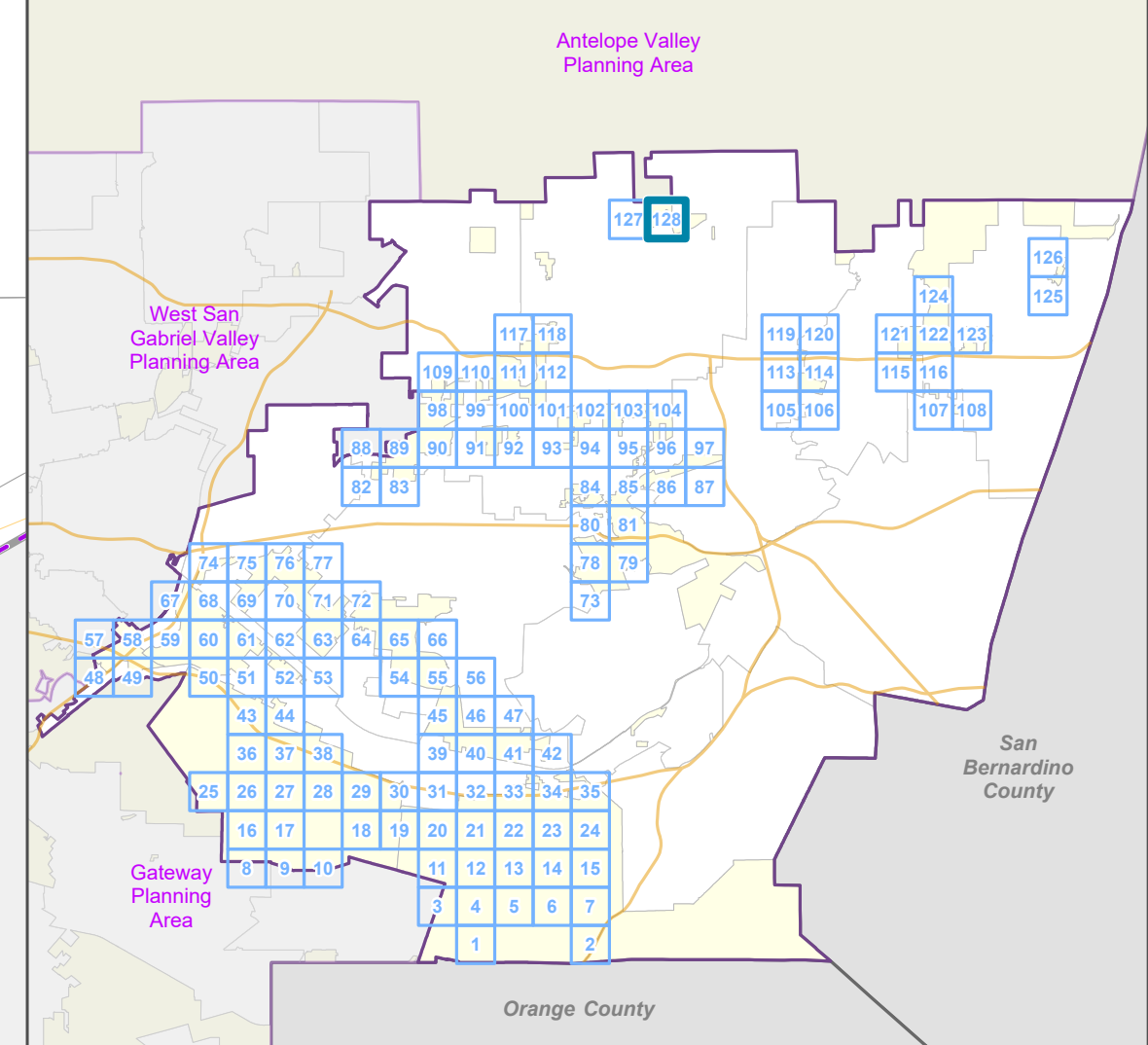

LA COUNTY
PLANNING

LOS ANGELES COUNTY
Dept. of Regional Planning
320 W. Temple St.
Los Angeles, CA 90012

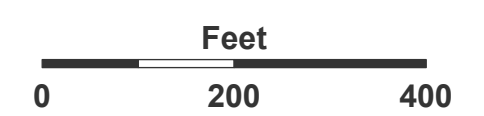

Prepared by DRP GIS Section / July 2023

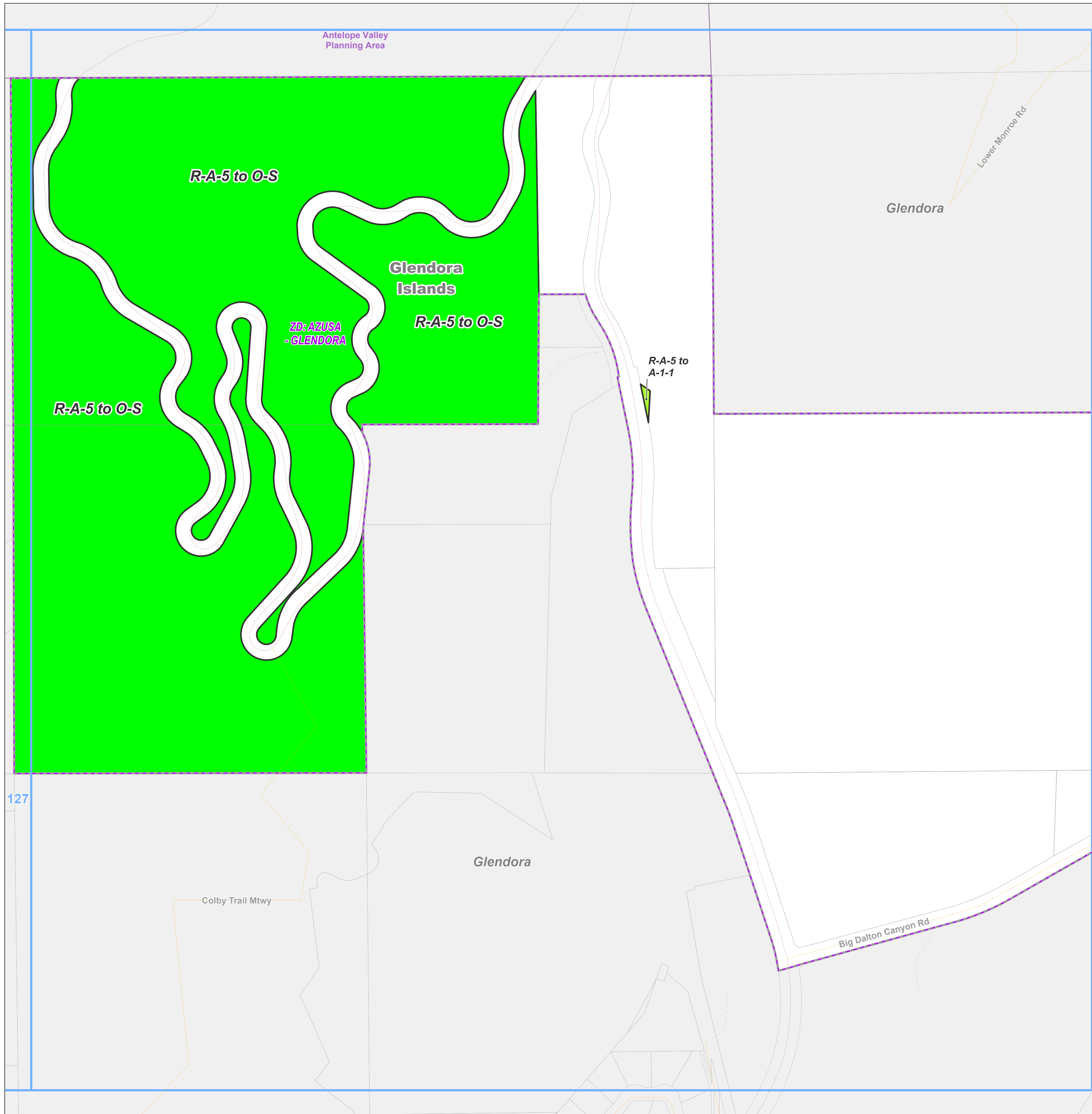

SECTION 3. This ordinance shall be published in The Daily Commerce a newspaper printed and published in the County of Los Angeles.



[Signature]
Chair

ATTEST:

Edward Yen

Edward Yen
Executive Officer -
Clerk of the Board of Supervisors
County of Los Angeles

I hereby certify that at its meeting of May 21, 2024 the foregoing ordinance was adopted by the Board of Supervisors of said County of Los Angeles by the following vote, to wit:

Ayes

Noes

Supervisors Hilda L. Solis
Holly J. Mitchell
Lindsey P. Horvath
Janice Hahn
Kathryn Barger

Supervisors None

Effective Date: June 20, 2024

Operative Date:

Edward Yen

Edward Yen
Executive Officer -
Clerk of the Board of Supervisors
County of Los Angeles

I hereby certify that pursuant to Section 25103 of the Government Code, Delivery of this document has been made.



EDWARD YEN
Executive Officer
Clerk of the Board of Supervisors

APPROVED AS TO FORM:
DAWYN R. HARRISON
County Counsel

By [Signature]
Nicole Davis Tinkham
Chief Deputy County Counsel

By [Signature]
Deputy