

Appendix C

WSGVAP Plan Area Communities: Land Use and Zoning Modifications Maps

Antelope Valley

Antelope Valley Planning Area

Los Angeles County

West San Gabriel Valley Area Plan Proposed Land Use Policy

Altadena

Land Use Policy - Proposed

- RL1 - Rural Land 1
- RL2 - Rural Land 2
- RL5 - Rural Land 5
- RL20 - Rural Land 20
- H2 - Residential 2
- H5 - Residential 5
- H9 - Residential 9
- H18 - Residential 18
- H30 - Residential 30
- H50 - Residential 50
- CG - General Commercial
- IL - Light Industrial
- P - Public and Semi-Public
- OS-PR - Parks and Recreation
- OS-NF - National Forest
- W - Water
- SP - Specific Plan

Administrative Boundaries

- Community Boundary
- Surrounding Planning Area

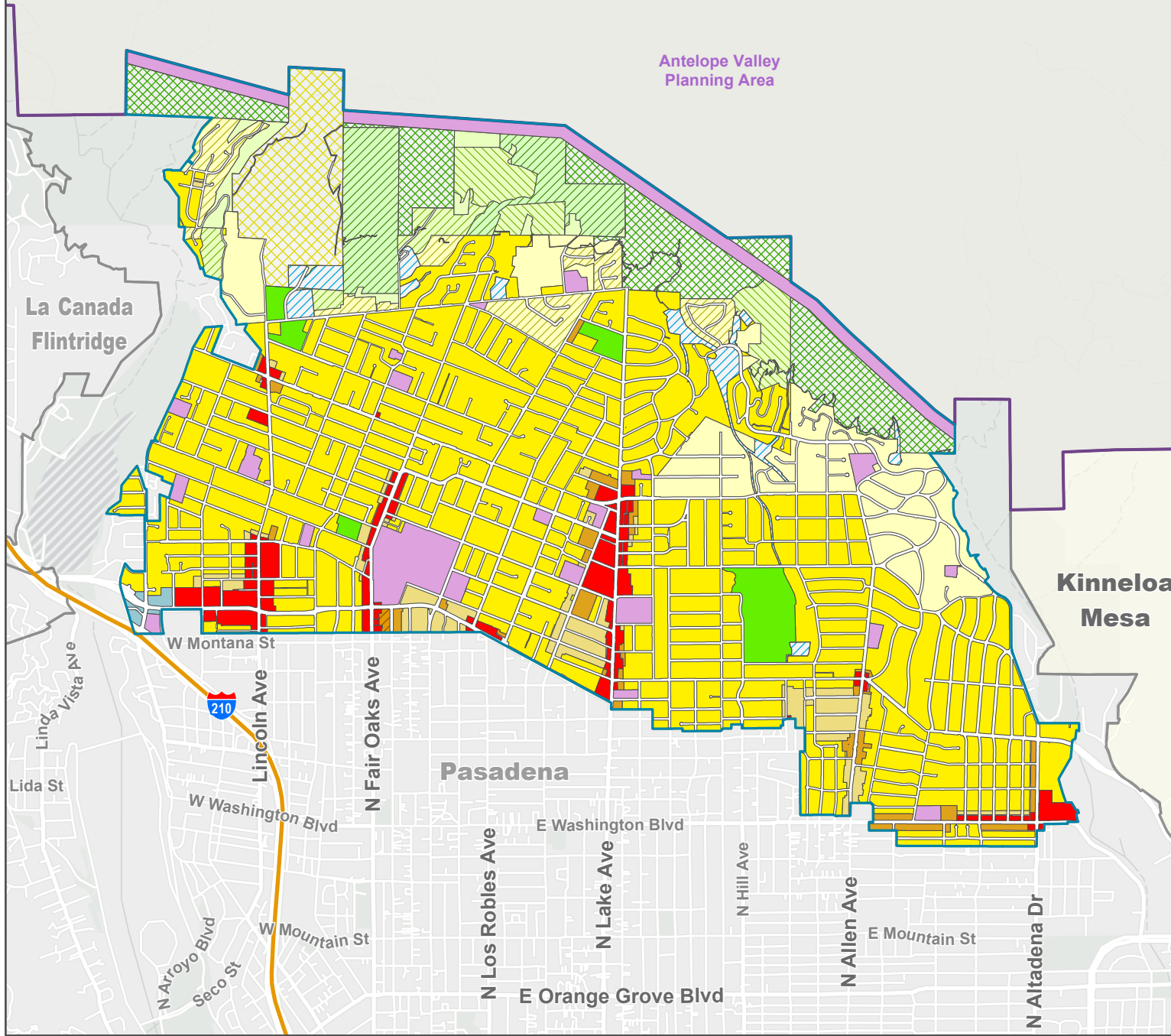
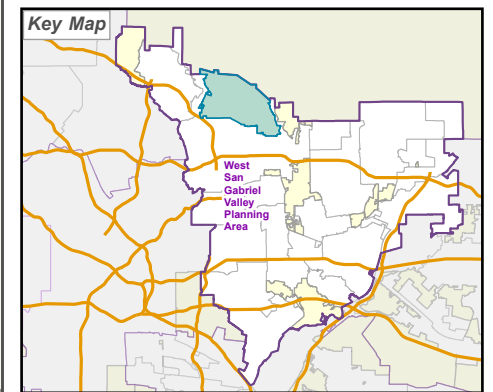

LA COUNTY
PLANNING

LOS ANGELES COUNTY
Dept. of Regional Planning
320 W. Temple St.
Los Angeles, CA 90012

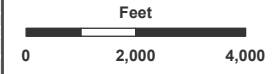

Prepared by DRP GIS Section / June 2024

Antelope Valley

Antelope Valley
Planning Area

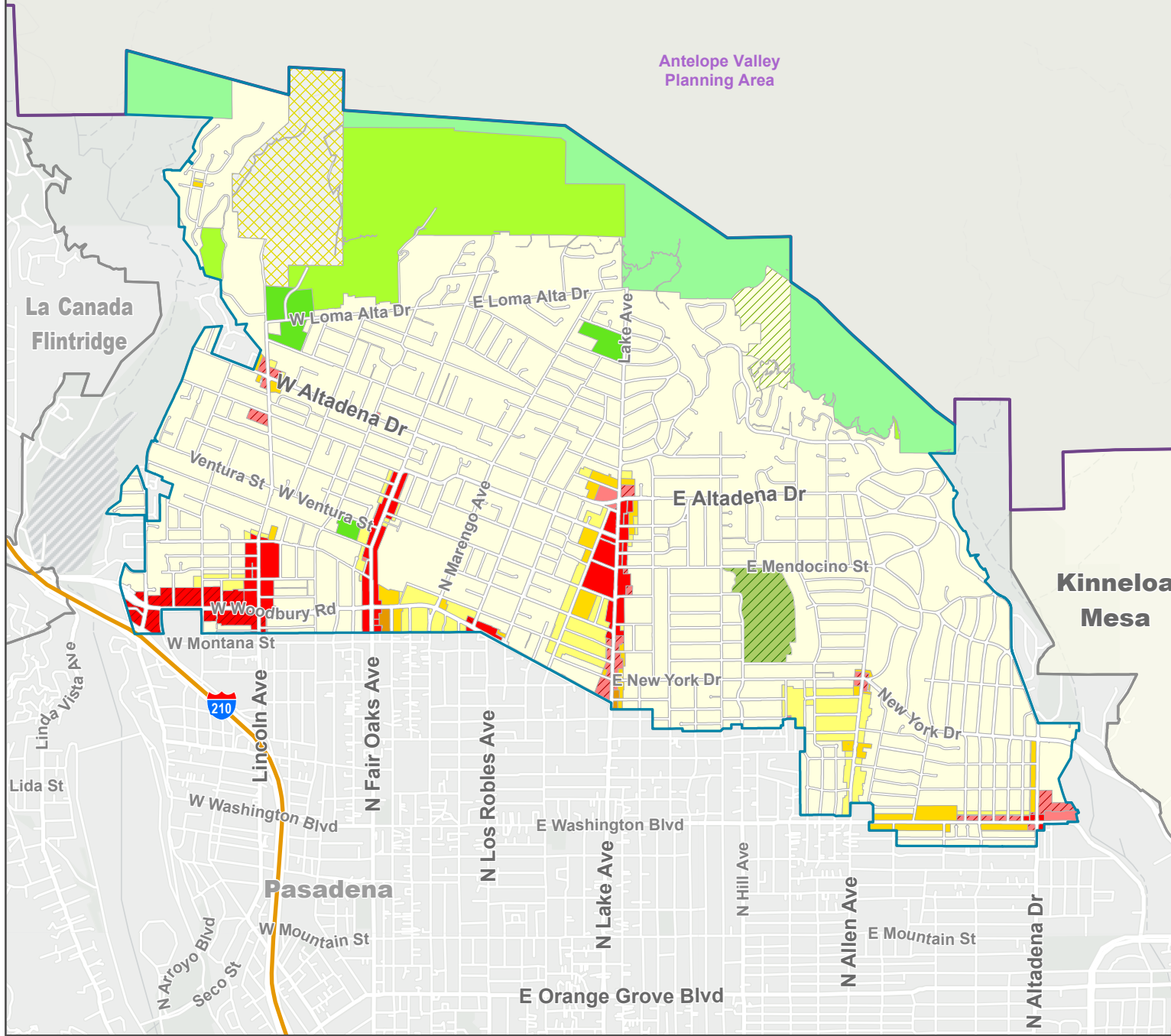

Zoning Category

- A-1 - Light Agriculture
- R-A - Residential Agricultural
- R-1 - Single-Family Residence
- R-2 - Two-Family Residence
- R-3 - Limited Density Multiple Residence
- R-4 - Limited Density Multiple Residence
- C-1 - Restricted Business
- C-2 - Neighborhood Business
- C-3 - General Commercial
- C-M - Commercial Manufacturing
- CPD - Commercial Planned Development
- R-R - Resort and Recreation
- O-S - Open Space
- B-1 - Buffer Strip
- SP - Specific Plan
- W - Watershed

Administrative Boundaries

- Community Boundary
- Surrounding Planning Area

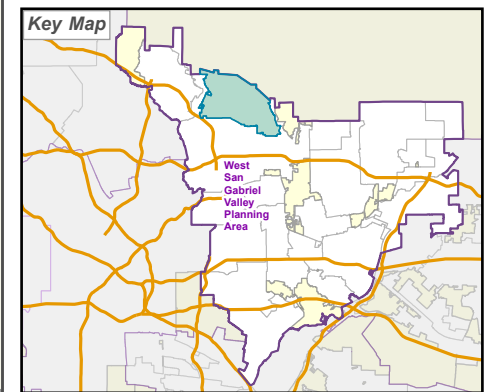

LA COUNTY
PLANNING

LOS ANGELES COUNTY
Dept. of Regional Planning
320 W. Temple St.
Los Angeles, CA 90012

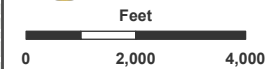

Prepared by DRP GIS Section / June 2024

**West San Gabriel Valley Area Plan
Proposed Land Use Policy**

East Pasadena - East San Gabriel

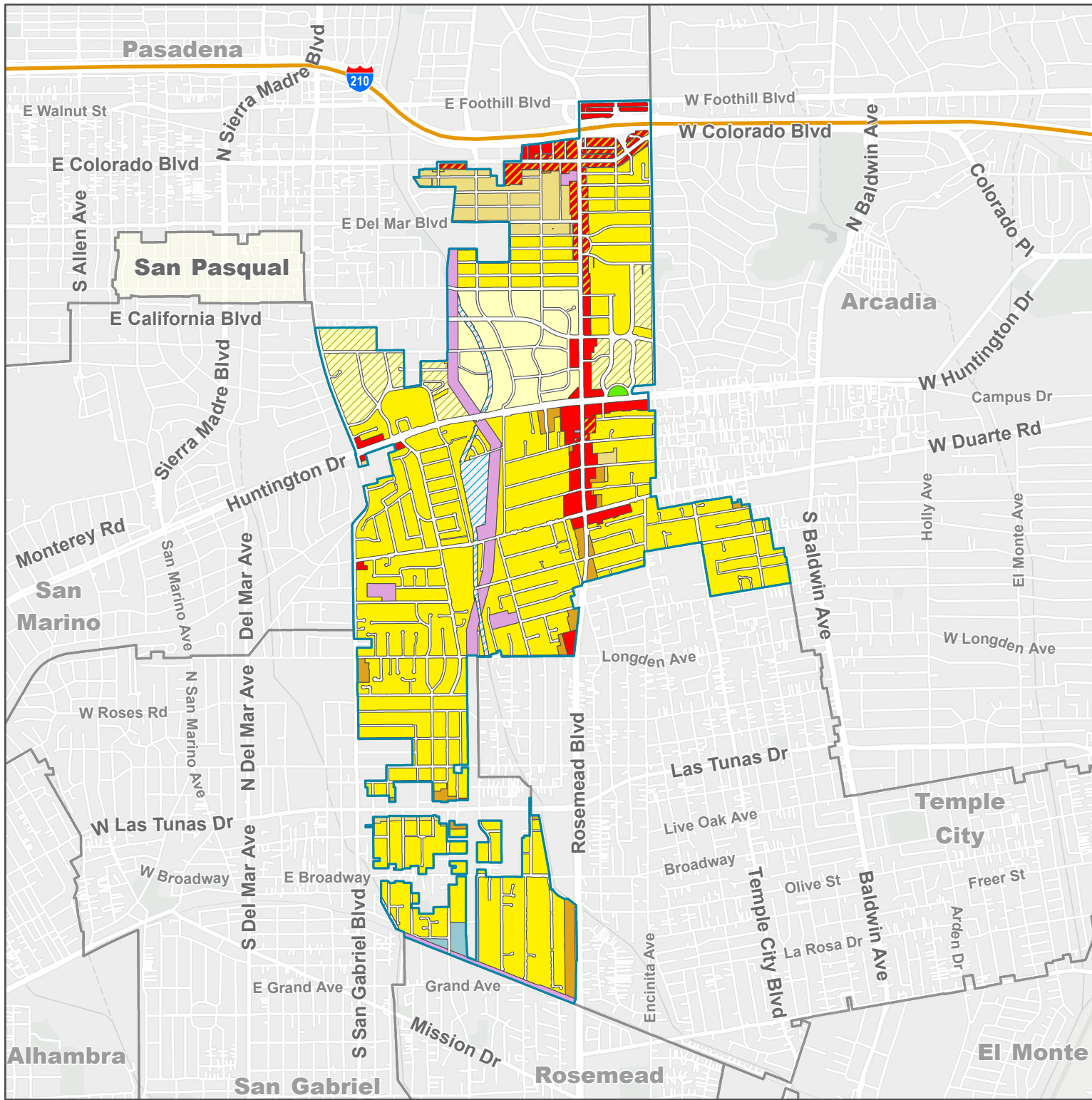

Land Use Policy - Proposed

- H2 - Residential 2
- H5 - Residential 5
- H9 - Residential 9
- H18 - Residential 18
- H30 - Residential 30
- CG - General Commercial
- MU - Mixed Use
- IL - Light Industrial
- P - Public and Semi-Public
- OS-PR - Parks and Recreation
- W - Water

Administrative Boundaries

- Community Boundary

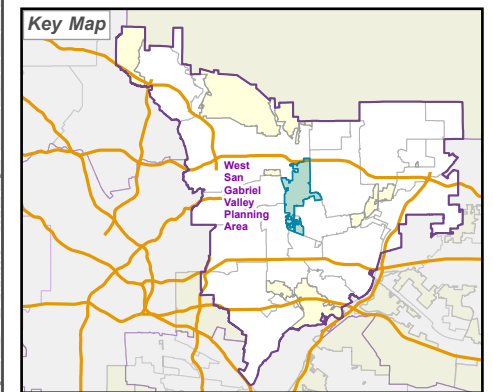

LOS ANGELES COUNTY
Dept. of Regional Planning
320 W. Temple St.
Los Angeles, CA 90012

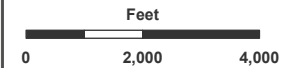

Prepared by DRP GIS Section / June 2024

West San Gabriel Valley Area Plan Proposed Zoning

East Pasadena - East San Gabriel

Zoning Category

-  A-1 - Light Agriculture
-  R-A - Residential Agricultural
-  R-1 - Single-Family Residence
-  R-2 - Two-Family Residence
-  R-3 - Limited Density Multiple Residence
-  RPD - Residential Planned Development
-  MXD - Mixed Use Development
-  C-1 - Restricted Business
-  C-2 - Neighborhood Business
-  C-3 - General Commercial
-  C-M - Commercial Manufacturing
-  M-1 - Light Manufacturing

Administrative Boundaries

-  Community Boundary

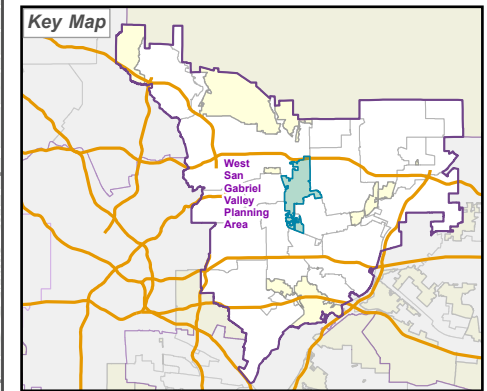
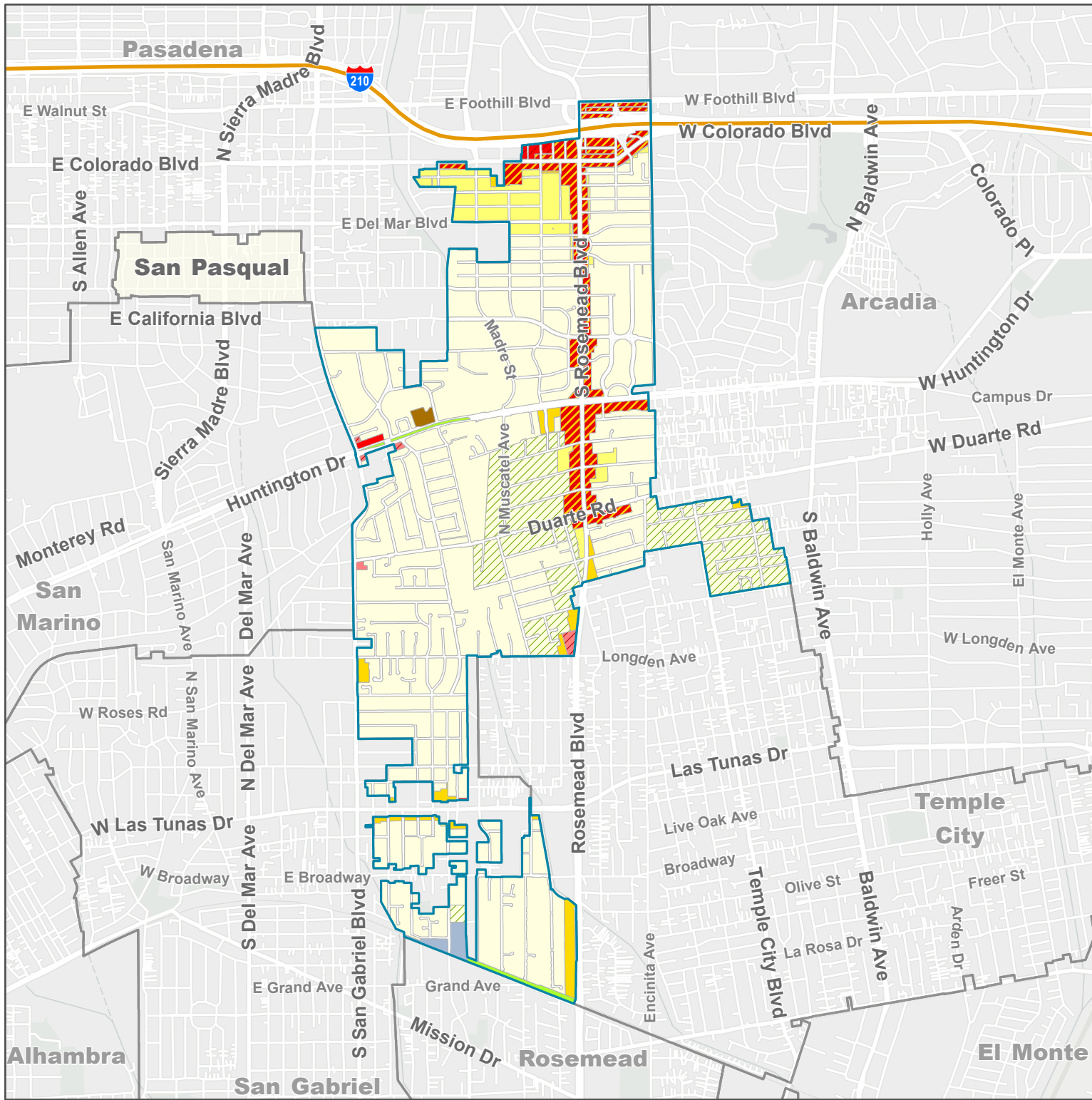

LOS ANGELES COUNTY
Dept. of Regional Planning
320 W. Temple St.
Los Angeles, CA 90012

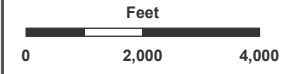

Prepared by DRP GIS Section / June 2024

**West San Gabriel Valley Area Plan
Proposed Land Use Policy**

Kinneloa Mesa

Antelope Valley

Antelope Valley
Planning Area

Land Use Policy - Proposed

- RL1 - Rural Land 1
- RL20 - Rural Land 20
- H5 - Residential 5
- H9 - Residential 9
- P - Public and Semi-Public
- OS-C - Conservation
- OS-PR - Parks and Recreation
- OS-NF - National Forest
- W - Water

Administrative Boundaries

- Community Boundary
- Surrounding Planning Area

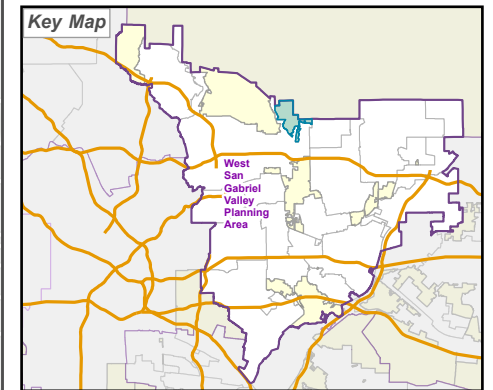
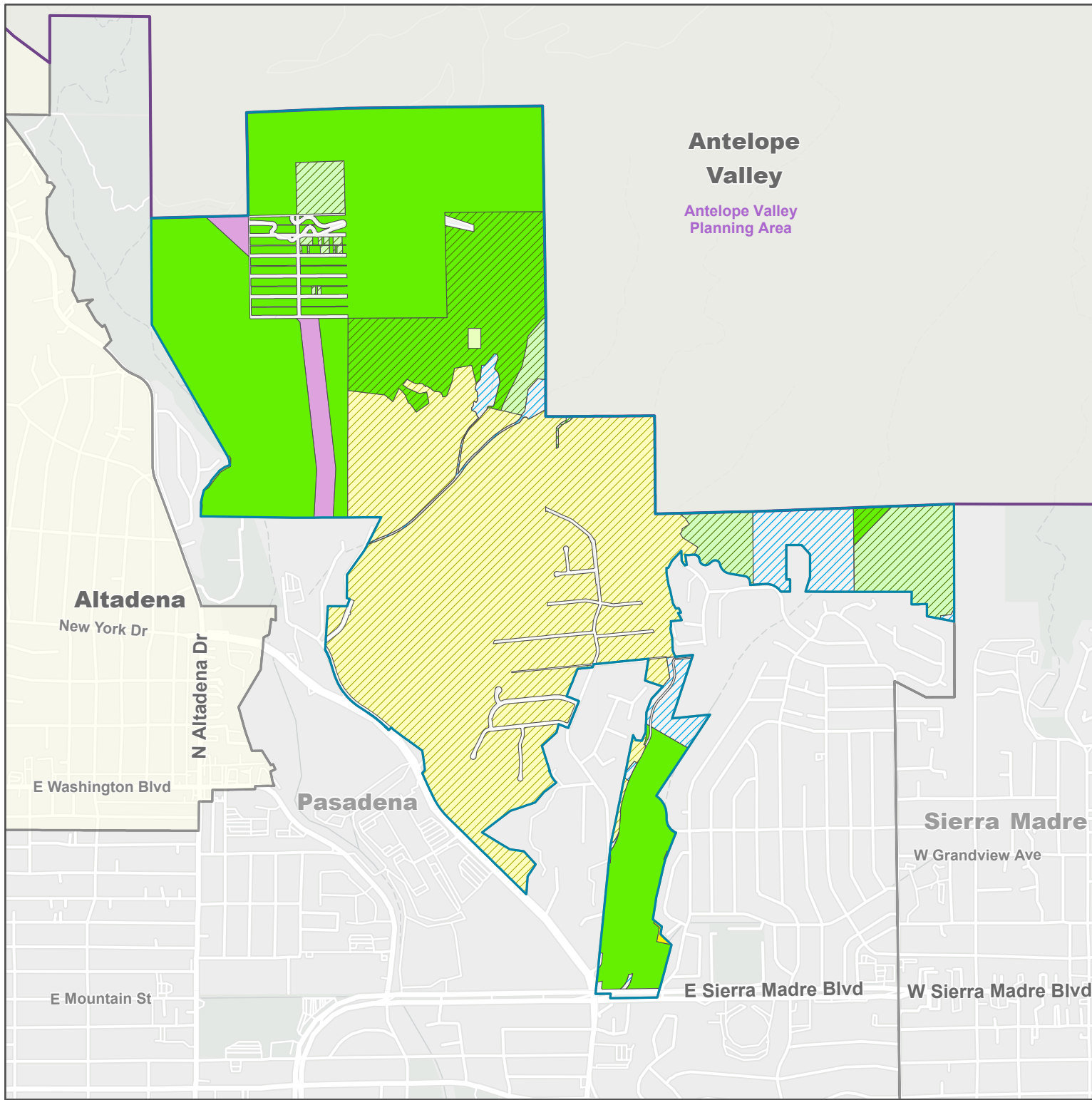

**LA COUNTY
PLANNING**

LOS ANGELES COUNTY
Dept. of Regional Planning
320 W. Temple St.
Los Angeles, CA 90012

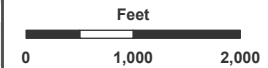





Prepared by DRP GIS Section / June 2024



**West San Gabriel Valley Area Plan
Proposed Zoning**

Kinneloa Mesa

Zoning Category

-  A-1 - Light Agriculture
-  R-A - Residential Agricultural
-  R-1 - Single-Family Residence
-  O-S - Open Space

Administrative Boundaries

-  Community Boundary
-  Surrounding Planning Area

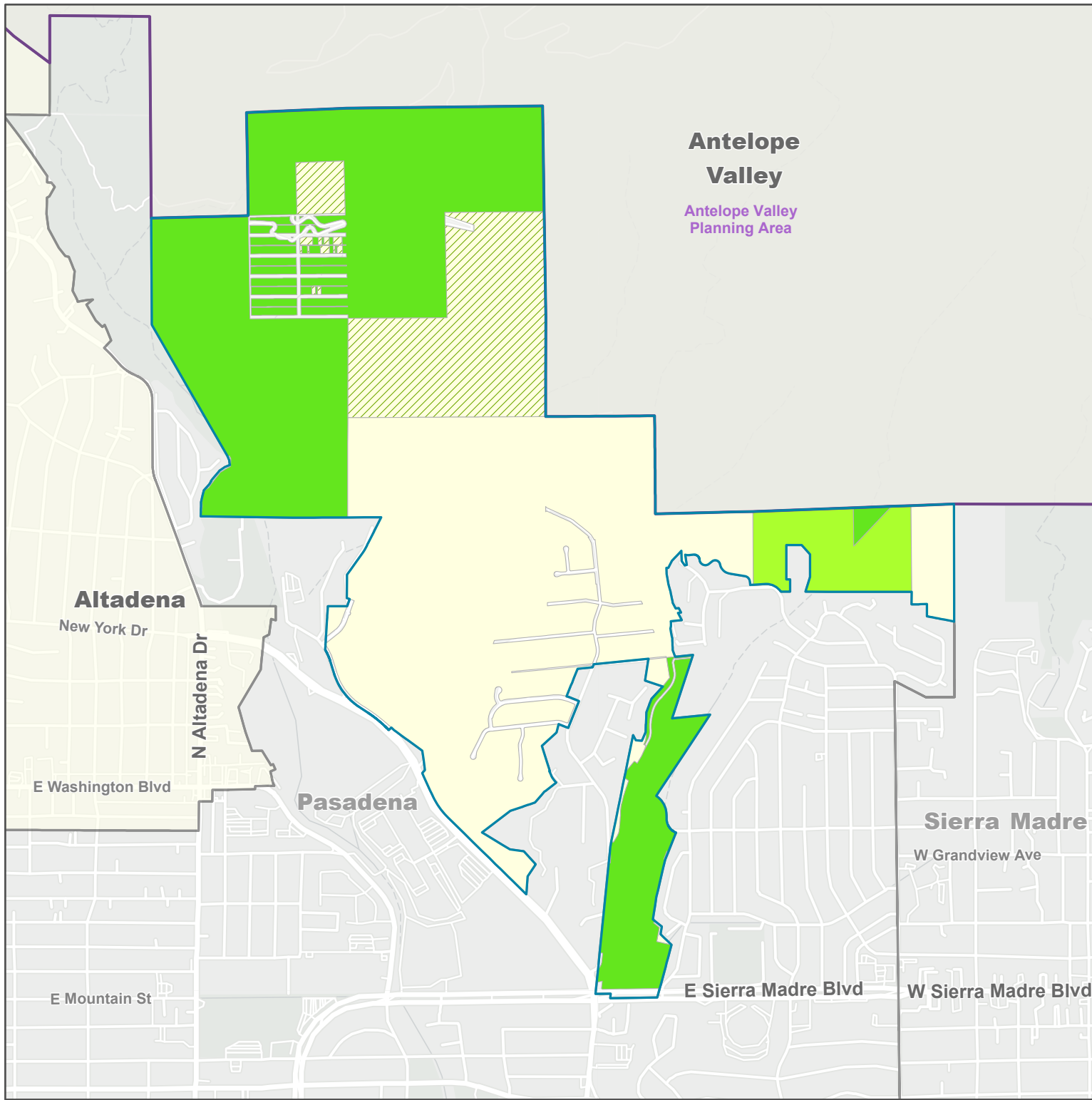

Antelope Valley

Antelope Valley
Planning Area

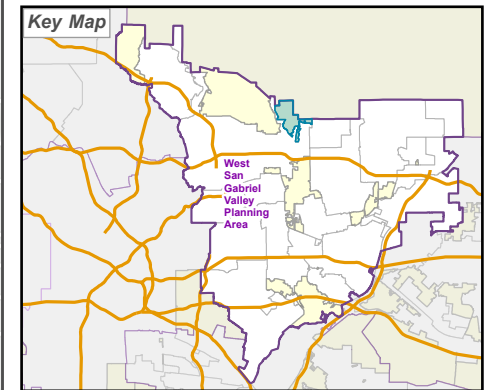

**LA COUNTY
PLANNING**

LOS ANGELES COUNTY
Dept. of Regional Planning
320 W. Temple St.
Los Angeles, CA 90012

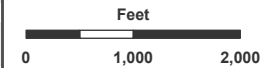

Prepared by DRP GIS Section / June 2024











Los Angeles

Los Angeles County



West San Gabriel Valley Area Plan
Proposed Land Use Policy

La Crescenta - Montrose

Land Use Policy - Proposed

-  RL20 - Rural Land 20
-  H9 - Residential 9
-  H18 - Residential 18
-  H30 - Residential 30
-  CG - General Commercial
-  MU - Mixed Use
-  P - Public and Semi-Public
-  OS-C - Conservation
-  OS-PR - Parks and Recreation
-  W - Water

Administrative Boundaries

-  Community Boundary
-  Surrounding Planning Area

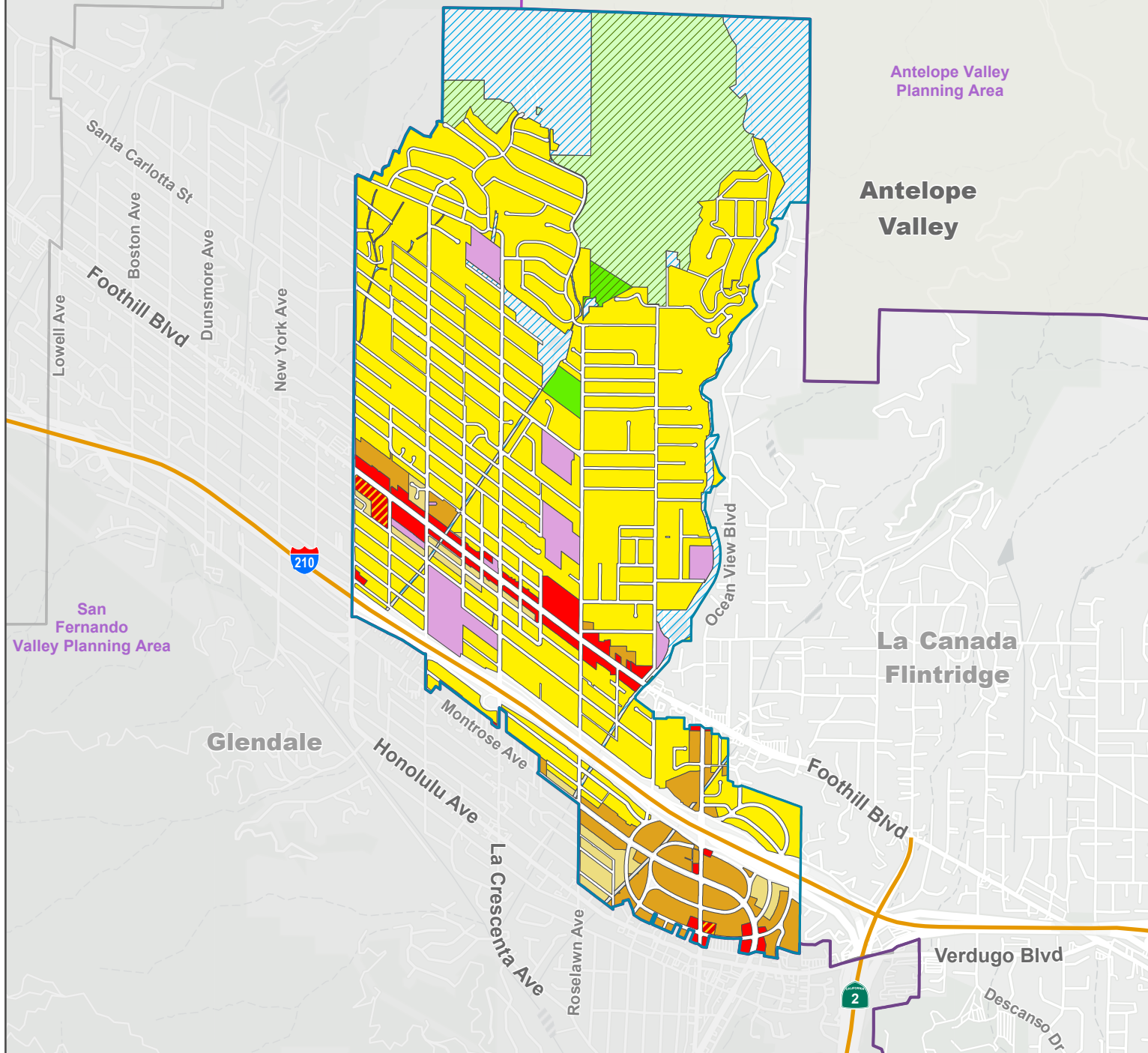

Antelope Valley
Planning Area

Antelope
Valley

La Canada
Flintridge

Glendale

San
Fernando
Valley Planning Area

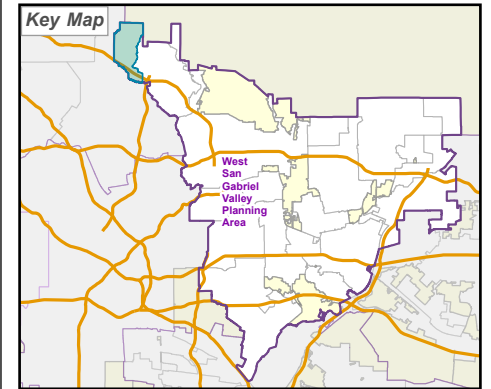

LA COUNTY
PLANNING

LOS ANGELES COUNTY
Dept. of Regional Planning
320 W. Temple St.
Los Angeles, CA 90012

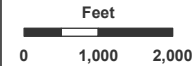

Prepared by DRP GIS Section / June 2024

Los Angeles

Los Angeles County

West San Gabriel Valley Area Plan
Proposed Zoning

La Crescenta - Montrose

Zoning Category

- R-1 - Single-Family Residence
- R-2 - Two-Family Residence
- R-3 - Limited Density Multiple Residence
- MXD - Mixed Use Development
- C-1 - Restricted Business
- C-2 - Neighborhood Business
- C-3 - General Commercial
- CPD - Commercial Planned Development

Administrative Boundaries

- Community Boundary
- Surrounding Planning Area

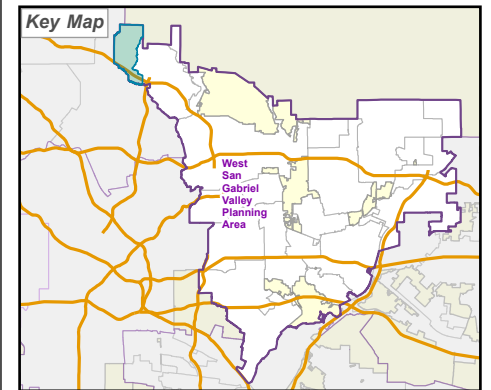
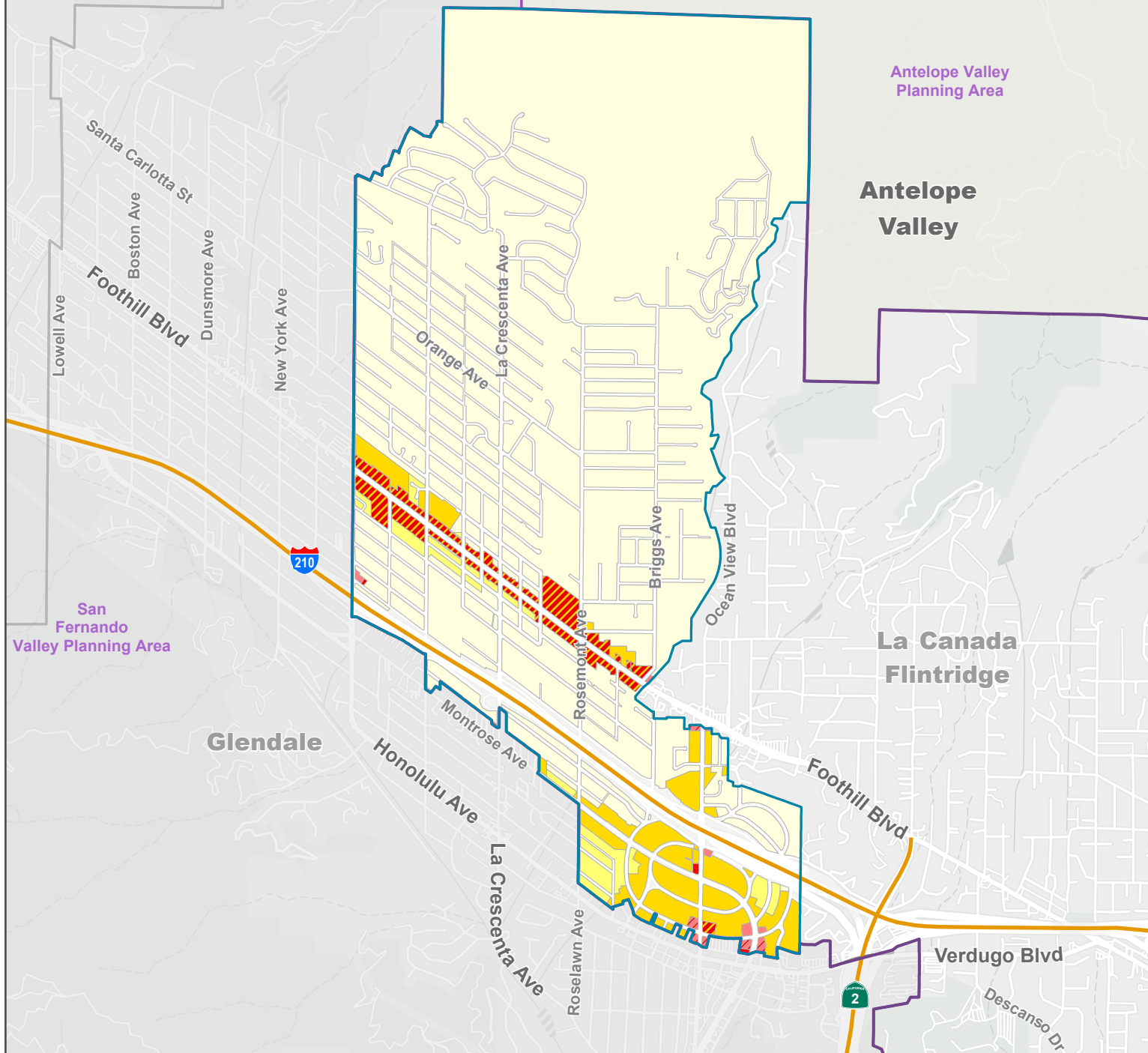

LA COUNTY
PLANNING

LOS ANGELES COUNTY
Dept. of Regional Planning
320 W. Temple St.
Los Angeles, CA 90012

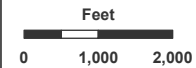







Prepared by DRP GIS Section / June 2024

**West San Gabriel Valley Area Plan
Proposed Land Use Policy**

San Pasqual

Land Use Policy - Proposed

-  H9 - Residential 9
-  H18 - Residential 18
-  H30 - Residential 30
-  H100 - Residential 100
-  CG - General Commercial
-  MU - Mixed Use

Administrative Boundaries

-  Community Boundary

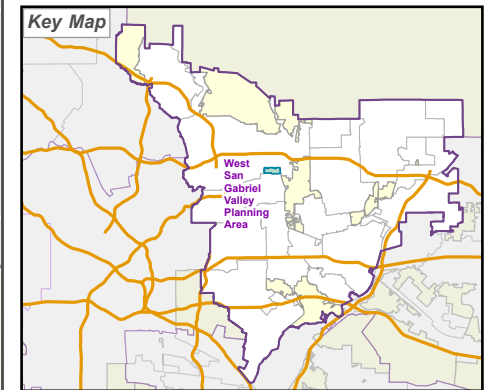
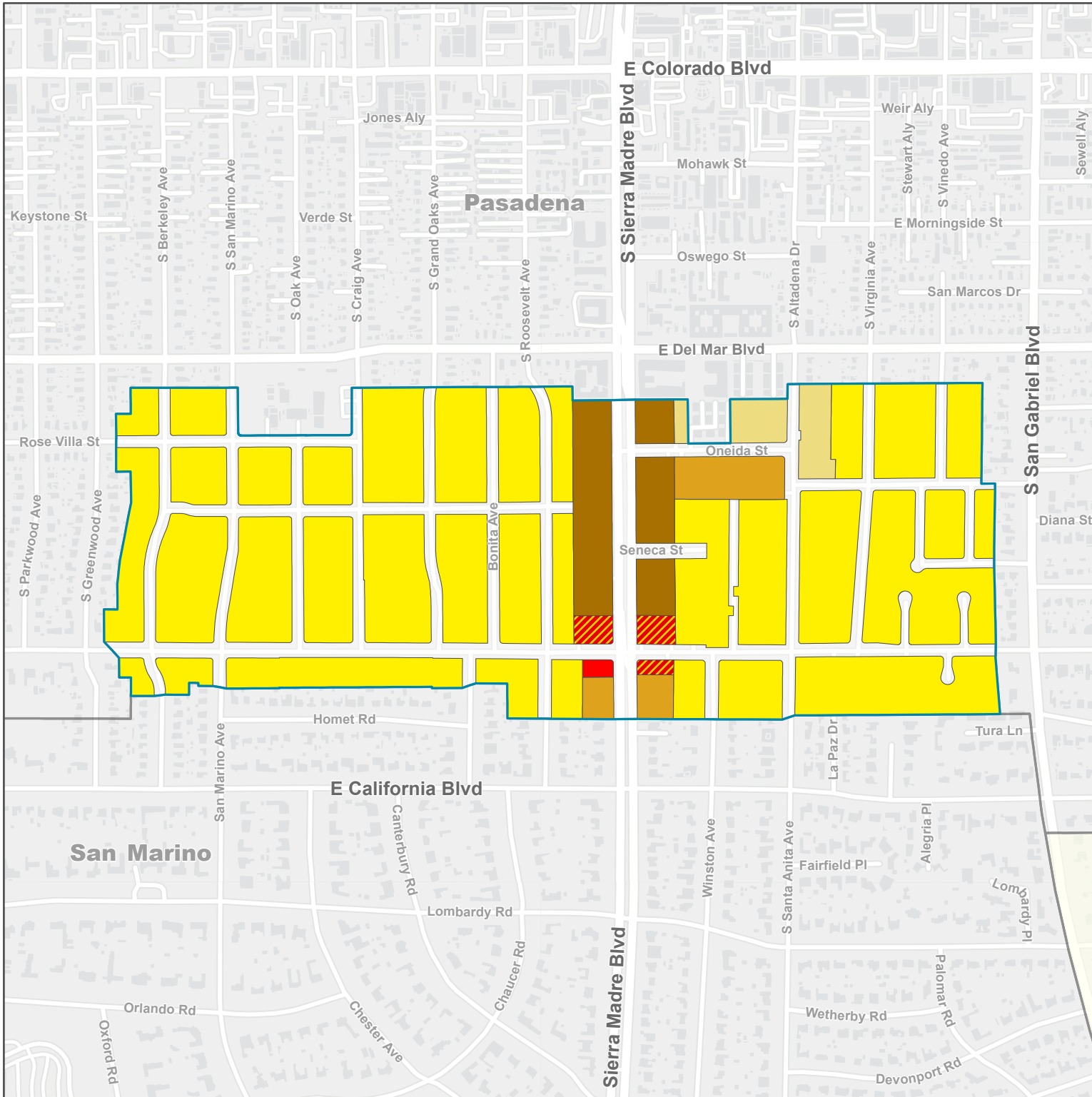

**LA COUNTY
PLANNING**

LOS ANGELES COUNTY
Dept. of Regional Planning
320 W. Temple St.
Los Angeles, CA 90012

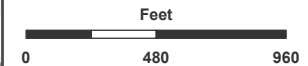

Prepared by DRP GIS Section / June 2024

**West San Gabriel Valley Area Plan
Proposed Zoning**

San Pasqual

Zoning Category

- R-1 - Single-Family Residence
- R-2 - Two-Family Residence
- R-3 - Limited Density Multiple Residence
- R-5 - High Density Multiple Residence
- MXD - Mixed Use Development

Administrative Boundaries

- Community Boundary

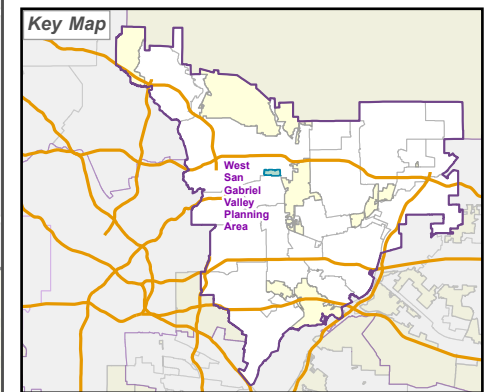
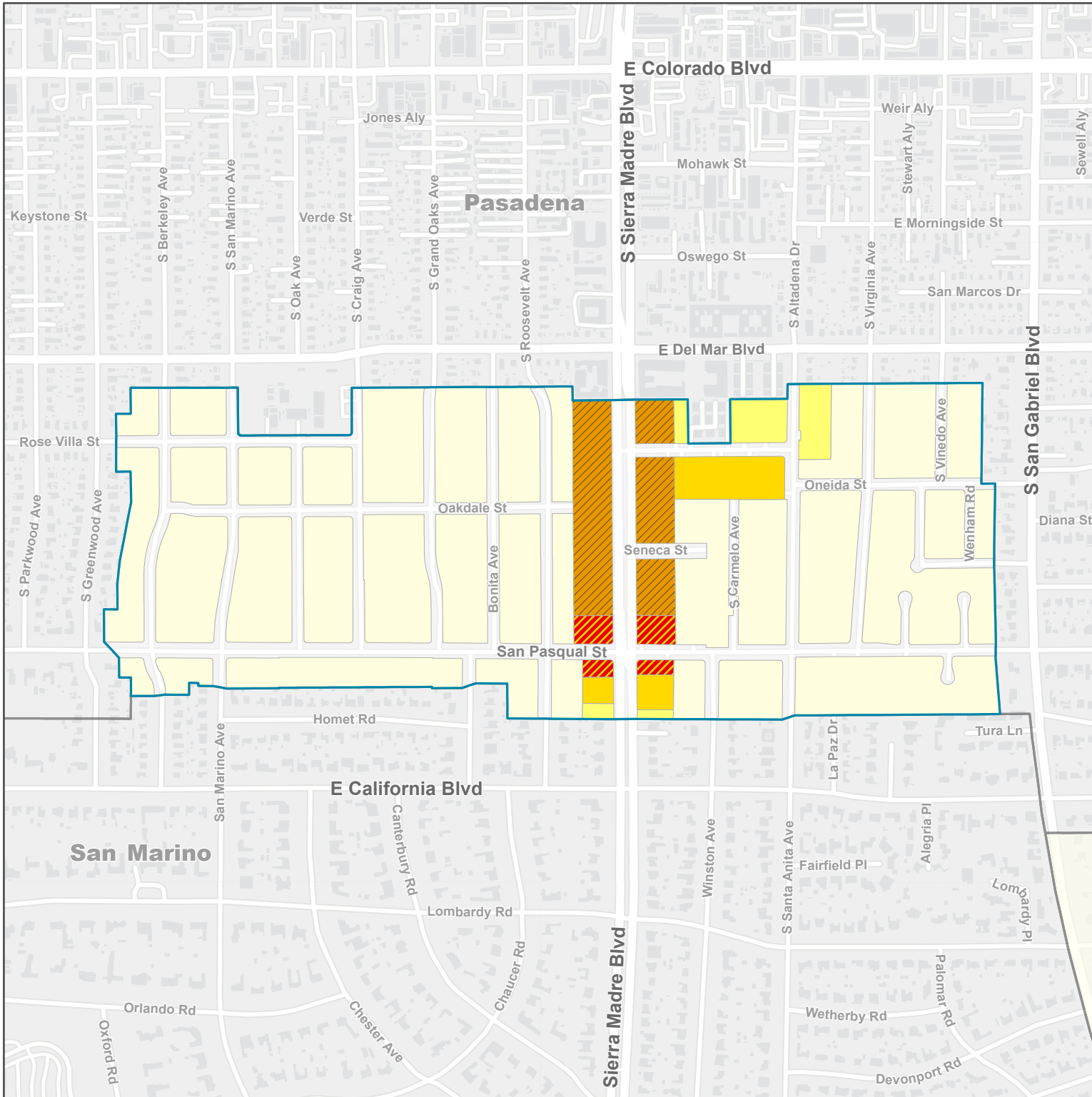

LA COUNTY
PLANNING

LOS ANGELES COUNTY
Dept. of Regional Planning
320 W. Temple St.
Los Angeles, CA 90012

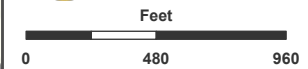

Prepared by DRP GIS Section / June 2024

Los Angeles County

**West San Gabriel Valley Area Plan
Proposed Land Use Policy**

South El Monte Island

Land Use Policy - Proposed

 H18 - Residential 18

 CG - General Commercial

Administrative Boundaries

 Community Boundary

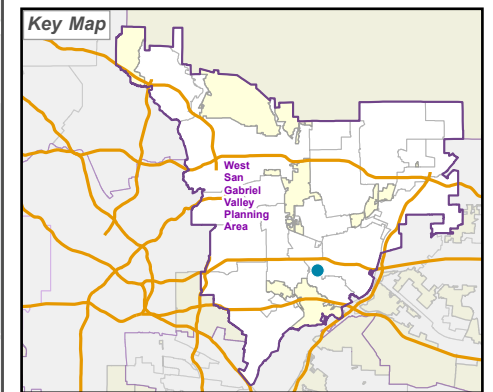
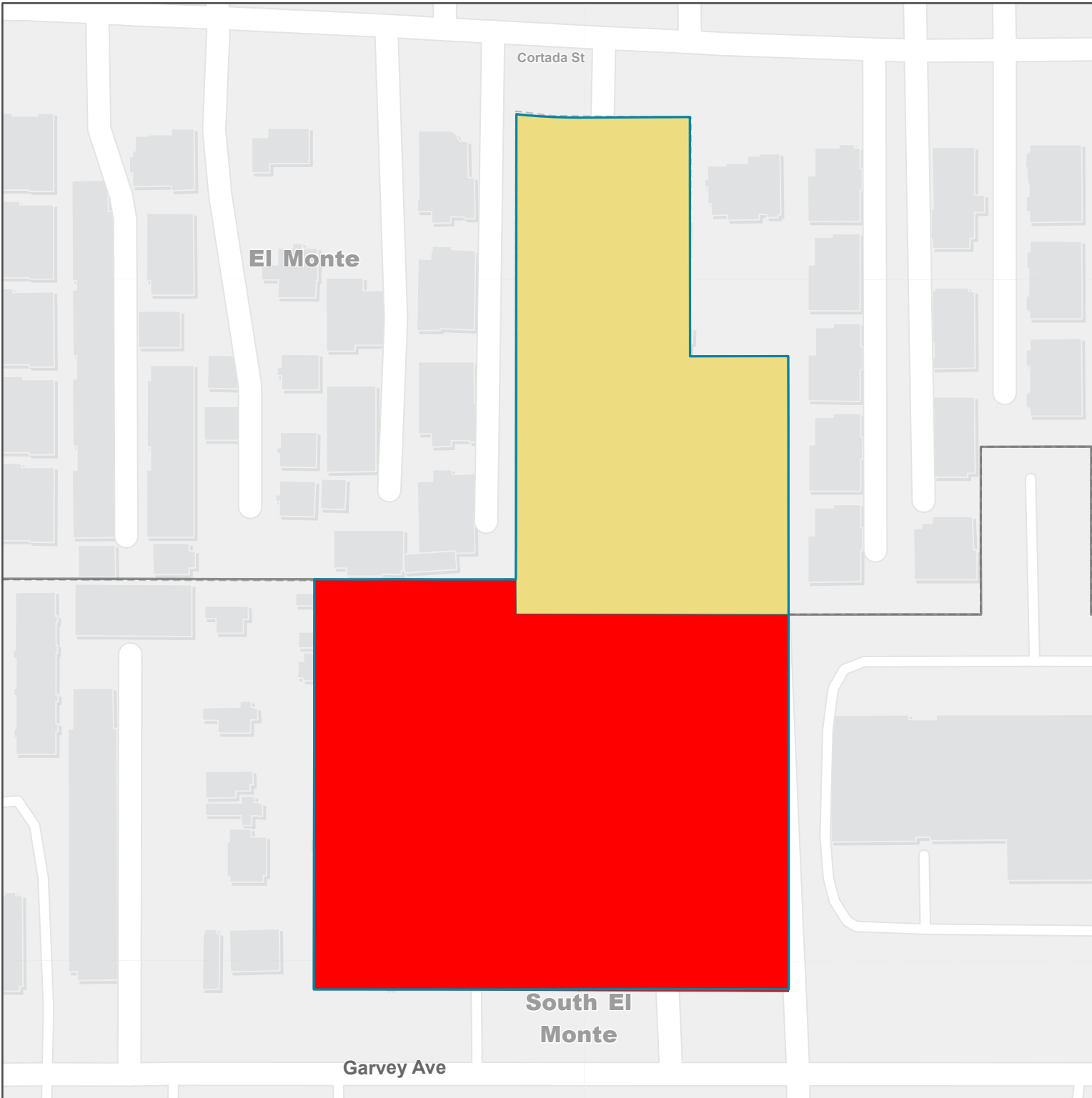

**LA COUNTY
PLANNING**

LOS ANGELES COUNTY
Dept. of Regional Planning
320 W. Temple St.
Los Angeles, CA 90012

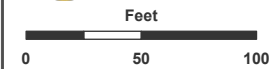

Prepared by DRP GIS Section / June 2024

Los Angeles County

**West San Gabriel Valley Area Plan
Proposed Zoning**

South El Monte Island

Zoning Category

 R-3 - Limited Density Multiple Residence

 C-3 - General Commercial

Administrative Boundaries

 Community Boundary

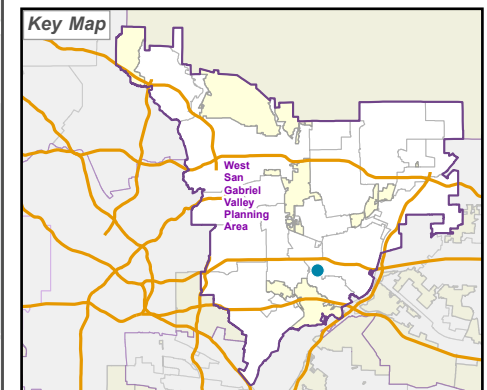
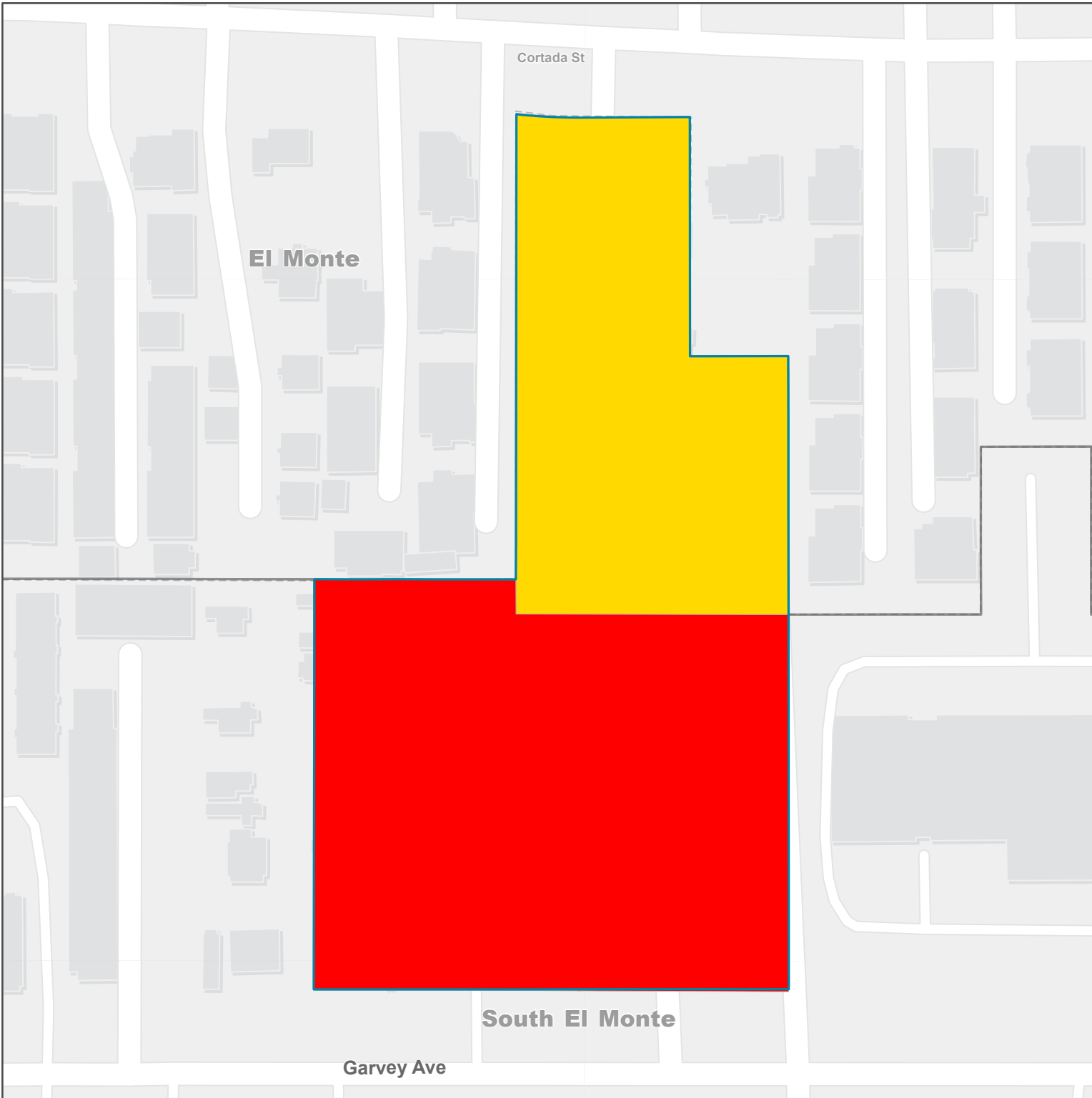

**LA COUNTY
PLANNING**

LOS ANGELES COUNTY
Dept. of Regional Planning
320 W. Temple St.
Los Angeles, CA 90012

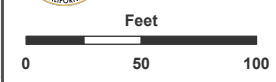

Prepared by DRP GIS Section / June 2024

**West San Gabriel Valley Area Plan
Proposed Land Use Policy**

South Monrovia Islands

Land Use Policy - Proposed

- H2 - Residential 2
- H9 - Residential 9
- H30 - Residential 30
- CG - General Commercial
- MU - Mixed Use
- P - Public and Semi-Public
- OS-PR - Parks and Recreation
- W - Water

Administrative Boundaries

- Community Boundary

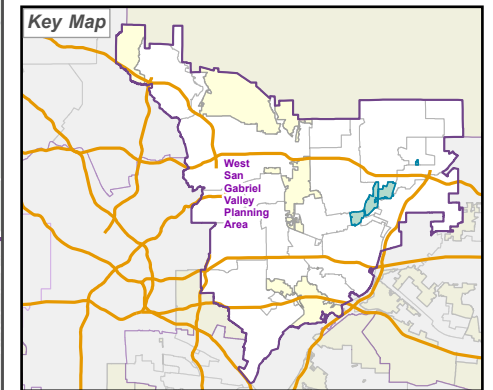
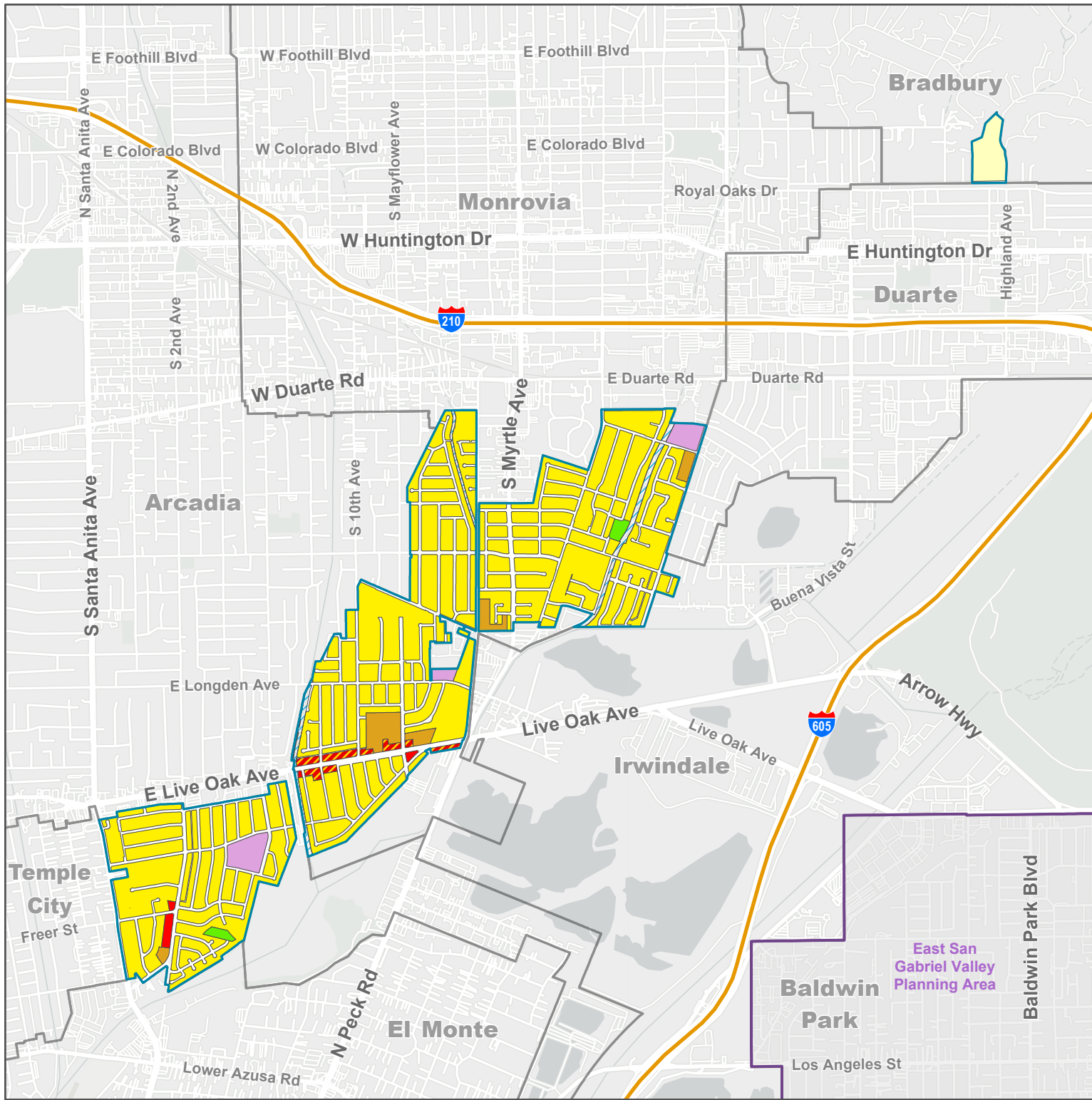

LOS ANGELES COUNTY
Dept. of Regional Planning
320 W. Temple St.
Los Angeles, CA 90012



Prepared by DRP GIS Section / June 2024

West San Gabriel Valley Area Plan Proposed Zoning

South Monrovia Islands

Zoning Category

- A-1 - Light Agriculture
- R-A - Residential Agricultural
- R-1 - Single-Family Residence
- R-2 - Two-Family Residence
- R-3 - Limited Density Multiple Residence
- MXD - Mixed Use Development
- C-1 - Restricted Business
- C-2 - Neighborhood Business
- C-3 - General Commercial
- O-S - Open Space

Administrative Boundaries

- Community Boundary

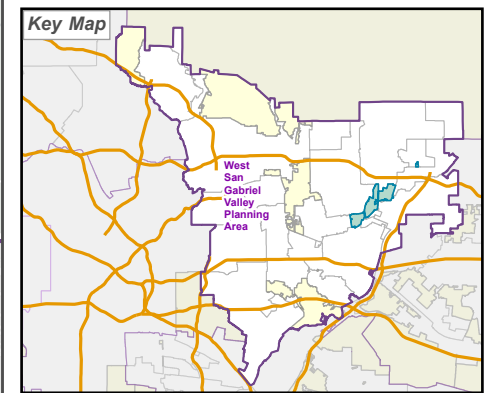
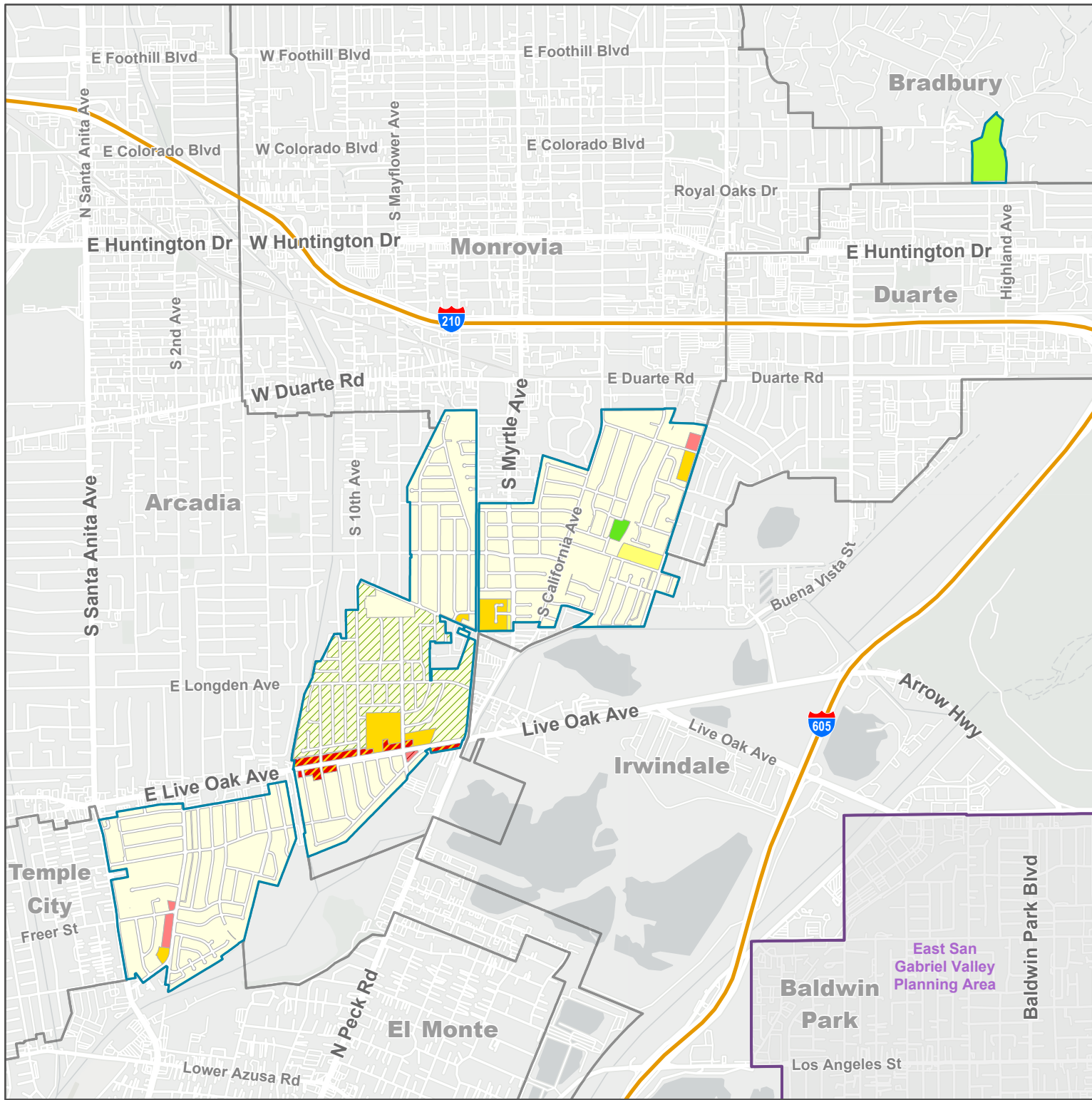

LA COUNTY
PLANNING

LOS ANGELES COUNTY
Dept. of Regional Planning
320 W. Temple St.
Los Angeles, CA 90012

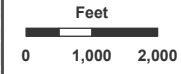

Prepared by DRP GIS Section / June 2024

Land Use Policy - Proposed

- H9 - Residential 9
- H18 - Residential 18
- H30 - Residential 30
- H50 - Residential 50
- CG - General Commercial
- MU - Mixed Use
- P - Public and Semi-Public
- OS-PR - Parks and Recreation
- MR - Mineral Resources

Administrative Boundaries

- Community Boundary

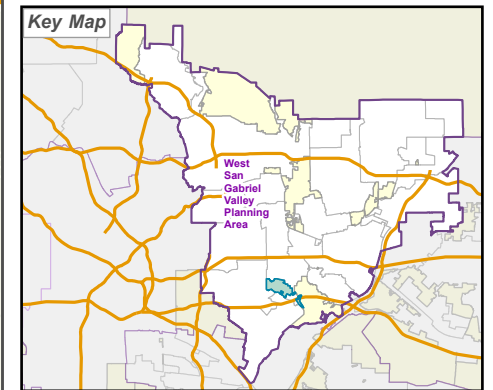
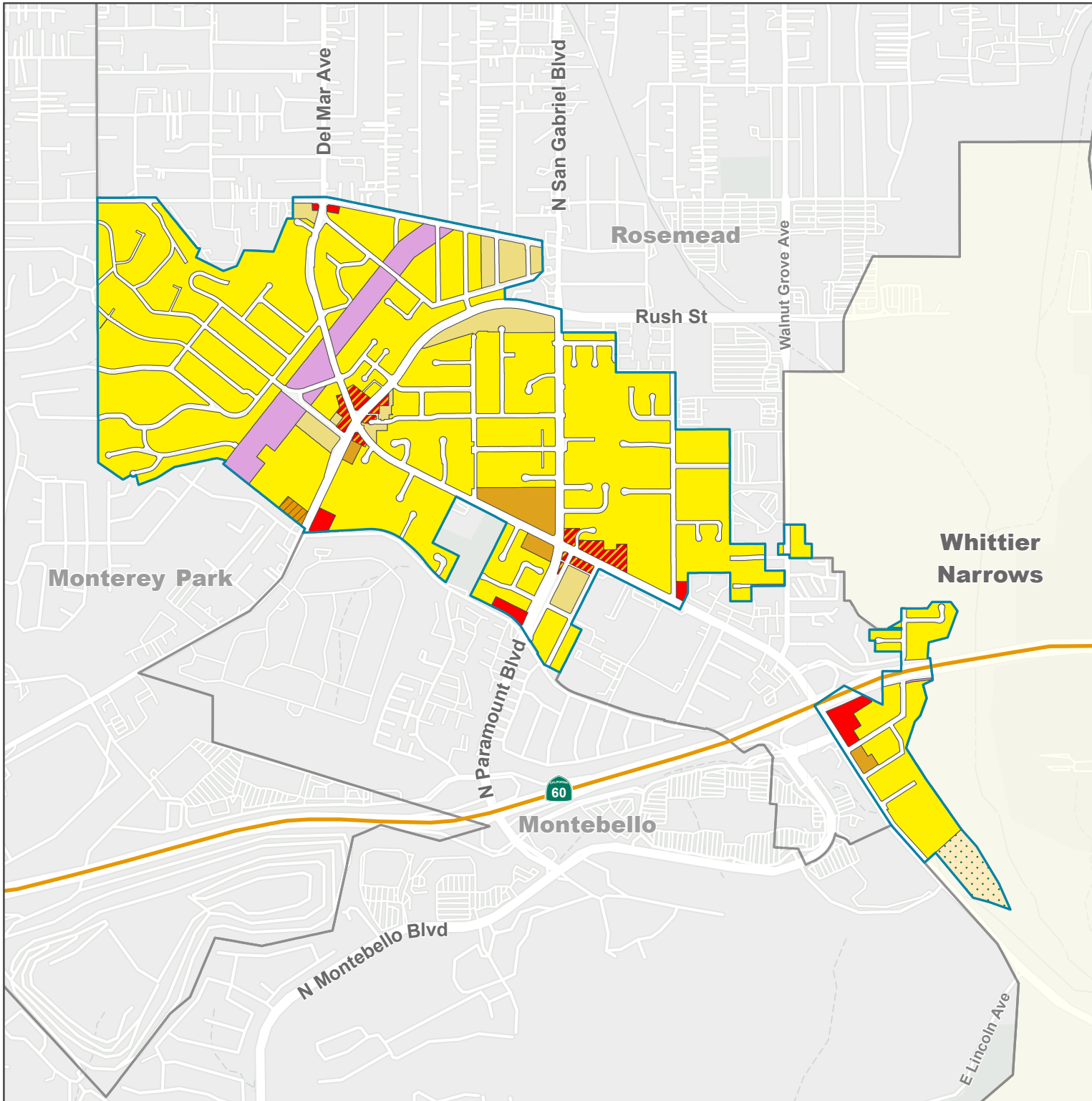

LOS ANGELES COUNTY
Dept. of Regional Planning
320 W. Temple St.
Los Angeles, CA 90012

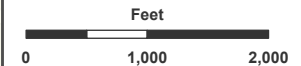

Prepared by DRP GIS Section / June 2024

Zoning Category

- A-1 - Light Agriculture
- R-A - Residential Agricultural
- R-1 - Single-Family Residence
- R-2 - Two-Family Residence
- R-3 - Limited Density Multiple Residence
- RPD - Residential Planned Development
- MXD - Mixed Use Development
- C-1 - Restricted Business
- C-2 - Neighborhood Business
- O-S - Open Space

Administrative Boundaries

- Community Boundary

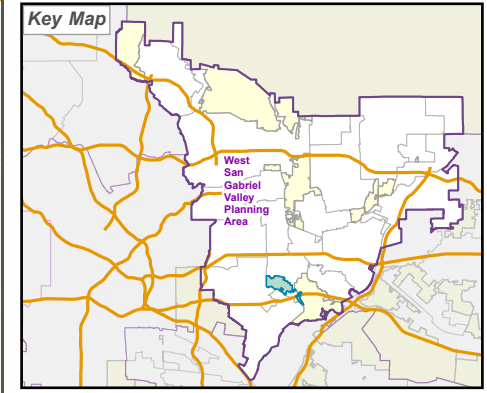
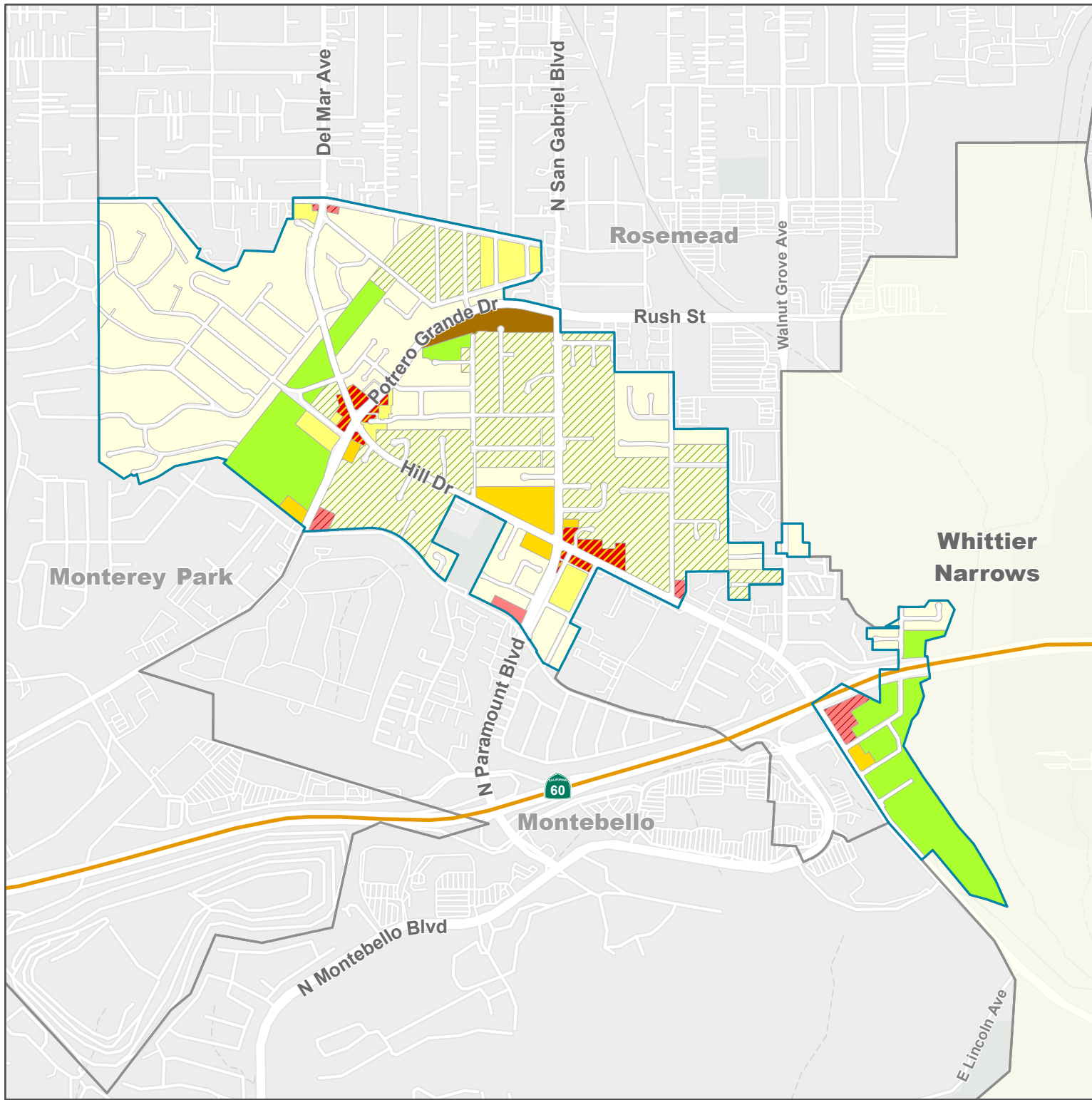

LA COUNTY
PLANNING

LOS ANGELES COUNTY
Dept. of Regional Planning
320 W. Temple St.
Los Angeles, CA 90012

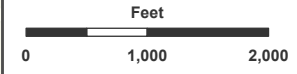

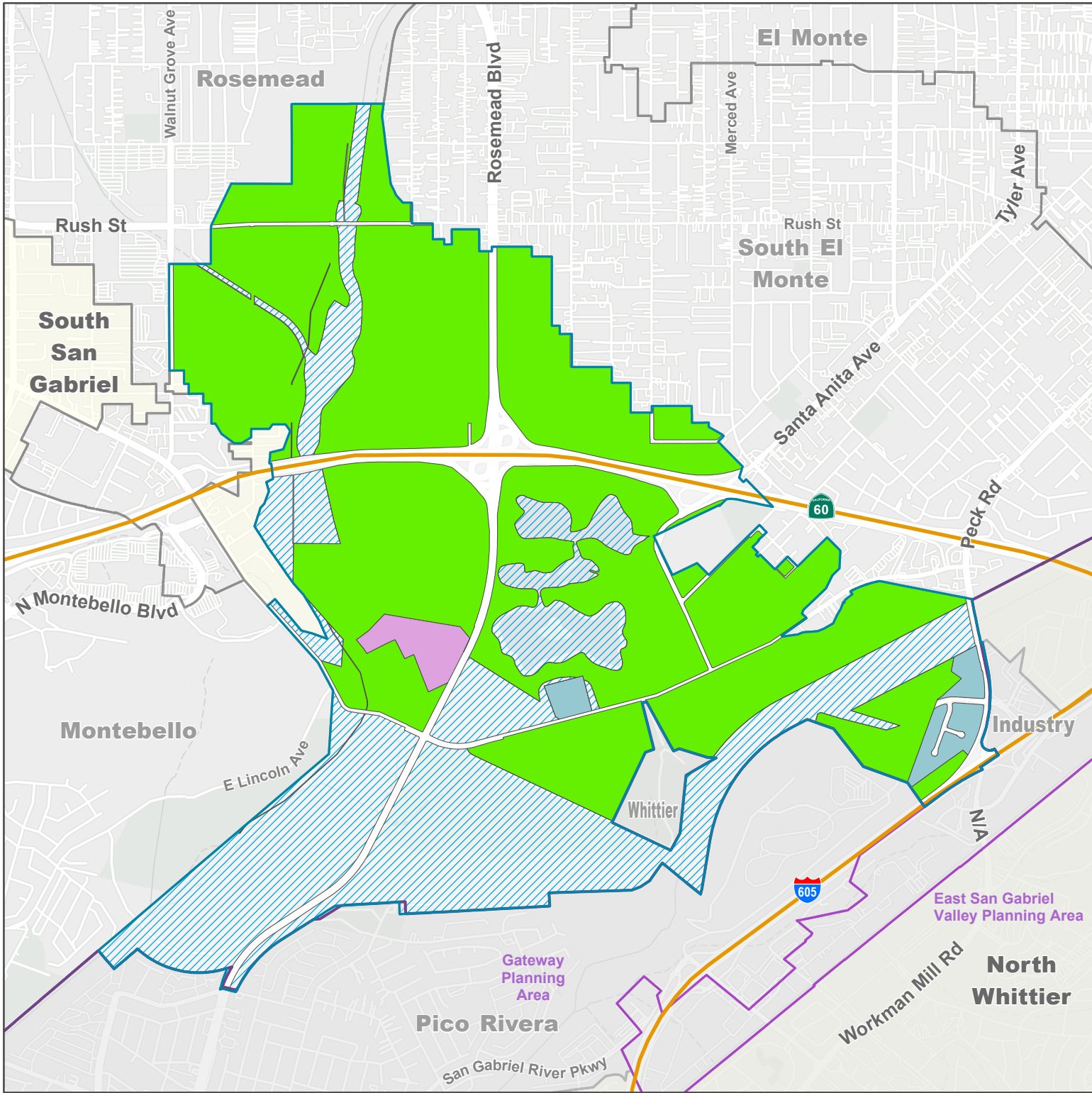

Prepared by DRP GIS Section / June 2024

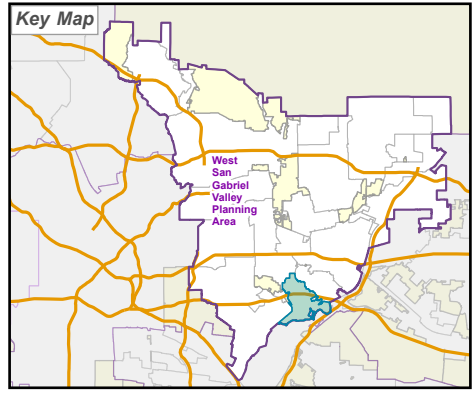

Los Angeles County
West San Gabriel Valley Area Plan
Proposed Land Use Policy
Whittier Narrows

- Land Use Policy - Proposed**
- IL - Light Industrial
 - P - Public and Semi-Public
 - OS-PR - Parks and Recreation
 - W - Water
- Administrative Boundaries**
- Community Boundary
 - Surrounding Planning Area







LA COUNTY
PLANNING

LOS ANGELES COUNTY
 Dept. of Regional Planning
 320 W. Temple St.
 Los Angeles, CA 90012

Feet



0 1,000 2,000



Prepared by DRP GIS Section / June 2024

Los Angeles County

**West San Gabriel Valley Area Plan
Proposed Zoning**

Whittier Narrows

Zoning Category

- A-1 - Light Agriculture
- O-S - Open Space
- M-1 - Light Manufacturing
- M-2 - Heavy Manufacturing
- B-1 - Buffer Strip

Administrative Boundaries

- Community Boundary
- Surrounding Planning Area

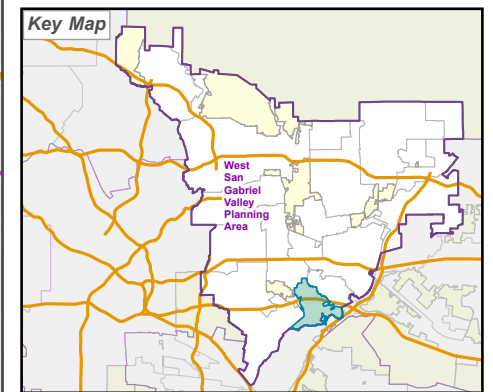

**LA COUNTY
PLANNING**

LOS ANGELES COUNTY
Dept. of Regional Planning
320 W. Temple St.
Los Angeles, CA 90012

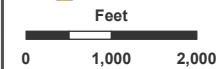

Prepared by DRP GIS Section / June 2024