

Appendix B
**WSGVAP Existing Conditions
Community Maps**

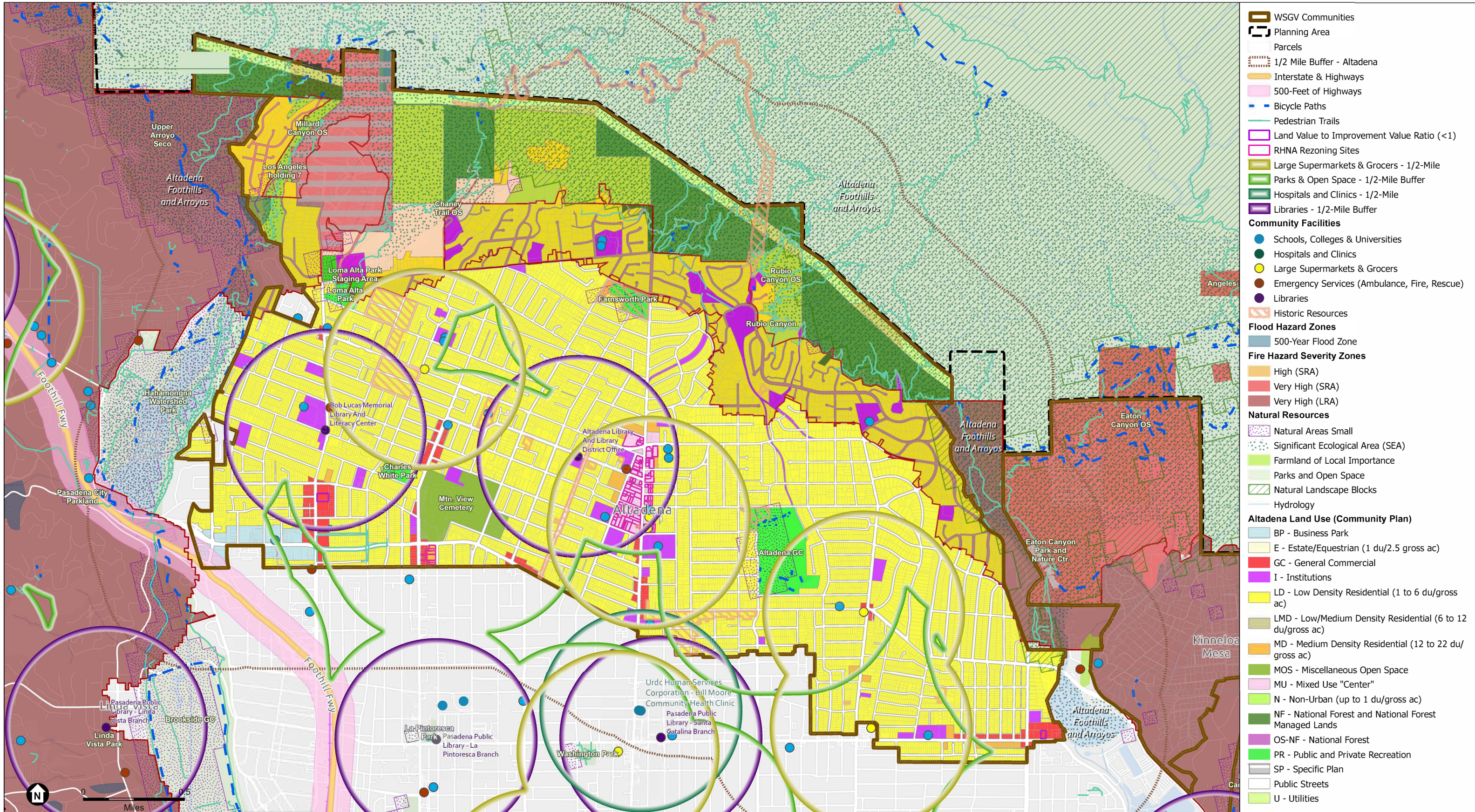

SOURCE: LA County DRP, 2023; ESA, 2023; UrbanFootprint, 2023.

West San Gabriel Valley Area Plan

Figure 1
Altadena



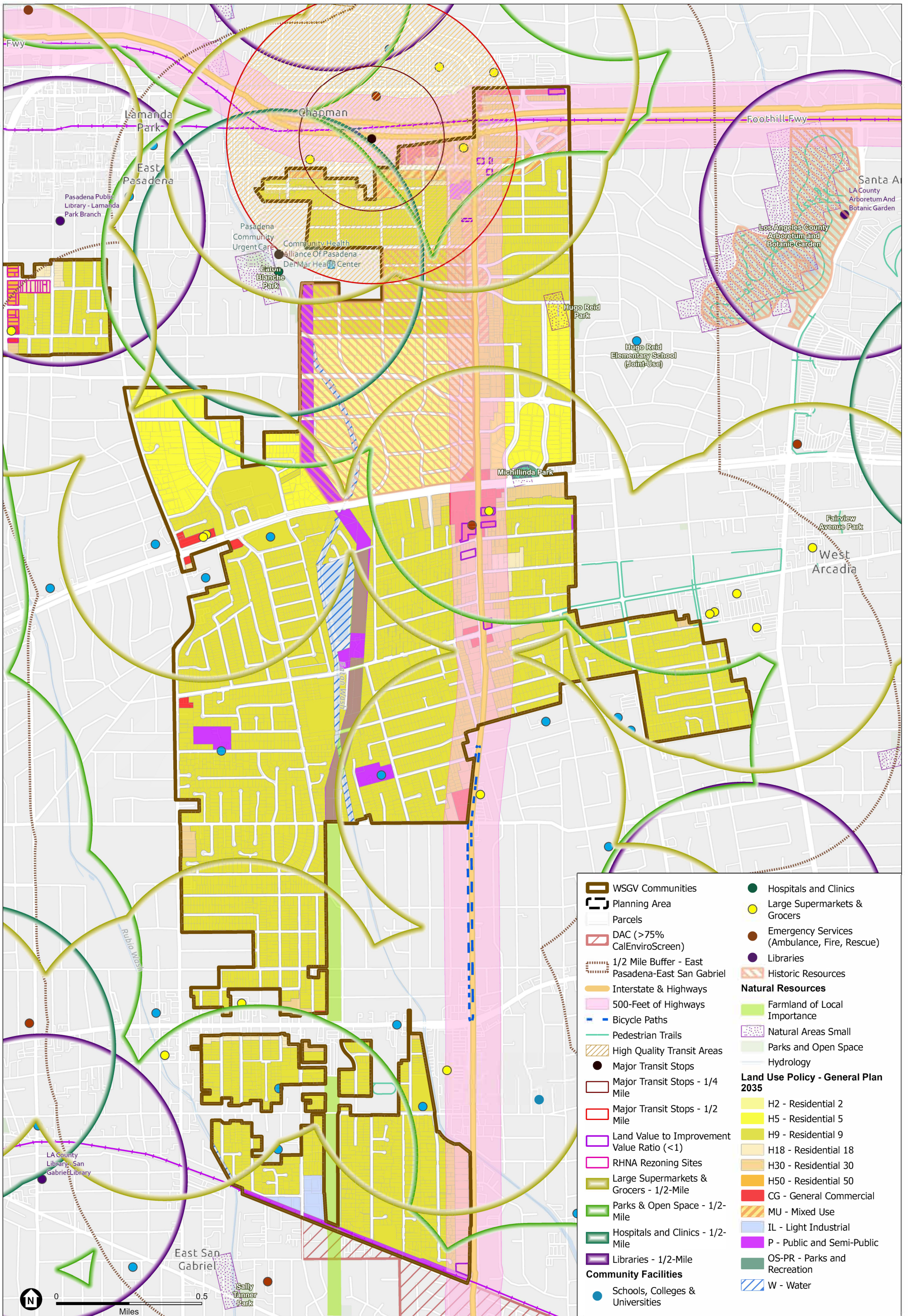

SOURCE: LA County DRP, 2023; ESA, 2023; UrbanFootprint, 2023.

West San Gabriel Valley Area Plan

Figure 2
East Pasadena - East San Gabriel

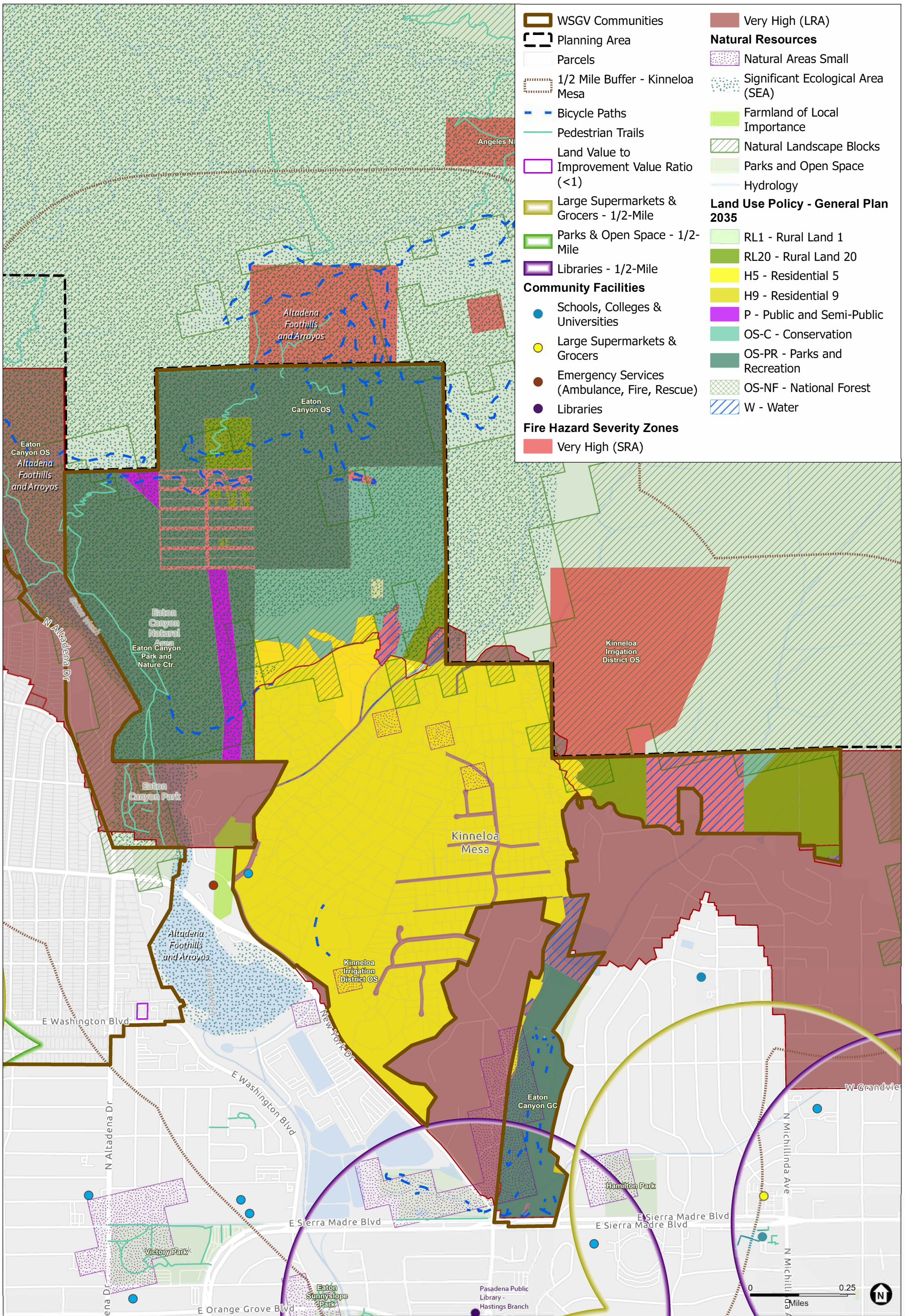

SOURCE: LA County DRP, 2023; ESA, 2023; UrbanFootprint, 2023.

West San Gabriel Valley Area Plan

Figure 3
Kinneloa Mesa



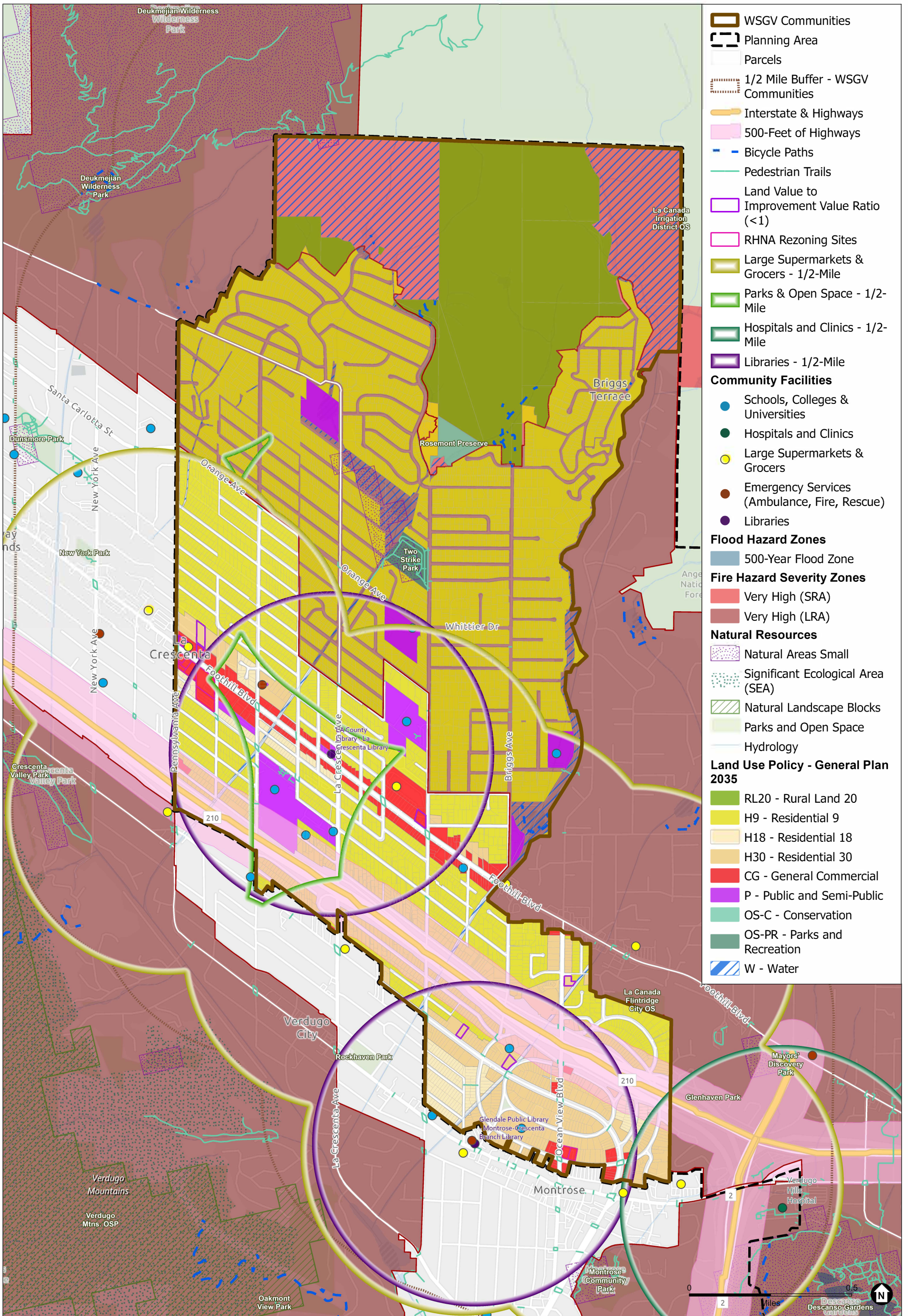

SOURCE: LA County DRP, 2023; ESA, 2023; UrbanFootprint, 2023.

West San Gabriel Valley Area Plan

Figure 4
La Crescenta-Montrose

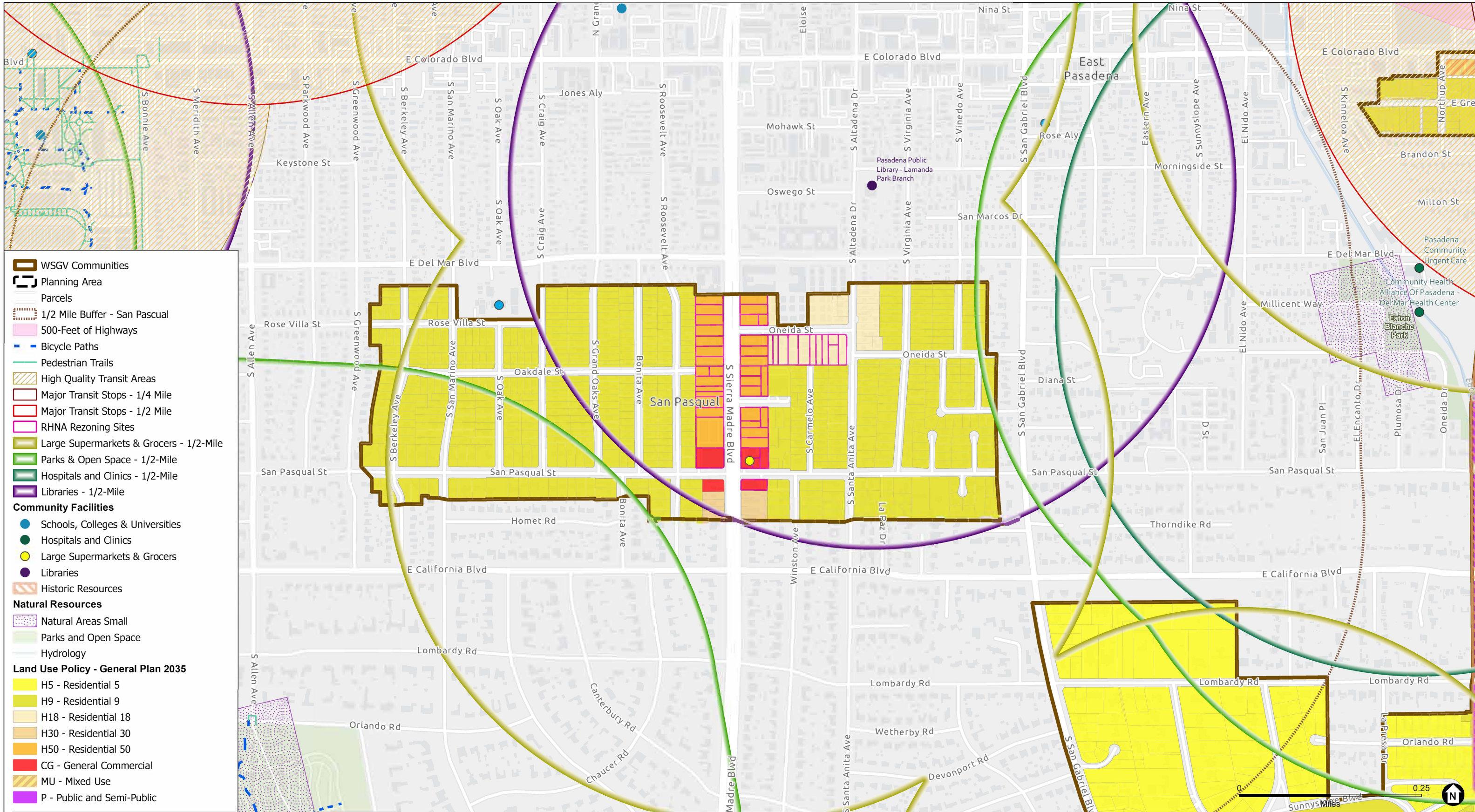

SOURCE: LA County DRP, 2023; ESA, 2023; UrbanFootprint, 2023.

West San Gabriel Valley Area Plan

**Figure 5
San Pascual**



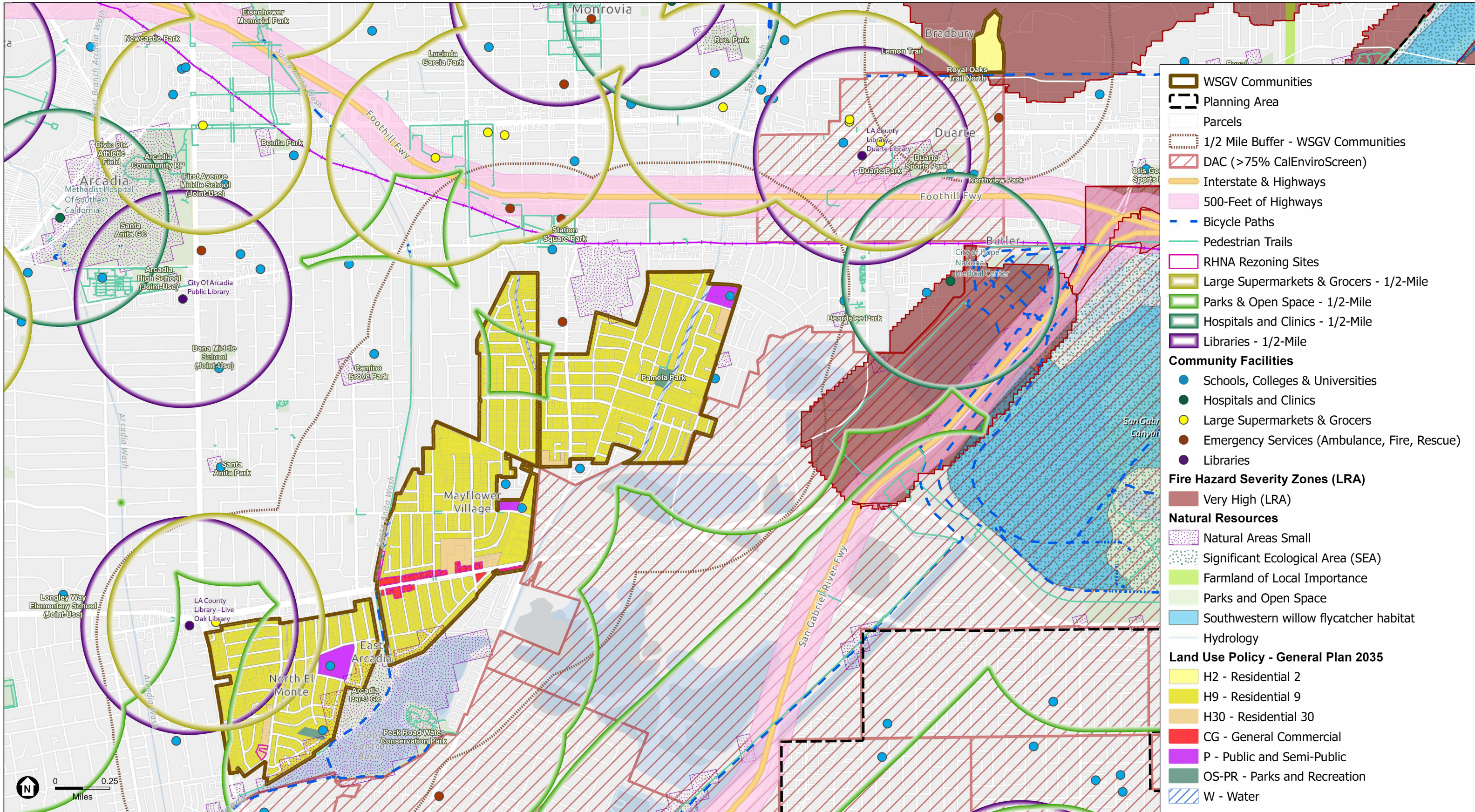

SOURCE: LA County DRP, 2023; ESA, 2023; UrbanFootprint, 2023.

West San Gabriel Valley Area Plan

Figure 6
South Monrovia Islands



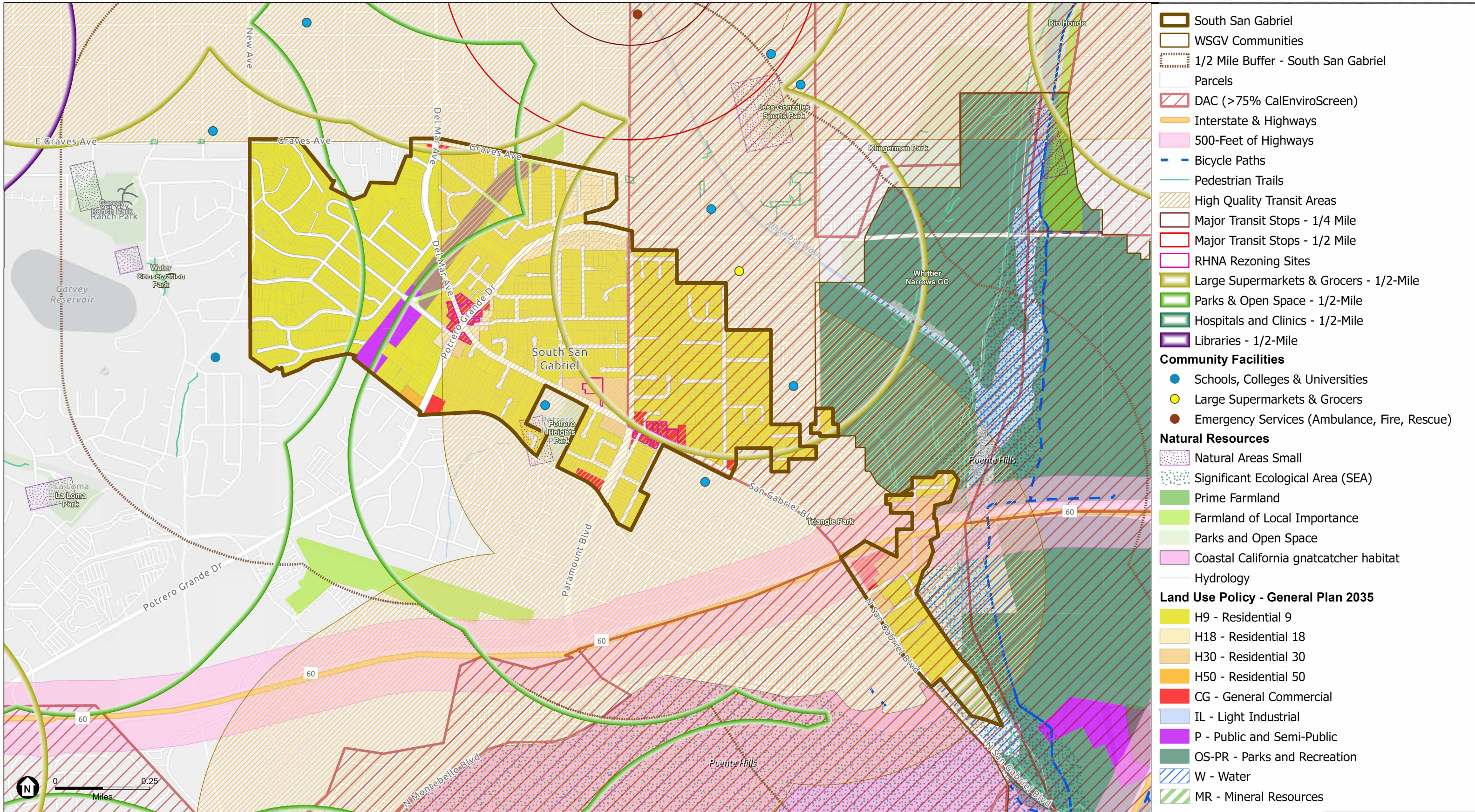

SOURCE: LA County DRP, 2023; ESA, 2023; UrbanFootprint, 2023.

West San Gabriel Valley Area Plan

Figure 7
South San Gabriel



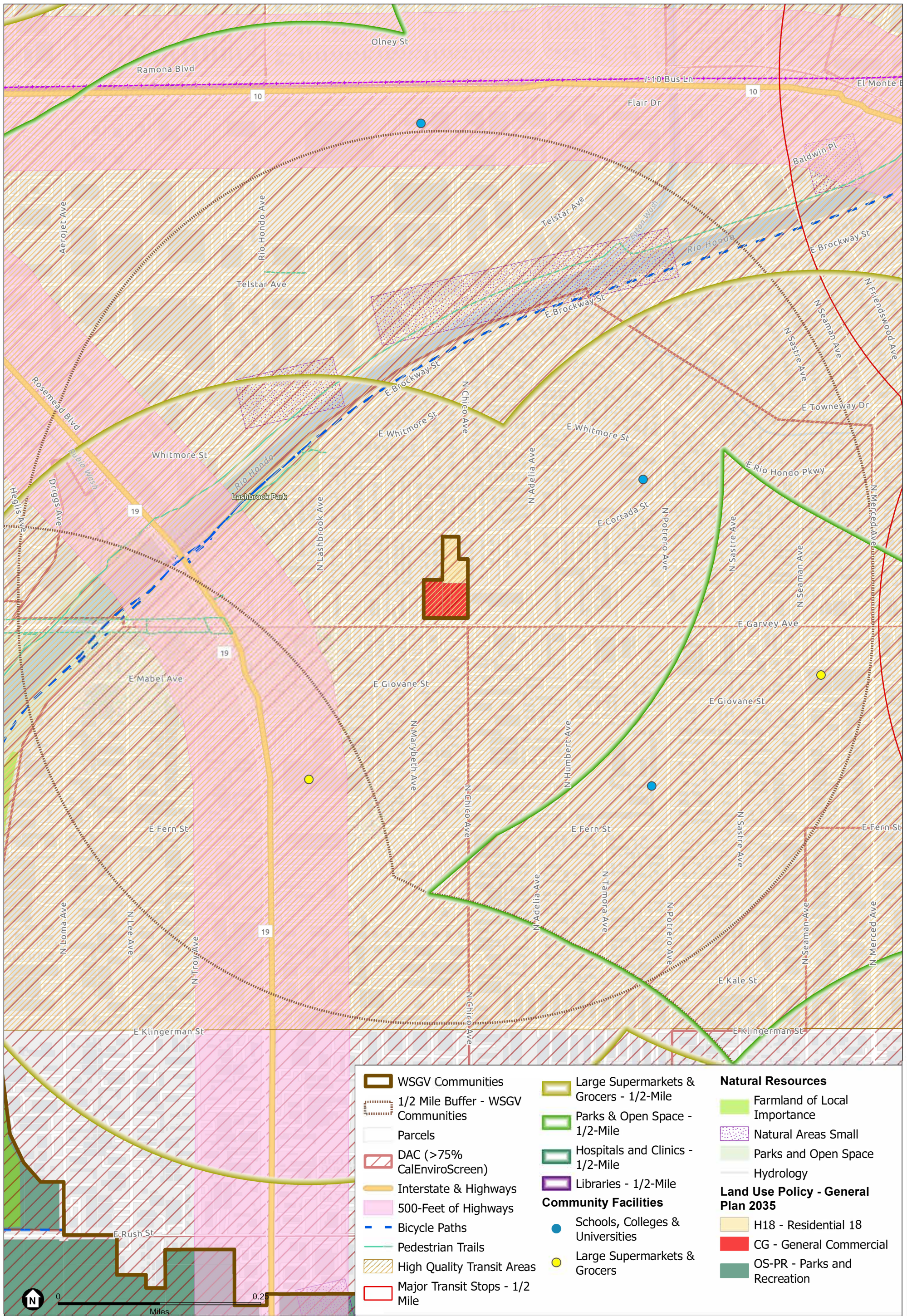

SOURCE: LA County DRP, 2023; ESA, 2023; UrbanFootprint, 2023.

West San Gabriel Valley Area Plan

Figure 8
South El Monte



SOURCE: LA County DRP, 2023; ESA, 2023; UrbanFootprint, 2023.

West San Gabriel Valley Area Plan

Figure 9
Whittier Narrows



