



CHIQUITA CANYON

A Waste Connections Company

August 18, 2023

Via E-Mail

Ms. Emiko Thompson
Los Angeles County Public Works
900 S. Fremont Avenue
Alhambra, CA 91803
ETHOMP@dpw.lacounty.gov

**Re: Chiquita Canyon Landfill – Response to Public Works’ August 3, 2023
Comments on July 27, 2023 Condition 69 Report**

Dear Ms. Thompson:

On August 3, 2023, Chiquita Canyon, LLC (“Chiquita”) received comments from the Los Angeles County Department of Public Works (“Public Works”) on Chiquita’s July 27, 2023 Condition 69 report. Chiquita provides this response in accordance with Public Works’ request for a written response within 15 calendar days from the date of Public Works’ letter (August 3).

I. Map of Affected Area

Please see Attachment A, which is a map showing the size and magnitude (acreage) and location of the affected area of the Chiquita Canyon Landfill (“Landfill”).

II. Mitigation Measures to Isolate or Address the Reaction

Chiquita has completed or begun implementing a variety of mitigation measures to isolate or address the reaction. Below is a list of these mitigation measures, including detailed analysis on each measure:

a. Root Cause Analysis

Under a variance granted to Chiquita by the South Coast Air Quality Management District (“SCAQMD”) in Case No. 6177-3, Chiquita developed a root cause analysis to determine the underlying cause of total sulfur concentration exceedances. The root cause analysis identified the subsurface reaction, which has been producing additional landfill gas (“LFG”), liquids, heat, and dimethyl sulfide (“DMS”). Chiquita submitted this root cause analysis to the SCAQMD on February 22, 2023. In accordance with the variance, Chiquita will

continue to update the root cause analysis, as needed, and submit those updates, if any, to the SCAQMD in its monthly reports. The root cause analysis submitted to the SCAQMD on February 22, 2023 is enclosed as Attachment B.

b. Investigating Potential LFG Treatment Options

Under the variance, Chiquita is investigating potential LFG treatment options specifically targeted towards removing DMS from the LFG. Chiquita has already tested one option that was allowed under Chiquita's existing permit for its LFG treatment system, but that treatment media was not successful in removing DMS. In order to continue its investigation into potential treatment options, Chiquita submitted two sets of permit applications to SCAQMD: one for a modification to the existing permit for Chiquita's LFG treatment system, which was initially submitted on February 27, 2023, and a second for a new permit which would allow Chiquita to conduct slip stream pilot tests to evaluate alternative sulfur removal options and DMS treatment systems, which was initially submitted on March 30, 2023. SCAQMD requested additional information on both sets of permit applications, and Chiquita worked with SCAQMD to provide the information requested. This process took longer than Chiquita would have liked because of the difficulty in preparing what is essentially a full air permit application for each pilot-scale research and development system that is being considered. On August 8, 2023, SCAQMD informed Chiquita that it was rejecting both permit applications due to the time that had lapsed and that Chiquita would need to submit new permit applications, including all additionally requested information and new permit processing fees, in order to proceed. Chiquita is working quickly to prepare both permit applications with all requested information and fees and anticipates resubmitting the applications by early September. Once Chiquita receives the permits from SCAQMD, it will begin testing the proposed treatment options.

Due to the nature of these applications and the research and development needed to determine treatment options that will address this issue, Chiquita cannot provide a definitive timeline at this time. Chiquita will keep the County informed of the status of this mitigation measure.

c. Expanding the LFG Well System

Chiquita is expanding the LFG well system to help improve the system's ability to extract LFG and leachate. Between April and July 2023, Chiquita installed and began operating five deep trench collectors in the reaction area. Since April, Chiquita also installed six additional leachate extraction pumps along the west slope.

Chiquita is also undertaking a two-phase vertical dual extraction well installation project, which will install new vertical wells in the reaction area designed to collect both LFG and leachate. During Phase 1, in July and August, Chiquita installed eighteen vertical dual extraction wells in the top deck. The connection of these new vertical wells to the gas collection system is ongoing and expected to be completed in August. Chiquita is also designing eighteen additional dual extraction wells for Phase 2 of the project. The designs are nearly complete, and Chiquita

expects to begin drilling these Phase 2 wells by the week of August 21 and to complete the installation of these wells by mid-October.

Note that the site is currently limited by available LFG control capacity. Chiquita's efforts to increase this capacity are described in Section II.d, below.

d. Increasing LFG Control Capacity

Because of the rapid increase in LFG production due to the reaction, the existing control system does not have sufficient capacity to manage all of the LFG produced. This has been exacerbated by the unreliability of the third-party LFG-to-energy plant, which has experienced excessive downtime, further limiting the Landfill's LFG control capacity. Chiquita is taking both long- and short-term actions to increase its control capacity, as described in more detail below.

i. *Long-term actions*

As discussed in the July 27, 2023 Condition 69 report, Chiquita has purchased a new flare and is awaiting permits for installation at the site. Chiquita submitted a permit application to SCAQMD for the new flare in September 2020. On August 1, 2023, SCAQMD completed its evaluation of the permit application and sent it to the U.S. Environmental Protection Agency ("EPA") for its review and approval. On August 8, 2023, Chiquita distributed public notice of this permit application by mail to those living near the Landfill, as required by SCAQMD Rule 212(d). The public notice provides for a 30-day public comment period. EPA has 45 days to review and respond to the permit application, however, this review period may be delayed if SCAQMD receives public comments on the application that require substantive responses.

Chiquita has also been partnering with the County to ensure that all County permitting requirements are completed as efficiently as possible. Chiquita submitted an application for the building permit required for flare construction in September 2022. This permit was issued on August 14, 2023.

Once the new flare is fully permitted and operational, Chiquita will be able to pull and process more LFG, which will help slow down the reaction and decrease LFG-related odors. SCAQMD has informed Chiquita that Chiquita may expect to receive the permit in early September. If Chiquita receives the permit in early September, it expects to finish installing and start operating the new flare by the end of September. Based on this schedule, Chiquita would expect the new flare's impacts to be felt by mid-October.

Chiquita is also in the process of applying for a second new flare, understanding that it will take potentially several more years for the permit to be reviewed and approved.

ii. *Short-term actions*

As discussed in the July 27, 2023 Condition 69 report, Chiquita has deployed a portable thermal oxidizer (“TOX”) for additional control capacity and to help reduce the amount of gas from the reaction in the short-term. The TOX has been in operation since mid-July, and Chiquita is taking measures to maximize its capacity by reducing the amount of liquids or condensate that enters the TOX system. Chiquita’s goal is to allow the TOX to process approximately 1,500 to 1,800 standard cubic feet per minute (“scfm”) of LFG. Chiquita achieved this goal in late July, but the TOX has more recently been operating at a lower capacity. Chiquita is working with the TOX vendor to identify and correct the issues and to get the TOX back to its optimal processing capacity.

Chiquita is also investigating further options for obtaining an additional TOX or other type of rental flare that the Landfill may be able to use in the short-term to further increase control capacity. If Chiquita is able to locate another TOX or rental flare, it will provide an update on the timing for when it can be brought on site.

e. Increasing Liquids Extraction and Removal Capabilities

The reaction results in the production of excess liquids. Removing these liquids both removes heat from the reaction to help slow it down and limits the impact of liquids on LFG collection. Chiquita is enhancing the liquids extraction, pumping, storage, and disposal system at the Landfill to improve liquids management. This includes outfitting LFG wells with liquids pumps and installing dedicated liquids removal wells in areas affected by liquids, increasing pumping and piping capabilities for liquids transport, increasing on-site storage capacity for liquids, and securing other options for liquids disposal in case current options become limiting.

More specifically, Chiquita is upgrading the pumps in wells CV-2201, CV-2203 and CV-2204 to electrical pumps that will allow for more consistent liquid extraction. The electrical pump in well CV-2201 has been in operation since late July. The electrical pumps in wells CV-2203 and CV-2204 were installed in late July, but Chiquita needs to change some parts for proper operation. Chiquita has scheduled the installation of the replacement parts for the week of August 21.

Chiquita is also evaluating the Phase 1 and Phase 2 vertical wells discussed in Section II.c, above, for pump installations. Chiquita will review down well temperatures and liquid depths to determine the appropriate pump option. Depending on the availability of the materials, Chiquita expects to complete the pump installations for the Phase 1 vertical wells by mid-October and for the Phase 2 vertical wells by the end of the year.

Finally, Chiquita has ordered three additional liquids storage tanks, which are scheduled to be delivered the week of August 21. The additional tanks will increase the Landfill’s liquids storage capacity by approximately 50,000 gallons.

III. Portable Thermal Oxidizer (“TOX”)

As discussed in Section II.d.ii, above, the TOX allows Chiquita to collect and control more LFG. Increasing flare capacity is crucial to addressing the underlying reaction and any LFG-related odors. Chiquita and the onsite LFG-to-energy plant together do not have sufficient capacity to pull and process the requisite amount of LFG from the system to decrease the reaction. When the LFG-to-energy plant is non-operational, Chiquita’s processing system is at a greater deficit. This all results in excess surface emissions of LFG. Thus, any increase in the Landfill’s ability to collect and control more LFG reduces surface emissions.

The TOX is assisting to mitigate the reaction by adding additional control capacity, allowing Chiquita to draw a larger volume of LFG from the reaction area and landfill as a whole. As discussed in Section II.d.ii, above, when operating at its optimal capacity, the TOX is able to add approximately 1,500 to 1,800 scfm of LFG processing capacity to Chiquita’s system. The TOX is also better able to handle the reaction gas than the permanent flares and the third-party LFG-to-energy plant. It is designed to burn gas without a high British Thermal Unit (“BTU”)/methane content. Chiquita uses the TOX preferentially to handle gas from the reaction area, which has a lower BTU content than LFG from the rest of the site.

In-depth and detailed information on the portable TOX has been provided to the SCAQMD in Chiquita’s application for the permit required to install and operate this equipment. Chiquita includes this permit application as Attachment C.

IV. Flaring Capacity

As discussed in Section II.d, above, the SCAQMD regulates Chiquita’s use of flares to appropriately manage its LFG. Chiquita has been and will continue coordinating with the SCAQMD to obtain the new flares it needs to increase its flaring capacity.

Chiquita currently has two 4,000 scfm flares in operation, separate from the third-party LFG-to-energy plant. Chiquita aims to have sufficient flaring capacity on its own, without reliance on the LFG-to-energy plant, but recently has relied on the plant as part of its LFG control.

The facility’s projected 2023 LFG generation flow, based on current models, estimates, and assumptions, is approximately 13,400 scfm. Based on preliminary assumptions, Chiquita estimates that the reaction area is contributing an additional 15% LFG generation, which results in a projected 2023 LFG generation flow of approximately 15,400 scfm.

Due to the deficit in Chiquita’s current flaring capacity (without considering the LFG-to-energy plant), as an interim measure while Chiquita awaits the permit for its new 6,000 scfm ultra-low emissions flare (“ZULE”), Chiquita has added the TOX with a capacity of approximately 1,600 scfm (when operating at optimal capacity), which brings the current total

control capacity to approximately 9,600 scfm, without reliance on the third-party LFG-to-energy plant. With the addition of the new 6,000 scfm ZULE flare, and including the TOX, Chiquita will have a total control capacity of approximately 15,600 scfm.

Chiquita's projected 2024 LFG generation flow, based on current models, estimates, and assumptions, is approximately 14,000 scfm. Its projected 2025 LFG generation flow, based on current models, estimates, and assumptions, is approximately 14,500 scfm. If the reaction area continues to contribute an estimated additional 15% LFG generation, which is uncertain at this time, the projected 2024 LFG generation flow would be approximately 16,100 scfm, and the 2025 LFG generation flow would be approximately 16,700 scfm.

Based on these projections, Chiquita's total control capacity, even after the addition of the new 6,000 scfm ZULE flare, would not be sufficient to handle an ongoing increase in LFG over the initial projections as a result of the reaction. Chiquita would be reliant on the third-party LFG-to-energy plant with regards to control capacity. Because of this, Chiquita is also moving forward with the permitting for a second new 6,000 scfm ZULE flare to continue efforts to maintain sufficient LFG flaring capacity independent of the third-party LFG-to-energy plant. This second new 6,000 scfm ZULE flare would replace the older, existing 4,000 scfm flare. With the two new 6,000 scfm ZULE flares, one of the existing 4,000 scfm flares, and the TOX (1,600 scfm), Chiquita will have a total control capacity of 17,600 scfm.

Please note that each of the projections discussed above are merely estimates based on modelling informed by current knowledge and information about the site. This is an active site and current conditions are constantly changing. While Chiquita has done its best to model these projections based on current knowledge and information, changes in existing conditions and changes to the reaction may impact these projections. Further, Chiquita anticipates that after the short-term LFG generation increase brought on from the reaction area, there will be a reduction in LFG generation over the long-term. However, there is insufficient research or literature to determine definitely the numerical increase or duration of such changes in flow occurring in the reaction area.

V. Additional Odor Mitigation Measures

In addition to the mitigation measures discussed in Chiquita's July 27, 2023 Condition 69 report, and the many mitigation measures described in Section II that are also mitigating odors, Chiquita is implementing several new measures directly targeted towards LFG-related odors:

- Chiquita is designing and will install geosynthetic cover over approximately thirty acres of the Landfill, including the reaction area, to limit the migration of LFG from the site. Chiquita anticipates completing the design for the geosynthetic cover by August 25. Chiquita will then obtain and install the material, which may take more than six weeks to complete.
- On August 9, 2023, Chiquita launched a Local Resident Air Filter Program. Chiquita purchased a number of in-home air filtration devices and is currently distributing them

upon request to those community members closest to the Landfill and affected by odors. To receive an air filtration device, community members complete a simple form which is available on Chiquita's website and which Chiquita has distributed to the community via email and flyers directly to residents. Community members pick up the devices at a designated pick-up location during certain morning and afternoon hours. The designated pick-up location and times are posted on Chiquita's webpage. Chiquita is also responding to those who complete the forms with pick up location and time information. Chiquita will also deliver devices to the homes of seniors or those not physically able to pick up a device. As of the date of this letter, over 328 filters have been picked up by local residents or delivered to homes and another 421 filters have been requested. The program will continue as long as there are requests for filters.

All of Chiquita's odor mitigation efforts take into account the wind patterns identified as the Unfavorable Wind Conditions as part of Chiquita's prior Stipulated Order for Abatement with SCAQMD in Case No. 6177-1. For example, Chiquita's use and placement of orchard fans and tow-and-blow fans is based in part on wind direction and wind speed. Also, Chiquita is not drilling the new LFG wells during the Unfavorable Wind Conditions identified during Chiquita's prior Stipulated Order for Abatement.

VI. Public Outreach

Chiquita has ramped up a variety of types of public outreach to provide timely information to the public and local residents on ongoing issues and Chiquita's mitigation efforts. Below is a list of public outreach efforts that Chiquita has completed or is in the process of implementing:

- **Odor Mitigation Webpage**: On July 19, 2023, Chiquita re-launched its Odor Mitigation webpage (<https://chiquitacanyon.com/reports/odor-mitigation/>). This webpage contains current information related to recent updates on potential odor issues; health impacts; mitigation efforts; contact details for the Landfill and SCAQMD; links to relevant reports, permits, correspondence, and other documents; Chiquita's community air monitoring program; and upcoming public meetings. Chiquita is maintaining this webpage on a regular basis.
- **Notice of Violation Log**: Chiquita is also regularly maintaining another webpage containing a log of the Notices of Violation that Chiquita has received (<https://chiquitacanyon.com/reports/notice-of-violation-log/>).
- **Community Information Meeting**: On August 10, 2023, Chiquita hosted a Community Information Meeting via Zoom at 6 p.m. Chiquita informed the public of this community meeting through email, outreach to Los Angeles County agencies and community groups (including Chiquita's Community Advisory Committee ("CAC"), Castaic Area Town Council ("CATC"), and Val Verde Civic Association), and bilingual direct mail to Val Verde, Live Oak, Hasley Hills, North Bluff, and Williams Ranch. Meeting information was also available on Chiquita's Odor Mitigation webpage. During this meeting, Mr.

Steve Cassulo provided an in-person update on these ongoing issues and answered questions from the public. Chiquita plans to continue holding these meetings on a monthly basis. The next meeting is currently scheduled for September 14, 2023 at 6 p.m. Meeting information and the Zoom link for the meeting is posted on Chiquita's Odor Mitigation webpage.

- Special CAC Meeting: At Chiquita's request, the CAC hosted a special meeting on August 15, 2023 at 6 p.m. at the Castaic Library. During this meeting, Mr. Cassulo provided an in-person update on these ongoing issues to the CAC and answered questions from the CAC and others in attendance.
- CATC Meeting: Mr. Cassulo also attended the August 16, 2023 meeting of the CATC at 6:30 p.m. via Zoom to provide an in-person update to the Council. This update item was part of the Council's published agenda.
- Local Resident Air Filter Program: On or around August 11, 2023, Chiquita distributed a notice regarding the availability of California Air Resources Board certified air filtration devices for local residents directly to all nearby residences via flyer, including the communities of Val Verde, Live Oak, Hasley Hills, North Bluff, Hillcrest, and Williams Ranch. Chiquita also announced this program on its Odor Mitigation webpage, at its August 10 Community Information Meeting, at the August 15 CAC meeting, and at the August 16 CATC meeting. More information on Chiquita's Local Resident Air Filter Program is available above in Section V.
- Public Notice of Flare Permit: Beginning on August 8, 2023, Chiquita mailed official notice of the Proposed Title V Significant Permit Revision for Chiquita's new flare to all property owners within a quarter-mile radius of the Landfill as required by SCAQMD Rule 212(d). Chiquita additionally mailed the public notice to all residents of Val Verde, Live Oak, Hasley Hills, Hasley Canyon, North Bluff, Hillcrest, and Williams Ranch, including those outside of the quarter-mile radius of the Landfill, to ensure adjacent residents are kept informed.
- Direct Engagement with Community Groups: Chiquita has been forwarding via email important correspondence with the Los Angeles County Department of Public Health, Public Works, and the Los Angeles County Fifth District Supervisor's office directly to the CAC, CATC, and Val Verde Civic Association.
- Email Notifications: If anyone is interested in receiving additional information about Landfill activities, upcoming public meetings, and other announcements, they can visit Chiquita's website (www.chiquitacanyon.com) and sign up to receive email notifications.

VII. Expert Report

Report evaluating the potential source/cause of the odor. As described in Section II.a, above, SCAQMD, as a condition of Chiquita's May 3, 2023 regular variance in Case No. 6177-3, required Chiquita to prepare a root cause analysis. Chiquita retained its consultant, SCS, an engineering firm with significant expertise in LFG collection systems, to prepare this root cause

Ms. Emiko Thompson
Los Angeles County Department of Public Works
August 18, 2023
Page 9 of 10

analysis. The root cause analysis was submitted to the SCAQMD on February 22, 2023 and is enclosed as Attachment B.

Report evaluating the impacts on the community. As requested by Public Health, Chiquita has retained the Center for Toxicology and Environmental Health (“CTEH”) to work with Chiquita’s Technical Advisory Committee (“TAC”) to evaluate the long- and short-term health and environmental impacts of the alleged current odor problem. CTEH is in the process of reviewing all available air monitoring data. CTEH is also working directly with SCS to expand Chiquita’s current ambient air monitoring program. Chiquita will update its Odor Mitigation webpage with information and updates from CTEH’s review as it is made available. Chiquita will also share this information with the SCAQMD, the County, the CAC, and the TAC.

Report on recommendations for short-term and long-term mitigation measures. As requested by Public Health, Chiquita retained a consultant, SCS, as a subject matter expert to prepare recommendations regarding an evaluation of the potential source and cause of odors and impact to the surrounding community. Chiquita provided SCS’s recommendations to Public Health in an August 1, 2023 letter. The August 1 letter is enclosed as Attachment D.

* * * * *

Chiquita takes this issue seriously and is working promptly to address it. We appreciate the assistance from the County agencies involved and will continue to provide regular updates on our progress. Please contact me should you have any questions about this response.

Sincerely,



Steve Cassulo
District Manager
Chiquita Canyon, LLC

Enclosures: Attachment A – Map of Affected Area
Attachment B – SCS Engineers’ February 22, 2023 Root Cause Analysis
Attachment C – Permit Application for the Portable Thermal Oxidizer
Attachment D – Chiquita’s August 1, 2023 Response to Public Health Notice
Issued to Waste Connections, Inc. on July 26, 2023

cc: David Nguyen, Department of Public Works
Ai-Viet Huynh, Department of Regional Planning

Ms. Emiko Thompson
Los Angeles County Department of Public Works
August 18, 2023
Page 10 of 10

Alex Garcia, Department of Regional Planning
Edgar De La Torre, Department of Regional Planning
Dorcas Hanson Lugo, LEA
Karen Gork, LEA
Victor Yip, South Coast Air Quality Management District
Devorlyn Celestine, South Coast Air Quality Management District
Liza Frias, Department of Public Health
Charlene Contreras, Department of Public Health
Raul Sobero, Department of Public Health
Eric Morofuji, Department of Public Health
Mark Como, Department of Public Health
Wen Yang, Los Angeles Regional Water Quality Control Board
Douglas Cross, Los Angeles Regional Water Quality Control Board

Attachment A

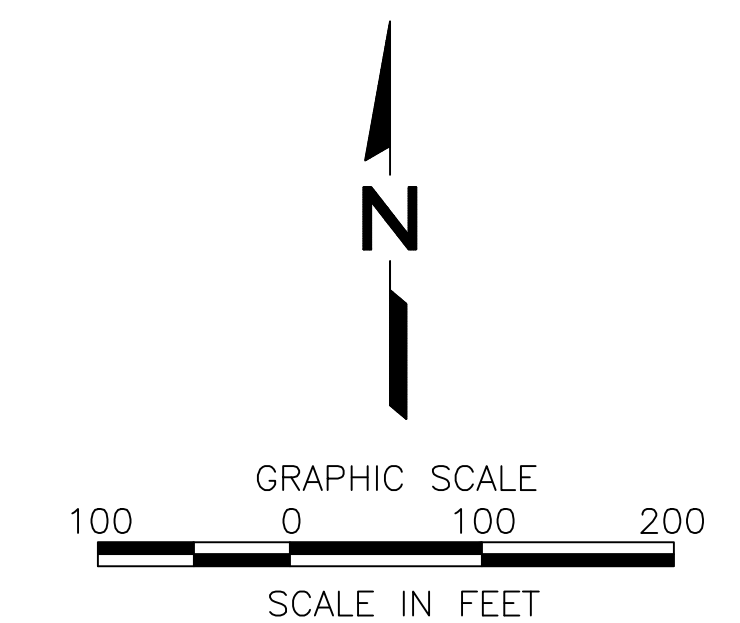
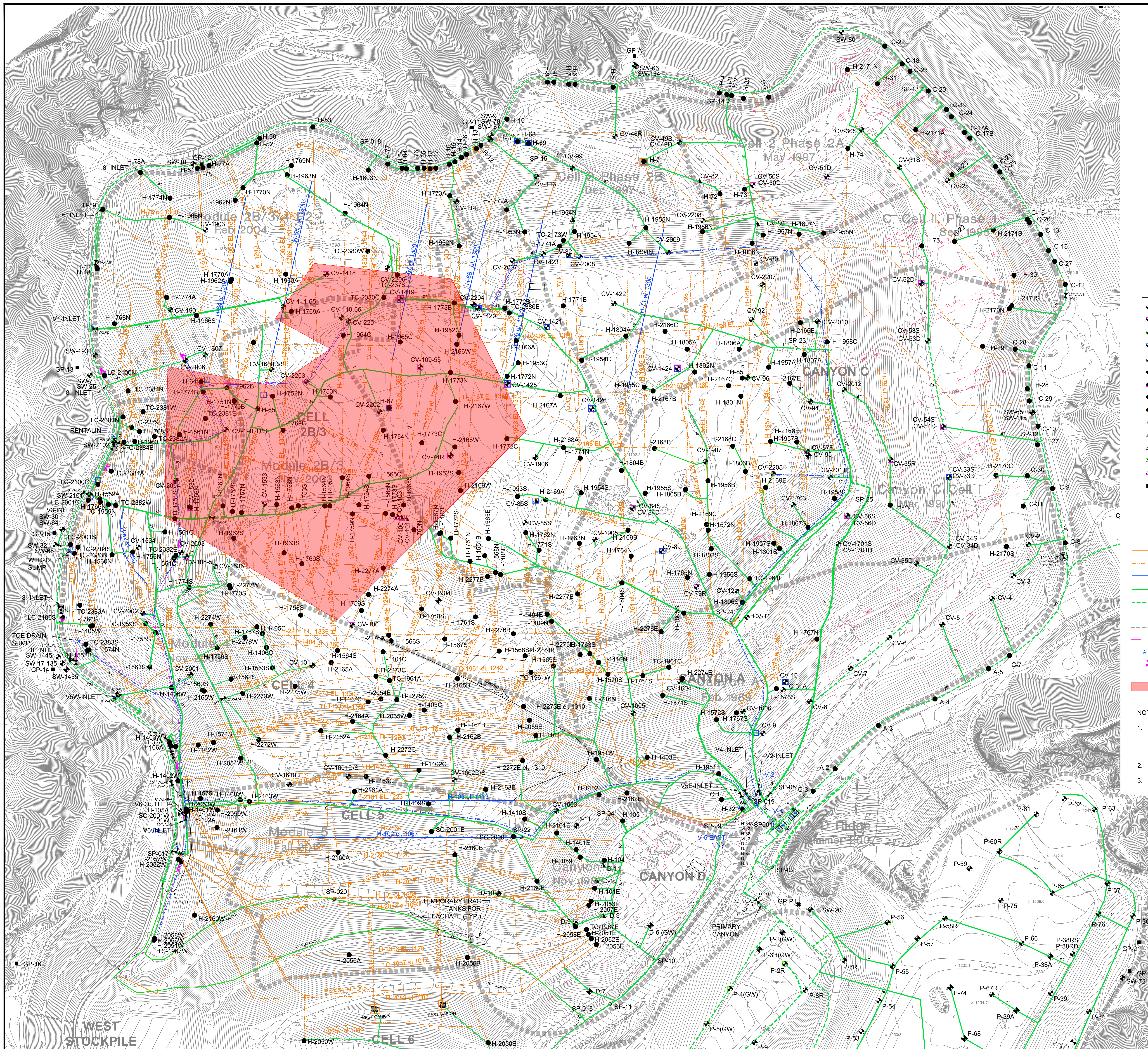

LEGEND

- CV-69 ACTIVE VERTICAL WELLS ABOVE GRADE
- CV-69 ACTIVE VERTICAL WELLS WITH HOV TEMP
- CV-69 ACTIVE VERTICAL WELLS WITH HOV O2
- CV-69 ACTIVE VERTICAL WELL WITH ELEVATED H2S
- CV-48 ACTIVE VERTICAL WELLS BELOW GRADE
- C-31 ACTIVE HORIZONTAL WELLS
- C-31 ACTIVE HORIZONTAL WELLS WITH HOV TEMP
- C-31 ACTIVE HORIZONTAL WELLS WITH ELEVATED H2S
- C-31 ACTIVE HORIZONTAL WELLS WITH STINGERS
- DW-1 DETECTION WELLS
- ▲ PZ-1 PIEZOMETER
- ▲ CV-39 REMOTE VERTICAL WELL HEADS
- ▲ CV-39 REMOTE VERTICAL WELL HEADS WITH HOV O2
- ▲ CV-39 REMOTE VERTICAL WELL HEADS WITH HOV TEMP
- GP-9 GAS PROBE
- + VALVE
- VALVE VAULT
- ACTIVATED CARBON VESSEL
- LC-5 SAMPLE POINT
- HORIZONTAL COLLECTOR - SOLID
- - - HORIZONTAL COLLECTOR - PERFORATED
- HORIZONTAL WITH ELEVATED H2S
- ABOVE GRADE HEADER/LATERAL
- - - BELOW GRADE HEADER/LATERAL
- - - HISTORIC HORIZONTAL COLLECTORS
- - - REMOTE WELL MANIFOLD
- CONDENSATE FORCEMAIN
- AIR LINE
- CONDENSATE CLEANOUT
- CONDENSATE SUMP
- REACTION SETTLEMENT AREA

NOTES:

1. EXISTING TOPOGRAPHY PLAN IS FURNISHED BY BLUE RIDGE SERVICES. THE TOPOGRAPHY DATA IS BASED ON JANUARY 18, 2023.
2. EXISTING GCCS AS-BUILTS DATED 6-14-23.
3. REACTION SETTLEMENT AREA ESTIMATED FROM AREA WITH ONE FOOT OR MORE SETTLEMENT BETWEEN JUNE 19, 2023 AND JULY 21, 2023.

REVISION NO.	DATE	CHIQUITA CANYON LANDFILL 29201 HENRY MAYO DRIVE, CASTAIC, CALIFORNIA 91384
SHEET TITLE: LANDFILL GAS COLLECTION SYSTEM WITH SEM MAP		
PROJECT TITLE:		CHIQUITA CANYON LANDFILL CASTAIC, CALIFORNIA
CLIENT:		
DATE: 08-08-2023		SCS ENGINEERS ENVIRONMENTAL CONSULTANTS <small>10000 W. VALLEY BLVD., SUITE 100 LONG BEACH, CA 90803 TEL: (562) 438-8844 FAX: (562) 438-8844</small>
SCALE: 1" = 100'		
1 of 1		

Attachment B

February 22, 2023
File No. 01204123.25, Task 10

Baitong Chen, Air Quality Engineer, bchen@aqmd.gov
Nathaniel Dickel, Senior Air Quality Engineer, ndickel@aqmd.gov
Gerardo Vergara, Air Quality Inspector, gvergara@aqmd.gov
South Coast Air Quality Management District
21865 East Copley Drive
Diamond Bar, CA 91765-4182

Subject: Preliminary Report for Root Cause Analysis per Condition 6 of Ex Parte Emergency and Interim Variance (Case No. 6177-3), Chiquita Canyon Landfill (Facility ID 119219), Castaic, California

To Whom It May Concern:

SCS Engineers (SCS), on behalf of Chiquita Canyon Landfill (CCL), hereby provides the South Coast Air Quality Management District (SCAQMD) with a preliminary report for a root cause analysis (RCA) per the Ex Parte Emergency and Interim Variance (Case No. 6177-3) for the CCL in Castaic, California. The Ex Parte Emergency Variance was approved on February 8, 2023; the Interim Variance was approved on February 15, 2023.

This preliminary RCA report is being submitted to satisfy Condition 6 of the Ex Parte Emergency and Interim Variance.

BACKGROUND

A lab analysis of landfill gas (LFG) samples from CCL, reported on February 1, 2023, showed total sulfur levels of 143 parts per million by volume (ppmv) with dimethyl sulfide contributing 117 ppmv. A breakdown report was called in to the SCAQMD that afternoon as required, and there was further communication between SCS and the SCAQMD clarifying the reason for the breakdown report, and the written breakdown was submitted on February 9, 2023 within the required 14-day period (500-N Form). The Ex Parte Emergency Variance Application for variance from the following rules/conditions was submitted to the SCAQMD Hearing Board on February 4, 2023:

- Title V permit, Facility Wide Conditions, Condition No. 3; (Rule 431.1);
- CCL's Rule 431.1 Alternative Monitoring Plan (Application No. 352929);
- Permit to Operate (PTO) G23473 (A/N 491442) Condition Nos. 16 and 17; (Rule 1303(a)(1) – BACT; Rule 1303(b)(1) and (b)(2) – Modeling and Offset; Rule 1401); and
- PTO G55163 (A/N 603249) Condition No. 11; (Rule 431.1)

The Ex Parte Emergency Variance was approved on February 8, 2023, subject to conditions. Condition No. 6 requires that the Petitioner perform a root cause analysis to investigate and determine the underlying cause of total sulfur concentration exceedances, and submit a preliminary written report to South Coast AQMD staff via email to Baitong Chen, Air Quality Engineer,

(bchen@aqmd.gov), Nathaniel Dickel, Senior Air Quality Engineer, (ndickel@aqmd.gov), and Gerardo Vergara, Air Quality Inspector, (gvergara@aqmd.gov) within fourteen (14) days of the granting of the Ex Parte Emergency Variance. Any updates to this analysis shall be included in the weekly report submitted pursuant to Condition No. 5, until it reaches a final written report. This same requirement was carried over into the Interim Variance approved on February 15, 2023.

DATA REVIEW

SCS has performed a preliminary review of existing landfill gas (LFG) wellfield monitoring data over a 12-month period, available laboratory analytical data from 2020 - 2022, LFG collection and control system (GCCS) drawings, and site photos/videos. Key findings from the preliminary data review indicate the following:

1. *Elevated subsurface and LFG wellhead temperatures (>170 degrees Fahrenheit [°F]),*
2. *Poor gas quality (low methane) in conjunction with inverted methane to carbon dioxide (CH₄:CO₂) ratios (< 1.0),*
3. *Pronounced but not localized settlement in discrete portion of the waste mass (Northwest area),*
4. *Presence of pressurized liquids,*
5. *Concentration of hydrogen (H₂) above detection levels, and*
6. *Concentration of dimethyl sulfide (DMS) greater than 1,000 ppmv in elevated temperature wells (wells CV-1902D, CV-2201, CV-2202, CV-2203 and H-1561C).*

SCS also prepared range maps for flow, methane quality, and CH₄:CO₂ ratios for the period of October 2022 to January 2023 using field measurements and monitoring information from CCL. range maps for flow, methane quality and CH₄:CO₂ ratios are included in Attachment A.

ROOT CAUSE ANALYSIS OF DIMETHYL SULFIDE ISSUE AT CHIQUITA CANYON LANDFILL

In the past decade, CCL has experienced an increase of hydrogen sulfide (H₂S) in the LFG, which is common in California landfills over the same time period. This has required installation of an H₂S treatment system to reduce the sulfur content of the LFG fuel to the Ameresco LFG-to-energy (LFGTE) facility and CCL's flares. This treatment system was adequate for sulfur content control until recently, when conditions changed in the landfill. Unexpectedly, the composition of the Total Reduced Sulfur (TRS) changed from predominantly H₂S to having a significant amount of dimethyl sulfide (DMS).

The current activated carbon in the treatment system, Norit DARCO® BG1, effectively adsorbs H₂S but does not adsorb DMS. The following table summarizes the LFG Treatment System (LFGTS) outlet concentrations from 2020 through January 2023. The H₂S in the LFGTS outlet gas was 82% of the TRS in 2020 and 73% in 2021 while the DMS was below 15%. In the January 31, 2023 flare inlet sample, the DMS was over 80% of TRS.

LFG Treatment System (LFGTS) Outlet

Sample Date	H₂S (ppmv)	DMS (ppmv)	TRS, as H₂S (ppmv)	H₂S/TRS (%)	DMS/TRS (%)
02/20/2020	48.2	7.0	60.0	80.3%	11.7%
03/16/2020	67.5	6.3	78.7	85.8%	8.0%
04/01/2020	59.8	6.8	71.7	83.4%	9.4%
07/28/2020	56.1	5.8	66.4	84.5%	8.8%
10/16/2020	47.9	6.7	62.5	76.6%	10.7%
01/06/2021	48.0	6.9	61.8	77.7%	11.1%
04/06/2021	46.0	6.7	57.7	79.7%	11.6%
08/13/2021	35.4	10.4	54.6	64.8%	19.0%
12/03/2021	40.6	10.8	58.7	69.2%	18.4%
01/12/2022	23.5	11.0	40.7	57.7%	27.0%
04/29/2022	21.7	25.7	56.3	38.5%	45.6%
08/18/2022	17.4	60.5	88.8	19.6%	68.1%
09/14/2022	19.2	64.7	93.6	20.5%	69.1%
11/04/2022	19.5	79.8	113.5	17.2%	70.3%
11/21/2022	13.6	91.8	122.8	11.0%	74.7%
12/08/2022	14.4	83.7	121.0	11.9%	69.2%
12/20/2022	<0.109	70.0	86.3	0.1%	81.1%
01/31/2023	0.2	117.0	143.0	0.1%	81.8%
2020 Average	55.9	6.5	67.9	82.4%	9.6%
2021 Average	42.5	8.7	58.2	73.0%	14.9%
2022 Average	16.2	60.9	90.4	17.9%	67.4%
2023 Average	0.2	117.0	143.0	0.1%	81.8%

This change in TRS coincided with elevated subsurface temperatures (ESTs) appearing in some wells in late 2021 (CV-1904) and early 2022 (CV-109-55). The change accelerated as vertical wells installed in September 2022 (CV-2201, CV-2202, CV-2203 and CV-2204) with elevated temperatures were put online and pumping leachate from the wells was initiated. A review of the data/information suggests that a discrete portion of the waste mass (Northwest area) may be exhibiting symptoms of an elevated temperature landfill (ETLF), which is sometimes characterized as a subsurface exothermic reaction or anaerobic pyrolysis, as opposed to a traditional subsurface oxidation (SSO). The basis for this distinction is as follows:

1. *Elevated subsurface and LFG wellhead temperatures (>170 °F).*

This condition is present in both ETLF and SSO circumstances.

2. *Poor gas quality (low methane) in conjunction with inverted methane to carbon dioxide (CH₄:CO₂) ratios (< 1.0).*

This condition is often present in both ETLF and SSO circumstances. This information can be seen on the range maps in Attachment A.

3. *Pronounced but not localized settlement in discrete portion of the waste mass (Northwest area).*

Overall settlement is typically indicative of ETLF, unlike rapid localized subsidence which is typically seen during an SSO event. The overall settlement at CCL suggests an ETLF.

4. *Presence of pressurized liquids*

Pressurized liquids are common with ETLF event and atypical of SSO events, which also suggests ETLF at CCL.

5. *Concentration of hydrogen (H₂) above detection levels*

The concentration of H₂ above detection levels is strictly affiliated with ETLF, not SSO events. Elevated H₂ at CCL in some wells further suggests an ETLF.

Data suggests that CCL is undergoing an ETLF event and a SSO event has been ruled out.

CLOSING

The ETLF conditions appear to be due to thermogenic chemical reaction(s) or possibly biogenic process(es) producing DMS. At this time, no specific event or cause has been attributed to the appearance of the DMS. CCL has not accepted new or different waste streams that could have contributed to this reaction, and there have been no other site operational changes that could be an underlying cause.

Chiquita and SCS continue efforts to explore potential alternative DMS treatment technologies as required by the variance order. These include alternative sulfur treatment media, gas-liquid scrubbers with caustic or oxidizing agents, activated metal reaction beds, and bio-treatment. The weekly report due February 27, 2023, will include a summary of findings on the availability, viability, and utilization, of an alternative sulfur compound treatment system that controls, treats, or removes dimethyl sulfide and other sulfur compounds, including systems with Various Locations permits. We will also update this RCA as more information becomes available.

If you have any questions or need any additional information, please contact either of the undersigned at (800) 326-9544.

Sincerely,

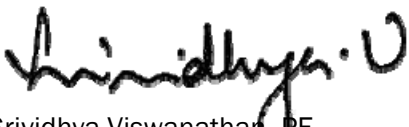

Srividhya Viswanathan, PE
Vice-President/Director of Engineering
SCS Engineers



Patrick S. Sullivan, REPA, CPP, BCES
Senior Vice-President
SCS Engineers

CF/SV/PSS

cc: Cornelius Fong, SCS Engineers;
Robert E. Dick, PE, BCEE, Senior Vice President, SCS Engineers
Steve Cassulo, Chiquita Canyon Landfill

Attachment A – SCS Tools® Range maps
Attachment B – Well Temperature Data

Attachment A

SCSeTools® Range maps

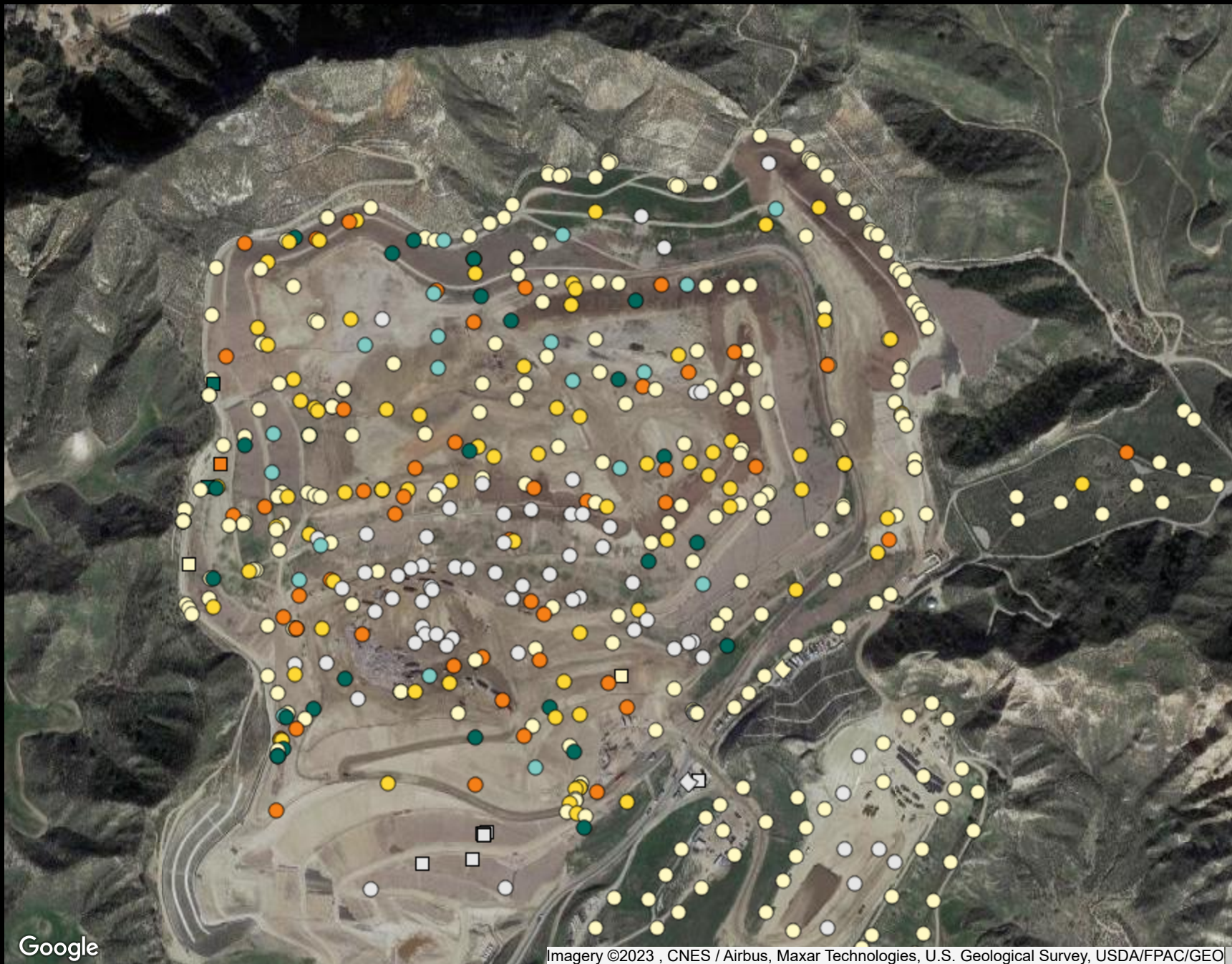

Ranges Mapped

- >= 0 and < 10
- >= 10 and < 20
- >= 20 and < 30
- >= 30 and < 40
- >= 40 and < 100
- Out of Range

Point Type Legend

- calibration record
- flare-engine-ghg
- monitoring probe
- sample port
- well

Google

Imagery ©2023 , CNES / Airbus, Maxar Technologies, U.S. Geological Survey, USDA/FPAC/GEO

**Chiquita Canyon Landfill
Range Map**

Parameter: AdjFlow

Analysis Method: Average

Date Range: 10/01/2022 - 01/31/2023

Map generation date : 02/08/2023



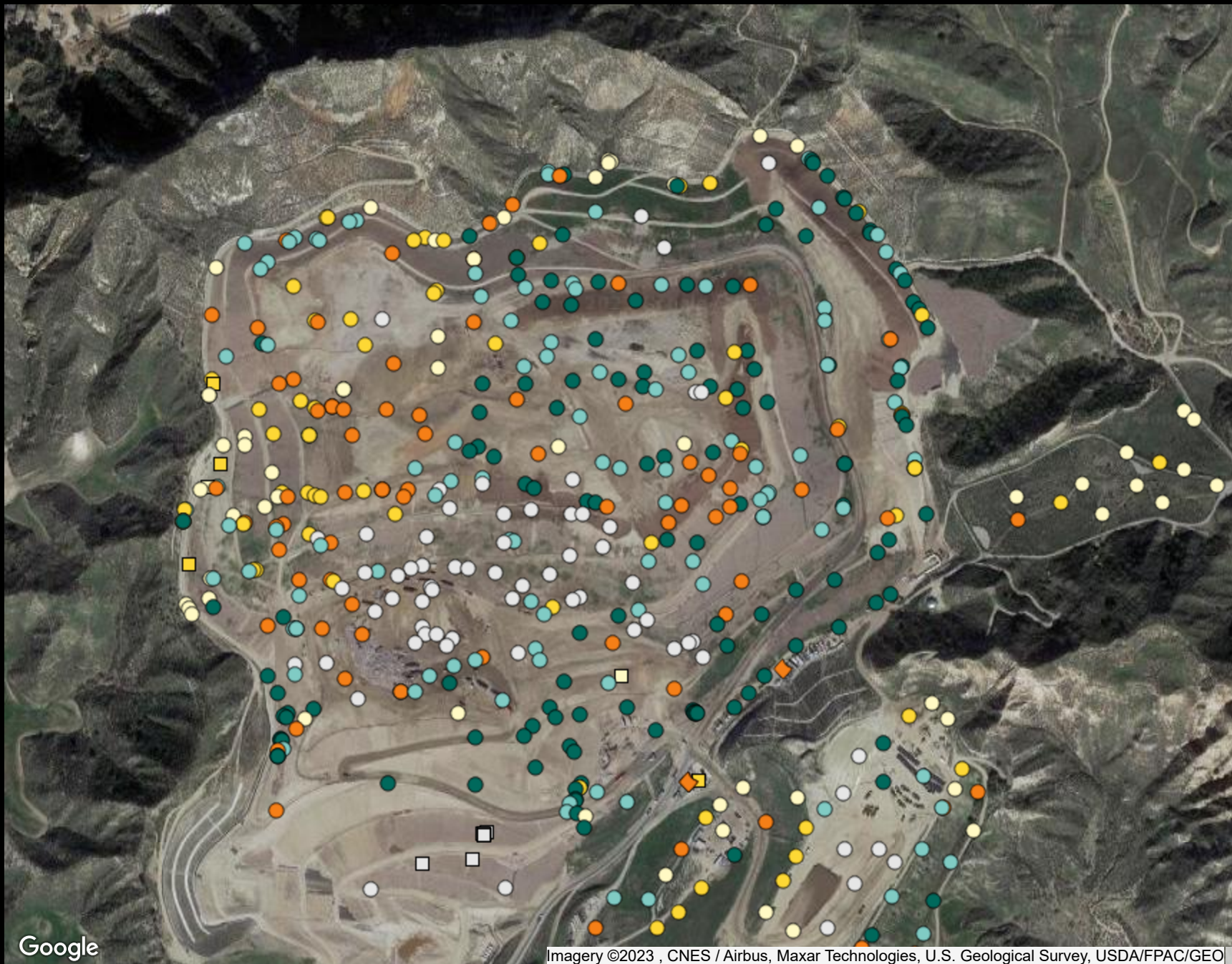

Ranges Mapped

- >= 0 and < 20
- >= 20 and < 30
- >= 30 and < 40
- >= 40 and < 50
- >= 50 and < 100
- Out of Range

Point Type Legend

- calibration record
- flare-engine-ghg
- monitoring probe
- sample port
- well

Google

Imagery ©2023 , CNES / Airbus, Maxar Technologies, U.S. Geological Survey, USDA/FPAC/GEO

**Chiquita Canyon Landfill
Range Map
Parameter: CH4**

Analysis Method: Average
Date Range: 10/01/2022 - 01/31/2023

Map generation date : 02/08/2023



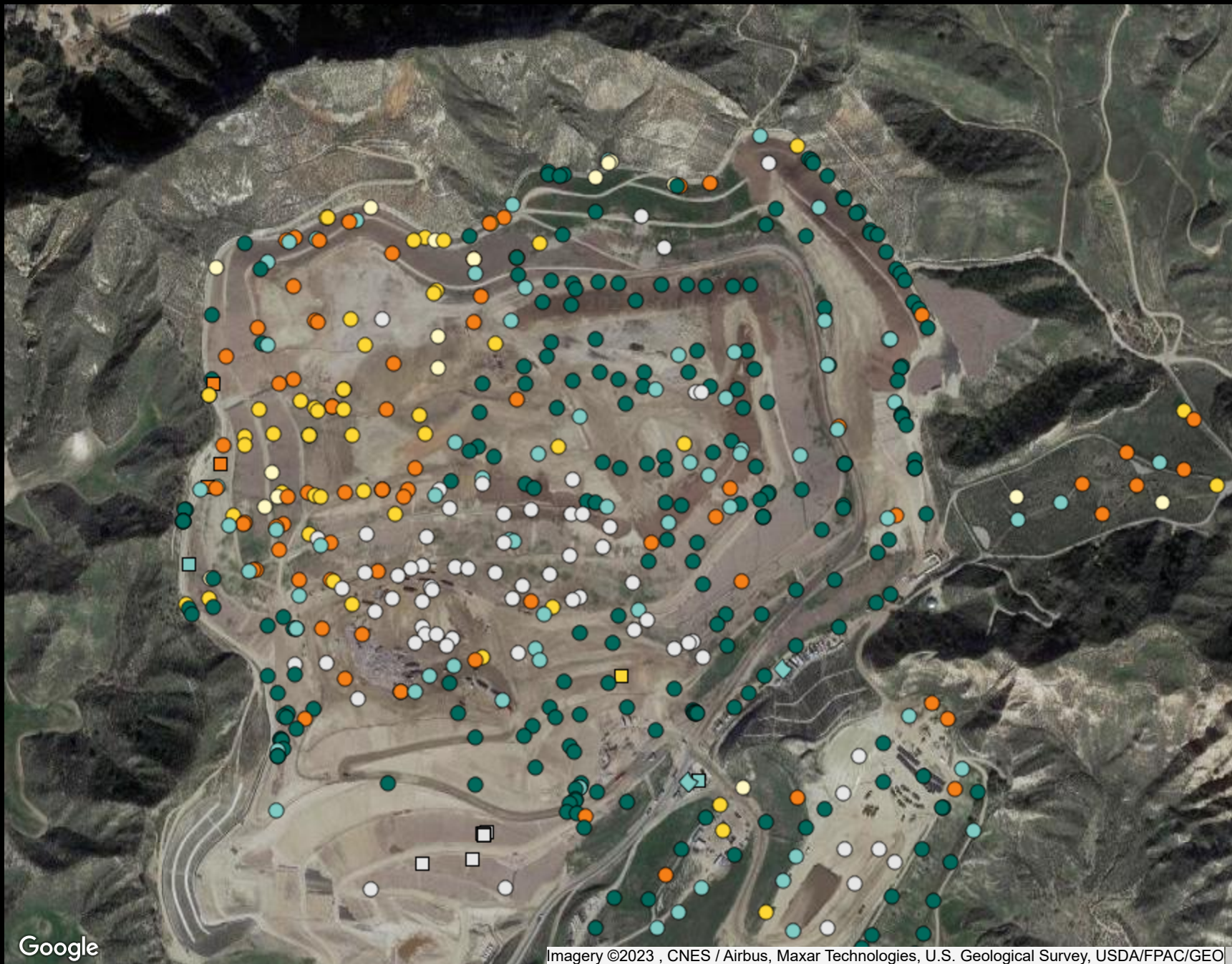

Ranges Mapped

- >= 0 and < 0.25
- >= 0.25 and < 0.5
- >= 0.5 and < 0.75
- >= 0.75 and < 1
- >= 1 and < 100
- Out of Range

Point Type Legend

- calibration record
- flare-engine-ghg
- monitoring probe
- sample port
- well

Google

Imagery ©2023 , CNES / Airbus, Maxar Technologies, U.S. Geological Survey, USDA/FPAC/GEO

Chiquita Canyon Landfill
Range Map
Parameter: CH4CO2
Analysis Method: Average

Date Range: 10/01/2022 - 01/31/2023

Map generation date : 02/08/2023



Attachment B

Well Temperature Data

Attachment B - Well Temperature Data

Point ID	Point Name	Record Date	Init Temp [°F]	Adj Temp [°F]
CHIWA001	A-01	3/24/2022 9:37:54 AM	90.4	90.8
CHIWA001	A-01	4/12/2022 10:31:45 AM	88.3	89.0
CHIWA001	A-01	5/26/2022 10:56:21 AM	93.1	93.1
CHIWA001	A-01	6/6/2022 8:58:47 AM	91.7	91.7
CHIWA001	A-01	7/15/2022 9:49:31 AM	95.4	95.5
CHIWA001	A-01	7/18/2022 10:15:00 AM	96.3	96.3
CHIWA001	A-01	8/4/2022 8:24:17 AM	91.6	91.9
CHIWA001	A-01	8/23/2022 10:50:49 AM	95.8	95.8
CHIWA001	A-01	9/22/2022 1:57:08 PM	96.8	96.9
CHIWA001	A-01	10/19/2022 9:05:21 AM	89.1	89.2
CHIWA001	A-01	11/7/2022 8:58:32 AM	87.4	87.4
CHIWA001	A-01	12/12/2022 1:03:55 PM	88.7	88.7
CHIWA001	A-01	1/16/2023 8:54:46 AM	82.9	82.9
CHIWA001	A-01	2/10/2023 10:43:02 AM	83.5	83.5
CHIWA002	A-02	3/24/2022 9:47:01 AM	82.1	82.1
CHIWA002	A-02	4/12/2022 12:08:06 PM	78.6	78.7
CHIWA002	A-02	5/19/2022 1:11:45 PM	86.4	86.5
CHIWA002	A-02	6/6/2022 9:15:31 AM	79.9	80.8
CHIWA002	A-02	7/15/2022 9:56:33 AM	98.4	98.4
CHIWA002	A-02	8/4/2022 8:31:24 AM	97.5	97.6
CHIWA002	A-02	8/10/2022 7:21:00 AM	98.1	98.0
CHIWA002	A-02	8/23/2022 10:59:40 AM	102.2	102.3
CHIWA002	A-02	8/23/2022 11:05:41 AM	102.3	102.5
CHIWA002	A-02	9/9/2022 2:45:13 PM	104.7	104.8
CHIWA002	A-02	10/19/2022 9:19:13 AM	98.8	98.8
CHIWA002	A-02	11/7/2022 9:09:33 AM	83.5	83.5
CHIWA002	A-02	12/12/2022 1:12:58 PM	91.7	91.7
CHIWA002	A-02	1/16/2023 9:02:19 AM	75.6	75.6
CHIWA002	A-02	2/10/2023 11:02:42 AM	78.6	78.7
CHIWA003	A-03	2/24/2022 12:02:35 PM	73.9	73.9
CHIWA003	A-03	3/24/2022 9:50:16 AM	86.4	86.6
CHIWA003	A-03	4/12/2022 12:11:45 PM	77.8	78.0
CHIWA003	A-03	5/19/2022 1:19:51 PM	97.4	97.5
CHIWA003	A-03	6/6/2022 9:18:31 AM	90.0	90.1
CHIWA003	A-03	7/15/2022 10:07:06 AM	102.6	102.6
CHIWA003	A-03	8/4/2022 8:34:41 AM	93.4	93.5
CHIWA003	A-03	8/10/2022 7:36:00 AM	86.8	86.7
CHIWA003	A-03	9/9/2022 2:51:09 PM	106.6	106.7
CHIWA003	A-03	10/19/2022 9:26:07 AM	91.5	91.6
CHIWA003	A-03	11/7/2022 9:14:32 AM	70.4	70.6
CHIWA003	A-03	12/12/2022 1:17:37 PM	79.9	80.1
CHIWA003	A-03	1/16/2023 9:06:35 AM	60.0	60.0
CHIWA003	A-03	2/10/2023 11:09:45 AM	80.5	80.5
CHIWA004	A-04	2/24/2022 12:05:26 PM	74.5	74.5
CHIWA004	A-04	3/24/2022 9:52:58 AM	90.9	91.0

Attachment B - Well Temperature Data

Point ID	Point Name	Record Date	Init Temp [°F]	Adj Temp [°F]
CHIWA004	A-04	4/12/2022 12:14:58 PM	88.0	88.1
CHIWA004	A-04	5/19/2022 1:23:09 PM	94.4	94.4
CHIWA004	A-04	6/6/2022 9:24:07 AM	92.8	92.8
CHIWA004	A-04	7/15/2022 10:09:48 AM	96.7	96.7
CHIWA004	A-04	8/4/2022 8:37:40 AM	94.1	94.3
CHIWA004	A-04	8/23/2022 11:07:32 AM	96.5	96.5
CHIWA004	A-04	9/9/2022 2:53:22 PM	98.7	99.0
CHIWA004	A-04	10/19/2022 9:30:23 AM	93.3	93.4
CHIWA004	A-04	10/20/2022 11:30:00 AM	95.2	95.3
CHIWA004	A-04	11/4/2022 11:49:23 AM	92.5	92.5
CHIWA004	A-04	12/12/2022 1:19:04 PM	90.1	90.2
CHIWA004	A-04	1/16/2023 9:11:38 AM	86.7	86.7
CHIWA004	A-04	2/10/2023 11:14:34 AM	87.7	87.7
CHIWA005	A-05	2/24/2022 12:07:47 PM	74.4	74.4
CHIWA005	A-05	3/24/2022 9:56:48 AM	84.0	84.0
CHIWA005	A-05	4/12/2022 12:20:41 PM	78.3	78.6
CHIWA005	A-05	5/19/2022 1:27:22 PM	92.0	92.1
CHIWA005	A-05	6/6/2022 9:27:27 AM	90.4	90.5
CHIWA005	A-05	7/15/2022 10:13:52 AM	99.4	99.5
CHIWA005	A-05	8/4/2022 8:40:28 AM	94.7	94.9
CHIWA005	A-05	8/23/2022 11:11:10 AM	94.4	94.5
CHIWA005	A-05	9/14/2022 12:49:37 PM	94.4	94.5
CHIWA005	A-05	10/19/2022 9:35:54 AM	90.7	90.7
CHIWA005	A-05	11/7/2022 9:20:57 AM	82.4	82.4
CHIWA005	A-05	12/12/2022 1:23:12 PM	79.4	79.4
CHIWA005	A-05	1/16/2023 9:17:36 AM	81.5	81.7
CHIWA005	A-05	2/10/2023 11:19:57 AM	79.9	79.9
CHIWB001	B-01	3/17/2022 11:58:48 AM	84.5	84.2
CHIWB001	B-01	4/12/2022 10:05:49 AM	61.9	61.8
CHIWB001	B-01	5/18/2022 1:48:46 PM	91.4	91.5
CHIWB001	B-01	6/14/2022 10:36:35 AM	90.8	90.8
CHIWB001	B-01	7/12/2022 2:24:16 PM	97.2	97.5
CHIWB001	B-01	8/15/2022 8:31:18 AM	88.4	89.0
CHIWB001	B-01	9/14/2022 11:30:13 AM	84.7	84.8
CHIWB001	B-01	10/18/2022 9:42:19 AM	81.8	81.9
CHIWB001	B-01	11/4/2022 10:45:28 AM	72.9	70.8
CHIWB001	B-01	12/20/2022 11:31:07 AM	72.1	68.3
CHIWB001	B-01	12/20/2022 11:41:22 AM	67.3	67.4
CHIWB001	B-01	1/18/2023 12:30:24 PM	69.4	69.6
CHIWB001	B-01	2/17/2023 2:19:31 PM	69.9	69.9
CHIWB02R	B-02R	3/17/2022 11:17:04 AM	74.9	74.8
CHIWB02R	B-02R	4/12/2022 8:56:32 AM	61.6	62.0
CHIWB02R	B-02R	5/18/2022 1:37:48 PM	81.2	81.4
CHIWB02R	B-02R	6/14/2022 9:41:50 AM	80.7	80.9
CHIWB02R	B-02R	7/12/2022 1:39:07 PM	86.0	86.1

Attachment B - Well Temperature Data

Point ID	Point Name	Record Date	Init Temp [°F]	Adj Temp [°F]
CHIWB02R	B-02R	8/11/2022 12:22:37 PM	106.9	106.2
CHIWB02R	B-02R	9/14/2022 10:40:43 AM	79.2	79.3
CHIWB02R	B-02R	10/17/2022 1:47:03 PM	86.9	86.7
CHIWB02R	B-02R	11/4/2022 10:53:10 AM	76.1	76.2
CHIWB02R	B-02R	12/20/2022 11:04:56 AM	73.3	73.3
CHIWB02R	B-02R	1/18/2023 11:30:21 AM	71.5	71.5
CHIWB02R	B-02R	2/17/2023 2:12:48 PM	70.8	70.8
CHIWB03R	B-03R	3/17/2022 11:19:47 AM	79.6	79.7
CHIWB03R	B-03R	4/12/2022 9:00:01 AM	62.9	63.2
CHIWB03R	B-03R	5/18/2022 1:58:53 PM	89.3	89.4
CHIWB03R	B-03R	6/14/2022 9:44:16 AM	85.9	86.7
CHIWB03R	B-03R	7/12/2022 1:42:43 PM	91.0	91.2
CHIWB03R	B-03R	8/11/2022 12:27:01 PM	103.4	103.6
CHIWB03R	B-03R	9/14/2022 10:45:18 AM	89.9	89.9
CHIWB03R	B-03R	10/20/2022 11:35:33 AM	93.3	93.9
CHIWB03R	B-03R	11/4/2022 11:02:30 AM	80.1	79.6
CHIWB03R	B-03R	12/20/2022 11:47:27 AM	79.7	78.8
CHIWB03R	B-03R	12/27/2022 12:24:02 PM	68.1	68.2
CHIWB03R	B-03R	1/18/2023 11:37:54 AM	71.7	71.8
CHIWB03R	B-03R	2/17/2023 2:27:50 PM	70.7	70.7
CHIWB005	B-05	3/17/2022 11:26:06 AM	83.8	83.9
CHIWB005	B-05	4/12/2022 9:10:18 AM	78.9	78.8
CHIWB005	B-05	5/18/2022 2:12:05 PM	87.5	87.5
CHIWB005	B-05	6/14/2022 9:51:16 AM	87.6	87.7
CHIWB005	B-05	7/12/2022 1:49:47 PM	90.9	91.0
CHIWB005	B-05	8/11/2022 12:35:06 PM	100.1	100.1
CHIWB005	B-05	9/14/2022 10:52:55 AM	90.5	90.5
CHIWB005	B-05	10/18/2022 8:21:14 AM	87.4	76.0
CHIWB005	B-05	11/4/2022 11:15:52 AM	77.1	77.1
CHIWB005	B-05	12/20/2022 12:11:23 PM	77.0	80.6
CHIWB005	B-05	12/27/2022 11:44:33 AM	82.7	82.9
CHIWB005	B-05	1/18/2023 12:03:04 PM	79.6	79.7
CHIWB005	B-05	2/17/2023 2:40:41 PM	80.0	81.2
CHIWB006	B-06	3/17/2022 11:29:16 AM	80.5	80.2
CHIWB006	B-06	4/12/2022 9:21:00 AM	66.7	66.9
CHIWB006	B-06	5/18/2022 2:23:13 PM	86.6	85.6
CHIWB006	B-06	5/18/2022 2:24:57 PM	85.0	85.0
CHIWB006	B-06	6/14/2022 9:55:03 AM	86.4	86.3
CHIWB006	B-06	7/12/2022 1:52:23 PM	92.4	92.4
CHIWB006	B-06	8/11/2022 12:42:14 PM	102.1	102.1
CHIWB006	B-06	9/14/2022 10:56:42 AM	84.8	84.9
CHIWB006	B-06	10/18/2022 8:26:27 AM	81.0	81.1
CHIWB006	B-06	11/4/2022 11:22:19 AM	81.8	80.7
CHIWB006	B-06	12/20/2022 12:00:05 PM	73.7	76.1
CHIWB006	B-06	12/27/2022 11:40:25 AM	76.5	76.7

Attachment B - Well Temperature Data

Point ID	Point Name	Record Date	Init Temp [°F]	Adj Temp [°F]
CHIWB006	B-06	1/18/2023 11:54:38 AM	75.6	75.6
CHIWB006	B-06	2/17/2023 2:35:15 PM	74.3	74.3
CHIWB07R	B-07R	3/17/2022 11:52:53 AM	92.3	92.3
CHIWB07R	B-07R	4/12/2022 9:56:56 AM	82.4	82.4
CHIWB07R	B-07R	5/18/2022 2:58:33 PM	99.0	99.0
CHIWB07R	B-07R	6/14/2022 10:25:55 AM	100.8	100.8
CHIWB07R	B-07R	7/12/2022 2:17:08 PM	101.8	102.0
CHIWB07R	B-07R	8/11/2022 1:00:25 PM	105.6	105.6
CHIWB07R	B-07R	9/14/2022 11:09:25 AM	99.7	99.8
CHIWB07R	B-07R	10/18/2022 9:16:43 AM	88.8	89.0
CHIWB07R	B-07R	11/4/2022 10:22:06 AM	72.0	71.7
CHIWB07R	B-07R	12/21/2022 11:37:09 AM	75.5	81.1
CHIWB07R	B-07R	12/27/2022 12:08:10 PM	91.4	91.4
CHIWB07R	B-07R	1/18/2023 12:23:22 PM	89.9	90.0
CHIWB07R	B-07R	2/17/2023 2:59:32 PM	86.3	86.3
CHIWB008	B-08	3/17/2022 11:32:02 AM	84.0	84.0
CHIWB008	B-08	4/12/2022 9:24:39 AM	63.5	63.4
CHIWB008	B-08	4/15/2022 11:03:39 AM	74.6	74.6
CHIWB008	B-08	5/18/2022 2:38:26 PM	90.4	90.7
CHIWB008	B-08	6/14/2022 9:59:31 AM	92.4	92.4
CHIWB008	B-08	7/12/2022 1:55:58 PM	96.2	96.3
CHIWB008	B-08	8/11/2022 12:48:55 PM	100.5	100.6
CHIWB008	B-08	9/14/2022 11:02:07 AM	94.6	94.8
CHIWB008	B-08	10/18/2022 8:31:13 AM	92.4	90.0
CHIWB008	B-08	10/18/2022 8:35:49 AM	88.3	94.5
CHIWB008	B-08	10/18/2022 8:37:27 AM	95.0	95.0
CHIWB008	B-08	11/4/2022 11:29:04 AM	99.6	97.6
CHIWB008	B-08	12/21/2022 10:43:13 AM	77.5	90.0
CHIWB008	B-08	12/27/2022 11:49:08 AM	89.5	89.4
CHIWB008	B-08	1/18/2023 12:07:55 PM	75.2	75.4
CHIWB008	B-08	2/17/2023 2:38:41 PM	84.1	84.1
CHIWB009	B-09	3/17/2022 11:49:15 AM	88.2	88.2
CHIWB009	B-09	4/12/2022 9:49:06 AM	81.9	82.0
CHIWB009	B-09	5/18/2022 2:50:56 PM	91.1	91.1
CHIWB009	B-09	6/14/2022 10:20:12 AM	94.7	95.0
CHIWB009	B-09	7/12/2022 2:13:47 PM	95.1	95.1
CHIWB009	B-09	8/11/2022 12:54:56 PM	104.1	104.2
CHIWB009	B-09	9/14/2022 11:14:14 AM	93.8	93.8
CHIWB009	B-09	10/18/2022 9:08:09 AM	92.3	92.3
CHIWB009	B-09	11/4/2022 10:15:47 AM	90.1	85.2
CHIWB009	B-09	12/21/2022 11:29:13 AM	74.9	78.8
CHIWB009	B-09	12/27/2022 11:57:51 AM	85.2	85.2
CHIWB009	B-09	1/18/2023 12:18:11 PM	84.2	84.1
CHIWB009	B-09	2/17/2023 2:54:56 PM	83.4	83.4
CHIWB010	B-10	3/17/2022 11:46:21 AM	83.1	83.1

Attachment B - Well Temperature Data

Point ID	Point Name	Record Date	Init Temp [°F]	Adj Temp [°F]
CHIWB010	B-10	4/12/2022 9:45:22 AM	78.1	78.5
CHIWB010	B-10	5/18/2022 2:43:28 PM	90.2	90.3
CHIWB010	B-10	6/14/2022 10:16:14 AM	91.9	92.1
CHIWB010	B-10	7/12/2022 2:10:58 PM	95.2	95.2
CHIWB010	B-10	8/11/2022 12:51:24 PM	105.3	105.2
CHIWB010	B-10	9/14/2022 11:05:34 AM	88.5	88.7
CHIWB010	B-10	10/18/2022 9:02:08 AM	86.8	87.0
CHIWB010	B-10	11/4/2022 10:05:49 AM	85.8	81.3
CHIWB010	B-10	12/21/2022 11:23:21 AM	75.8	77.9
CHIWB010	B-10	12/27/2022 11:53:38 AM	78.4	78.5
CHIWB010	B-10	1/18/2023 12:13:11 PM	67.0	67.1
CHIWB010	B-10	2/17/2023 2:49:30 PM	74.1	74.1
CHIWB011	B-11	3/17/2022 11:38:09 AM	96.9	96.9
CHIWB011	B-11	4/12/2022 9:31:58 AM	93.8	93.8
CHIWB011	B-11	5/24/2022 11:40:56 AM	100.2	100.2
CHIWB011	B-11	6/14/2022 10:06:16 AM	102.6	102.6
CHIWB011	B-11	7/12/2022 2:01:29 PM	104.3	104.4
CHIWB011	B-11	8/15/2022 8:39:36 AM	106.6	106.7
CHIWB011	B-11	9/14/2022 11:44:13 AM	106.4	106.2
CHIWB011	B-11	10/18/2022 8:46:49 AM	101.3	101.4
CHIWB011	B-11	11/4/2022 9:55:27 AM	102.1	98.8
CHIWB011	B-11	12/21/2022 11:07:25 AM	79.1	87.8
CHIWB011	B-11	12/27/2022 12:15:44 PM	93.9	93.9
CHIWB011	B-11	1/21/2023 8:07:50 AM	91.4	87.0
CHIWB011	B-11	2/17/2023 2:59:13 PM	86.9	87.1
CHIWB012	B-12	3/17/2022 11:23:18 AM	85.3	85.5
CHIWB012	B-12	4/12/2022 9:03:23 AM	72.1	72.4
CHIWB012	B-12	5/18/2022 2:06:04 PM	90.4	90.4
CHIWB012	B-12	6/14/2022 9:48:12 AM	92.5	92.9
CHIWB012	B-12	7/12/2022 1:46:03 PM	95.9	96.0
CHIWB012	B-12	8/11/2022 12:29:48 PM	106.0	106.0
CHIWB012	B-12	9/14/2022 10:48:47 AM	93.6	93.6
CHIWB012	B-12	10/17/2022 2:04:43 PM	99.7	99.7
CHIWB012	B-12	11/4/2022 11:09:09 AM	92.1	91.0
CHIWB012	B-12	12/26/2022 9:03:51 AM	73.7	73.6
CHIWB012	B-12	1/21/2023 8:30:31 AM	61.9	61.8
CHIWB013	B-13	3/17/2022 11:55:42 AM	86.7	86.7
CHIWB013	B-13	4/12/2022 10:01:32 AM	82.1	82.3
CHIWB013	B-13	5/18/2022 3:03:17 PM	90.2	90.3
CHIWB013	B-13	6/14/2022 10:32:03 AM	92.7	92.7
CHIWB013	B-13	7/12/2022 2:20:40 PM	93.8	93.8
CHIWB013	B-13	8/11/2022 1:07:14 PM	100.0	99.8
CHIWB013	B-13	9/14/2022 11:21:14 AM	93.5	93.5
CHIWB013	B-13	10/18/2022 9:21:35 AM	90.3	90.3
CHIWB013	B-13	11/4/2022 10:29:21 AM	77.7	78.4

Attachment B - Well Temperature Data

Point ID	Point Name	Record Date	Init Temp [°F]	Adj Temp [°F]
CHIWB013	B-13	12/26/2022 9:11:28 AM	82.9	82.8
CHIWB013	B-13	1/21/2023 8:19:54 AM	76.9	76.9
CHIWB013	B-13	2/17/2023 3:09:05 PM	77.4	79.1
CHIWB014	B-14	3/17/2022 11:39:56 AM	85.6	85.6
CHIWB014	B-14	4/12/2022 9:34:35 AM	63.7	63.7
CHIWB014	B-14	5/24/2022 11:44:04 AM	93.4	93.5
CHIWB014	B-14	6/14/2022 10:09:42 AM	95.4	95.6
CHIWB014	B-14	7/12/2022 2:05:03 PM	103.4	103.7
CHIWB014	B-14	8/15/2022 8:43:57 AM	94.8	94.9
CHIWB014	B-14	9/14/2022 11:47:26 AM	91.7	91.9
CHIWB014	B-14	10/18/2022 8:50:09 AM	64.4	64.4
CHIWB014	B-14	11/4/2022 9:46:42 AM	63.9	64.2
CHIWB014	B-14	12/21/2022 10:58:01 AM	77.3	79.4
CHIWB014	B-14	12/29/2022 8:42:03 AM	79.0	79.0
CHIWB014	B-14	1/21/2023 8:01:08 AM	68.0	68.1
CHIWB014	B-14	2/17/2023 2:51:43 PM	79.3	79.3
CHIWC001	C-01	2/23/2022 9:11:38 AM	65.1	65.1
CHIWC001	C-01	3/29/2022 2:33:36 PM	87.0	86.8
CHIWC001	C-01	4/21/2022 8:47:33 AM	71.2	71.1
CHIWC001	C-01	5/26/2022 11:02:23 AM	91.5	91.4
CHIWC001	C-01	6/27/2022 2:02:28 PM	113.9	114.0
CHIWC001	C-01	7/27/2022 11:38:14 AM	94.4	94.4
CHIWC001	C-01	8/15/2022 3:39:21 PM	114.6	114.4
CHIWC001	C-01	9/13/2022 1:33:18 PM	109.3	109.5
CHIWC001	C-01	10/20/2022 9:26:25 AM	76.3	76.3
CHIWC001	C-01	10/20/2022 9:29:08 AM	77.1	77.1
CHIWC001	C-01	11/2/2022 1:26:21 PM	0.0	0.0
CHIWC001	C-01	12/19/2022 10:12:01 AM	67.7	67.4
CHIWC001	C-01	12/19/2022 10:17:42 AM	66.4	66.5
CHIWC001	C-01	12/27/2022 3:40:23 PM	57.2	57.2
CHIWC001	C-01	1/21/2023 8:58:18 AM	50.1	50.1
CHIWC001	C-01	1/21/2023 9:00:55 AM	51.2	51.2
CHIWC001	C-01	2/3/2023 2:25:15 PM	77.7	77.7
CHIWC003	C-03	3/24/2022 9:42:09 AM	80.2	80.6
CHIWC003	C-03	4/12/2022 10:41:59 AM	69.1	68.5
CHIWC003	C-03	4/12/2022 10:42:05 AM	69.1	68.5
CHIWC003	C-03	4/12/2022 10:44:25 AM	68.5	68.6
CHIWC003	C-03	5/26/2022 11:09:57 AM	95.0	95.5
CHIWC003	C-03	5/26/2022 11:14:04 AM	96.5	97.9
CHIWC003	C-03	5/26/2022 11:16:09 AM	96.7	96.9
CHIWC003	C-03	5/26/2022 11:18:20 AM	97.5	97.4
CHIWC003	C-03	5/26/2022 2:02:17 PM	88.3	88.1
CHIWC003	C-03	6/6/2022 9:06:49 AM	91.7	93.3
CHIWC003	C-03	6/6/2022 9:09:37 AM	94.5	94.5
CHIWC003	C-03	6/24/2022 2:27:35 PM	96.7	96.5

Attachment B - Well Temperature Data

Point ID	Point Name	Record Date	Init Temp [°F]	Adj Temp [°F]
CHIWC003	C-03	7/15/2022 9:52:26 AM	98.0	98.0
CHIWC003	C-03	8/4/2022 8:28:23 AM	88.1	88.6
CHIWC003	C-03	9/9/2022 2:39:47 PM	111.3	111.5
CHIWC003	C-03	10/19/2022 9:12:49 AM	86.8	86.9
CHIWC003	C-03	11/7/2022 9:04:22 AM	71.9	72.4
CHIWC003	C-03	12/12/2022 1:07:17 PM	74.1	74.2
CHIWC003	C-03	1/16/2023 8:57:17 AM	53.0	53.0
CHIWC003	C-03	2/10/2023 10:57:42 AM	69.7	69.9
CHIWC007	C-07	2/24/2022 12:29:09 PM	78.8	78.8
CHIWC007	C-07	3/29/2022 2:26:36 PM	98.0	89.3
CHIWC007	C-07	4/15/2022 9:56:57 AM	96.2	96.5
CHIWC007	C-07	5/19/2022 1:32:18 PM	104.6	105.0
CHIWC007	C-07	6/6/2022 9:45:43 AM	104.1	104.1
CHIWC007	C-07	7/18/2022 10:24:41 AM	107.7	107.6
CHIWC007	C-07	8/15/2022 1:15:49 PM	107.6	107.7
CHIWC007	C-07	8/23/2022 11:15:45 AM	111.3	111.3
CHIWC007	C-07	9/14/2022 12:53:29 PM	110.2	110.3
CHIWC007	C-07	10/19/2022 9:44:14 AM	107.4	107.4
CHIWC007	C-07	11/7/2022 9:24:26 AM	103.3	103.4
CHIWC007	C-07	12/26/2022 9:41:02 AM	75.8	76.0
CHIWC007	C-07	1/27/2023 9:45:24 AM	0.0	0.0
CHIWC007	C-07	2/10/2023 11:26:34 AM	73.9	73.9
CHIWC007	C-07	2/13/2023 12:47:59 PM	109.3	109.4
CHIWC008	C-08	3/24/2022 10:02:23 AM	84.1	84.6
CHIWC008	C-08	4/12/2022 12:24:47 PM	67.4	67.1
CHIWC008	C-08	5/19/2022 1:39:02 PM	99.1	101.4
CHIWC008	C-08	6/6/2022 9:55:14 AM	94.7	94.8
CHIWC008	C-08	7/15/2022 10:22:30 AM	100.7	100.7
CHIWC008	C-08	8/4/2022 8:47:15 AM	94.2	94.3
CHIWC008	C-08	8/23/2022 11:22:48 AM	100.4	102.7
CHIWC008	C-08	9/14/2022 12:58:02 PM	102.0	102.4
CHIWC008	C-08	10/19/2022 9:50:56 AM	98.2	98.3
CHIWC008	C-08	11/7/2022 9:31:14 AM	82.6	82.6
CHIWC008	C-08	12/12/2022 1:32:42 PM	91.0	91.1
CHIWC008	C-08	1/16/2023 9:24:54 AM	75.3	75.4
CHIWC008	C-08	2/15/2023 10:36:02 AM	87.4	87.3
CHIWC009	C-09	3/24/2022 10:05:55 AM	83.1	83.1
CHIWC009	C-09	4/12/2022 12:29:19 PM	87.9	88.7
CHIWC009	C-09	5/19/2022 1:48:19 PM	93.4	93.4
CHIWC009	C-09	6/6/2022 10:05:09 AM	93.2	93.3
CHIWC009	C-09	7/15/2022 10:25:00 AM	96.0	96.0
CHIWC009	C-09	8/4/2022 8:56:48 AM	94.0	94.1
CHIWC009	C-09	9/23/2022 9:35:52 AM	93.5	93.5
CHIWC009	C-09	10/19/2022 9:55:35 AM	93.4	93.4
CHIWC009	C-09	11/7/2022 9:37:24 AM	82.1	82.6

Attachment B - Well Temperature Data

Point ID	Point Name	Record Date	Init Temp [°F]	Adj Temp [°F]
CHIWC009	C-09	12/12/2022 2:02:13 PM	79.8	80.1
CHIWC009	C-09	1/16/2023 9:30:46 AM	52.7	52.5
CHIWC009	C-09	2/15/2023 10:58:02 AM	70.1	70.3
CHIWC010	C-10	3/24/2022 10:13:34 AM	84.6	84.9
CHIWC010	C-10	4/12/2022 12:36:50 PM	78.8	78.9
CHIWC010	C-10	5/19/2022 1:43:32 PM	96.9	97.2
CHIWC010	C-10	6/6/2022 10:07:52 AM	87.9	88.1
CHIWC010	C-10	7/15/2022 10:28:49 AM	99.1	99.2
CHIWC010	C-10	8/2/2022 11:25:56 AM	98.8	99.3
CHIWC010	C-10	8/23/2022 11:28:51 AM	100.8	101.0
CHIWC010	C-10	9/14/2022 1:02:55 PM	96.0	96.2
CHIWC010	C-10	10/19/2022 10:30:12 AM	98.3	98.6
CHIWC010	C-10	11/7/2022 9:40:51 AM	75.8	76.5
CHIWC010	C-10	12/12/2022 1:55:04 PM	77.2	77.4
CHIWC010	C-10	1/16/2023 9:42:36 AM	62.1	62.1
CHIWC010	C-10	2/15/2023 11:09:00 AM	76.8	77.1
CHIWC011	C-11	3/24/2022 10:28:52 AM	100.8	101.0
CHIWC011	C-11	4/12/2022 12:52:57 PM	98.0	97.9
CHIWC011	C-11	5/19/2022 2:31:26 PM	102.7	102.8
CHIWC011	C-11	6/6/2022 10:29:17 AM	102.4	102.4
CHIWC011	C-11	7/15/2022 10:52:14 AM	104.2	104.2
CHIWC011	C-11	8/2/2022 11:14:54 AM	104.1	104.1
CHIWC011	C-11	8/23/2022 11:35:11 AM	104.4	104.4
CHIWC011	C-11	8/23/2022 11:50:50 AM	101.0	101.7
CHIWC011	C-11	9/14/2022 1:21:34 PM	104.4	104.4
CHIWC011	C-11	10/20/2022 8:42:52 AM	102.0	102.1
CHIWC011	C-11	11/7/2022 10:05:21 AM	97.9	97.9
CHIWC011	C-11	12/12/2022 2:07:43 PM	98.3	98.3
CHIWC011	C-11	1/16/2023 10:06:22 AM	93.1	93.2
CHIWC011	C-11	2/15/2023 11:27:51 AM	96.7	96.7
CHIWC012	C-12	3/24/2022 10:36:28 AM	91.1	91.2
CHIWC012	C-12	4/12/2022 1:04:44 PM	82.7	83.0
CHIWC012	C-12	5/20/2022 10:17:24 AM	88.1	88.6
CHIWC012	C-12	6/6/2022 10:40:57 AM	92.4	92.4
CHIWC012	C-12	7/18/2022 10:41:27 AM	100.5	100.7
CHIWC012	C-12	8/4/2022 9:26:38 AM	91.1	91.3
CHIWC012	C-12	9/14/2022 1:30:04 PM	99.5	100.3
CHIWC012	C-12	10/20/2022 8:51:33 AM	86.0	86.1
CHIWC012	C-12	11/7/2022 10:17:08 AM	75.3	75.5
CHIWC012	C-12	12/12/2022 2:26:22 PM	72.9	72.9
CHIWC013	C-13	2/25/2022 12:53:30 PM	73.0	73.2
CHIWC013	C-13	3/16/2022 11:27:38 AM	74.7	75.2
CHIWC013	C-13	4/27/2022 9:49:12 AM	85.0	85.0
CHIWC013	C-13	5/19/2022 2:57:04 PM	97.2	97.7
CHIWC013	C-13	6/6/2022 10:54:49 AM	94.9	95.2

Attachment B - Well Temperature Data

Point ID	Point Name	Record Date	Init Temp [°F]	Adj Temp [°F]
CHIWC013	C-13	7/26/2022 2:22:34 PM	106.2	107.0
CHIWC013	C-13	8/15/2022 10:36:03 AM	118.3	118.7
CHIWC013	C-13	9/23/2022 9:42:31 AM	88.0	88.0
CHIWC013	C-13	10/21/2022 8:22:28 AM	74.5	74.7
CHIWC013	C-13	11/2/2022 2:37:06 PM	77.9	78.2
CHIWC013	C-13	12/12/2022 2:43:09 PM	63.4	63.5
CHIWC013	C-13	1/19/2023 11:52:22 AM	71.3	71.6
CHIWC015	C-15	3/24/2022 10:42:51 AM	112.9	113.0
CHIWC015	C-15	4/12/2022 1:10:52 PM	108.7	109.1
CHIWC015	C-15	5/19/2022 2:53:32 PM	88.6	89.1
CHIWC015	C-15	6/6/2022 10:48:29 AM	112.9	112.9
CHIWC015	C-15	7/18/2022 10:53:43 AM	115.0	115.1
CHIWC015	C-15	8/4/2022 9:31:50 AM	111.8	111.9
CHIWC015	C-15	8/23/2022 5:32:52 PM	118.5	118.9
CHIWC015	C-15	9/15/2022 8:26:50 AM	111.9	111.9
CHIWC015	C-15	10/20/2022 9:03:42 AM	112.8	112.8
CHIWC015	C-15	11/2/2022 2:41:18 PM	107.7	107.8
CHIWC015	C-15	12/12/2022 2:38:23 PM	107.6	107.6
CHIWC015	C-15	1/25/2023 10:02:45 AM	107.3	107.3
CHIWC015	C-15	2/15/2023 11:42:45 AM	104.5	104.4
CHIWC016	C-16	3/16/2022 11:20:09 AM	100.5	100.7
CHIWC016	C-16	4/12/2022 1:24:00 PM	90.5	89.2
CHIWC016	C-16	4/12/2022 1:25:55 PM	89.4	89.3
CHIWC016	C-16	4/27/2022 11:12:53 AM	91.1	88.9
CHIWC016	C-16	4/27/2022 11:16:07 AM	89.6	92.4
CHIWC016	C-16	4/27/2022 11:17:34 AM	92.4	92.4
CHIWC016	C-16	5/19/2022 3:07:43 PM	95.0	94.4
CHIWC016	C-16	5/19/2022 3:08:44 PM	95.3	95.3
CHIWC016	C-16	6/6/2022 10:59:18 AM	97.2	97.3
CHIWC016	C-16	6/6/2022 11:01:34 AM	97.5	97.5
CHIWC016	C-16	7/18/2022 11:09:51 AM	104.4	104.0
CHIWC016	C-16	7/18/2022 11:12:13 AM	101.1	101.6
CHIWC016	C-16	8/8/2022 3:01:44 PM	106.5	106.6
CHIWC016	C-16	8/8/2022 3:04:33 PM	106.8	106.9
CHIWC016	C-16	8/15/2022 4:38:51 PM	104.2	105.0
CHIWC016	C-16	9/15/2022 8:36:40 AM	91.2	88.6
CHIWC016	C-16	9/15/2022 8:40:35 AM	95.5	95.8
CHIWC016	C-16	9/15/2022 8:45:42 AM	96.7	93.9
CHIWC016	C-16	10/20/2022 9:19:13 AM	101.5	102.1
CHIWC016	C-16	10/20/2022 9:21:59 AM	101.4	101.4
CHIWC016	C-16	11/2/2022 2:26:56 PM	93.8	93.9
CHIWC016	C-16	11/2/2022 2:29:36 PM	94.0	94.2
CHIWC016	C-16	11/2/2022 2:31:13 PM	94.1	94.0
CHIWC016	C-16	12/12/2022 2:48:53 PM	85.7	85.8
CHIWC016	C-16	1/19/2023 11:45:28 AM	90.1	91.1

Attachment B - Well Temperature Data

Point ID	Point Name	Record Date	Init Temp [°F]	Adj Temp [°F]
CHIWC016	C-16	1/19/2023 11:46:57 AM	90.8	90.8
CHIWC016	C-16	2/15/2023 11:57:20 AM	89.2	89.3
CHIWC016	C-16	2/15/2023 12:01:27 PM	90.1	90.2
CHIWC17A	C-17A	3/3/2022 9:29:50 AM	80.9	80.9
CHIWC17A	C-17A	4/12/2022 1:43:54 PM	79.4	79.4
CHIWC17A	C-17A	4/12/2022 1:45:49 PM	78.9	78.8
CHIWC17A	C-17A	5/20/2022 10:43:06 AM	82.0	82.1
CHIWC17A	C-17A	5/20/2022 10:44:34 AM	81.0	81.0
CHIWC17A	C-17A	6/6/2022 11:29:01 AM	97.5	99.0
CHIWC17A	C-17A	6/6/2022 11:32:42 AM	99.0	99.1
CHIWC17A	C-17A	7/18/2022 11:24:43 AM	109.2	109.7
CHIWC17A	C-17A	8/10/2022 8:30:00 AM	85.7	85.9
CHIWC17A	C-17A	8/10/2022 8:30:00 AM	88.2	88.3
CHIWC17A	C-17A	8/25/2022 2:55:39 PM	109.2	109.2
CHIWC17A	C-17A	9/15/2022 9:12:07 AM	87.8	88.1
CHIWC17A	C-17A	9/15/2022 9:14:27 AM	108.7	108.7
CHIWC17A	C-17A	10/20/2022 9:48:42 AM	87.4	87.6
CHIWC17A	C-17A	10/25/2022 1:23:46 PM	94.3	94.8
CHIWC17A	C-17A	11/2/2022 2:05:34 PM	81.0	81.2
CHIWC17A	C-17A	12/13/2022 11:49:58 AM	72.4	72.4
CHIWC17A	C-17A	1/19/2023 11:05:50 AM	78.1	78.1
CHIWC17A	C-17A	2/20/2023 8:30:51 AM	69.0	69.1
CHIWC17B	C-17B	3/16/2022 10:48:21 AM	107.4	107.4
CHIWC17B	C-17B	4/12/2022 1:47:29 PM	106.7	106.9
CHIWC17B	C-17B	5/20/2022 10:46:34 AM	108.0	108.0
CHIWC17B	C-17B	6/6/2022 11:35:26 AM	108.6	108.6
CHIWC17B	C-17B	7/18/2022 11:27:29 AM	109.1	109.1
CHIWC17B	C-17B	8/10/2022 8:25:00 AM	108.7	108.8
CHIWC17B	C-17B	8/29/2022 1:28:40 PM	108.9	108.9
CHIWC17B	C-17B	9/23/2022 9:47:35 AM	108.9	108.9
CHIWC17B	C-17B	10/20/2022 9:51:17 AM	108.8	108.8
CHIWC17B	C-17B	11/2/2022 2:08:07 PM	108.4	108.4
CHIWC17B	C-17B	12/13/2022 11:17:28 AM	108.1	108.1
CHIWC17B	C-17B	1/19/2023 11:10:37 AM	107.4	107.4
CHIWC17B	C-17B	2/20/2023 8:16:58 AM	107.6	107.6
CHIWC018	C-18	3/16/2022 10:27:20 AM	87.6	87.6
CHIWC018	C-18	4/12/2022 2:34:01 PM	85.5	86.1
CHIWC018	C-18	5/20/2022 10:58:57 AM	89.7	89.6
CHIWC018	C-18	6/6/2022 11:52:56 AM	106.7	107.4
CHIWC018	C-18	7/18/2022 11:43:49 AM	114.1	114.9
CHIWC018	C-18	8/10/2022 8:55:00 AM	98.6	99.0
CHIWC018	C-18	8/29/2022 1:43:43 PM	100.2	101.4
CHIWC018	C-18	9/15/2022 9:34:11 AM	95.9	96.0
CHIWC018	C-18	10/20/2022 10:07:43 AM	98.7	98.9
CHIWC018	C-18	11/7/2022 10:50:11 AM	73.9	73.9

Attachment B - Well Temperature Data

Point ID	Point Name	Record Date	Init Temp [°F]	Adj Temp [°F]
CHIWC018	C-18	12/13/2022 10:49:28 AM	84.0	84.1
CHIWC018	C-18	1/19/2023 10:38:38 AM	83.8	83.7
CHIWC018	C-18	2/20/2023 8:48:03 AM	87.0	87.2
CHIWC019	C-19	3/16/2022 10:37:47 AM	95.1	95.1
CHIWC019	C-19	4/12/2022 2:28:24 PM	97.3	97.7
CHIWC019	C-19	5/20/2022 10:49:38 AM	98.1	98.4
CHIWC019	C-19	6/6/2022 11:44:42 AM	103.3	104.1
CHIWC019	C-19	7/18/2022 11:34:35 AM	107.7	107.8
CHIWC019	C-19	8/10/2022 8:43:00 AM	87.0	87.0
CHIWC019	C-19	8/29/2022 1:33:03 PM	107.6	108.1
CHIWC019	C-19	9/15/2022 9:25:49 AM	99.8	99.8
CHIWC019	C-19	10/20/2022 9:57:39 AM	100.4	100.4
CHIWC019	C-19	11/7/2022 10:38:47 AM	93.9	93.9
CHIWC019	C-19	12/13/2022 11:34:58 AM	93.8	93.9
CHIWC019	C-19	1/19/2023 10:54:25 AM	88.6	88.8
CHIWC019	C-19	2/20/2023 8:35:17 AM	91.1	91.2
CHIWC020	C-20	3/16/2022 10:34:05 AM	77.5	77.7
CHIWC020	C-20	4/12/2022 2:31:09 PM	81.5	81.7
CHIWC020	C-20	5/20/2022 10:52:37 AM	82.6	83.0
CHIWC020	C-20	6/6/2022 11:49:00 AM	103.7	104.6
CHIWC020	C-20	7/18/2022 11:38:33 AM	105.9	107.7
CHIWC020	C-20	8/10/2022 8:51:00 AM	89.8	91.6
CHIWC020	C-20	8/29/2022 1:40:29 PM	118.2	118.5
CHIWC020	C-20	9/15/2022 9:30:30 AM	91.5	91.7
CHIWC020	C-20	10/20/2022 10:00:50 AM	94.0	94.8
CHIWC020	C-20	11/7/2022 10:41:50 AM	67.7	67.8
CHIWC020	C-20	12/13/2022 11:10:51 AM	74.8	74.9
CHIWC020	C-20	1/19/2023 10:49:09 AM	71.1	72.2
CHIWC020	C-20	2/20/2023 8:43:38 AM	71.5	72.3
CHIWC021	C-21	3/16/2022 10:53:55 AM	84.9	84.9
CHIWC021	C-21	3/16/2022 10:54:57 AM	84.2	84.1
CHIWC021	C-21	3/30/2022 2:10:06 PM	87.1	83.5
CHIWC021	C-21	3/30/2022 2:14:21 PM	88.1	85.4
CHIWC021	C-21	4/12/2022 1:32:27 PM	81.9	81.9
CHIWC021	C-21	5/20/2022 10:34:33 AM	83.1	83.4
CHIWC021	C-21	5/20/2022 10:36:01 AM	84.3	84.3
CHIWC021	C-21	6/2/2022 2:11:42 PM	99.8	108.0
CHIWC021	C-21	7/18/2022 11:20:18 AM	113.2	108.4
CHIWC021	C-21	7/18/2022 11:21:46 AM	111.1	111.5
CHIWC021	C-21	8/10/2022 8:01:00 AM	76.1	76.3
CHIWC021	C-21	8/15/2022 4:47:54 PM	109.3	111.5
CHIWC021	C-21	8/29/2022 2:19:22 PM	105.5	106.1
CHIWC021	C-21	9/15/2022 8:55:43 AM	85.2	86.4
CHIWC021	C-21	9/15/2022 8:56:57 AM	86.8	86.9
CHIWC021	C-21	10/20/2022 9:34:47 AM	92.7	92.2

Attachment B - Well Temperature Data

Point ID	Point Name	Record Date	Init Temp [°F]	Adj Temp [°F]
CHIWC021	C-21	10/20/2022 9:36:45 AM	93.3	93.3
CHIWC021	C-21	11/2/2022 2:16:26 PM	79.0	75.7
CHIWC021	C-21	11/2/2022 2:17:41 PM	77.6	77.7
CHIWC021	C-21	12/27/2022 9:57:44 AM	61.4	61.4
CHIWC022	C-22	3/16/2022 10:23:11 AM	75.0	75.0
CHIWC022	C-22	4/12/2022 2:39:44 PM	80.0	79.9
CHIWC022	C-22	5/20/2022 11:09:53 AM	79.4	79.3
CHIWC022	C-22	5/20/2022 11:12:17 AM	79.1	79.1
CHIWC022	C-22	6/2/2022 2:17:03 PM	103.6	103.4
CHIWC022	C-22	7/19/2022 4:06:45 PM	111.3	112.2
CHIWC022	C-22	7/19/2022 4:09:15 PM	118.1	120.0
CHIWC022	C-22	8/10/2022 9:05:00 AM	85.8	85.8
CHIWC022	C-22	9/15/2022 9:42:36 AM	78.2	78.0
CHIWC022	C-22	9/15/2022 9:45:44 AM	78.1	78.1
CHIWC022	C-22	10/20/2022 10:13:42 AM	85.0	85.0
CHIWC022	C-22	10/20/2022 10:14:38 AM	85.2	85.3
CHIWC022	C-22	11/7/2022 10:52:18 AM	63.1	63.5
CHIWC022	C-22	11/7/2022 10:53:30 AM	64.0	64.0
CHIWC022	C-22	12/13/2022 10:39:42 AM	63.0	63.2
CHIWC022	C-22	1/19/2023 10:29:33 AM	60.8	61.1
CHIWC022	C-22	1/19/2023 10:31:18 AM	63.7	63.8
CHIWC023	C-23	3/16/2022 10:30:24 AM	112.2	112.3
CHIWC023	C-23	4/12/2022 2:36:20 PM	111.8	112.1
CHIWC023	C-23	5/20/2022 11:01:37 AM	113.6	113.6
CHIWC023	C-23	6/6/2022 11:56:43 AM	114.9	114.9
CHIWC023	C-23	7/18/2022 11:42:08 AM	116.4	116.5
CHIWC023	C-23	8/10/2022 8:58:00 AM	115.6	114.1
CHIWC023	C-23	9/15/2022 9:37:44 AM	116.1	116.1
CHIWC023	C-23	10/20/2022 10:04:22 AM	115.9	115.9
CHIWC023	C-23	11/7/2022 10:45:11 AM	115.0	115.1
CHIWC023	C-23	12/13/2022 11:06:28 AM	114.8	114.8
CHIWC023	C-23	1/19/2023 10:41:54 AM	112.8	112.8
CHIWC024	C-24	3/3/2022 9:34:45 AM	110.3	110.4
CHIWC024	C-24	3/16/2022 10:43:58 AM	109.4	109.2
CHIWC024	C-24	4/25/2022 12:58:03 PM	112.6	112.8
CHIWC024	C-24	4/25/2022 12:59:48 PM	113.1	113.2
CHIWC024	C-24	5/26/2022 11:27:22 AM	112.6	112.6
CHIWC024	C-24	6/6/2022 11:40:32 AM	112.4	112.4
CHIWC024	C-24	7/18/2022 11:31:26 AM	112.3	112.1
CHIWC024	C-24	8/15/2022 10:13:09 AM	108.5	108.7
CHIWC024	C-24	8/15/2022 10:15:17 AM	102.9	102.8
CHIWC024	C-24	9/15/2022 9:22:24 AM	111.5	111.5
CHIWC024	C-24	10/20/2022 9:54:36 AM	110.7	110.8
CHIWC024	C-24	11/7/2022 10:33:29 AM	107.3	107.6
CHIWC024	C-24	12/13/2022 11:37:58 AM	100.4	105.8

Attachment B - Well Temperature Data

Point ID	Point Name	Record Date	Init Temp [°F]	Adj Temp [°F]
CHIWC024	C-24	12/13/2022 11:38:02 AM	100.4	105.8
CHIWC024	C-24	1/19/2023 10:56:45 AM	107.3	107.3
CHIWC024	C-24	2/20/2023 8:38:44 AM	107.1	107.1
CHIWC025	C-25	3/16/2022 10:58:53 AM	123.5	123.6
CHIWC025	C-25	4/12/2022 1:28:48 PM	112.7	113.9
CHIWC025	C-25	5/20/2022 10:30:01 AM	112.0	112.1
CHIWC025	C-25	5/24/2022 11:53:02 AM	112.3	112.5
CHIWC025	C-25	6/6/2022 11:19:18 AM	112.5	113.0
CHIWC025	C-25	7/18/2022 11:15:57 AM	119.8	119.8
CHIWC025	C-25	8/10/2022 8:11:00 AM	115.1	115.3
CHIWC025	C-25	9/15/2022 8:49:38 AM	115.1	115.1
CHIWC025	C-25	10/20/2022 9:26:45 AM	118.0	118.4
CHIWC025	C-25	11/2/2022 2:20:27 PM	122.1	122.1
CHIWC025	C-25	12/12/2022 2:53:15 PM	123.2	123.2
CHIWC025	C-25	1/19/2023 11:21:08 AM	102.1	102.2
CHIWC025	C-25	2/20/2023 8:11:35 AM	112.3	112.3
CHIWC026	C-26	3/16/2022 11:24:02 AM	100.9	100.8
CHIWC026	C-26	4/12/2022 1:17:37 PM	97.9	95.9
CHIWC026	C-26	5/19/2022 2:59:58 PM	112.3	112.4
CHIWC026	C-26	6/6/2022 11:05:01 AM	115.4	115.6
CHIWC026	C-26	7/18/2022 11:01:19 AM	118.7	118.8
CHIWC026	C-26	8/4/2022 9:34:37 AM	115.8	116.1
CHIWC026	C-26	9/15/2022 8:31:13 AM	117.1	117.1
CHIWC026	C-26	10/20/2022 9:14:32 AM	117.6	117.6
CHIWC026	C-26	11/2/2022 2:34:22 PM	114.4	114.2
CHIWC026	C-26	12/12/2022 2:45:59 PM	109.5	109.5
CHIWC026	C-26	1/19/2023 11:49:43 AM	107.3	107.3
CHIWC026	C-26	2/15/2023 11:49:43 AM	107.3	107.2
CHIWC027	C-27	3/24/2022 10:40:46 AM	117.3	119.0
CHIWC027	C-27	4/12/2022 1:07:24 PM	110.8	111.0
CHIWC027	C-27	5/20/2022 10:19:54 AM	112.0	112.6
CHIWC027	C-27	6/6/2022 10:45:36 AM	115.1	115.1
CHIWC027	C-27	7/18/2022 10:50:33 AM	120.8	120.9
CHIWC027	C-27	8/4/2022 9:29:48 AM	112.3	113.9
CHIWC027	C-27	8/23/2022 11:56:48 AM	123.2	123.2
CHIWC027	C-27	9/14/2022 1:33:18 PM	122.4	122.4
CHIWC027	C-27	10/20/2022 9:00:20 AM	118.1	118.2
CHIWC027	C-27	11/2/2022 2:43:44 PM	105.8	105.9
CHIWC027	C-27	12/12/2022 2:32:44 PM	91.8	100.0
CHIWC027	C-27	1/25/2023 10:05:55 AM	116.1	116.1
CHIWC027	C-27	2/15/2023 11:45:44 AM	111.5	111.5
CHIWC028	C-28	3/24/2022 10:31:31 AM	113.5	113.6
CHIWC028	C-28	4/12/2022 12:56:48 PM	111.7	111.7
CHIWC028	C-28	5/19/2022 2:37:38 PM	114.0	114.1
CHIWC028	C-28	6/6/2022 10:33:52 AM	113.6	113.5

Attachment B - Well Temperature Data

Point ID	Point Name	Record Date	Init Temp [°F]	Adj Temp [°F]
CHIWC028	C-28	7/15/2022 10:55:12 AM	115.5	115.6
CHIWC028	C-28	8/4/2022 9:17:58 AM	114.1	114.9
CHIWC028	C-28	9/14/2022 1:24:44 PM	116.5	116.5
CHIWC028	C-28	10/20/2022 8:46:40 AM	116.3	116.3
CHIWC028	C-28	11/7/2022 10:10:12 AM	115.3	115.3
CHIWC028	C-28	12/12/2022 2:12:22 PM	115.9	115.9
CHIWC028	C-28	12/12/2022 2:14:56 PM	115.9	116.1
CHIWC028	C-28	1/16/2023 10:11:09 AM	113.2	113.7
CHIWC028	C-28	2/15/2023 11:32:36 AM	113.3	113.4
CHIWC029	C-29	3/24/2022 10:20:46 AM	119.2	119.5
CHIWC029	C-29	4/12/2022 12:45:48 PM	118.9	120.3
CHIWC029	C-29	5/24/2022 11:08:52 AM	119.1	119.1
CHIWC029	C-29	6/6/2022 10:18:22 AM	120.7	120.8
CHIWC029	C-29	7/15/2022 10:37:09 AM	121.5	121.5
CHIWC029	C-29	8/4/2022 9:06:51 AM	119.9	120.8
CHIWC029	C-29	9/14/2022 1:10:48 PM	121.2	121.2
CHIWC029	C-29	10/19/2022 11:13:24 AM	120.8	121.0
CHIWC029	C-29	11/7/2022 9:50:36 AM	120.0	120.1
CHIWC029	C-29	12/12/2022 1:43:29 PM	120.4	120.4
CHIWC029	C-29	1/16/2023 9:55:19 AM	117.3	117.6
CHIWC029	C-29	2/15/2023 11:19:12 AM	117.3	117.3
CHIWC030	C-30	2/25/2022 12:46:40 PM	69.0	69.0
CHIWC030	C-30	3/9/2022 10:08:19 AM	86.5	86.6
CHIWC030	C-30	3/9/2022 12:49:02 PM	120.3	121.7
CHIWC030	C-30	4/15/2022 10:55:15 AM	88.4	88.4
CHIWC030	C-30	5/20/2022 11:37:52 AM	91.6	91.7
CHIWC030	C-30	6/13/2022 12:04:14 PM	98.6	98.5
CHIWC030	C-30	7/26/2022 2:33:41 PM	104.0	104.4
CHIWC030	C-30	7/26/2022 2:36:06 PM	105.5	105.5
CHIWC030	C-30	8/2/2022 11:44:40 AM	108.3	109.2
CHIWC030	C-30	9/19/2022 1:48:50 PM	96.0	96.1
CHIWC030	C-30	10/14/2022 9:15:19 AM	63.4	63.4
CHIWC030	C-30	11/12/2022 8:03:00 AM	58.2	58.4
CHIWC030	C-30	12/22/2022 2:42:42 PM	75.6	75.7
CHIWC030	C-30	1/23/2023 1:41:17 PM	62.2	62.2
CHIWC030	C-30	2/13/2023 9:46:19 AM	77.4	77.7
CHIWC031	C-31	2/25/2022 2:39:44 PM	123.8	123.9
CHIWC031	C-31	3/9/2022 10:01:53 AM	125.3	125.3
CHIWC031	C-31	4/14/2022 2:47:12 PM	124.8	124.4
CHIWC031	C-31	5/20/2022 11:31:39 AM	123.8	123.9
CHIWC031	C-31	6/13/2022 11:55:55 AM	123.7	123.7
CHIWC031	C-31	7/29/2022 1:23:02 PM	123.8	124.0
CHIWC031	C-31	8/11/2022 7:55:01 AM	124.0	124.2
CHIWC031	C-31	8/15/2022 9:21:21 AM	98.2	96.9
CHIWC031	C-31	8/15/2022 9:22:20 AM	94.8	93.9

Attachment B - Well Temperature Data

Point ID	Point Name	Record Date	Init Temp [°F]	Adj Temp [°F]
CHIWC031	C-31	8/29/2022 2:29:14 PM	124.1	124.1
CHIWC031	C-31	9/19/2022 1:44:25 PM	123.7	123.7
CHIWC031	C-31	10/14/2022 9:03:39 AM	65.7	65.8
CHIWC031	C-31	10/14/2022 9:09:36 AM	64.1	63.9
CHIWC031	C-31	10/28/2022 10:21:42 AM	79.4	79.5
CHIWC031	C-31	11/12/2022 7:58:39 AM	54.9	55.4
CHIWC031	C-31	12/19/2022 3:27:50 PM	63.2	63.8
CHIWC031	C-31	1/10/2023 11:40:22 AM	82.3	82.5
CHIWC31A	C-31A	3/3/2022 2:55:36 PM	80.7	72.8
CHIOP075	CHIOP075	8/5/2022 11:06:46 AM	105.5	105.6
CHIOP100	CHIOP100	9/29/2022 12:25:14 PM	105.7	106.6
CHIOP100	CHIOP100	9/29/2022 12:30:28 PM	106.6	106.6
CHIOP100	CHIOP100	9/29/2022 1:54:01 PM	113.3	117.6
CHIOP100	CHIOP100	9/29/2022 1:56:46 PM	118.0	118.7
CHIOP100	CHIOP100	10/28/2022 11:15:58 AM	102.8	102.8
CHIOP100	CHIOP100	10/28/2022 11:29:59 AM	107.8	107.8
CHIOP100	CHIOP100	11/28/2022 12:49:04 PM	108.1	108.1
CHIOP140	CHIOP140	8/11/2022 8:15:06 AM	102.6	102.6
CHIOP140	CHIOP140	8/12/2022 10:15:36 AM	108.6	108.6
CHIOP140	CHIOP140	9/29/2022 2:16:05 PM	100.1	99.3
CHIOP140	CHIOP140	9/29/2022 2:18:33 PM	99.8	99.8
CHIWCV02	CV-02	3/9/2022 9:48:21 AM	108.7	118.3
CHIWCV02	CV-02	4/14/2022 2:52:28 PM	114.1	114.1
CHIWCV02	CV-02	5/20/2022 11:23:41 AM	113.0	113.0
CHIWCV02	CV-02	6/13/2022 10:55:30 AM	113.0	113.0
CHIWCV02	CV-02	7/20/2022 10:45:47 AM	115.3	115.3
CHIWCV02	CV-02	8/10/2022 4:00:26 PM	117.9	117.9
CHIWCV02	CV-02	8/18/2022 9:41:50 AM	117.4	116.6
CHIWCV02	CV-02	9/19/2022 1:33:27 PM	116.1	118.3
CHIWCV02	CV-02	10/14/2022 8:42:51 AM	120.2	120.4
CHIWCV02	CV-02	11/12/2022 7:50:36 AM	122.5	122.6
CHIWCV02	CV-02	12/22/2022 2:37:23 PM	125.3	125.2
CHIWCV02	CV-02	1/10/2023 11:32:27 AM	122.8	122.8
CHIWCV02	CV-02	2/13/2023 9:36:16 AM	122.0	122.0
CHIWCV03	CV-03	3/9/2022 9:42:42 AM	119.3	120.7
CHIWCV03	CV-03	4/14/2022 2:55:51 PM	121.8	121.7
CHIWCV03	CV-03	5/20/2022 11:19:46 AM	121.6	121.5
CHIWCV03	CV-03	6/13/2022 10:48:32 AM	121.7	121.7
CHIWCV03	CV-03	7/20/2022 10:37:02 AM	122.8	122.8
CHIWCV03	CV-03	8/11/2022 7:47:47 AM	121.6	123.6
CHIWCV03	CV-03	8/17/2022 12:50:53 PM	123.9	123.9
CHIWCV03	CV-03	9/19/2022 1:28:24 PM	123.2	123.2
CHIWCV03	CV-03	10/14/2022 8:38:17 AM	122.8	122.8
CHIWCV03	CV-03	11/12/2022 7:40:13 AM	121.5	121.5
CHIWCV03	CV-03	12/19/2022 2:47:16 PM	121.5	121.6

Attachment B - Well Temperature Data

Point ID	Point Name	Record Date	Init Temp [°F]	Adj Temp [°F]
CHIWCV03	CV-03	1/10/2023 11:28:11 AM	120.8	120.8
CHIWCV03	CV-03	2/13/2023 9:23:55 AM	120.7	121.2
CHIWCV04	CV-04	2/24/2022 12:20:16 PM	75.5	75.4
CHIWCV04	CV-04	3/9/2022 9:37:46 AM	114.5	114.5
CHIWCV04	CV-04	4/14/2022 3:02:39 PM	114.5	114.5
CHIWCV04	CV-04	5/20/2022 11:14:48 AM	114.8	114.6
CHIWCV04	CV-04	5/31/2022 2:09:25 PM	114.4	114.9
CHIWCV04	CV-04	6/13/2022 10:44:33 AM	118.3	118.4
CHIWCV04	CV-04	7/20/2022 10:33:14 AM	120.3	120.4
CHIWCV04	CV-04	8/11/2022 7:40:24 AM	120.7	120.7
CHIWCV04	CV-04	8/11/2022 7:43:35 AM	120.9	120.9
CHIWCV04	CV-04	8/18/2022 9:58:27 AM	125.3	124.9
CHIWCV04	CV-04	9/19/2022 1:25:22 PM	119.9	119.9
CHIWCV04	CV-04	10/14/2022 8:35:09 AM	116.2	116.1
CHIWCV04	CV-04	11/12/2022 7:34:31 AM	108.1	108.4
CHIWCV04	CV-04	12/19/2022 2:42:46 PM	110.5	112.3
CHIWCV04	CV-04	1/10/2023 11:24:28 AM	109.5	109.5
CHIWCV04	CV-04	2/13/2023 9:19:22 AM	106.6	107.8
CHIWCV05	CV-05	3/9/2022 9:30:22 AM	108.6	111.3
CHIWCV05	CV-05	4/14/2022 3:06:28 PM	110.7	110.7
CHIWCV05	CV-05	5/20/2022 11:07:55 AM	109.9	110.3
CHIWCV05	CV-05	6/13/2022 10:40:09 AM	110.5	110.5
CHIWCV05	CV-05	7/20/2022 10:29:09 AM	111.9	111.9
CHIWCV05	CV-05	8/11/2022 7:35:30 AM	111.0	110.9
CHIWCV05	CV-05	9/19/2022 1:23:01 PM	111.2	111.2
CHIWCV05	CV-05	10/14/2022 8:30:53 AM	108.2	109.3
CHIWCV05	CV-05	11/12/2022 7:26:21 AM	105.7	105.7
CHIWCV05	CV-05	12/19/2022 2:32:31 PM	108.0	108.5
CHIWCV05	CV-05	1/10/2023 11:20:27 AM	106.7	106.9
CHIWCV05	CV-05	2/13/2023 9:13:47 AM	105.9	106.2
CHIWCV06	CV-06	3/9/2022 9:24:52 AM	103.4	103.4
CHIWCV06	CV-06	4/21/2022 9:17:43 AM	102.6	102.7
CHIWCV06	CV-06	5/18/2022 12:53:14 PM	104.3	104.3
CHIWCV06	CV-06	6/27/2022 4:15:17 PM	107.1	107.1
CHIWCV06	CV-06	7/20/2022 1:28:34 PM	107.1	107.2
CHIWCV06	CV-06	8/10/2022 7:32:14 AM	108.1	108.4
CHIWCV06	CV-06	9/12/2022 10:39:41 AM	111.0	110.9
CHIWCV06	CV-06	10/19/2022 12:41:09 PM	113.4	113.5
CHIWCV06	CV-06	11/16/2022 9:43:41 AM	111.1	111.1
CHIWCV06	CV-06	12/9/2022 10:22:51 AM	110.8	110.8
CHIWCV06	CV-06	1/21/2023 8:39:11 AM	98.0	98.1
CHIWCV07	CV-07	3/3/2022 3:08:37 PM	113.9	114.0
CHIWCV07	CV-07	4/21/2022 9:23:42 AM	114.1	114.1
CHIWCV07	CV-07	5/18/2022 12:49:52 PM	116.1	116.4
CHIWCV07	CV-07	6/27/2022 4:12:03 PM	118.9	119.0

Attachment B - Well Temperature Data

Point ID	Point Name	Record Date	Init Temp [°F]	Adj Temp [°F]
CHIWCV07	CV-07	7/20/2022 1:25:05 PM	118.9	119.1
CHIWCV07	CV-07	8/10/2022 7:36:48 AM	120.3	120.6
CHIWCV07	CV-07	9/12/2022 10:45:34 AM	124.6	124.4
CHIWCV07	CV-07	10/19/2022 12:44:30 PM	126.8	126.8
CHIWCV07	CV-07	11/16/2022 9:48:30 AM	124.1	123.8
CHIWCV07	CV-07	12/9/2022 10:25:57 AM	123.0	123.1
CHIWCV07	CV-07	1/21/2023 8:44:19 AM	111.7	112.0
CHIWCV08	CV-08	3/3/2022 3:12:25 PM	123.2	123.2
CHIWCV08	CV-08	4/21/2022 9:28:10 AM	122.8	122.8
CHIWCV08	CV-08	5/18/2022 12:34:07 PM	122.8	122.8
CHIWCV08	CV-08	6/27/2022 4:09:14 PM	122.9	123.0
CHIWCV08	CV-08	7/20/2022 1:20:46 PM	122.8	123.2
CHIWCV08	CV-08	8/10/2022 7:41:58 AM	124.0	124.1
CHIWCV08	CV-08	8/17/2022 10:33:36 AM	123.6	123.7
CHIWCV08	CV-08	8/17/2022 10:37:23 AM	123.7	123.7
CHIWCV08	CV-08	8/17/2022 10:41:51 AM	123.6	123.6
CHIWCV08	CV-08	8/17/2022 10:43:41 AM	123.6	123.6
CHIWCV08	CV-08	9/12/2022 11:01:49 AM	125.8	125.8
CHIWCV08	CV-08	10/19/2022 12:47:23 PM	127.2	127.2
CHIWCV08	CV-08	11/16/2022 9:52:48 AM	128.9	128.9
CHIWCV08	CV-08	12/9/2022 10:29:49 AM	130.7	130.7
CHIWCV08	CV-08	1/21/2023 8:53:05 AM	126.5	126.6
CHIWCV08	CV-08	2/13/2023 12:59:19 PM	126.8	126.8
CHIWCV09	CV-09	3/3/2022 3:18:12 PM	119.7	119.7
CHIWCV10	CV-10	3/3/2022 2:41:55 PM	82.6	82.5
CHIWCV10	CV-10	3/3/2022 2:45:13 PM	81.4	81.3
CHIWCV10	CV-10	4/21/2022 10:05:37 AM	79.5	79.6
CHIWCV10	CV-10	5/18/2022 12:41:41 PM	91.2	91.4
CHIWCV10	CV-10	5/18/2022 12:45:54 PM	92.8	92.8
CHIWCV10	CV-10	6/1/2022 3:52:12 PM	99.2	99.5
CHIWCV10	CV-10	6/1/2022 3:57:12 PM	96.5	98.6
CHIWCV10	CV-10	6/1/2022 4:04:10 PM	96.9	96.8
CHIWCV10	CV-10	7/27/2022 4:06:33 PM	101.6	102.0
CHIWCV10	CV-10	8/15/2022 9:14:55 AM	97.8	97.7
CHIWCV10	CV-10	8/15/2022 9:16:27 AM	97.6	97.6
CHIWCV10	CV-10	9/12/2022 10:55:37 AM	82.7	82.7
CHIWCV10	CV-10	9/12/2022 10:57:43 AM	84.4	84.4
CHIWCV10	CV-10	10/19/2022 12:52:49 PM	99.7	99.7
CHIWCV10	CV-10	11/17/2022 10:43:20 AM	82.8	82.8
CHIWCV10	CV-10	12/26/2022 10:08:18 AM	73.9	73.8
CHIWCV10	CV-10	12/27/2022 3:28:52 PM	55.4	55.3
CHIWCV10	CV-10	1/13/2023 2:27:16 PM	67.6	67.6
CHIWCV10	CV-10	2/13/2023 1:01:24 PM	75.7	75.6
CHIWCV10	CV-10	2/13/2023 1:06:50 PM	74.0	73.1
CHWCV100	CV-100	3/24/2022 10:21:21 AM	120.4	120.4

Attachment B - Well Temperature Data

Point ID	Point Name	Record Date	Init Temp [°F]	Adj Temp [°F]
CHWCV100	CV-100	4/21/2022 10:32:57 AM	120.1	120.1
CHWCV100	CV-100	5/23/2022 3:00:11 PM	121.3	121.3
CHWCV100	CV-100	6/14/2022 1:49:00 PM	122.2	122.1
CHWCV100	CV-100	7/22/2022 4:31:43 PM	124.4	124.4
CHWCV103	CV-103	3/24/2022 10:16:46 AM	127.2	127.3
CHWCV103	CV-103	4/21/2022 10:16:34 AM	126.7	126.8
CHWCV103	CV-103	5/23/2022 2:33:52 PM	127.8	127.8
CHWCV103	CV-103	6/16/2022 9:09:11 AM	129.2	129.1
CHWCV103	CV-103	7/26/2022 2:22:35 PM	130.5	130.5
CHWCV103	CV-103	12/23/2022 4:51:24 PM	69.7	69.6
CHWCV103	CV-103	1/24/2023 10:11:15 AM	67.3	67.3
CHWCV103	CV-103	2/6/2023 2:41:32 PM	73.4	72.4
CHWCV103	CV-103	2/21/2023 3:04:32 PM	70.5	70.6
CV108-52	CV-108-52	3/1/2022 1:11:37 PM	108.4	108.7
CV108-52	CV-108-52	4/18/2022 2:28:21 PM	111.8	111.8
CV108-52	CV-108-52	5/23/2022 3:23:37 PM	114.8	114.8
CV108-52	CV-108-52	6/28/2022 4:54:15 PM	117.0	117.1
CV108-52	CV-108-52	7/13/2022 1:50:35 PM	117.5	117.7
CV108-52	CV-108-52	8/12/2022 8:41:50 AM	115.5	117.1
CV108-52	CV-108-52	8/12/2022 8:44:34 AM	117.1	117.1
CV108-52	CV-108-52	9/7/2022 12:15:18 PM	119.4	119.4
CV108-52	CV-108-52	10/17/2022 12:43:10 PM	115.3	115.3
CV108-52	CV-108-52	10/17/2022 1:37:48 PM	116.3	116.3
CV108-52	CV-108-52	11/14/2022 1:33:39 PM	119.6	119.6
CV108-52	CV-108-52	12/1/2022 11:25:16 AM	109.1	109.1
CV108-52	CV-108-52	1/13/2023 10:48:01 AM	108.9	110.1
CV108-52	CV-108-52	2/6/2023 11:10:30 AM	124.6	124.6
CV109-55	CV-109-55	2/23/2022 12:10:23 PM	169.5	169.3
CV109-55	CV-109-55	3/2/2022 11:25:11 AM	165.2	165.2
CV109-55	CV-109-55	3/9/2022 1:10:05 PM	173.0	173.0
CV109-55	CV-109-55	3/16/2022 10:37:30 AM	167.1	167.1
CV109-55	CV-109-55	3/22/2022 9:05:55 AM	174.8	175.0
CHIWCV11	CV-11	3/3/2022 1:41:27 PM	97.1	97.1
CHIWCV11	CV-11	4/21/2022 10:26:05 AM	85.2	85.1
CHIWCV11	CV-11	5/18/2022 1:31:16 PM	100.4	100.4
CHIWCV11	CV-11	6/27/2022 2:55:44 PM	113.0	113.2
CHIWCV11	CV-11	7/27/2022 12:41:00 PM	106.7	106.7
CHIWCV11	CV-11	8/11/2022 8:28:21 AM	97.8	97.7
CHIWCV11	CV-11	9/16/2022 1:28:20 PM	104.6	104.6
CHIWCV11	CV-11	10/14/2022 11:27:02 AM	98.9	98.9
CHIWCV11	CV-11	11/29/2022 2:45:01 PM	86.8	86.8
CHIWCV11	CV-11	12/9/2022 11:22:38 AM	85.2	84.9
CHIWCV11	CV-11	1/21/2023 9:11:12 AM	69.6	69.6
CHIWCV11	CV-11	2/2/2023 8:50:35 AM	58.9	58.7
CV111-65	CV-111-65	2/23/2022 12:14:18 PM	87.3	87.3

Attachment B - Well Temperature Data

Point ID	Point Name	Record Date	Init Temp [°F]	Adj Temp [°F]
CV111-65	CV-111-65	2/23/2022 12:16:02 PM	83.6	83.5
CV111-65	CV-111-65	3/10/2022 11:36:50 AM	90.8	90.9
CV111-65	CV-111-65	4/18/2022 1:03:40 PM	107.4	107.4
CV111-65	CV-111-65	4/18/2022 1:10:06 PM	108.2	108.1
CHWCV113	CV-113	3/3/2022 1:56:13 PM	122.1	123.0
CHWCV113	CV-113	4/18/2022 12:16:51 PM	123.6	123.6
CHWCV113	CV-113	5/24/2022 12:09:21 PM	123.6	123.6
CHWCV113	CV-113	6/6/2022 9:59:05 AM	123.9	123.9
CHWCV113	CV-113	7/18/2022 3:21:36 PM	124.1	124.1
CHWCV113	CV-113	8/4/2022 1:25:19 PM	123.4	123.4
CHWCV113	CV-113	9/7/2022 1:47:42 PM	123.8	123.8
CHWCV113	CV-113	10/10/2022 2:42:31 PM	123.2	123.2
CHWCV113	CV-113	11/15/2022 10:08:53 AM	122.2	122.1
CHWCV113	CV-113	12/6/2022 3:06:12 PM	121.8	121.6
CHWCV113	CV-113	1/18/2023 2:33:17 PM	120.7	120.1
CHWCV113	CV-113	1/19/2023 10:59:08 AM	121.3	121.3
CHWCV113	CV-113	2/17/2023 9:43:31 AM	120.7	120.7
CHWCV114	CV-114	2/23/2022 9:33:58 AM	112.6	112.6
CHWCV114	CV-114	3/3/2022 1:38:05 PM	114.7	115.4
CHWCV114	CV-114	4/18/2022 12:23:17 PM	117.1	117.5
CHWCV114	CV-114	5/25/2022 1:52:50 PM	119.8	119.6
CHWCV114	CV-114	6/6/2022 9:52:23 AM	118.3	118.5
CHWCV114	CV-114	7/15/2022 10:55:35 AM	121.3	121.4
CHWCV114	CV-114	8/2/2022 10:56:39 AM	120.4	121.1
CHWCV114	CV-114	8/2/2022 2:09:06 PM	120.8	121.0
CHWCV114	CV-114	8/4/2022 11:45:46 AM	121.5	122.0
CHWCV114	CV-114	8/9/2022 11:15:00 AM	121.1	121.1
CHWCV114	CV-114	8/9/2022 11:15:56 AM	121.1	121.1
CHWCV114	CV-114	8/11/2022 10:00:38 AM	121.2	121.2
CHWCV114	CV-114	9/7/2022 11:32:16 AM	122.4	122.5
CHWCV114	CV-114	10/10/2022 2:36:10 PM	119.6	119.2
CHWCV114	CV-114	11/15/2022 10:01:21 AM	114.4	115.0
CHWCV114	CV-114	12/6/2022 3:28:18 PM	113.5	113.5
CHWCV114	CV-114	12/27/2022 12:12:13 PM	110.7	111.6
CHWCV114	CV-114	1/19/2023 1:44:30 PM	106.3	106.6
CHWCV114	CV-114	2/17/2023 9:31:35 AM	106.9	107.1
CHCV1418	CV-1418	2/23/2022 10:51:02 AM	101.3	137.2
CHCV1418	CV-1418	2/23/2022 11:06:49 AM	140.2	140.2
CHCV1418	CV-1418	2/23/2022 12:02:29 PM	137.6	137.6
CHCV1418	CV-1418	2/24/2022 11:46:06 AM	122.5	123.0
CHCV1418	CV-1418	3/1/2022 10:03:40 AM	114.9	115.4
CHCV1418	CV-1418	5/19/2022 11:14:39 AM	94.5	91.9
CHCV1418	CV-1418	6/29/2022 2:19:57 PM	112.8	114.7
CHCV1418	CV-1418	7/6/2022 11:01:14 AM	100.8	100.8
CHCV1418	CV-1418	7/12/2022 10:13:15 AM	106.0	106.1

Attachment B - Well Temperature Data

Point ID	Point Name	Record Date	Init Temp [°F]	Adj Temp [°F]
CHCV1418	CV-1418	7/21/2022 10:37:37 AM	116.4	123.0
CHCV1418	CV-1418	8/3/2022 9:40:33 AM	126.7	127.5
CHCV1419	CV-1419	3/10/2022 2:55:13 PM	139.9	139.9
CHCV1419	CV-1419	11/11/2022 9:55:51 AM	110.9	110.9
CHCV1419	CV-1419	11/30/2022 9:47:29 AM	111.8	112.1
CHCV1419	CV-1419	12/26/2022 9:19:31 AM	108.2	108.1
CHCV1419	CV-1419	12/29/2022 11:14:50 AM	108.5	109.4
CHCV1419	CV-1419	12/29/2022 11:59:00 AM	109.3	109.9
CHCV1419	CV-1419	12/29/2022 12:02:36 PM	109.9	109.9
CHCV1419	CV-1419	2/17/2023 1:39:51 PM	156.3	153.4
CHCV1419	CV-1419	2/17/2023 1:44:22 PM	151.8	151.5
CHCV1420	CV-1420	3/1/2022 2:22:24 PM	94.1	94.1
CHCV1420	CV-1420	4/7/2022 2:47:36 PM	98.8	98.8
CHCV1420	CV-1420	5/3/2022 1:28:08 PM	96.4	96.5
CHCV1420	CV-1420	6/7/2022 10:41:13 AM	100.5	100.6
CHCV1420	CV-1420	7/14/2022 10:50:14 AM	100.5	100.9
CHCV1420	CV-1420	8/3/2022 8:37:40 AM	95.0	96.7
CHCV1420	CV-1420	9/1/2022 2:26:06 PM	118.0	118.2
CHCV1420	CV-1420	9/1/2022 2:40:25 PM	116.9	118.5
CHCV1420	CV-1420	9/6/2022 1:57:33 PM	116.9	115.5
CHCV1420	CV-1420	10/10/2022 8:41:10 AM	78.5	79.7
CHCV1420	CV-1420	11/11/2022 9:39:59 AM	69.8	69.2
CHCV1420	CV-1420	12/23/2022 9:12:11 AM	64.3	64.3
CHCV1420	CV-1420	2/6/2023 2:39:46 PM	70.0	71.3
CHCV1420	CV-1420	2/6/2023 2:41:42 PM	72.8	72.8
CHCV1421	CV-1421	3/1/2022 2:35:44 PM	108.0	108.1
CHCV1421	CV-1421	4/7/2022 9:25:30 AM	99.7	99.4
CHCV1421	CV-1421	5/3/2022 12:46:20 PM	88.9	88.9
CHCV1421	CV-1421	6/7/2022 10:27:29 AM	92.9	93.0
CHCV1421	CV-1421	7/8/2022 11:05:03 AM	99.1	99.1
CHCV1421	CV-1421	8/2/2022 2:56:23 PM	106.4	111.3
CHCV1421	CV-1421	8/2/2022 3:00:22 PM	111.9	110.0
CHCV1421	CV-1421	8/2/2022 3:04:54 PM	110.7	110.7
CHCV1421	CV-1421	9/1/2022 1:58:37 PM	114.7	114.7
CHCV1421	CV-1421	10/4/2022 12:47:19 PM	111.0	111.0
CHCV1421	CV-1421	11/4/2022 10:30:10 AM	104.2	104.5
CHCV1421	CV-1421	12/6/2022 10:37:51 AM	103.6	103.7
CHCV1421	CV-1421	12/23/2022 9:32:10 AM	97.1	97.1
CHCV1421	CV-1421	1/20/2023 10:40:49 AM	88.1	89.8
CHCV1421	CV-1421	2/13/2023 1:56:57 PM	97.7	104.4
CHCV1421	CV-1421	2/13/2023 2:40:32 PM	109.5	109.9
CHCV1422	CV-1422	3/3/2022 12:54:05 PM	105.1	105.1
CHCV1422	CV-1422	4/25/2022 1:41:41 PM	103.3	103.2
CHCV1422	CV-1422	5/3/2022 10:20:17 AM	100.4	100.4
CHCV1422	CV-1422	6/1/2022 10:05:52 AM	101.1	101.2

Attachment B - Well Temperature Data

Point ID	Point Name	Record Date	Init Temp [°F]	Adj Temp [°F]
CHCV1422	CV-1422	7/5/2022 1:08:46 PM	98.9	99.0
CHCV1422	CV-1422	8/3/2022 10:36:53 AM	99.2	99.8
CHCV1422	CV-1422	8/31/2022 11:46:56 AM	113.1	113.2
CHCV1422	CV-1422	9/1/2022 9:27:20 AM	108.6	108.6
CHCV1422	CV-1422	10/4/2022 9:15:54 AM	104.5	104.6
CHCV1422	CV-1422	11/18/2022 9:55:41 AM	86.1	86.3
CHCV1422	CV-1422	12/6/2022 3:02:47 PM	97.8	98.0
CHCV1422	CV-1422	1/19/2023 2:03:29 PM	63.3	63.4
CHCV1422	CV-1422	2/15/2023 11:09:03 AM	71.9	71.9
CHCV1423	CV-1423	3/1/2022 10:16:25 AM	119.7	119.7
CHCV1423	CV-1423	4/14/2022 10:19:55 AM	122.2	122.3
CHCV1423	CV-1423	5/12/2022 10:48:59 AM	121.9	122.3
CHCV1423	CV-1423	6/6/2022 9:26:44 AM	123.3	123.3
CHCV1423	CV-1423	7/13/2022 2:48:41 PM	124.5	124.5
CHCV1423	CV-1423	8/4/2022 3:15:38 PM	124.0	124.0
CHCV1423	CV-1423	9/2/2022 10:00:14 AM	124.5	124.6
CHCV1423	CV-1423	10/10/2022 2:04:30 PM	125.9	125.8
CHCV1423	CV-1423	11/14/2022 2:40:58 PM	127.9	128.3
CHCV1423	CV-1423	11/14/2022 2:42:51 PM	128.3	128.3
CHCV1423	CV-1423	12/12/2022 1:41:12 PM	127.3	127.4
CHCV1423	CV-1423	1/19/2023 1:49:48 PM	126.2	126.3
CHCV1423	CV-1423	2/15/2023 1:52:07 PM	127.3	127.8
CHCV1423	CV-1423	2/15/2023 1:54:27 PM	127.8	127.8
CHCV1424	CV-1424	3/1/2022 3:04:40 PM	111.2	111.2
CHCV1424	CV-1424	4/25/2022 2:04:32 PM	119.1	119.1
CHCV1424	CV-1424	5/3/2022 10:41:04 AM	110.5	110.5
CHCV1424	CV-1424	6/1/2022 10:29:07 AM	112.1	112.1
CHCV1424	CV-1424	7/5/2022 2:41:36 PM	113.1	113.1
CHCV1424	CV-1424	8/2/2022 3:40:34 PM	114.1	114.1
CHCV1424	CV-1424	9/1/2022 9:47:13 AM	119.2	119.2
CHCV1424	CV-1424	10/4/2022 9:34:10 AM	116.1	116.1
CHCV1424	CV-1424	11/1/2022 2:16:08 PM	116.8	116.7
CHCV1424	CV-1424	12/6/2022 9:49:28 AM	120.1	119.7
CHCV1424	CV-1424	1/20/2023 11:52:15 AM	115.8	115.8
CHCV1424	CV-1424	2/15/2023 10:15:39 AM	115.0	115.0
CHCV1425	CV-1425	3/7/2022 10:37:12 AM	66.5	66.5
CHCV1425	CV-1425	4/6/2022 1:13:29 PM	109.9	109.9
CHCV1425	CV-1425	4/7/2022 9:43:47 AM	81.8	81.7
CHCV1425	CV-1425	5/3/2022 1:03:47 PM	87.5	87.5
CHCV1425	CV-1425	6/2/2022 10:50:48 AM	87.2	87.8
CHCV1425	CV-1425	7/8/2022 11:28:20 AM	91.4	91.5
CHCV1425	CV-1425	8/5/2022 4:21:25 PM	96.9	97.0
CHCV1425	CV-1425	9/1/2022 2:15:37 PM	113.2	113.3
CHCV1425	CV-1425	10/4/2022 1:01:10 PM	101.4	101.4
CHCV1425	CV-1425	11/4/2022 11:10:22 AM	74.1	70.3

Attachment B - Well Temperature Data

Point ID	Point Name	Record Date	Init Temp [°F]	Adj Temp [°F]
CHCV1425	CV-1425	12/6/2022 10:50:56 AM	67.0	67.1
CHCV1425	CV-1425	1/20/2023 11:02:27 AM	57.1	57.1
CHCV1425	CV-1425	2/13/2023 1:21:22 PM	71.7	71.6
CHCV1426	CV-1426	3/7/2022 9:43:45 AM	111.4	111.4
CHCV1426	CV-1426	4/7/2022 9:15:32 AM	110.4	110.8
CHCV1426	CV-1426	5/3/2022 1:17:07 PM	111.1	111.0
CHCV1426	CV-1426	6/2/2022 11:15:06 AM	110.7	110.7
CHCV1426	CV-1426	7/11/2022 3:27:27 PM	110.4	110.4
CHCV1426	CV-1426	8/3/2022 3:30:11 PM	109.0	109.9
CHCV1426	CV-1426	9/2/2022 10:38:36 AM	109.3	109.5
CHCV1426	CV-1426	10/4/2022 1:12:12 PM	108.2	108.2
CHCV1426	CV-1426	11/4/2022 10:08:43 AM	105.5	105.5
CHCV1426	CV-1426	12/6/2022 11:27:43 AM	104.7	105.4
CHCV1426	CV-1426	1/24/2023 9:52:45 AM	101.0	101.0
CHCV1426	CV-1426	2/13/2023 1:44:05 PM	100.7	101.1
CHCV1426	CV-1426	2/13/2023 1:46:06 PM	101.1	101.2
CHCV1532	CV-1532	3/1/2022 1:23:28 PM	137.1	137.4
CHCV1532	CV-1532	4/18/2022 2:06:59 PM	132.3	131.4
CHCV1532	CV-1532	5/23/2022 3:17:25 PM	131.4	131.3
CHCV1532	CV-1532	6/28/2022 4:42:47 PM	129.3	129.2
CHCV1532	CV-1532	7/13/2022 1:38:24 PM	128.6	128.4
CHCV1532	CV-1532	8/12/2022 8:59:03 AM	117.1	117.4
CHCV1532	CV-1532	11/29/2022 11:48:57 AM	110.2	114.0
CHCV1532	CV-1532	11/29/2022 12:05:01 PM	123.1	123.2
CHCV1532	CV-1532	12/1/2022 11:16:30 AM	124.9	124.7
CHCV1532	CV-1532	1/13/2023 10:37:31 AM	128.3	128.3
CHCV1532	CV-1532	2/6/2023 11:16:27 AM	127.8	127.8
CHCV1533	CV-1533	3/10/2022 2:15:42 PM	132.3	130.9
CHCV1533	CV-1533	3/10/2022 2:18:39 PM	130.9	130.9
CHCV1533	CV-1533	3/11/2022 3:03:12 PM	127.3	127.3
CHCV1533	CV-1533	4/19/2022 1:48:39 PM	112.7	115.0
CHCV1533	CV-1533	4/19/2022 1:50:28 PM	122.0	121.9
CHCV1534	CV-1534	3/1/2022 12:27:46 PM	92.8	92.7
CHCV1534	CV-1534	3/1/2022 12:29:25 PM	92.3	92.3
CHCV1534	CV-1534	4/14/2022 11:04:33 AM	82.9	83.0
CHCV1534	CV-1534	5/24/2022 2:21:47 PM	101.9	101.9
CHCV1534	CV-1534	6/23/2022 11:22:51 AM	103.5	105.2
CHCV1534	CV-1534	7/13/2022 2:30:07 PM	100.4	101.8
CHCV1534	CV-1534	8/10/2022 12:08:37 PM	111.7	111.8
CHCV1534	CV-1534	9/7/2022 11:17:54 AM	113.0	112.3
CHCV1534	CV-1534	9/7/2022 11:20:15 AM	109.3	109.3
CHCV1534	CV-1534	9/21/2022 10:48:28 AM	84.2	86.3
CHCV1534	CV-1534	9/21/2022 10:52:36 AM	86.5	90.3
CHCV1534	CV-1534	9/21/2022 10:54:26 AM	89.7	89.7
CHCV1534	CV-1534	10/18/2022 11:09:38 AM	97.5	99.8

Attachment B - Well Temperature Data

Point ID	Point Name	Record Date	Init Temp [°F]	Adj Temp [°F]
CHCV1534	CV-1534	11/14/2022 2:35:07 PM	79.0	80.3
CHCV1534	CV-1534	12/8/2022 2:21:09 PM	76.8	77.2
CHCV1534	CV-1534	1/11/2023 2:23:19 PM	65.6	65.7
CHCV1535	CV-1535	3/24/2022 9:47:25 AM	129.9	129.9
CHCV1535	CV-1535	4/19/2022 2:07:23 PM	130.3	130.8
CHCV1535	CV-1535	4/19/2022 2:11:35 PM	130.7	130.7
CHCV1535	CV-1535	5/23/2022 2:02:46 PM	131.3	130.7
CHCV1535	CV-1535	5/23/2022 2:05:32 PM	130.9	130.8
CHCV1535	CV-1535	6/14/2022 10:06:25 AM	117.9	125.3
CHCV1535	CV-1535	6/14/2022 10:12:23 AM	126.7	130.5
CHCV1535	CV-1535	6/14/2022 10:32:59 AM	132.2	130.9
CHCV1535	CV-1535	6/14/2022 10:37:21 AM	132.2	131.4
CHCV1535	CV-1535	6/29/2022 4:00:36 PM	124.9	125.8
CHCV1535	CV-1535	9/23/2022 10:36:29 AM	135.9	135.4
CHCV1535	CV-1535	9/23/2022 10:39:06 AM	135.2	135.1
CHCV1535	CV-1535	10/7/2022 8:24:02 AM	132.2	133.4
CHCV1535	CV-1535	10/7/2022 8:27:31 AM	133.8	133.8
CHCV1535	CV-1535	11/14/2022 11:46:25 AM	131.1	136.5
CHCV1535	CV-1535	11/14/2022 11:49:40 AM	136.9	136.9
CHCV1535	CV-1535	11/18/2022 9:30:36 AM	136.2	130.8
CHCV1535	CV-1535	11/18/2022 9:32:01 AM	129.2	129.1
CHCV1535	CV-1535	11/18/2022 9:36:01 AM	128.8	135.8
CHCV1535	CV-1535	11/18/2022 9:38:06 AM	136.2	136.2
CHCV1535	CV-1535	12/1/2022 10:18:36 AM	133.7	133.4
CHCV1535	CV-1535	12/1/2022 10:20:30 AM	133.4	133.4
CHCV1535	CV-1535	1/13/2023 3:36:20 PM	132.8	130.5
CHCV1535	CV-1535	1/13/2023 3:37:52 PM	130.4	130.4
CHCV1535	CV-1535	1/13/2023 3:44:19 PM	130.5	132.9
CHCV1535	CV-1535	1/13/2023 3:46:02 PM	132.8	132.8
CHCV1535	CV-1535	1/13/2023 3:47:44 PM	132.8	132.8
CHCV1535	CV-1535	2/6/2023 10:00:00 AM	131.6	131.9
CHCV1535	CV-1535	2/6/2023 10:02:33 AM	131.8	131.6
CCV1601D	CV-1601D	3/22/2022 10:47:47 AM	105.3	105.1
CCV1601D	CV-1601D	4/22/2022 1:58:41 PM	101.7	101.6
CCV1601D	CV-1601D	5/18/2022 2:38:22 PM	108.2	108.3
CCV1601D	CV-1601D	6/17/2022 2:00:25 PM	107.8	107.8
CCV1601D	CV-1601D	7/22/2022 10:24:15 AM	112.9	113.1
CCV1601D	CV-1601D	8/10/2022 9:54:54 AM	112.5	112.5
CCV1601D	CV-1601D	9/22/2022 12:31:27 PM	106.3	106.4
CCV1601D	CV-1601D	10/20/2022 11:35:23 AM	105.3	105.3
CCV1601D	CV-1601D	10/28/2022 8:45:29 AM	100.5	100.4
CCV1601D	CV-1601D	11/18/2022 10:53:51 AM	100.1	100.1
CCV1601D	CV-1601D	12/19/2022 11:09:40 AM	96.6	96.6
CCV1601D	CV-1601D	1/18/2023 2:29:54 PM	91.6	91.7
CCV1601D	CV-1601D	2/16/2023 2:45:34 PM	91.6	91.5

Attachment B - Well Temperature Data

Point ID	Point Name	Record Date	Init Temp [°F]	Adj Temp [°F]
CCV1601S	CV-1601S	3/22/2022 10:54:30 AM	86.9	90.1
CCV1601S	CV-1601S	3/22/2022 11:04:34 AM	91.9	91.8
CCV1601S	CV-1601S	4/22/2022 2:03:29 PM	96.2	93.3
CCV1601S	CV-1601S	5/18/2022 2:32:35 PM	98.2	98.2
CCV1601S	CV-1601S	6/17/2022 2:03:46 PM	97.3	97.3
CCV1601S	CV-1601S	7/22/2022 10:27:27 AM	100.1	100.1
CCV1601S	CV-1601S	8/10/2022 9:57:30 AM	101.9	101.9
CCV1601S	CV-1601S	9/22/2022 12:34:55 PM	95.0	96.8
CCV1601S	CV-1601S	9/22/2022 12:36:45 PM	98.1	98.1
CCV1601S	CV-1601S	10/20/2022 11:37:19 AM	100.0	100.0
CCV1601S	CV-1601S	10/28/2022 8:42:45 AM	89.9	89.9
CCV1601S	CV-1601S	11/18/2022 10:55:58 AM	93.9	93.9
CCV1601S	CV-1601S	12/19/2022 11:07:20 AM	89.3	89.3
CCV1601S	CV-1601S	1/18/2023 2:24:54 PM	86.2	88.5
CCV1601S	CV-1601S	1/18/2023 2:26:50 PM	89.1	89.1
CCV1601S	CV-1601S	2/16/2023 2:53:10 PM	91.8	91.4
CCV1602D	CV-1602D	3/31/2022 11:55:09 AM	74.2	74.5
CCV1602D	CV-1602D	3/31/2022 11:58:15 AM	76.3	76.4
CCV1602D	CV-1602D	4/21/2022 10:23:46 AM	74.7	74.6
CCV1602S	CV-1602S	3/25/2022 11:41:57 AM	88.5	89.3
CCV1602S	CV-1602S	4/21/2022 10:27:48 AM	73.5	73.5
CHCV1603	CV-1603	2/25/2022 2:04:42 PM	118.0	118.0
CHCV1603	CV-1603	3/22/2022 11:21:47 AM	120.1	120.1
CHCV1603	CV-1603	3/22/2022 11:30:42 AM	126.0	125.9
CHCV1603	CV-1603	4/21/2022 10:02:15 AM	123.3	123.6
CHCV1603	CV-1603	5/18/2022 11:59:30 AM	124.9	124.9
CHCV1603	CV-1603	6/21/2022 1:42:56 PM	123.6	124.1
CHCV1603	CV-1603	7/20/2022 2:12:54 PM	123.4	123.5
CHCV1603	CV-1603	8/10/2022 8:47:37 AM	104.7	105.1
CHCV1603	CV-1603	9/16/2022 10:37:14 AM	122.4	122.4
CHCV1603	CV-1603	10/19/2022 8:49:10 AM	121.3	121.4
CHCV1603	CV-1603	11/16/2022 11:14:08 AM	119.1	119.1
CHCV1603	CV-1603	12/9/2022 2:29:20 PM	117.6	117.7
CHCV1603	CV-1603	1/16/2023 10:10:34 AM	114.3	114.4
CHCV1603	CV-1603	1/21/2023 9:40:17 AM	114.5	114.6
CHCV1603	CV-1603	2/13/2023 2:08:09 PM	114.3	114.2
CHCV1604	CV-1604	2/21/2023 10:18:03 AM	120.5	121.0
CHCV1605	CV-1605	7/29/2022 2:10:23 PM	100.1	100.8
CHCV1605	CV-1605	8/11/2022 11:12:25 AM	100.8	101.3
CHCV1605	CV-1605	9/13/2022 10:37:58 AM	99.3	99.3
CHCV1605	CV-1605	10/28/2022 9:14:17 AM	97.6	97.6
CHCV1605	CV-1605	11/18/2022 2:04:41 PM	78.8	79.6
CHCV1605	CV-1605	11/18/2022 2:07:50 PM	78.7	79.1
CHCV1605	CV-1605	12/1/2022 3:02:02 PM	55.4	69.9
CHCV1605	CV-1605	12/1/2022 3:04:06 PM	81.6	81.6

Attachment B - Well Temperature Data

Point ID	Point Name	Record Date	Init Temp [°F]	Adj Temp [°F]
CHCV1605	CV-1605	1/21/2023 9:53:25 AM	65.6	65.6
CHCV1605	CV-1605	2/21/2023 1:28:53 PM	72.8	73.8
CHCV1605	CV-1605	2/21/2023 1:31:17 PM	74.0	76.0
CHCV1605	CV-1605	2/21/2023 1:32:35 PM	74.8	74.8
CHCV1606	CV-1606	3/3/2022 2:02:13 PM	132.1	131.5
CHCV1606	CV-1606	3/3/2022 2:08:15 PM	131.5	130.8
CHCV1606	CV-1606	3/3/2022 2:12:41 PM	130.9	130.9
CHCV1607	CV-1607	2/24/2022 11:33:01 AM	117.0	117.0
CHCV1607	CV-1607	3/3/2022 1:05:05 PM	117.3	117.6
CHCV1607	CV-1607	4/19/2022 11:20:28 AM	118.0	118.0
CHCV1607	CV-1607	5/17/2022 12:51:24 PM	117.1	117.1
CHCV1607	CV-1607	6/9/2022 1:15:01 PM	119.6	119.5
CHCV1607	CV-1607	7/13/2022 9:10:06 AM	119.1	119.1
CHCV1607	CV-1607	8/5/2022 11:52:38 AM	120.4	120.4
CHCV1607	CV-1607	9/7/2022 9:25:03 AM	121.2	121.4
CHCV1607	CV-1607	10/17/2022 10:33:35 AM	121.4	121.4
CHCV1607	CV-1607	11/14/2022 10:26:09 AM	121.7	121.7
CHCV1607	CV-1607	12/1/2022 9:33:14 AM	119.3	119.4
CHCV1607	CV-1607	1/12/2023 10:39:38 AM	130.2	130.3
CHCV1607	CV-1607	2/20/2023 9:57:58 AM	123.8	123.8
CCV1608D	CV-1608D	2/24/2022 11:22:42 AM	106.0	106.0
CCV1608D	CV-1608D	3/10/2022 2:34:01 PM	108.3	108.4
CCV1608D	CV-1608D	4/19/2022 12:05:53 PM	110.3	110.4
CCV1608D	CV-1608D	5/23/2022 2:29:03 PM	108.2	108.3
CCV1608D	CV-1608D	6/13/2022 10:19:06 AM	101.4	101.9
CCV1608D	CV-1608D	7/13/2022 2:04:43 PM	104.8	107.1
CCV1608D	CV-1608D	8/8/2022 3:51:16 PM	111.3	111.2
CCV1608D	CV-1608D	9/2/2022 8:52:19 AM	95.3	95.4
CCV1608D	CV-1608D	10/6/2022 1:50:10 PM	111.3	110.5
CCV1608D	CV-1608D	10/6/2022 1:54:14 PM	111.5	111.6
CCV1608D	CV-1608D	10/20/2022 2:57:41 PM	103.1	98.9
CCV1608D	CV-1608D	11/11/2022 2:23:12 PM	71.6	72.4
CCV1608D	CV-1608D	11/11/2022 2:25:03 PM	71.6	71.6
CCV1608D	CV-1608D	12/20/2022 2:22:05 PM	79.1	82.1
CCV1608D	CV-1608D	12/27/2022 1:23:00 PM	57.9	58.7
CCV1608D	CV-1608D	1/4/2023 3:41:16 PM	59.7	59.7
CCV1608D	CV-1608D	1/12/2023 10:54:58 AM	59.2	59.3
CCV1608S	CV-1608S	2/24/2022 11:25:52 AM	83.7	83.9
CCV1608S	CV-1608S	3/10/2022 2:36:04 PM	114.9	114.9
CCV1608S	CV-1608S	4/19/2022 12:11:29 PM	116.0	114.4
CCV1608S	CV-1608S	5/23/2022 2:32:40 PM	116.1	116.1
CCV1608S	CV-1608S	6/13/2022 10:13:49 AM	119.3	119.2
CCV1608S	CV-1608S	7/13/2022 2:12:56 PM	128.1	128.1
CCV1608S	CV-1608S	7/13/2022 3:25:50 PM	126.7	126.7
CCV1608S	CV-1608S	7/21/2022 1:07:02 PM	129.9	129.8

Attachment B - Well Temperature Data

Point ID	Point Name	Record Date	Init Temp [°F]	Adj Temp [°F]
CCV1608S	CV-1608S	7/21/2022 1:59:45 PM	124.1	130.3
CCV1608S	CV-1608S	7/21/2022 2:03:17 PM	130.5	130.6
CCV1608S	CV-1608S	8/8/2022 3:43:47 PM	133.9	134.9
CCV1608S	CV-1608S	8/15/2022 10:51:08 AM	134.5	134.5
CCV1608S	CV-1608S	8/15/2022 3:20:45 PM	135.2	135.3
CCV1608S	CV-1608S	8/22/2022 2:54:41 PM	134.8	135.3
CCV1608S	CV-1608S	8/22/2022 2:56:47 PM	135.5	135.5
CCV1608S	CV-1608S	9/2/2022 8:49:16 AM	135.3	135.4
CCV1608S	CV-1608S	10/6/2022 1:41:01 PM	135.0	133.4
CCV1608S	CV-1608S	10/6/2022 1:42:18 PM	125.9	125.6
CCV1608S	CV-1608S	10/6/2022 1:44:50 PM	122.4	133.8
CCV1608S	CV-1608S	10/6/2022 1:46:29 PM	134.3	134.4
CCV1608S	CV-1608S	10/20/2022 2:54:03 PM	136.1	136.1
CCV1608S	CV-1608S	11/11/2022 2:01:15 PM	69.2	114.9
CCV1608S	CV-1608S	11/11/2022 2:04:48 PM	123.0	122.5
CCV1608S	CV-1608S	11/11/2022 2:12:15 PM	127.3	127.3
CCV1608S	CV-1608S	12/20/2022 2:11:58 PM	135.1	135.5
CCV1608S	CV-1608S	12/20/2022 2:16:56 PM	135.7	135.7
CCV1608S	CV-1608S	1/4/2023 12:38:15 PM	132.0	131.3
CCV1608S	CV-1608S	1/12/2023 10:57:43 AM	130.2	130.3
CCV1701D	CV-1701D	2/24/2022 2:07:04 PM	109.5	109.7
CCV1701D	CV-1701D	3/22/2022 10:22:42 AM	108.5	108.5
CCV1701D	CV-1701D	4/7/2022 2:47:19 PM	124.6	124.9
CCV1701D	CV-1701D	5/25/2022 9:55:37 AM	130.0	129.9
CCV1701D	CV-1701D	6/7/2022 11:48:53 AM	125.8	125.8
CCV1701D	CV-1701D	7/21/2022 8:28:44 AM	130.1	129.8
CCV1701D	CV-1701D	8/16/2022 10:42:52 AM	101.1	120.0
CCV1701D	CV-1701D	8/16/2022 10:45:34 AM	124.6	124.5
CCV1701D	CV-1701D	9/20/2022 8:56:40 AM	130.5	130.5
CCV1701D	CV-1701D	10/10/2022 2:57:36 PM	130.0	130.5
CCV1701D	CV-1701D	10/10/2022 2:59:28 PM	129.8	130.0
CCV1701D	CV-1701D	11/18/2022 2:07:27 PM	130.0	130.2
CCV1701D	CV-1701D	12/1/2022 3:44:52 PM	135.1	135.3
CCV1701D	CV-1701D	12/1/2022 3:46:33 PM	135.3	135.3
CCV1701D	CV-1701D	12/22/2022 9:47:57 AM	132.5	132.6
CCV1701D	CV-1701D	1/21/2023 10:13:05 AM	132.1	131.9
CCV1701D	CV-1701D	1/21/2023 10:15:23 AM	131.8	131.8
CCV1701D	CV-1701D	1/31/2023 1:43:00 PM	123.7	123.8
CCV1701D	CV-1701D	2/2/2023 9:50:33 AM	126.8	127.4
CCV1701S	CV-1701S	2/24/2022 2:10:34 PM	141.7	141.7
CCV1701S	CV-1701S	3/18/2022 5:43:52 PM	143.0	118.3
CCV1701S	CV-1701S	3/18/2022 5:47:47 PM	122.9	122.9
CCV1701S	CV-1701S	3/18/2022 5:52:59 PM	122.3	130.3
CCV1701S	CV-1701S	3/18/2022 5:55:19 PM	130.6	142.7
CCV1701S	CV-1701S	4/1/2022 1:07:09 PM	143.0	143.0

Attachment B - Well Temperature Data

Point ID	Point Name	Record Date	Init Temp [°F]	Adj Temp [°F]
CCV1701S	CV-1701S	5/25/2022 10:01:37 AM	143.5	143.4
CCV1701S	CV-1701S	6/1/2022 3:27:30 PM	143.5	128.2
CCV1701S	CV-1701S	6/1/2022 3:35:14 PM	116.9	129.8
CCV1701S	CV-1701S	6/1/2022 3:39:29 PM	127.6	140.0
CCV1701S	CV-1701S	6/1/2022 3:42:12 PM	141.7	143.4
CCV1701S	CV-1701S	6/16/2022 11:31:19 AM	143.3	143.2
CCV1701S	CV-1701S	7/21/2022 8:33:02 AM	143.6	143.6
CCV1701S	CV-1701S	7/29/2022 3:16:49 PM	142.6	128.3
CCV1701S	CV-1701S	7/29/2022 3:18:39 PM	125.2	124.9
CCV1701S	CV-1701S	7/29/2022 3:25:57 PM	114.9	142.3
CCV1701S	CV-1701S	7/29/2022 3:28:44 PM	142.5	142.5
CCV1701S	CV-1701S	8/12/2022 3:12:39 PM	143.7	143.6
CCV1701S	CV-1701S	9/20/2022 9:00:38 AM	143.3	143.3
CCV1701S	CV-1701S	9/27/2022 9:18:17 AM	143.3	127.7
CCV1701S	CV-1701S	9/27/2022 9:22:20 AM	117.2	116.9
CCV1701S	CV-1701S	9/27/2022 9:25:35 AM	113.5	142.1
CCV1701S	CV-1701S	9/27/2022 9:28:09 AM	143.3	143.3
CCV1701S	CV-1701S	10/10/2022 2:48:04 PM	143.2	143.2
CCV1701S	CV-1701S	10/10/2022 2:50:33 PM	143.2	143.2
CCV1701S	CV-1701S	11/18/2022 2:12:14 PM	142.7	123.5
CCV1701S	CV-1701S	11/18/2022 2:17:32 PM	115.6	126.4
CCV1701S	CV-1701S	11/18/2022 2:19:55 PM	112.6	111.4
CCV1701S	CV-1701S	12/1/2022 3:38:06 PM	60.8	136.3
CCV1701S	CV-1701S	12/1/2022 3:40:51 PM	140.5	140.4
CCV1701S	CV-1701S	12/27/2022 2:51:41 PM	140.5	140.5
CCV1701S	CV-1701S	1/21/2023 10:01:54 AM	141.5	141.6
CCV1701S	CV-1701S	1/21/2023 10:07:31 AM	141.6	141.5
CCV1701S	CV-1701S	1/31/2023 1:48:55 PM	138.6	130.5
CCV1701S	CV-1701S	1/31/2023 1:51:28 PM	127.3	127.6
CCV1701S	CV-1701S	1/31/2023 1:54:48 PM	126.0	139.2
CCV1701S	CV-1701S	1/31/2023 1:57:54 PM	139.6	138.8
CCV1701S	CV-1701S	2/2/2023 9:54:46 AM	140.3	140.4
CCV1701S	CV-1701S	2/14/2023 9:35:10 AM	139.3	139.4
CHCV1703	CV-1703	2/24/2022 2:28:01 PM	118.2	118.2
CHCV1703	CV-1703	3/3/2022 11:21:48 AM	119.7	119.7
CHCV1703	CV-1703	4/21/2022 10:51:14 AM	118.6	118.7
CHCV1703	CV-1703	4/28/2022 2:57:10 PM	118.1	118.1
CHCV1703	CV-1703	5/25/2022 10:27:28 AM	118.0	117.9
CHCV1703	CV-1703	6/21/2022 2:13:14 PM	117.1	118.5
CHCV1703	CV-1703	7/21/2022 9:00:50 AM	120.1	120.2
CHCV1703	CV-1703	8/11/2022 10:35:26 AM	122.3	122.3
CHCV1703	CV-1703	9/20/2022 9:54:15 AM	123.7	124.1
CHCV1703	CV-1703	10/10/2022 2:11:06 PM	127.9	127.8
CHCV1703	CV-1703	11/18/2022 2:46:10 PM	131.0	130.3
CHCV1703	CV-1703	11/18/2022 2:48:17 PM	130.3	130.4

Attachment B - Well Temperature Data

Point ID	Point Name	Record Date	Init Temp [°F]	Adj Temp [°F]
CHCV1703	CV-1703	12/26/2022 11:25:41 AM	130.5	130.5
CHCV1703	CV-1703	1/20/2023 3:41:43 PM	126.4	126.6
CHCV1703	CV-1703	2/14/2023 9:50:45 AM	126.4	126.4
CHCV1901	CV-1901	3/3/2022 1:11:48 PM	116.4	116.6
CHCV1901	CV-1901	4/19/2022 11:06:20 AM	117.1	117.1
CHCV1901	CV-1901	5/17/2022 12:41:57 PM	117.1	117.1
CHCV1901	CV-1901	6/9/2022 12:53:03 PM	118.0	118.0
CHCV1901	CV-1901	7/13/2022 10:49:49 AM	117.4	117.6
CHCV1901	CV-1901	8/5/2022 11:29:58 AM	118.2	118.2
CHCV1901	CV-1901	9/7/2022 9:18:18 AM	116.8	116.9
CHCV1901	CV-1901	10/17/2022 10:20:05 AM	117.9	118.0
CHCV1901	CV-1901	11/14/2022 10:16:04 AM	115.8	115.8
CHCV1901	CV-1901	12/1/2022 9:22:23 AM	114.9	111.1
CHCV1901	CV-1901	12/1/2022 9:24:49 AM	112.0	112.2
CHCV1901	CV-1901	1/12/2023 10:12:32 AM	115.0	115.0
CHCV1901	CV-1901	2/20/2023 9:49:29 AM	116.1	116.1
CCV1902D	CV-1902D	3/3/2022 12:26:43 PM	113.2	113.1
CCV1902D	CV-1902D	4/19/2022 12:12:30 PM	137.1	137.1
CCV1902D	CV-1902D	4/19/2022 12:13:37 PM	137.3	137.4
CCV1902D	CV-1902D	6/1/2022 3:16:28 PM	133.6	131.0
CCV1902D	CV-1902D	6/1/2022 3:18:19 PM	130.9	130.8
CCV1902D	CV-1902D	6/16/2022 9:16:29 AM	134.2	134.2
CCV1902D	CV-1902D	6/16/2022 9:22:23 AM	135.4	135.3
CCV1902D	CV-1902D	6/29/2022 4:11:00 PM	133.1	133.1
CCV1902D	CV-1902D	7/27/2022 12:05:02 PM	108.9	109.5
CCV1902D	CV-1902D	12/9/2022 9:07:22 AM	131.8	131.9
CCV1902D	CV-1902D	1/26/2023 2:28:36 PM	65.1	65.1
CCV1902D	CV-1902D	2/21/2023 11:21:44 AM	178.0	178.0
CCV1902D	CV-1902D	2/21/2023 11:23:34 AM	178.0	178.0
CCV1902S	CV-1902S	3/3/2022 12:29:25 PM	127.3	127.6
CCV1902S	CV-1902S	4/19/2022 12:04:07 PM	131.6	129.8
CCV1902S	CV-1902S	4/19/2022 12:06:49 PM	129.7	129.8
CCV1902S	CV-1902S	5/23/2022 1:31:29 PM	130.8	130.9
CCV1902S	CV-1902S	6/1/2022 3:22:29 PM	135.8	135.9
CCV1902S	CV-1902S	6/1/2022 3:24:19 PM	135.4	135.2
CCV1902S	CV-1902S	6/16/2022 9:52:53 AM	131.0	130.8
CCV1902S	CV-1902S	6/16/2022 10:04:23 AM	130.9	130.6
CCV1902S	CV-1902S	7/13/2022 10:32:24 AM	133.1	132.9
CCV1902S	CV-1902S	7/13/2022 10:33:40 AM	133.0	133.1
CCV1902S	CV-1902S	7/27/2022 1:04:29 PM	124.4	124.3
CCV1902S	CV-1902S	8/8/2022 4:55:58 PM	134.0	134.1
CCV1902S	CV-1902S	8/15/2022 3:35:38 PM	134.0	134.1
CCV1902S	CV-1902S	9/29/2022 3:05:06 PM	133.2	133.2
CCV1902S	CV-1902S	9/29/2022 3:07:17 PM	133.0	133.0
CCV1902S	CV-1902S	10/7/2022 9:31:42 AM	132.4	130.9

Attachment B - Well Temperature Data

Point ID	Point Name	Record Date	Init Temp [°F]	Adj Temp [°F]
CCV1902S	CV-1902S	10/7/2022 9:33:34 AM	130.5	130.5
CCV1902S	CV-1902S	10/7/2022 9:37:36 AM	130.5	132.1
CCV1902S	CV-1902S	10/7/2022 9:40:06 AM	132.7	132.6
CCV1902S	CV-1902S	10/25/2022 2:19:03 PM	130.9	130.8
CCV1902S	CV-1902S	11/14/2022 10:48:48 AM	129.4	129.4
CCV1902S	CV-1902S	12/1/2022 9:54:59 AM	129.5	129.6
CCV1902S	CV-1902S	1/12/2023 11:31:04 AM	132.4	129.8
CCV1902S	CV-1902S	1/12/2023 11:32:32 AM	130.2	130.4
CCV1902S	CV-1902S	2/20/2023 10:38:09 AM	147.0	147.0
CCV1902S	CV-1902S	2/20/2023 10:40:55 AM	147.3	146.7
CCV1902S	CV-1902S	2/21/2023 11:04:09 AM	148.0	148.0
CHCV1903	CV-1903	3/10/2022 3:18:18 PM	106.7	108.2
CHCV1903	CV-1903	4/18/2022 1:57:52 PM	102.0	103.7
CHCV1903	CV-1903	4/18/2022 2:00:17 PM	104.5	104.5
CHCV1903	CV-1903	5/19/2022 10:18:50 AM	102.5	103.4
CHCV1903	CV-1903	6/10/2022 3:17:09 PM	104.1	104.2
CHCV1903	CV-1903	6/10/2022 3:19:30 PM	104.4	104.4
CHCV1903	CV-1903	7/15/2022 10:16:02 AM	107.4	107.4
CHCV1903	CV-1903	8/3/2022 9:23:38 AM	109.3	109.4
CHCV1903	CV-1903	9/2/2022 8:13:50 AM	109.1	109.2
CHCV1903	CV-1903	10/6/2022 12:34:21 PM	111.5	111.5
CHCV1903	CV-1903	10/31/2022 11:17:08 AM	113.2	113.2
CHCV1903	CV-1903	11/10/2022 10:06:44 AM	111.7	111.2
CHCV1903	CV-1903	12/26/2022 10:38:23 AM	112.6	112.6
CHCV1903	CV-1903	1/12/2023 10:31:38 AM	110.6	110.7
CHCV1903	CV-1903	2/17/2023 11:21:26 AM	114.2	114.1
CHCV1904	CV-1904	2/23/2022 10:16:42 AM	141.0	141.2
CHCV1904	CV-1904	2/23/2022 11:42:11 AM	119.4	119.8
CHCV1904	CV-1904	2/23/2022 11:49:02 AM	129.1	129.0
CHCV1904	CV-1904	2/24/2022 10:36:12 AM	136.3	136.3
CHCV1904	CV-1904	2/24/2022 10:37:37 AM	136.4	136.4
CHCV1904	CV-1904	3/10/2022 11:07:28 AM	134.8	134.9
CHCV1904	CV-1904	3/15/2022 11:00:39 AM	139.0	138.9
CHCV1905	CV-1905	3/15/2022 11:34:46 AM	113.0	113.0
CHCV1905	CV-1905	4/6/2022 12:40:17 PM	113.4	113.0
CHCV1905	CV-1905	5/17/2022 11:07:59 AM	113.2	113.2
CHCV1905	CV-1905	6/1/2022 2:25:41 PM	114.4	114.4
CHCV1905	CV-1905	7/21/2022 11:33:26 AM	116.5	116.7
CHCV1905	CV-1905	8/2/2022 2:33:26 PM	117.1	117.1
CHCV1906	CV-1906	3/7/2022 9:56:29 AM	97.0	96.9
CHCV1906	CV-1906	4/6/2022 2:00:31 PM	102.1	102.2
CHCV1906	CV-1906	5/3/2022 1:07:48 PM	101.4	101.6
CHCV1906	CV-1906	6/2/2022 11:08:43 AM	105.9	105.9
CHCV1906	CV-1906	7/13/2022 11:37:53 AM	108.9	108.8
CHCV1906	CV-1906	7/13/2022 11:46:54 AM	108.7	108.8

Attachment B - Well Temperature Data

Point ID	Point Name	Record Date	Init Temp [°F]	Adj Temp [°F]
CHCV1906	CV-1906	7/15/2022 10:29:04 AM	109.1	109.1
CHCV1906	CV-1906	8/3/2022 3:21:34 PM	110.3	110.5
CHCV1906	CV-1906	9/2/2022 10:54:20 AM	113.7	114.3
CHCV1906	CV-1906	10/4/2022 12:10:27 PM	112.4	112.4
CHCV1906	CV-1906	11/4/2022 9:53:25 AM	108.1	108.1
CHCV1906	CV-1906	12/6/2022 11:10:54 AM	107.6	107.8
CHCV1907	CV-1907	3/3/2022 2:32:51 PM	108.3	108.5
CHCV1907	CV-1907	4/6/2022 12:46:48 PM	109.7	109.7
CHCV1907	CV-1907	5/3/2022 10:39:42 AM	109.5	109.8
CHCV1907	CV-1907	6/1/2022 11:09:12 AM	111.6	112.0
CHCV1907	CV-1907	6/9/2022 11:14:02 AM	111.9	112.1
CHCV1907	CV-1907	6/9/2022 11:17:02 AM	112.6	112.7
CHCV1907	CV-1907	7/5/2022 1:54:42 PM	112.0	112.0
CHCV1907	CV-1907	8/2/2022 3:55:27 PM	112.3	112.3
CHCV1907	CV-1907	8/17/2022 1:25:44 PM	113.1	113.4
CHCV1907	CV-1907	8/17/2022 1:28:23 PM	113.5	113.6
CHCV1907	CV-1907	9/1/2022 10:29:14 AM	114.0	114.1
CHCV1907	CV-1907	10/4/2022 9:53:20 AM	113.5	113.5
CHCV1907	CV-1907	11/1/2022 1:00:36 PM	113.2	113.1
CHCV1907	CV-1907	12/6/2022 10:37:45 AM	113.5	113.5
CHCV1907	CV-1907	1/20/2023 10:50:01 AM	111.5	111.5
CHCV1907	CV-1907	2/14/2023 10:46:09 AM	113.1	113.0
CHCV2001	CV-2001	2/24/2022 10:46:16 AM	130.3	130.4
CHCV2001	CV-2001	3/1/2022 9:57:11 AM	127.8	129.2
CHCV2001	CV-2001	4/14/2022 2:28:40 PM	131.0	131.3
CHCV2001	CV-2001	4/14/2022 2:30:49 PM	131.4	131.5
CHCV2001	CV-2001	4/29/2022 10:19:50 AM	131.9	132.2
CHCV2001	CV-2001	5/25/2022 11:03:59 AM	131.2	131.3
CHCV2001	CV-2001	5/25/2022 11:07:06 AM	131.5	131.5
CHCV2001	CV-2001	6/1/2022 3:58:39 PM	131.5	130.8
CHCV2001	CV-2001	6/1/2022 3:59:27 PM	128.4	128.3
CHCV2001	CV-2001	6/1/2022 4:03:26 PM	126.6	129.8
CHCV2001	CV-2001	7/14/2022 8:56:46 AM	129.7	129.9
CHCV2001	CV-2001	7/22/2022 9:51:23 AM	131.1	131.3
CHCV2001	CV-2001	7/26/2022 5:33:55 PM	132.2	132.1
CHCV2001	CV-2001	8/5/2022 4:13:08 PM	131.2	131.3
CHCV2001	CV-2001	8/10/2022 10:56:27 AM	129.8	129.3
CHCV2001	CV-2001	8/31/2022 11:24:09 AM	134.0	134.3
CHCV2001	CV-2001	8/31/2022 11:27:40 AM	134.4	134.4
CHCV2001	CV-2001	9/7/2022 9:15:24 AM	133.4	133.6
CHCV2001	CV-2001	9/7/2022 9:17:33 AM	133.6	133.6
CHCV2001	CV-2001	10/13/2022 3:56:52 PM	130.9	130.9
CHCV2001	CV-2001	10/18/2022 1:55:03 PM	131.3	131.5
CHCV2001	CV-2001	10/18/2022 1:57:42 PM	131.5	131.5
CHCV2001	CV-2001	10/18/2022 2:16:59 PM	131.5	132.2

Attachment B - Well Temperature Data

Point ID	Point Name	Record Date	Init Temp [°F]	Adj Temp [°F]
CHCV2001	CV-2001	10/26/2022 11:51:09 AM	131.6	131.6
CHCV2001	CV-2001	11/12/2022 12:05:25 PM	131.5	131.5
CHCV2001	CV-2001	11/12/2022 12:09:09 PM	131.4	128.4
CHCV2001	CV-2001	11/12/2022 12:12:06 PM	129.5	129.7
CHCV2001	CV-2001	11/23/2022 11:00:37 AM	130.9	130.9
CHCV2001	CV-2001	12/19/2022 11:58:28 AM	136.3	136.2
CHCV2001	CV-2001	12/19/2022 12:00:25 PM	136.3	136.3
CHCV2001	CV-2001	12/27/2022 2:18:50 PM	129.4	129.4
CHCV2001	CV-2001	1/4/2023 1:11:55 PM	129.6	129.7
CHCV2001	CV-2001	1/11/2023 10:23:05 AM	130.3	130.3
CHCV2001	CV-2001	2/20/2023 2:12:50 PM	129.3	129.3
CHCV2002	CV-2002	3/1/2022 12:14:06 PM	134.1	133.9
CHCV2002	CV-2002	3/1/2022 12:16:08 PM	133.8	133.9
CHCV2002	CV-2002	3/30/2022 11:06:41 AM	135.0	130.9
CHCV2002	CV-2002	3/30/2022 11:09:09 AM	130.1	130.1
CHCV2002	CV-2002	3/30/2022 11:13:42 AM	129.9	133.7
CHCV2002	CV-2002	3/30/2022 11:26:26 AM	134.6	134.3
CHCV2002	CV-2002	4/14/2022 11:53:02 AM	134.7	135.6
CHCV2002	CV-2002	5/24/2022 2:36:43 PM	135.2	135.4
CHCV2002	CV-2002	5/24/2022 2:38:38 PM	135.7	135.7
CHCV2002	CV-2002	6/1/2022 3:39:41 PM	135.5	130.8
CHCV2002	CV-2002	6/1/2022 3:40:30 PM	129.0	129.0
CHCV2002	CV-2002	6/1/2022 3:42:14 PM	128.2	135.3
CHCV2002	CV-2002	6/1/2022 3:44:06 PM	135.7	135.9
CHCV2002	CV-2002	6/1/2022 3:46:11 PM	135.9	136.0
CHCV2002	CV-2002	6/16/2022 10:32:08 AM	135.3	135.3
CHCV2002	CV-2002	7/13/2022 2:37:42 PM	127.5	125.1
CHCV2002	CV-2002	7/29/2022 4:38:05 PM	120.7	118.1
CHCV2002	CV-2002	7/29/2022 4:41:29 PM	113.1	113.7
CHCV2002	CV-2002	8/10/2022 11:57:04 AM	138.6	138.6
CHCV2002	CV-2002	8/10/2022 11:59:32 AM	138.6	138.6
CHCV2002	CV-2002	8/25/2022 3:11:19 PM	135.9	134.5
CHCV2002	CV-2002	8/25/2022 3:14:20 PM	136.7	138.0
CHCV2002	CV-2002	8/25/2022 3:16:41 PM	138.3	138.3
CHCV2002	CV-2002	9/7/2022 11:29:22 AM	138.0	138.1
CHCV2002	CV-2002	10/7/2022 4:01:52 PM	137.4	130.9
CHCV2002	CV-2002	10/7/2022 4:03:14 PM	129.8	129.5
CHCV2002	CV-2002	10/7/2022 4:07:07 PM	128.7	137.2
CHCV2002	CV-2002	10/7/2022 4:09:08 PM	137.6	137.7
CHCV2002	CV-2002	10/13/2022 4:09:00 PM	129.2	129.2
CHCV2002	CV-2002	11/12/2022 11:54:02 AM	127.7	127.4
CHCV2002	CV-2002	11/14/2022 3:11:26 PM	126.2	126.3
CHCV2002	CV-2002	11/23/2022 10:52:31 AM	126.4	126.5
CHCV2002	CV-2002	12/19/2022 2:15:32 PM	91.4	132.4
CHCV2002	CV-2002	12/19/2022 2:17:07 PM	132.6	132.6

Attachment B - Well Temperature Data

Point ID	Point Name	Record Date	Init Temp [°F]	Adj Temp [°F]
CHCV2002	CV-2002	12/27/2022 2:10:59 PM	130.6	130.7
CHCV2002	CV-2002	1/4/2023 1:17:12 PM	132.8	132.9
CHCV2002	CV-2002	1/11/2023 10:11:32 AM	133.5	133.4
CHCV2002	CV-2002	1/11/2023 10:13:40 AM	133.2	133.2
CHCV2002	CV-2002	2/20/2023 1:56:20 PM	135.0	136.5
CHCV2003	CV-2003	3/1/2022 1:08:53 PM	128.7	129.4
CHCV2003	CV-2003	4/18/2022 2:33:56 PM	126.7	126.7
CHCV2003	CV-2003	5/23/2022 3:20:36 PM	128.3	128.3
CHCV2003	CV-2003	6/28/2022 4:59:35 PM	130.4	130.1
CHCV2003	CV-2003	7/13/2022 1:47:55 PM	129.3	129.5
CHCV2003	CV-2003	8/12/2022 8:27:31 AM	129.1	128.3
CHCV2003	CV-2003	8/12/2022 8:30:22 AM	128.2	128.2
CHCV2003	CV-2003	9/7/2022 12:12:49 PM	129.3	129.3
CHCV2003	CV-2003	10/17/2022 12:40:16 PM	127.1	127.1
CHCV2003	CV-2003	11/12/2022 12:33:03 PM	125.6	125.1
CHCV2003	CV-2003	11/12/2022 12:34:26 PM	124.9	124.9
CHCV2003	CV-2003	11/23/2022 10:39:30 AM	130.9	130.9
CHCV2003	CV-2003	12/1/2022 11:44:53 AM	127.9	127.8
CHCV2003	CV-2003	1/24/2023 12:37:34 PM	132.2	132.3
CHCV2003	CV-2003	1/24/2023 12:40:47 PM	132.2	132.2
CHCV2003	CV-2003	2/6/2023 11:05:09 AM	127.3	127.3
CHCV2004	CV-2004	3/1/2022 1:32:31 PM	117.4	117.3
CHCV2004	CV-2004	4/18/2022 1:45:11 PM	119.1	119.1
CHCV2004	CV-2004	5/23/2022 3:10:04 PM	119.9	119.9
CHCV2004	CV-2004	6/14/2022 1:53:22 PM	120.7	121.0
CHCV2004	CV-2004	7/13/2022 1:32:17 PM	127.0	127.0
CHCV2004	CV-2004	8/12/2022 9:45:37 AM	129.8	129.8
CHCV2004	CV-2004	9/7/2022 11:57:11 AM	123.6	123.6
CHCV2004	CV-2004	10/17/2022 12:21:06 PM	133.8	133.7
CHCV2004	CV-2004	10/17/2022 12:23:49 PM	133.7	133.8
CHCV2004	CV-2004	10/31/2022 10:52:52 AM	128.1	128.1
CHCV2004	CV-2004	11/14/2022 1:30:02 PM	129.1	129.1
CHCV2004	CV-2004	11/17/2022 8:21:17 AM	126.0	126.0
CHCV2004	CV-2004	11/17/2022 8:23:30 AM	126.1	126.3
CHCV2004	CV-2004	11/18/2022 9:56:42 AM	134.6	134.6
CHCV2004	CV-2004	11/18/2022 9:58:39 AM	134.6	134.6
CHCV2004	CV-2004	11/23/2022 10:30:45 AM	132.4	132.5
CHCV2004	CV-2004	11/23/2022 10:43:47 AM	132.5	132.5
CHCV2004	CV-2004	11/30/2022 11:20:17 AM	132.9	132.9
CHCV2004	CV-2004	12/8/2022 2:45:02 PM	130.3	130.3
CHCV2004	CV-2004	12/19/2022 11:51:05 AM	113.1	113.5
CHCV2004	CV-2004	12/26/2022 1:12:08 PM	126.7	126.6
CHCV2004	CV-2004	1/13/2023 10:22:04 AM	121.7	121.7
CHCV2004	CV-2004	2/20/2023 11:49:42 AM	127.5	127.5
CHCV2006	CV-2006	3/3/2022 1:02:09 PM	122.0	122.3

Attachment B - Well Temperature Data

Point ID	Point Name	Record Date	Init Temp [°F]	Adj Temp [°F]
CHCV2006	CV-2006	4/19/2022 11:13:20 AM	123.2	122.7
CHCV2006	CV-2006	5/17/2022 12:55:38 PM	121.2	121.1
CHCV2006	CV-2006	6/9/2022 1:04:47 PM	124.1	123.5
CHCV2006	CV-2006	6/9/2022 1:08:33 PM	125.9	125.9
CHCV2006	CV-2006	7/13/2022 10:46:43 AM	124.7	124.8
CHCV2006	CV-2006	8/8/2022 4:15:29 PM	129.4	129.6
CHCV2006	CV-2006	8/15/2022 10:45:14 AM	129.5	129.6
CHCV2006	CV-2006	8/15/2022 3:40:32 PM	130.6	130.5
CHCV2006	CV-2006	9/7/2022 9:30:04 AM	129.3	129.2
CHCV2006	CV-2006	9/7/2022 9:37:18 AM	129.8	129.8
CHCV2006	CV-2006	10/17/2022 10:30:32 AM	128.7	128.8
CHCV2006	CV-2006	11/14/2022 10:32:43 AM	127.8	129.8
CHCV2006	CV-2006	11/14/2022 10:34:13 AM	129.3	129.8
CHCV2006	CV-2006	1/30/2023 12:15:28 PM	121.5	121.5
CHCV2006	CV-2006	2/13/2023 12:40:25 PM	93.9	93.9
CHCV2006	CV-2006	2/20/2023 10:04:18 AM	127.4	127.3
CHCV2007	CV-2007	3/1/2022 10:41:19 AM	109.3	109.2
CHCV2007	CV-2007	4/14/2022 10:10:56 AM	110.6	110.7
CHCV2007	CV-2007	5/12/2022 10:41:16 AM	110.3	110.5
CHCV2007	CV-2007	6/6/2022 9:29:42 AM	111.7	111.7
CHCV2007	CV-2007	7/13/2022 2:41:13 PM	113.6	113.6
CHCV2007	CV-2007	8/4/2022 3:08:56 PM	113.1	113.1
CHCV2007	CV-2007	8/11/2022 3:04:13 PM	114.4	114.4
CHCV2007	CV-2007	8/19/2022 1:22:39 PM	114.4	114.4
CHCV2007	CV-2007	9/2/2022 9:57:12 AM	114.4	114.5
CHCV2007	CV-2007	10/10/2022 2:14:51 PM	114.8	114.9
CHCV2007	CV-2007	10/21/2022 10:37:13 AM	115.1	115.2
CHCV2007	CV-2007	11/14/2022 2:45:38 PM	114.4	114.4
CHCV2007	CV-2007	12/12/2022 1:36:58 PM	115.1	115.1
CHCV2007	CV-2007	1/19/2023 1:46:13 PM	112.5	112.3
CHCV2007	CV-2007	2/3/2023 2:07:39 PM	122.4	122.4
CHCV2008	CV-2008	3/1/2022 12:52:35 PM	124.0	124.0
CHCV2008	CV-2008	4/14/2022 10:30:30 AM	125.2	125.2
CHCV2008	CV-2008	5/12/2022 1:22:46 PM	123.4	123.9
CHCV2008	CV-2008	6/6/2022 9:23:15 AM	126.2	126.1
CHCV2008	CV-2008	7/13/2022 3:05:59 PM	126.6	126.5
CHCV2008	CV-2008	8/4/2022 3:46:29 PM	126.2	126.2
CHCV2008	CV-2008	8/19/2022 9:47:34 AM	127.8	127.8
CHCV2008	CV-2008	9/20/2022 1:10:21 PM	127.7	127.8
CHCV2008	CV-2008	10/10/2022 2:01:19 PM	126.9	126.9
CHCV2008	CV-2008	11/14/2022 2:37:39 PM	127.2	127.2
CHCV2008	CV-2008	12/12/2022 1:44:29 PM	126.0	126.1
CHCV2008	CV-2008	1/19/2023 1:53:11 PM	124.9	124.8
CHCV2008	CV-2008	2/15/2023 1:36:20 PM	122.8	122.8
CHCV2009	CV-2009	3/1/2022 1:23:20 PM	118.0	118.0

Attachment B - Well Temperature Data

Point ID	Point Name	Record Date	Init Temp [°F]	Adj Temp [°F]
CHCV2009	CV-2009	4/14/2022 10:55:27 AM	118.8	118.8
CHCV2009	CV-2009	5/12/2022 1:35:43 PM	118.3	118.8
CHCV2009	CV-2009	6/6/2022 8:50:28 AM	119.4	119.4
CHCV2009	CV-2009	7/13/2022 3:35:53 PM	120.8	120.8
CHCV2009	CV-2009	8/4/2022 3:52:42 PM	121.0	121.0
CHCV2009	CV-2009	9/2/2022 10:32:04 AM	122.1	122.1
CHCV2009	CV-2009	10/19/2022 12:05:57 PM	121.2	121.3
CHCV2009	CV-2009	11/14/2022 1:53:38 PM	122.3	122.1
CHCV2009	CV-2009	11/14/2022 2:13:57 PM	124.9	124.9
CHCV2009	CV-2009	12/12/2022 2:42:25 PM	122.6	122.6
CHCV2009	CV-2009	1/23/2023 11:04:55 AM	122.0	122.0
CHCV2009	CV-2009	2/16/2023 1:54:14 PM	120.0	120.0
CHCV2010	CV-2010	3/3/2022 1:25:57 PM	122.8	122.8
CHCV2010	CV-2010	4/7/2022 1:05:37 PM	123.4	123.4
CHCV2010	CV-2010	5/24/2022 3:25:07 PM	123.8	123.8
CHCV2010	CV-2010	6/7/2022 11:01:02 AM	123.7	123.8
CHCV2010	CV-2010	7/20/2022 12:40:14 PM	124.5	124.4
CHCV2010	CV-2010	8/3/2022 12:48:06 PM	123.9	123.9
CHCV2010	CV-2010	8/31/2022 11:52:01 AM	124.4	124.8
CHCV2010	CV-2010	9/6/2022 11:46:39 AM	124.9	124.9
CHCV2010	CV-2010	10/10/2022 11:07:58 AM	124.5	124.5
CHCV2010	CV-2010	11/18/2022 10:25:48 AM	124.7	124.7
CHCV2010	CV-2010	12/26/2022 10:56:53 AM	124.0	124.3
CHCV2010	CV-2010	1/20/2023 2:16:16 PM	123.6	123.6
CHCV2010	CV-2010	2/13/2023 2:36:48 PM	127.3	127.3
CHCV2010	CV-2010	2/21/2023 12:01:10 PM	125.9	125.9
CHCV2011	CV-2011	3/3/2022 2:01:23 PM	117.1	117.2
CHCV2011	CV-2011	4/6/2022 1:40:42 PM	117.4	117.6
CHCV2011	CV-2011	5/24/2022 10:29:06 AM	118.0	118.1
CHCV2011	CV-2011	6/7/2022 11:26:28 AM	118.5	118.5
CHCV2011	CV-2011	7/21/2022 8:41:52 AM	119.0	119.0
CHCV2011	CV-2011	8/3/2022 1:17:04 PM	118.3	118.5
CHCV2011	CV-2011	8/31/2022 11:57:03 AM	119.0	119.4
CHCV2011	CV-2011	9/20/2022 9:32:41 AM	119.4	119.4
CHCV2011	CV-2011	10/10/2022 11:49:26 AM	119.4	119.4
CHCV2011	CV-2011	11/18/2022 10:44:14 AM	119.9	119.9
CHCV2011	CV-2011	12/26/2022 11:25:25 AM	118.5	118.5
CHCV2011	CV-2011	1/20/2023 1:20:34 PM	117.7	117.7
CHCV2011	CV-2011	2/21/2023 2:26:51 PM	119.3	119.4
CHCV2012	CV-2012	3/3/2022 1:37:00 PM	131.7	131.7
CHCV2012	CV-2012	3/3/2022 1:39:46 PM	131.1	131.2
CHCV2012	CV-2012	4/7/2022 1:55:50 PM	131.9	130.8
CHCV2012	CV-2012	4/7/2022 1:59:02 PM	130.7	130.7
CHCV2012	CV-2012	4/7/2022 2:04:18 PM	130.9	131.9
CHCV2012	CV-2012	4/7/2022 2:07:15 PM	131.9	131.9

Attachment B - Well Temperature Data

Point ID	Point Name	Record Date	Init Temp [°F]	Adj Temp [°F]
CHCV2012	CV-2012	4/22/2022 3:45:40 PM	131.1	131.2
CHCV2012	CV-2012	5/25/2022 9:35:54 AM	133.0	132.9
CHCV2012	CV-2012	6/1/2022 2:51:04 PM	132.9	130.6
CHCV2012	CV-2012	6/1/2022 2:53:20 PM	130.0	130.0
CHCV2012	CV-2012	6/1/2022 2:56:42 PM	130.5	132.3
CHCV2012	CV-2012	6/1/2022 2:59:11 PM	132.9	132.8
CHCV2012	CV-2012	6/16/2022 11:26:14 AM	132.9	132.9
CHCV2012	CV-2012	7/20/2022 12:55:06 PM	133.2	133.3
CHCV2012	CV-2012	7/29/2022 2:52:01 PM	132.5	129.1
CHCV2012	CV-2012	7/29/2022 2:54:12 PM	129.5	129.3
CHCV2012	CV-2012	7/29/2022 2:59:33 PM	129.2	132.5
CHCV2012	CV-2012	7/29/2022 3:01:37 PM	132.8	132.8
CHCV2012	CV-2012	8/3/2022 12:42:24 PM	132.5	132.5
CHCV2012	CV-2012	8/3/2022 12:43:40 PM	132.5	132.6
CHCV2012	CV-2012	8/12/2022 4:08:40 PM	133.4	133.5
CHCV2012	CV-2012	8/31/2022 1:43:17 PM	133.9	134.0
CHCV2012	CV-2012	9/6/2022 2:21:01 PM	134.4	134.4
CHCV2012	CV-2012	9/27/2022 8:35:49 AM	133.4	126.1
CHCV2012	CV-2012	9/27/2022 8:38:12 AM	116.4	116.1
CHCV2012	CV-2012	9/27/2022 8:47:36 AM	110.7	133.4
CHCV2012	CV-2012	9/27/2022 8:50:38 AM	133.7	133.7
CHCV2012	CV-2012	10/10/2022 11:39:43 AM	133.6	133.6
CHCV2012	CV-2012	10/10/2022 11:42:07 AM	133.7	133.5
CHCV2012	CV-2012	11/18/2022 11:03:53 AM	134.1	118.5
CHCV2012	CV-2012	11/18/2022 11:05:49 AM	111.9	111.6
CHCV2012	CV-2012	11/18/2022 11:11:21 AM	107.7	133.6
CHCV2012	CV-2012	11/18/2022 11:13:02 AM	133.9	133.9
CHCV2012	CV-2012	12/1/2022 3:25:20 PM	132.8	129.8
CHCV2012	CV-2012	12/1/2022 3:29:39 PM	130.7	130.6
CHCV2012	CV-2012	12/7/2022 12:17:09 PM	134.7	134.6
CHCV2012	CV-2012	12/12/2022 11:51:11 AM	132.5	132.6
CHCV2012	CV-2012	12/27/2022 2:50:36 PM	132.4	132.3
CHCV2012	CV-2012	1/20/2023 2:50:56 PM	131.0	131.2
CHCV2012	CV-2012	1/20/2023 2:52:56 PM	131.2	131.2
CHCV2012	CV-2012	1/31/2023 1:31:04 PM	130.7	130.7
CHCV2012	CV-2012	2/13/2023 2:55:19 PM	132.1	132.1
CHCV2012	CV-2012	2/13/2023 2:57:43 PM	132.1	132.1
CHCV2201	CV-2201	9/2/2022 2:02:41 PM	150.8	150.9
CHCV2201	CV-2201	9/2/2022 2:04:12 PM	150.7	150.7
CHCV2201	CV-2201	9/6/2022 10:06:07 AM	140.6	140.6
CHCV2201	CV-2201	9/12/2022 3:38:14 PM	137.8	137.9
CHCV2201	CV-2201	9/16/2022 2:45:37 PM	142.2	142.2
CHCV2201	CV-2201	9/16/2022 4:36:08 PM	142.8	142.8
CHCV2201	CV-2201	9/22/2022 3:24:17 PM	146.6	146.2
CHCV2201	CV-2201	9/22/2022 3:26:20 PM	146.1	146.1

Attachment B - Well Temperature Data

Point ID	Point Name	Record Date	Init Temp [°F]	Adj Temp [°F]
CHCV2201	CV-2201	9/26/2022 10:58:50 AM	147.3	147.1
CHCV2201	CV-2201	9/26/2022 11:04:41 AM	147.0	147.0
CHCV2201	CV-2201	9/30/2022 10:48:28 AM	145.6	144.9
CHCV2201	CV-2201	9/30/2022 10:50:00 AM	144.8	144.7
CHCV2201	CV-2201	10/5/2022 9:27:32 AM	147.0	147.1
CHCV2201	CV-2201	10/6/2022 11:02:21 AM	148.3	147.9
CHCV2201	CV-2201	10/12/2022 8:49:27 AM	146.6	146.6
CHCV2201	CV-2201	11/4/2022 11:34:30 AM	158.1	158.3
CHCV2201	CV-2201	11/4/2022 11:37:36 AM	158.4	158.3
CHCV2201	CV-2201	11/11/2022 11:21:39 AM	151.3	151.3
CHCV2201	CV-2201	11/15/2022 10:34:17 AM	141.8	141.9
CHCV2201	CV-2201	11/21/2022 9:43:40 AM	135.3	135.3
CHCV2201	CV-2201	12/9/2022 10:06:47 AM	130.7	130.7
CHCV2201	CV-2201	12/21/2022 9:15:56 AM	132.9	132.9
CHCV2201	CV-2201	12/21/2022 9:17:48 AM	133.0	133.0
CHCV2201	CV-2201	12/27/2022 3:14:14 PM	136.3	136.4
CHCV2201	CV-2201	1/4/2023 12:27:36 PM	142.7	142.7
CHCV2201	CV-2201	1/27/2023 2:17:53 PM	166.0	165.9
CHCV2201	CV-2201	1/30/2023 10:18:59 AM	160.2	160.2
CHCV2201	CV-2201	1/30/2023 10:32:38 AM	160.5	160.7
CHCV2201	CV-2201	2/1/2023 9:59:20 AM	162.2	162.2
CHCV2201	CV-2201	2/6/2023 2:57:03 PM	162.9	162.9
CHCV2201	CV-2201	2/8/2023 9:40:56 AM	162.5	162.6
CHCV2201	CV-2201	2/14/2023 1:48:45 PM	160.1	160.1
CHCV2201	CV-2201	2/17/2023 10:35:17 AM	158.5	161.7
CHCV2201	CV-2201	2/17/2023 10:38:29 AM	161.0	160.7
CHCV2201	CV-2201	2/17/2023 10:43:21 AM	159.5	159.4
CHCV2201	CV-2201	2/21/2023 3:02:11 PM	159.1	159.1
CHCV2202	CV-2202	9/1/2022 3:44:24 PM	160.4	160.2
CHCV2202	CV-2202	9/1/2022 3:46:44 PM	160.2	160.1
CHCV2202	CV-2202	9/6/2022 11:53:13 AM	158.1	158.1
CHCV2202	CV-2202	9/12/2022 3:24:47 PM	157.4	157.6
CHCV2202	CV-2202	9/14/2022 10:36:40 AM	159.0	158.8
CHCV2202	CV-2202	9/15/2022 1:46:29 PM	158.5	158.7
CHCV2202	CV-2202	9/16/2022 3:02:35 PM	159.1	159.1
CHCV2202	CV-2202	9/16/2022 4:49:18 PM	159.0	159.0
CHCV2202	CV-2202	9/21/2022 12:24:58 PM	159.4	159.4
CHCV2202	CV-2202	9/26/2022 11:15:40 AM	159.8	159.5
CHCV2202	CV-2202	9/30/2022 11:01:25 AM	152.9	153.7
CHCV2202	CV-2202	10/5/2022 9:07:26 AM	161.1	161.3
CHCV2202	CV-2202	10/6/2022 11:23:35 AM	161.1	161.1
CHCV2202	CV-2202	10/12/2022 12:34:18 PM	163.7	163.7
CHCV2202	CV-2202	11/21/2022 10:33:17 AM	170.7	170.8
CHCV2202	CV-2202	11/21/2022 10:36:03 AM	171.0	171.2
CHCV2202	CV-2202	11/30/2022 10:41:59 AM	171.4	171.4

Attachment B - Well Temperature Data

Point ID	Point Name	Record Date	Init Temp [°F]	Adj Temp [°F]
CHCV2202	CV-2202	12/7/2022 11:22:41 AM	171.9	171.9
CHCV2202	CV-2202	12/7/2022 2:49:53 PM	171.7	171.5
CHCV2202	CV-2202	12/26/2022 2:15:34 PM	158.4	159.2
CHCV2202	CV-2202	12/29/2022 2:40:01 PM	175.2	175.2
CHCV2202	CV-2202	1/3/2023 10:55:37 AM	179.6	179.6
CHCV2202	CV-2202	1/3/2023 10:58:21 AM	179.6	179.4
CHCV2202	CV-2202	1/11/2023 2:03:58 PM	179.4	179.4
CHCV2202	CV-2202	1/20/2023 11:50:56 AM	179.6	179.6
CHCV2202	CV-2202	1/26/2023 11:34:16 AM	180.4	180.7
CHCV2202	CV-2202	2/1/2023 11:57:26 AM	184.7	184.7
CHCV2202	CV-2202	2/6/2023 2:11:09 PM	181.3	181.3
CHCV2202	CV-2202	2/8/2023 10:18:43 AM	180.9	180.9
CHCV2202	CV-2202	2/14/2023 11:19:42 AM	183.6	183.4
CHCV2202	CV-2202	2/21/2023 12:45:32 PM	181.7	181.7
CHCV2203	CV-2203	9/16/2022 4:42:24 PM	137.4	137.4
CHCV2203	CV-2203	9/16/2022 4:44:46 PM	137.2	137.2
CHCV2203	CV-2203	11/2/2022 11:36:55 AM	154.1	154.1
CHCV2203	CV-2203	11/11/2022 12:10:23 PM	152.4	152.4
CHCV2203	CV-2203	11/15/2022 10:56:31 AM	152.2	152.2
CHCV2203	CV-2203	11/21/2022 9:55:54 AM	152.2	152.2
CHCV2203	CV-2203	11/21/2022 10:20:24 AM	151.9	151.7
CHCV2203	CV-2203	11/23/2022 11:25:51 AM	153.8	153.8
CHCV2203	CV-2203	11/30/2022 10:12:32 AM	152.7	152.7
CHCV2203	CV-2203	12/7/2022 10:48:01 AM	152.4	152.5
CHCV2203	CV-2203	12/7/2022 3:15:48 PM	151.3	151.3
CHCV2203	CV-2203	12/7/2022 3:31:22 PM	130.8	130.7
CHCV2203	CV-2203	12/9/2022 10:25:41 AM	150.8	150.7
CHCV2203	CV-2203	12/13/2022 9:07:48 AM	151.2	151.2
CHCV2203	CV-2203	12/19/2022 10:04:10 AM	151.5	151.4
CHCV2203	CV-2203	12/21/2022 10:10:16 AM	149.9	149.9
CHCV2203	CV-2203	12/26/2022 2:18:57 PM	152.0	152.0
CHCV2203	CV-2203	1/3/2023 10:29:18 AM	151.2	151.2
CHCV2203	CV-2203	1/11/2023 9:41:12 AM	150.1	150.1
CHCV2203	CV-2203	1/20/2023 10:57:34 AM	149.8	149.7
CHCV2203	CV-2203	1/26/2023 11:38:10 AM	148.6	148.6
CHCV2203	CV-2203	2/1/2023 12:02:20 PM	150.1	150.1
CHCV2203	CV-2203	2/3/2023 1:41:32 PM	150.8	151.4
CHCV2203	CV-2203	2/3/2023 1:44:53 PM	150.7	151.0
CHCV2203	CV-2203	2/3/2023 1:48:29 PM	151.2	151.2
CHCV2203	CV-2203	2/8/2023 1:49:22 PM	145.3	145.3
CHCV2203	CV-2203	2/8/2023 1:52:02 PM	145.3	145.3
CHCV2203	CV-2203	2/14/2023 11:48:14 AM	151.2	151.2
CHCV2203	CV-2203	2/21/2023 12:07:48 PM	150.1	149.9
CHCV2204	CV-2204	9/6/2022 9:51:26 AM	132.5	131.9
CHCV2204	CV-2204	9/6/2022 9:56:05 AM	131.7	131.7

Attachment B - Well Temperature Data

Point ID	Point Name	Record Date	Init Temp [°F]	Adj Temp [°F]
CHCV2204	CV-2204	9/6/2022 10:20:38 AM	131.9	132.6
CHCV2204	CV-2204	9/6/2022 10:23:27 AM	132.5	132.5
CHCV2204	CV-2204	9/12/2022 2:45:20 PM	123.4	123.5
CHCV2204	CV-2204	10/7/2022 2:29:32 PM	124.7	124.7
CHCV2204	CV-2204	10/12/2022 12:19:01 PM	123.2	123.2
CHCV2204	CV-2204	10/21/2022 8:11:10 AM	120.1	120.2
CHCV2204	CV-2204	11/28/2022 9:39:41 AM	121.9	121.9
CHCV2204	CV-2204	12/26/2022 9:52:29 AM	123.1	123.2
CHCV2204	CV-2204	2/6/2023 2:34:41 PM	150.5	150.4
CHCV2204	CV-2204	2/8/2023 2:41:10 PM	150.4	150.3
CHCV2204	CV-2204	2/8/2023 2:57:20 PM	150.3	150.3
CHCV2204	CV-2204	2/14/2023 2:02:28 PM	147.0	147.0
CHCV2204	CV-2204	2/20/2023 9:14:55 AM	146.6	146.6
CHCV2204	CV-2204	2/21/2023 12:24:46 PM	146.5	147.7
CHCV2205	CV-2205	9/8/2022 4:10:58 PM	112.7	112.6
CHCV2205	CV-2205	9/12/2022 3:14:57 PM	117.7	117.7
CHCV2205	CV-2205	9/16/2022 3:12:49 PM	119.2	119.1
CHCV2205	CV-2205	9/16/2022 4:55:34 PM	118.8	118.8
CHCV2205	CV-2205	9/22/2022 3:09:23 PM	118.7	119.1
CHCV2205	CV-2205	9/26/2022 11:40:47 AM	120.1	120.2
CHCV2205	CV-2205	9/26/2022 11:42:39 AM	120.1	120.1
CHCV2205	CV-2205	10/4/2022 10:04:21 AM	118.6	118.6
CHCV2205	CV-2205	10/7/2022 2:47:28 PM	119.4	119.4
CHCV2205	CV-2205	11/1/2022 12:29:15 PM	118.2	118.2
CHCV2205	CV-2205	11/11/2022 3:09:02 PM	116.5	116.6
CHCV2205	CV-2205	11/11/2022 3:16:19 PM	116.6	114.8
CHCV2205	CV-2205	11/11/2022 3:20:16 PM	114.9	114.9
CHCV2205	CV-2205	12/6/2022 2:05:17 PM	118.7	118.8
CHCV2205	CV-2205	1/20/2023 10:07:24 AM	61.7	61.9
CHCV2205	CV-2205	2/6/2023 12:03:10 PM	120.8	120.8
CHCV2205	CV-2205	2/14/2023 11:20:03 AM	117.9	117.9
CHCV2206	CV-2206	9/23/2022 9:18:55 AM	127.3	127.3
CHCV2206	CV-2206	9/26/2022 10:26:43 AM	127.5	127.6
CHCV2206	CV-2206	10/7/2022 2:21:38 PM	128.5	128.5
CHCV2206	CV-2206	10/12/2022 12:05:48 PM	127.8	128.2
CHCV2206	CV-2206	10/21/2022 8:55:09 AM	127.3	127.3
CHCV2206	CV-2206	11/17/2022 11:28:54 AM	127.6	127.7
CHCV2206	CV-2206	11/30/2022 9:37:29 AM	127.9	127.9
CHCV2206	CV-2206	12/26/2022 9:30:45 AM	127.5	127.4
CHCV2206	CV-2206	12/29/2022 9:32:02 AM	127.2	127.5
CHCV2207	CV-2207	9/8/2022 3:54:03 PM	126.9	129.0
CHCV2207	CV-2207	9/8/2022 3:55:57 PM	129.0	129.0
CHCV2207	CV-2207	9/12/2022 3:07:35 PM	120.6	120.6
CHCV2207	CV-2207	9/16/2022 3:18:04 PM	120.6	120.6
CHCV2207	CV-2207	9/16/2022 4:59:24 PM	120.4	120.4

Attachment B - Well Temperature Data

Point ID	Point Name	Record Date	Init Temp [°F]	Adj Temp [°F]
CHCV2207	CV-2207	9/22/2022 2:59:10 PM	119.9	119.9
CHCV2207	CV-2207	9/26/2022 11:31:40 AM	120.3	119.7
CHCV2207	CV-2207	9/26/2022 11:33:31 AM	119.5	119.5
CHCV2207	CV-2207	10/4/2022 9:07:09 AM	117.7	117.7
CHCV2207	CV-2207	10/5/2022 1:00:43 PM	118.1	118.3
CHCV2207	CV-2207	10/7/2022 2:39:50 PM	119.1	119.1
CHCV2207	CV-2207	11/18/2022 10:05:50 AM	118.2	118.3
CHCV2207	CV-2207	12/6/2022 2:54:02 PM	118.0	118.0
CHCV2207	CV-2207	1/19/2023 2:26:24 PM	117.3	117.4
CHCV2207	CV-2207	2/15/2023 11:14:09 AM	119.9	119.9
CHCV2208	CV-2208	9/14/2022 4:59:58 PM	110.5	110.5
CHCV2208	CV-2208	9/16/2022 2:15:30 PM	123.4	123.4
CHCV2208	CV-2208	9/16/2022 4:32:59 PM	123.2	123.2
CHCV2208	CV-2208	9/22/2022 1:26:55 PM	126.0	126.0
CHCV2208	CV-2208	9/26/2022 11:49:06 AM	127.2	127.3
CHCV2208	CV-2208	9/26/2022 11:51:33 AM	127.2	127.2
CHCV2208	CV-2208	10/7/2022 2:16:08 PM	127.4	127.3
CHCV2208	CV-2208	10/25/2022 1:38:23 PM	126.2	126.2
CHCV2208	CV-2208	11/14/2022 1:10:18 PM	139.3	142.2
CHCV2208	CV-2208	11/14/2022 1:14:10 PM	142.6	142.6
CHCV2208	CV-2208	11/18/2022 10:11:26 AM	130.9	130.8
CHCV2208	CV-2208	11/29/2022 2:09:53 PM	127.9	127.6
CHCV2208	CV-2208	12/12/2022 2:09:47 PM	127.7	127.5
CHCV2208	CV-2208	1/23/2023 11:28:21 AM	136.4	135.0
CHCV2208	CV-2208	1/23/2023 11:32:17 AM	136.6	137.8
CHCV2208	CV-2208	2/6/2023 9:47:30 AM	131.8	131.4
CHCV2208	CV-2208	2/16/2023 2:02:11 PM	132.1	131.3
CHIWCV25	CV-25	3/10/2022 11:33:11 AM	117.7	117.8
CHIWCV25	CV-25	4/15/2022 10:07:55 AM	119.8	119.7
CHIWCV25	CV-25	5/25/2022 2:46:21 PM	120.9	120.9
CHIWCV25	CV-25	6/29/2022 12:09:24 PM	121.2	121.2
CHIWCV25	CV-25	7/20/2022 1:03:18 PM	121.6	121.6
CHIWCV25	CV-25	7/20/2022 1:05:58 PM	121.6	121.5
CHIWCV25	CV-25	8/2/2022 2:08:29 PM	120.1	120.4
CHIWCV25	CV-25	8/10/2022 8:18:00 AM	82.9	83.1
CHIWCV25	CV-25	9/15/2022 9:01:00 AM	106.0	106.0
CHIWCV25	CV-25	9/20/2022 12:34:03 PM	121.0	121.0
CHIWCV25	CV-25	10/14/2022 10:19:42 AM	119.7	119.6
CHIWCV25	CV-25	10/14/2022 10:25:12 AM	119.0	120.0
CHIWCV25	CV-25	10/20/2022 9:41:54 AM	107.4	107.5
CHIWCV25	CV-25	11/2/2022 2:12:49 PM	99.3	99.3
CHIWCV25	CV-25	11/21/2022 8:54:08 AM	115.2	115.3
CHIWCV25	CV-25	12/12/2022 2:58:48 PM	56.5	56.6
CHIWCV25	CV-25	12/20/2022 11:18:41 AM	105.9	106.8
CHIWCV25	CV-25	1/23/2023 11:25:19 AM	95.6	95.6

Attachment B - Well Temperature Data

Point ID	Point Name	Record Date	Init Temp [°F]	Adj Temp [°F]
CHIWCV25	CV-25	2/13/2023 10:56:23 AM	103.8	103.9
CHICV30S	CV-30S	3/7/2022 11:39:16 AM	120.5	120.4
CHICV30S	CV-30S	4/15/2022 10:26:43 AM	121.2	121.2
CHICV30S	CV-30S	5/20/2022 12:27:03 PM	121.7	122.0
CHICV30S	CV-30S	5/31/2022 2:26:20 PM	121.9	122.0
CHICV30S	CV-30S	6/13/2022 2:30:39 PM	122.7	122.7
CHICV30S	CV-30S	7/20/2022 1:32:36 PM	123.4	123.5
CHICV30S	CV-30S	8/2/2022 10:46:38 AM	122.5	123.2
CHICV30S	CV-30S	8/17/2022 12:59:21 PM	124.2	124.2
CHICV30S	CV-30S	8/17/2022 1:04:50 PM	124.1	124.2
CHICV30S	CV-30S	9/20/2022 11:20:27 AM	124.0	123.9
CHICV30S	CV-30S	10/14/2022 10:04:34 AM	123.8	123.8
CHICV30S	CV-30S	11/21/2022 9:04:38 AM	123.4	123.4
CHICV30S	CV-30S	12/20/2022 11:24:45 AM	123.6	123.5
CHICV30S	CV-30S	1/23/2023 10:22:54 AM	122.4	122.7
CHICV30S	CV-30S	2/13/2023 10:56:23 AM	122.9	122.9
CHICV31S	CV-31S	3/10/2022 11:17:36 AM	129.2	129.2
CHICV31S	CV-31S	4/15/2022 10:29:23 AM	130.6	130.6
CHICV31S	CV-31S	5/20/2022 12:21:34 PM	129.5	129.5
CHICV31S	CV-31S	6/13/2022 2:13:46 PM	129.8	129.8
CHICV31S	CV-31S	7/20/2022 11:53:13 AM	131.1	130.4
CHICV31S	CV-31S	7/20/2022 11:54:56 AM	130.2	130.2
CHICV31S	CV-31S	8/2/2022 10:40:04 AM	128.4	130.7
CHICV31S	CV-31S	8/31/2022 11:21:10 AM	131.5	131.7
CHICV31S	CV-31S	9/2/2022 1:11:06 PM	132.3	131.9
CHICV31S	CV-31S	9/14/2022 4:52:30 PM	129.3	129.3
CHICV31S	CV-31S	10/14/2022 9:59:42 AM	128.9	129.0
CHICV31S	CV-31S	11/21/2022 9:15:41 AM	128.8	128.9
CHICV31S	CV-31S	12/20/2022 11:35:43 AM	129.6	130.1
CHICV31S	CV-31S	1/27/2023 10:36:48 AM	131.3	129.2
CHICV31S	CV-31S	1/27/2023 10:39:36 AM	128.2	128.3
CHICV31S	CV-31S	2/13/2023 10:51:26 AM	125.8	125.8
CHICV33D	CV-33D	3/9/2022 10:34:28 AM	76.2	76.2
CHICV33D	CV-33D	4/14/2022 2:23:24 PM	82.7	82.8
CHICV33D	CV-33D	5/24/2022 2:49:05 PM	101.7	101.7
CHICV33D	CV-33D	6/23/2022 9:46:17 AM	102.5	102.5
CHICV33D	CV-33D	7/26/2022 1:14:52 PM	102.0	102.0
CHICV33D	CV-33D	8/11/2022 8:07:39 AM	84.0	84.0
CHICV33D	CV-33D	9/22/2022 9:15:56 AM	79.8	81.5
CHICV33D	CV-33D	10/14/2022 10:44:31 AM	73.4	73.4
CHICV33D	CV-33D	11/17/2022 11:18:16 AM	71.3	71.3
CHICV33D	CV-33D	12/9/2022 2:47:24 PM	70.5	71.1
CHICV33D	CV-33D	12/9/2022 2:50:35 PM	71.1	71.1
CHICV33D	CV-33D	1/21/2023 8:38:20 AM	58.3	58.3
CHICV33D	CV-33D	2/13/2023 1:48:03 PM	70.8	71.0

Attachment B - Well Temperature Data

Point ID	Point Name	Record Date	Init Temp [°F]	Adj Temp [°F]
CHICV33D	CV-33D	2/13/2023 1:50:15 PM	71.5	71.5
CHICV33S	CV-33S	3/9/2022 10:37:56 AM	121.4	121.4
CHICV33S	CV-33S	4/14/2022 2:25:47 PM	122.1	122.1
CHICV33S	CV-33S	5/24/2022 2:52:29 PM	123.6	123.5
CHICV33S	CV-33S	6/23/2022 9:50:45 AM	121.8	121.8
CHICV33S	CV-33S	7/26/2022 1:18:33 PM	122.7	122.8
CHICV33S	CV-33S	8/11/2022 8:10:34 AM	122.2	122.9
CHICV33S	CV-33S	9/22/2022 9:18:31 AM	124.0	124.0
CHICV33S	CV-33S	10/14/2022 10:47:06 AM	124.5	124.5
CHICV33S	CV-33S	11/17/2022 11:19:56 AM	121.0	121.0
CHICV33S	CV-33S	12/9/2022 2:54:29 PM	123.1	123.0
CHICV33S	CV-33S	1/21/2023 8:34:03 AM	119.6	119.8
CHICV33S	CV-33S	2/2/2023 10:24:37 AM	112.7	112.7
CHICV34D	CV-34D	3/9/2022 10:15:36 AM	78.2	78.7
CHICV34D	CV-34D	3/9/2022 10:18:59 AM	79.1	79.1
CHICV34D	CV-34D	4/14/2022 2:33:38 PM	83.6	81.2
CHICV34D	CV-34D	5/24/2022 3:05:06 PM	100.8	98.8
CHICV34D	CV-34D	6/27/2022 3:12:51 PM	110.7	110.8
CHICV34D	CV-34D	7/26/2022 11:05:22 AM	88.5	89.2
CHICV34D	CV-34D	7/26/2022 11:10:18 AM	91.0	91.1
CHICV34D	CV-34D	8/8/2022 11:04:07 AM	101.3	101.6
CHICV34D	CV-34D	8/8/2022 11:07:37 AM	102.8	102.8
CHICV34D	CV-34D	8/15/2022 4:04:53 PM	104.2	104.8
CHICV34D	CV-34D	9/16/2022 1:05:24 PM	95.1	95.4
CHICV34D	CV-34D	9/22/2022 9:23:42 AM	75.9	76.0
CHICV34D	CV-34D	10/14/2022 10:37:42 AM	70.9	71.0
CHICV34D	CV-34D	11/17/2022 10:54:19 AM	72.4	72.5
CHICV34D	CV-34D	12/9/2022 3:24:12 PM	69.2	69.3
CHICV34D	CV-34D	1/21/2023 8:56:06 AM	56.7	56.7
CHICV34S	CV-34S	3/9/2022 10:23:14 AM	79.2	79.3
CHICV34S	CV-34S	4/14/2022 2:36:50 PM	85.0	85.0
CHICV34S	CV-34S	5/24/2022 3:09:25 PM	101.4	101.3
CHICV34S	CV-34S	6/27/2022 3:30:28 PM	112.9	112.9
CHICV34S	CV-34S	7/26/2022 11:13:28 AM	90.4	90.5
CHICV34S	CV-34S	8/17/2022 8:12:32 AM	87.8	87.9
CHICV34S	CV-34S	8/31/2022 11:27:46 AM	109.1	109.2
CHICV34S	CV-34S	9/16/2022 1:08:10 PM	95.0	95.0
CHICV34S	CV-34S	10/14/2022 10:40:22 AM	79.5	79.6
CHICV34S	CV-34S	11/17/2022 10:59:34 AM	73.1	72.8
CHICV34S	CV-34S	12/9/2022 3:28:55 PM	68.2	68.4
CHICV34S	CV-34S	1/21/2023 8:48:13 AM	56.3	56.3
CHICV34S	CV-34S	2/2/2023 10:45:39 AM	76.4	76.4
CHICV35D	CV-35D	3/3/2022 1:35:26 PM	96.5	96.7
CHICV35D	CV-35D	4/21/2022 10:32:52 AM	79.5	79.6
CHICV35D	CV-35D	5/18/2022 1:27:15 PM	105.2	105.5

Attachment B - Well Temperature Data

Point ID	Point Name	Record Date	Init Temp [°F]	Adj Temp [°F]
CHICV35D	CV-35D	6/27/2022 3:02:40 PM	122.1	122.4
CHICV35D	CV-35D	7/26/2022 2:46:32 PM	109.0	109.7
CHICV35D	CV-35D	8/11/2022 8:21:20 AM	86.8	87.0
CHICV35D	CV-35D	9/16/2022 1:13:11 PM	92.6	92.6
CHICV35D	CV-35D	10/14/2022 11:13:47 AM	79.4	79.5
CHICV35D	CV-35D	11/17/2022 10:44:31 AM	72.8	73.4
CHICV35D	CV-35D	12/9/2022 2:57:21 PM	71.7	71.7
CHICV35D	CV-35D	1/21/2023 9:02:32 AM	59.8	59.8
CHICV35D	CV-35D	2/13/2023 1:24:05 PM	70.3	71.0
CHICV35D	CV-35D	2/13/2023 1:29:32 PM	71.8	71.7
CHWCV48R	CV-48R	3/7/2022 10:18:21 AM	117.9	118.0
CHWCV48R	CV-48R	4/18/2022 10:54:29 AM	124.0	124.0
CHWCV48R	CV-48R	5/23/2022 10:14:17 AM	122.4	122.4
CHWCV48R	CV-48R	6/13/2022 2:52:03 PM	124.2	124.2
CHWCV48R	CV-48R	7/28/2022 1:22:00 PM	126.2	127.3
CHWCV48R	CV-48R	8/2/2022 10:35:44 AM	127.3	128.1
CHWCV48R	CV-48R	8/4/2022 12:05:09 PM	129.0	129.3
CHWCV48R	CV-48R	9/12/2022 1:12:03 PM	128.6	128.4
CHWCV48R	CV-48R	10/10/2022 2:54:10 PM	126.8	126.8
CHWCV48R	CV-48R	11/15/2022 10:17:18 AM	124.8	124.8
CHWCV48R	CV-48R	12/6/2022 2:46:57 PM	123.8	124.1
CHWCV48R	CV-48R	1/19/2023 10:48:31 AM	125.9	126.5
CHWCV48R	CV-48R	2/17/2023 9:53:58 AM	126.2	126.2
CHWCV49D	CV-49D	3/7/2022 10:33:07 AM	67.6	67.6
CHWCV49D	CV-49D	4/18/2022 10:48:07 AM	89.8	89.8
CHWCV49S	CV-49S	3/7/2022 10:36:40 AM	113.9	113.7
CHWCV49S	CV-49S	4/18/2022 10:50:30 AM	118.7	118.8
CHWCV50D	CV-50D	3/7/2022 11:16:56 AM	76.6	76.7
CHWCV50D	CV-50D	4/18/2022 10:26:06 AM	97.9	98.0
CHWCV50S	CV-50S	3/7/2022 11:21:24 AM	70.6	70.6
CHWCV50S	CV-50S	4/18/2022 10:29:29 AM	91.2	91.3
CHWCV51D	CV-51D	3/7/2022 11:47:20 AM	123.2	123.1
CHWCV51D	CV-51D	4/18/2022 10:14:13 AM	132.1	130.8
CHWCV51D	CV-51D	4/18/2022 10:16:29 AM	129.8	129.8
CHWCV52D	CV-52D	3/10/2022 11:01:27 AM	133.4	133.5
CHWCV52D	CV-52D	3/31/2022 2:26:59 PM	134.5	134.5
CHWCV52D	CV-52D	3/31/2022 2:32:18 PM	134.1	135.0
CHWCV52D	CV-52D	4/14/2022 2:04:59 PM	136.1	136.1
CHWCV52D	CV-52D	5/12/2022 2:25:07 PM	132.9	133.3
CHWCV52D	CV-52D	6/23/2022 10:30:00 AM	136.7	136.7
CHWCV52D	CV-52D	7/26/2022 1:44:18 PM	136.5	136.6
CHWCV52D	CV-52D	8/2/2022 10:56:39 AM	133.9	136.2
CHWCV52D	CV-52D	9/22/2022 8:52:43 AM	136.7	136.7
CHWCV52D	CV-52D	10/14/2022 11:04:31 AM	137.3	137.3
CHWCV52D	CV-52D	11/12/2022 9:14:24 AM	136.3	136.4

Attachment B - Well Temperature Data

Point ID	Point Name	Record Date	Init Temp [°F]	Adj Temp [°F]
CHWCV52D	CV-52D	12/22/2022 3:01:08 PM	136.9	136.9
CHWCV52D	CV-52D	1/23/2023 3:03:27 PM	141.0	140.3
CHWCV52D	CV-52D	2/13/2023 10:37:21 AM	135.1	134.8
CHWCV53D	CV-53D	3/10/2022 11:08:59 AM	128.6	128.8
CHWCV53D	CV-53D	4/14/2022 2:08:16 PM	131.3	131.3
CHWCV53D	CV-53D	5/12/2022 2:29:19 PM	132.7	133.0
CHWCV53D	CV-53D	5/12/2022 2:45:42 PM	132.9	135.1
CHWCV53D	CV-53D	6/23/2022 10:13:19 AM	135.3	135.2
CHWCV53D	CV-53D	7/26/2022 1:35:40 PM	134.7	134.7
CHWCV53D	CV-53D	8/2/2022 10:28:25 AM	134.8	135.3
CHWCV53D	CV-53D	9/22/2022 8:57:12 AM	135.2	135.2
CHWCV53D	CV-53D	10/14/2022 10:59:12 AM	135.3	135.3
CHWCV53D	CV-53D	11/12/2022 9:18:23 AM	134.2	134.3
CHWCV53D	CV-53D	12/22/2022 2:54:16 PM	134.6	134.5
CHWCV53D	CV-53D	1/23/2023 2:56:41 PM	125.8	126.0
CHWCV53D	CV-53D	2/13/2023 10:37:27 AM	131.3	131.2
CHWCV53S	CV-53S	3/10/2022 11:11:24 AM	83.1	83.4
CHWCV53S	CV-53S	4/14/2022 2:11:12 PM	99.2	99.1
CHWCV53S	CV-53S	5/12/2022 2:31:04 PM	105.1	105.4
CHWCV53S	CV-53S	6/23/2022 10:16:46 AM	115.5	115.5
CHWCV53S	CV-53S	7/26/2022 1:37:59 PM	109.3	109.5
CHWCV53S	CV-53S	8/2/2022 10:23:14 AM	111.6	112.1
CHWCV53S	CV-53S	9/22/2022 8:59:58 AM	88.1	88.1
CHWCV53S	CV-53S	10/14/2022 11:01:11 AM	93.1	93.3
CHWCV53S	CV-53S	11/12/2022 9:21:07 AM	82.7	82.7
CHWCV53S	CV-53S	12/22/2022 2:56:56 PM	90.3	90.3
CHWCV53S	CV-53S	1/23/2023 3:01:17 PM	125.0	124.3
CHWCV53S	CV-53S	2/13/2023 10:41:08 AM	77.9	77.9
CHWCV54D	CV-54D	3/10/2022 9:18:49 AM	68.2	68.2
CHWCV54D	CV-54D	4/14/2022 2:17:25 PM	79.2	79.2
CHWCV54D	CV-54D	5/24/2022 2:35:36 PM	98.3	98.3
CHWCV54D	CV-54D	6/23/2022 10:01:40 AM	101.7	101.7
CHWCV54D	CV-54D	7/26/2022 1:24:09 PM	97.4	97.5
CHWCV54D	CV-54D	8/11/2022 8:59:22 AM	105.1	104.9
CHWCV54D	CV-54D	9/22/2022 9:04:29 AM	83.3	83.4
CHWCV54D	CV-54D	10/14/2022 10:52:29 AM	86.7	87.7
CHWCV54D	CV-54D	11/12/2022 8:09:19 AM	59.1	59.2
CHWCV54D	CV-54D	12/22/2022 2:47:08 PM	79.3	79.5
CHWCV54D	CV-54D	1/10/2023 1:19:53 PM	57.3	57.4
CHWCV54D	CV-54D	2/13/2023 1:57:19 PM	71.8	72.8
CHWCV54S	CV-54S	3/10/2022 9:21:31 AM	133.6	133.5
CHWCV54S	CV-54S	4/14/2022 2:19:52 PM	135.8	135.8
CHWCV54S	CV-54S	5/24/2022 2:44:20 PM	134.6	134.6
CHWCV54S	CV-54S	6/23/2022 10:04:11 AM	133.7	133.7
CHWCV54S	CV-54S	7/20/2022 2:30:21 PM	136.5	140.8

Attachment B - Well Temperature Data

Point ID	Point Name	Record Date	Init Temp [°F]	Adj Temp [°F]
CHWCV54S	CV-54S	7/20/2022 2:33:04 PM	140.9	140.8
CHWCV54S	CV-54S	8/11/2022 9:03:06 AM	137.9	137.9
CHWCV54S	CV-54S	8/11/2022 9:04:44 AM	135.8	135.9
CHWCV54S	CV-54S	9/22/2022 9:07:31 AM	136.0	136.0
CHWCV54S	CV-54S	10/14/2022 10:55:31 AM	137.0	137.1
CHWCV54S	CV-54S	11/12/2022 8:14:00 AM	133.5	119.7
CHWCV54S	CV-54S	11/12/2022 8:19:22 AM	106.0	104.9
CHWCV54S	CV-54S	11/12/2022 8:25:38 AM	95.3	132.1
CHWCV54S	CV-54S	11/12/2022 8:27:56 AM	132.9	132.9
CHWCV54S	CV-54S	12/22/2022 2:50:05 PM	135.8	135.8
CHWCV54S	CV-54S	1/10/2023 1:17:31 PM	129.5	129.7
CHWCV54S	CV-54S	2/13/2023 2:00:17 PM	136.1	135.1
CHWCV55R	CV-55R	2/24/2022 1:59:00 PM	144.8	144.8
CHWCV55R	CV-55R	3/30/2022 1:46:44 PM	146.3	145.5
CHWCV55R	CV-55R	3/30/2022 1:51:07 PM	145.6	144.9
CHWCV55R	CV-55R	3/30/2022 1:53:16 PM	144.9	144.8
CHWCV55R	CV-55R	4/27/2022 10:53:49 AM	147.2	147.7
CHWCV55R	CV-55R	5/3/2022 9:51:49 AM	147.2	144.9
CHWCV55R	CV-55R	5/3/2022 9:54:32 AM	144.7	144.9
CHWCV55R	CV-55R	6/24/2022 2:06:30 PM	148.5	148.5
CHWCV55R	CV-55R	6/27/2022 3:37:10 PM	149.7	152.7
CHWCV55R	CV-55R	6/27/2022 3:41:19 PM	152.8	143.6
CHWCV55R	CV-55R	6/27/2022 3:43:05 PM	136.4	136.2
CHWCV55R	CV-55R	6/29/2022 3:46:29 PM	147.8	147.8
CHWCV55R	CV-55R	6/29/2022 3:48:38 PM	147.9	148.0
CHWCV55R	CV-55R	7/6/2022 10:09:17 AM	147.7	144.8
CHWCV55R	CV-55R	7/6/2022 10:14:42 AM	144.0	144.2
CHWCV55R	CV-55R	7/6/2022 10:22:40 AM	143.8	144.9
CHWCV55R	CV-55R	8/16/2022 10:56:49 AM	149.5	149.7
CHWCV55R	CV-55R	8/16/2022 12:30:39 PM	149.8	149.8
CHWCV55R	CV-55R	8/16/2022 12:33:52 PM	149.8	150.4
CHWCV55R	CV-55R	8/18/2022 9:03:14 AM	148.7	148.9
CHWCV55R	CV-55R	8/29/2022 2:33:18 PM	147.6	147.6
CHWCV55R	CV-55R	9/6/2022 12:32:06 PM	148.5	148.6
CHWCV55R	CV-55R	9/6/2022 12:34:17 PM	148.6	148.6
CHWCV55R	CV-55R	9/14/2022 11:48:16 AM	147.3	147.0
CHWCV55R	CV-55R	9/21/2022 12:59:03 PM	147.9	148.1
CHWCV55R	CV-55R	9/30/2022 1:30:32 PM	147.9	148.1
CHWCV55R	CV-55R	10/6/2022 11:49:56 AM	147.8	147.9
CHWCV55R	CV-55R	10/12/2022 12:53:01 PM	147.3	147.4
CHWCV55R	CV-55R	10/13/2022 9:48:53 AM	148.3	145.0
CHWCV55R	CV-55R	10/13/2022 9:52:46 AM	144.5	144.8
CHWCV55R	CV-55R	10/13/2022 9:56:14 AM	144.8	147.1
CHWCV55R	CV-55R	10/13/2022 9:58:40 AM	147.4	147.6
CHWCV55R	CV-55R	10/19/2022 12:21:52 PM	147.7	147.6

Attachment B - Well Temperature Data

Point ID	Point Name	Record Date	Init Temp [°F]	Adj Temp [°F]
CHWCV55R	CV-55R	10/26/2022 11:25:44 AM	148.5	148.9
CHWCV55R	CV-55R	11/11/2022 3:12:45 PM	146.6	147.0
CHWCV55R	CV-55R	11/15/2022 11:29:39 AM	146.6	146.6
CHWCV55R	CV-55R	11/18/2022 11:22:08 AM	147.4	143.1
CHWCV55R	CV-55R	11/18/2022 11:23:58 AM	143.2	143.1
CHWCV55R	CV-55R	11/21/2022 11:08:50 AM	144.4	150.1
CHWCV55R	CV-55R	11/21/2022 11:11:39 AM	149.9	149.9
CHWCV55R	CV-55R	11/30/2022 12:05:31 PM	147.2	147.2
CHWCV55R	CV-55R	12/7/2022 11:56:31 AM	147.1	147.1
CHWCV55R	CV-55R	12/13/2022 11:14:13 AM	146.5	146.5
CHWCV55R	CV-55R	12/19/2022 10:28:14 AM	146.9	146.9
CHWCV55R	CV-55R	12/19/2022 12:24:35 PM	146.2	146.1
CHWCV55R	CV-55R	12/26/2022 2:48:47 PM	147.6	147.6
CHWCV55R	CV-55R	1/3/2023 12:12:18 PM	145.2	145.0
CHWCV55R	CV-55R	1/11/2023 9:19:47 AM	146.3	146.4
CHWCV55R	CV-55R	1/13/2023 3:09:26 PM	146.2	140.1
CHWCV55R	CV-55R	1/13/2023 3:11:23 PM	141.5	141.6
CHWCV55R	CV-55R	1/13/2023 3:15:25 PM	141.8	146.3
CHWCV55R	CV-55R	1/13/2023 3:17:24 PM	146.6	146.6
CHWCV55R	CV-55R	1/13/2023 3:18:47 PM	146.6	146.7
CHWCV55R	CV-55R	1/20/2023 12:28:18 PM	146.4	146.4
CHWCV55R	CV-55R	1/26/2023 12:12:09 PM	144.4	144.4
CHWCV55R	CV-55R	2/13/2023 2:21:12 PM	146.1	145.7
CHWCV55R	CV-55R	2/13/2023 2:24:19 PM	146.1	146.1
CHWCV55R	CV-55R	2/20/2023 9:01:20 AM	147.3	147.1
CHWCV56D	CV-56D	3/22/2022 10:14:44 AM	130.5	130.5
CHWCV56D	CV-56D	4/7/2022 2:28:25 PM	131.3	131.3
CHWCV56D	CV-56D	4/8/2022 11:26:20 AM	130.8	130.3
CHWCV56D	CV-56D	4/8/2022 11:30:33 AM	130.2	129.9
CHWCV56D	CV-56D	4/8/2022 11:34:33 AM	129.8	129.8
CHWCV56D	CV-56D	5/25/2022 9:44:12 AM	129.8	129.8
CHWCV56D	CV-56D	6/7/2022 11:41:37 AM	129.3	129.3
CHWCV56D	CV-56D	7/21/2022 8:08:50 AM	130.5	130.5
CHWCV56D	CV-56D	8/16/2022 10:24:06 AM	131.1	131.1
CHWCV56D	CV-56D	9/20/2022 8:47:51 AM	129.0	129.0
CHWCV56D	CV-56D	10/10/2022 2:37:52 PM	128.4	127.2
CHWCV56D	CV-56D	10/10/2022 2:40:55 PM	125.9	125.8
CHWCV56D	CV-56D	11/18/2022 2:00:25 PM	124.0	123.9
CHWCV56D	CV-56D	12/1/2022 3:40:35 PM	118.7	118.9
CHWCV56D	CV-56D	1/20/2023 3:34:30 PM	114.4	114.3
CHWCV56D	CV-56D	2/2/2023 11:12:37 AM	112.8	117.1
CHWCV56D	CV-56D	2/2/2023 11:16:08 AM	119.4	119.4
CHWCV56S	CV-56S	3/22/2022 10:18:23 AM	121.2	121.3
CHWCV56S	CV-56S	4/7/2022 2:37:32 PM	124.8	115.3
CHWCV56S	CV-56S	5/25/2022 9:49:16 AM	94.0	94.0

Attachment B - Well Temperature Data

Point ID	Point Name	Record Date	Init Temp [°F]	Adj Temp [°F]
CHWCV56S	CV-56S	6/7/2022 11:46:04 AM	94.9	94.9
CHWCV56S	CV-56S	7/21/2022 8:16:51 AM	86.3	95.1
CHWCV56S	CV-56S	7/21/2022 8:21:13 AM	107.3	101.1
CHWCV56S	CV-56S	8/16/2022 10:26:59 AM	116.1	116.1
CHWCV56S	CV-56S	9/20/2022 8:50:55 AM	105.2	105.2
CHWCV56S	CV-56S	10/10/2022 2:30:46 PM	109.7	126.1
CHWCV56S	CV-56S	10/10/2022 2:33:35 PM	128.4	128.5
CHWCV56S	CV-56S	11/18/2022 2:02:57 PM	129.1	129.1
CHWCV56S	CV-56S	12/1/2022 3:34:26 PM	127.2	127.3
CHWCV56S	CV-56S	1/20/2023 3:30:47 PM	123.3	122.4
CHWCV56S	CV-56S	2/2/2023 11:19:59 AM	123.8	123.9
CHWCV57R	CV-57R	3/3/2022 1:57:34 PM	100.8	100.8
CHWCV57R	CV-57R	4/6/2022 1:35:25 PM	102.8	102.8
CHWCV57R	CV-57R	5/24/2022 10:25:04 AM	103.4	103.4
CHWCV57R	CV-57R	6/7/2022 11:20:45 AM	105.0	105.0
CHWCV57R	CV-57R	7/21/2022 8:46:33 AM	106.6	106.6
CHWCV57R	CV-57R	8/3/2022 1:13:44 PM	107.0	107.1
CHWCV57R	CV-57R	9/20/2022 9:36:56 AM	101.7	103.6
CHWCV57R	CV-57R	10/10/2022 11:53:21 AM	104.7	104.7
CHWCV57R	CV-57R	11/18/2022 10:40:45 AM	104.8	104.8
CHWCV57R	CV-57R	12/26/2022 11:30:45 AM	102.5	102.4
CHWCV57R	CV-57R	1/20/2023 1:05:53 PM	94.5	94.5
CHWCV57R	CV-57R	2/21/2023 2:23:56 PM	101.0	101.0
CHWCV74R	CV-74R	3/7/2022 10:09:58 AM	98.8	98.9
CHWCV74R	CV-74R	4/7/2022 10:47:23 AM	100.4	100.7
CHWCV74R	CV-74R	5/5/2022 1:16:41 PM	99.9	100.8
CHWCV74R	CV-74R	6/2/2022 10:27:29 AM	101.9	101.9
CHWCV74R	CV-74R	7/12/2022 3:50:39 PM	103.1	103.1
CHWCV74R	CV-74R	8/2/2022 2:58:03 PM	103.1	103.1
CHWCV74R	CV-74R	9/2/2022 8:03:07 AM	103.5	103.4
CHWCV74R	CV-74R	10/5/2022 8:47:42 AM	104.1	104.0
CHWCV74R	CV-74R	11/4/2022 9:39:31 AM	93.4	96.8
CHWCV74R	CV-74R	12/7/2022 1:34:14 PM	103.1	103.1
CHWCV79R	CV-79R	3/23/2022 11:26:51 AM	123.3	123.3
CHWCV79R	CV-79R	4/6/2022 1:14:10 PM	122.2	122.2
CHWCV79R	CV-79R	5/24/2022 10:51:43 AM	123.7	123.7
CHWCV79R	CV-79R	6/17/2022 11:29:40 AM	123.6	123.6
CHWCV79R	CV-79R	7/21/2022 11:23:15 AM	125.3	125.3
CHWCV79R	CV-79R	8/12/2022 10:57:35 AM	126.0	126.0
CHWCV79R	CV-79R	8/12/2022 10:57:35 AM	126.0	126.0
CHWCV79R	CV-79R	9/20/2022 10:11:52 AM	125.8	125.8
CHWCV79R	CV-79R	10/28/2022 11:06:50 AM	125.9	125.9
CHWCV79R	CV-79R	11/28/2022 10:04:56 AM	126.1	126.1
CHWCV79R	CV-79R	12/27/2022 8:30:26 AM	124.9	125.4
CHWCV79R	CV-79R	1/20/2023 1:42:01 PM	125.0	125.1

Attachment B - Well Temperature Data

Point ID	Point Name	Record Date	Init Temp [°F]	Adj Temp [°F]
CHWCV79R	CV-79R	2/14/2023 11:46:36 AM	126.4	126.4
CHIWCV82	CV-82	3/7/2022 10:45:27 AM	74.5	74.5
CHIWCV82	CV-82	4/18/2022 10:40:44 AM	93.6	93.6
CHWCV84S	CV-84S	3/7/2022 2:25:39 PM	113.8	113.7
CHWCV84S	CV-84S	4/6/2022 1:30:11 PM	112.7	112.9
CHWCV84S	CV-84S	5/3/2022 12:51:13 PM	112.3	112.8
CHWCV84S	CV-84S	6/2/2022 9:45:30 AM	113.5	113.6
CHWCV84S	CV-84S	7/8/2022 11:19:09 AM	114.2	114.2
CHWCV84S	CV-84S	8/3/2022 2:06:18 PM	114.0	114.1
CHWCV84S	CV-84S	8/31/2022 1:55:36 PM	115.0	115.2
CHWCV84S	CV-84S	9/2/2022 10:17:15 AM	114.9	114.9
CHWCV84S	CV-84S	10/4/2022 11:39:33 AM	115.0	115.0
CHWCV84S	CV-84S	11/1/2022 1:34:25 PM	114.0	114.0
CHWCV84S	CV-84S	12/6/2022 11:14:58 AM	113.7	113.7
CHWCV85S	CV-85S	3/7/2022 2:35:12 PM	95.6	95.6
CHWCV85S	CV-85S	4/6/2022 1:39:43 PM	98.3	98.6
CHWCV85S	CV-85S	5/3/2022 1:02:52 PM	97.0	97.2
CHWCV85S	CV-85S	6/2/2022 10:08:29 AM	98.2	98.2
CHWCV85S	CV-85S	7/8/2022 11:27:55 AM	99.0	99.0
CHWCV85S	CV-85S	8/3/2022 2:13:17 PM	101.4	101.5
CHWCV85S	CV-85S	9/22/2022 9:38:26 AM	100.7	100.7
CHWCV85S	CV-85S	10/4/2022 12:01:47 PM	101.4	101.4
CHWCV85S	CV-85S	11/4/2022 9:27:16 AM	100.3	100.3
CHIWCV92	CV-92	3/3/2022 1:07:33 PM	100.6	100.7
CHIWCV92	CV-92	4/6/2022 10:22:59 AM	100.0	100.1
CHIWCV92	CV-92	5/3/2022 10:12:53 AM	101.7	101.7
CHIWCV92	CV-92	6/1/2022 9:56:37 AM	106.6	106.6
CHIWCV92	CV-92	7/21/2022 11:17:52 AM	107.5	107.5
CHIWCV92	CV-92	8/3/2022 10:48:04 AM	92.2	90.3
CHIWCV92	CV-92	8/3/2022 10:53:13 AM	93.2	93.1
CHIWCV92	CV-92	9/1/2022 9:19:21 AM	110.7	111.6
CHIWCV92	CV-92	10/4/2022 9:03:11 AM	91.7	91.7
CHIWCV92	CV-92	11/17/2022 1:07:37 PM	80.6	80.6
CHIWCV92	CV-92	12/6/2022 2:50:20 PM	86.3	86.7
CHIWCV92	CV-92	1/19/2023 2:22:44 PM	57.3	57.4
CHIWCV92	CV-92	2/15/2023 11:18:12 AM	68.8	68.8
CHIWCV94	CV-94	3/3/2022 1:44:11 PM	112.3	112.3
CHIWCV94	CV-94	4/7/2022 1:40:11 PM	112.9	112.9
CHIWCV94	CV-94	5/24/2022 3:39:51 PM	111.3	111.3
CHIWCV94	CV-94	6/7/2022 11:13:07 AM	110.0	110.0
CHIWCV94	CV-94	7/20/2022 12:51:06 PM	111.9	112.0
CHIWCV94	CV-94	8/3/2022 12:27:51 PM	111.1	111.2
CHIWCV94	CV-94	9/6/2022 11:56:54 AM	118.4	118.4
CHIWCV94	CV-94	10/10/2022 11:34:38 AM	113.0	113.1
CHIWCV94	CV-94	11/18/2022 10:48:45 AM	111.7	111.6

Attachment B - Well Temperature Data

Point ID	Point Name	Record Date	Init Temp [°F]	Adj Temp [°F]
CHIWCV94	CV-94	12/6/2022 2:31:43 PM	107.6	107.8
CHIWCV94	CV-94	1/20/2023 2:59:44 PM	100.8	100.8
CHIWCV94	CV-94	2/13/2023 2:48:14 PM	97.9	98.0
CHIWCV95	CV-95	3/3/2022 1:54:59 PM	101.7	102.1
CHIWCV95	CV-95	4/6/2022 1:31:44 PM	103.7	103.7
CHIWCV95	CV-95	5/24/2022 10:21:46 AM	104.7	104.7
CHIWCV95	CV-95	6/7/2022 11:18:27 AM	105.5	105.5
CHIWCV95	CV-95	7/21/2022 8:49:30 AM	107.0	107.1
CHIWCV95	CV-95	8/3/2022 1:10:18 PM	106.5	106.2
CHIWCV95	CV-95	9/20/2022 9:39:49 AM	105.9	105.9
CHIWCV95	CV-95	10/10/2022 11:57:16 AM	105.4	105.5
CHIWCV95	CV-95	11/18/2022 10:36:11 AM	104.4	104.5
CHIWCV95	CV-95	12/26/2022 11:35:03 AM	102.8	102.9
CHIWCV95	CV-95	1/20/2023 1:15:54 PM	96.7	96.8
CHIWCV95	CV-95	2/21/2023 2:19:27 PM	100.5	100.4
CHIWCV99	CV-99	3/3/2022 1:52:20 PM	120.8	121.1
CHIWCV99	CV-99	4/25/2022 1:28:42 PM	123.7	123.8
CHIWCV99	CV-99	5/24/2022 12:03:04 PM	123.2	123.4
CHIWCV99	CV-99	6/7/2022 11:15:19 AM	123.6	123.6
CHIWCV99	CV-99	7/18/2022 3:17:24 PM	125.4	125.6
CHIWCV99	CV-99	8/4/2022 2:00:56 PM	124.7	124.9
CHIWCV99	CV-99	8/31/2022 11:37:12 AM	124.2	124.2
CHIWCV99	CV-99	9/7/2022 11:42:30 AM	124.3	125.9
CHIWCV99	CV-99	10/10/2022 2:50:28 PM	124.8	124.9
CHIWCV99	CV-99	11/15/2022 10:23:30 AM	119.4	121.0
CHIWCV99	CV-99	12/6/2022 2:59:45 PM	115.3	118.6
CHIWCV99	CV-99	1/19/2023 10:54:01 AM	122.0	122.0
CHIWCV99	CV-99	2/17/2023 9:46:12 AM	121.4	121.4
CHIWD001	D-01	2/23/2022 9:20:43 AM	63.9	63.9
CHIWD001	D-01	3/29/2022 11:42:23 AM	87.1	87.1
CHIWD001	D-01	4/21/2022 8:52:34 AM	84.8	85.4
CHIWD001	D-01	5/16/2022 2:18:15 PM	100.1	100.3
CHIWD001	D-01	6/24/2022 2:48:31 PM	107.4	107.6
CHIWD001	D-01	7/27/2022 10:58:09 AM	100.0	100.3
CHIWD001	D-01	8/10/2022 1:56:47 PM	110.4	110.5
CHIWD001	D-01	9/13/2022 1:20:09 PM	105.7	106.1
CHIWD001	D-01	10/20/2022 9:03:43 AM	87.6	87.7
CHIWD001	D-01	11/16/2022 11:28:58 AM	79.3	79.3
CHIWD001	D-01	12/19/2022 9:42:23 AM	52.7	52.7
CHIWD001	D-01	1/21/2023 8:33:46 AM	49.9	49.3
CHIWD001	D-01	1/21/2023 8:36:23 AM	49.0	49.0
CHIWD001	D-01	2/3/2023 1:53:10 PM	85.5	85.5
CHIWD002	D-02	2/23/2022 9:22:25 AM	58.0	57.9
CHIWD002	D-02	3/29/2022 11:38:19 AM	91.9	92.0
CHIWD002	D-02	4/21/2022 8:54:47 AM	92.5	92.8

Attachment B - Well Temperature Data

Point ID	Point Name	Record Date	Init Temp [°F]	Adj Temp [°F]
CHIWD002	D-02	5/16/2022 2:21:20 PM	102.3	102.3
CHIWD002	D-02	6/24/2022 2:51:30 PM	107.7	107.7
CHIWD002	D-02	7/27/2022 11:00:47 AM	104.9	105.0
CHIWD002	D-02	8/10/2022 2:10:32 PM	110.9	111.0
CHIWD002	D-02	9/13/2022 1:22:11 PM	108.1	108.3
CHIWD002	D-02	10/20/2022 9:06:43 AM	94.3	95.9
CHIWD002	D-02	11/16/2022 11:33:28 AM	89.0	89.0
CHIWD002	D-02	12/19/2022 9:45:56 AM	75.3	75.4
CHIWD002	D-02	1/21/2023 8:39:44 AM	70.9	70.9
CHIWD002	D-02	2/15/2023 10:20:00 AM	72.0	75.1
CHIWD003	D-03	2/23/2022 9:24:30 AM	76.5	76.6
CHIWD003	D-03	3/29/2022 11:34:27 AM	87.7	87.7
CHIWD003	D-03	4/21/2022 8:57:17 AM	90.2	90.6
CHIWD003	D-03	5/16/2022 2:24:43 PM	101.1	101.1
CHIWD003	D-03	6/24/2022 2:55:01 PM	107.4	107.5
CHIWD003	D-03	7/27/2022 11:04:47 AM	102.5	102.8
CHIWD003	D-03	8/10/2022 2:16:34 PM	110.3	110.4
CHIWD003	D-03	9/13/2022 1:25:46 PM	107.6	107.7
CHIWD003	D-03	10/20/2022 9:09:53 AM	97.6	97.7
CHIWD003	D-03	11/16/2022 11:37:44 AM	87.4	87.4
CHIWD003	D-03	12/19/2022 9:49:58 AM	75.7	75.8
CHIWD003	D-03	1/21/2023 8:44:00 AM	69.8	69.9
CHIWD003	D-03	2/15/2023 10:23:12 AM	73.6	73.7
CHIWD004	D-04	2/23/2022 9:27:29 AM	62.3	61.1
CHIWD004	D-04	3/29/2022 11:31:50 AM	74.9	74.9
CHIWD004	D-04	4/21/2022 9:00:40 AM	70.6	70.6
CHIWD004	D-04	5/25/2022 3:35:18 PM	100.1	100.2
CHIWD004	D-04	5/26/2022 12:00:49 PM	96.4	96.3
CHIWD004	D-04	5/26/2022 12:03:02 PM	96.4	96.4
CHIWD004	D-04	6/24/2022 2:57:37 PM	106.6	106.7
CHIWD004	D-04	7/27/2022 11:31:28 AM	103.4	103.5
CHIWD004	D-04	8/10/2022 2:18:59 PM	111.3	111.3
CHIWD004	D-04	9/13/2022 1:28:28 PM	108.1	108.1
CHIWD004	D-04	9/13/2022 1:30:07 PM	104.6	104.7
CHIWD004	D-04	10/20/2022 9:12:17 AM	100.0	100.0
CHIWD004	D-04	11/16/2022 11:39:27 AM	88.2	88.3
CHIWD004	D-04	12/19/2022 9:53:09 AM	76.2	77.2
CHIWD004	D-04	1/21/2023 8:48:08 AM	68.0	68.4
CHIWD004	D-04	2/15/2023 10:25:44 AM	74.4	74.4
CHIWD005	D-05	2/23/2022 9:28:59 AM	65.1	65.1
CHIWD005	D-05	3/29/2022 11:28:12 AM	78.1	78.2
CHIWD005	D-05	4/21/2022 9:02:23 AM	75.2	75.4
CHIWD005	D-05	5/16/2022 2:14:53 PM	97.3	97.4
CHIWD005	D-05	6/24/2022 3:02:04 PM	109.7	109.7
CHIWD005	D-05	7/27/2022 11:33:47 AM	99.0	99.3

Attachment B - Well Temperature Data

Point ID	Point Name	Record Date	Init Temp [°F]	Adj Temp [°F]
CHIWD005	D-05	8/10/2022 2:23:13 PM	113.5	113.5
CHIWD005	D-05	9/23/2022 10:00:38 AM	92.5	92.9
CHIWD005	D-05	10/20/2022 9:15:10 AM	85.8	85.8
CHIWD005	D-05	11/16/2022 11:42:15 AM	76.3	76.4
CHIWD005	D-05	12/19/2022 9:56:26 AM	71.0	71.0
CHIWD005	D-05	1/21/2023 8:50:59 AM	61.2	61.2
CHIWD005	D-05	2/15/2023 10:28:07 AM	67.5	67.5
CHIWD006	D-06	2/24/2022 12:36:35 PM	106.4	106.7
CHIWD006	D-06	3/25/2022 1:41:15 PM	113.5	113.5
CHIWD006	D-06	4/21/2022 1:14:12 PM	109.7	109.8
CHIWD006	D-06	5/16/2022 1:02:54 PM	112.4	112.4
CHIWD006	D-06	6/15/2022 1:25:43 PM	112.8	112.8
CHIWD006	D-06	7/28/2022 12:38:52 PM	111.9	111.9
CHIWD006	D-06	8/16/2022 9:53:43 AM	112.2	112.2
CHIWD006	D-06	9/12/2022 9:29:18 AM	110.5	110.5
CHIWD006	D-06	10/20/2022 10:18:23 AM	110.1	110.1
CHIWD006	D-06	11/21/2022 11:32:20 AM	107.2	107.2
CHIWD006	D-06	12/23/2022 11:53:38 AM	105.8	105.9
CHIWD006	D-06	1/16/2023 9:24:40 AM	97.9	99.4
CHIWD006	D-06	2/17/2023 11:16:44 AM	104.0	104.5
CHIWD007	D-07	2/24/2022 12:41:27 PM	115.6	115.7
CHIWD007	D-07	3/25/2022 2:23:58 PM	114.5	114.5
CHIWD007	D-07	4/21/2022 2:12:43 PM	112.7	112.9
CHIWD007	D-07	5/18/2022 3:54:23 PM	116.6	116.6
CHIWD007	D-07	6/24/2022 2:42:40 PM	117.7	118.8
CHIWD007	D-07	7/27/2022 11:46:36 AM	114.9	114.9
CHIWD007	D-07	8/15/2022 1:48:45 PM	120.0	119.8
CHIWD007	D-07	8/15/2022 1:50:29 PM	119.7	119.7
CHIWD007	D-07	9/12/2022 9:46:26 AM	114.4	115.8
CHIWD007	D-07	10/20/2022 10:36:19 AM	116.7	116.8
CHIWD007	D-07	11/21/2022 11:39:00 AM	111.9	112.7
CHIWD007	D-07	12/26/2022 10:22:31 AM	111.9	111.9
CHIWD007	D-07	1/16/2023 9:33:58 AM	113.7	113.7
CHIWD009	D-09	2/23/2022 12:38:07 PM	109.5	109.6
CHIWD009	D-09	3/25/2022 2:06:40 PM	112.2	112.2
CHIWD009	D-09	4/21/2022 9:22:43 AM	110.9	111.0
CHIWD009	D-09	5/16/2022 1:17:47 PM	111.7	111.7
CHIWD009	D-09	6/15/2022 1:50:19 PM	110.2	110.3
CHIWD009	D-09	7/20/2022 10:31:16 AM	110.2	112.1
CHIWD009	D-09	8/10/2022 2:49:56 PM	113.3	113.4
CHIWD009	D-09	9/13/2022 1:18:30 PM	111.8	112.3
CHIWD009	D-09	10/20/2022 10:43:52 AM	113.7	113.7
CHIWD009	D-09	11/18/2022 10:27:58 AM	111.3	112.0
CHIWD009	D-09	12/23/2022 10:35:24 AM	111.1	111.2
CHIWD009	D-09	1/16/2023 9:50:40 AM	104.9	105.9

Attachment B - Well Temperature Data

Point ID	Point Name	Record Date	Init Temp [°F]	Adj Temp [°F]
CHIWD009	D-09	2/16/2023 2:04:17 PM	108.6	109.0
CHIWD010	D-10	3/18/2022 11:53:21 AM	87.7	87.6
CHIWD010	D-10	4/15/2022 11:16:07 AM	81.8	81.8
CHIWD010	D-10	5/16/2022 12:52:30 PM	91.0	91.0
CHIWD010	D-10	6/24/2022 2:34:20 PM	101.9	101.7
CHIWD010	D-10	7/20/2022 10:53:39 AM	91.8	90.5
CHIWD010	D-10	8/10/2022 3:03:32 PM	105.0	105.0
CHIWD010	D-10	9/22/2022 12:51:31 PM	95.1	95.2
CHIWD010	D-10	10/20/2022 10:13:36 AM	98.2	98.3
CHIWD010	D-10	11/21/2022 9:53:29 AM	82.0	82.0
CHIWD010	D-10	12/22/2022 12:22:30 PM	85.8	85.9
CHIWD010	D-10	1/24/2023 2:58:08 PM	80.2	80.2
CHIWD010	D-10	2/21/2023 4:35:48 PM	83.7	84.3
CHIWH001	H-01 (EXP-01)	3/15/2022 2:37:11 PM	92.7	92.8
CHIWH001	H-01 (EXP-01)	4/12/2022 2:45:46 PM	90.2	91.3
CHIWH001	H-01 (EXP-01)	5/20/2022 11:24:53 AM	100.5	105.9
CHIWH001	H-01 (EXP-01)	5/20/2022 11:26:52 AM	105.3	105.4
CHIWH001	H-01 (EXP-01)	6/6/2022 12:05:44 PM	124.0	124.3
CHIWH001	H-01 (EXP-01)	7/18/2022 1:18:15 PM	128.3	128.4
CHIWH001	H-01 (EXP-01)	8/10/2022 9:19:00 AM	118.0	107.6
CHIWH001	H-01 (EXP-01)	9/15/2022 9:52:47 AM	107.3	107.3
CHIWH001	H-01 (EXP-01)	10/20/2022 10:39:44 AM	107.6	107.8
CHIWH001	H-01 (EXP-01)	11/7/2022 11:03:04 AM	70.1	70.3
CHIWH001	H-01 (EXP-01)	12/13/2022 10:25:41 AM	57.0	57.0
CHIWH001	H-01 (EXP-01)	1/19/2023 10:16:54 AM	51.3	51.2
CHIWH001	H-01 (EXP-01)	2/20/2023 9:11:07 AM	62.4	62.7
CHIWH002	H-02 (EXP-02)	3/15/2022 2:28:27 PM	98.4	98.5
CHIWH002	H-02 (EXP-02)	4/12/2022 2:52:47 PM	82.4	83.7
CHIWH002	H-02 (EXP-02)	5/20/2022 11:36:00 AM	101.7	102.0
CHIWH002	H-02 (EXP-02)	6/6/2022 12:13:35 PM	114.6	127.5
CHIWH002	H-02 (EXP-02)	6/7/2022 9:33:26 AM	129.1	129.4
CHIWH002	H-02 (EXP-02)	7/18/2022 1:21:17 PM	135.5	135.5
CHIWH002	H-02 (EXP-02)	7/19/2022 3:13:54 PM	134.4	134.1
CHIWH002	H-02 (EXP-02)	8/2/2022 2:23:22 PM	128.6	130.5
CHIWH002	H-02 (EXP-02)	8/10/2022 9:35:00 AM	126.6	127.3
CHIWH002	H-02 (EXP-02)	9/15/2022 9:57:36 AM	129.9	130.1
CHIWH002	H-02 (EXP-02)	10/20/2022 10:49:29 AM	131.9	123.8
CHIWH002	H-02 (EXP-02)	10/20/2022 10:50:17 AM	129.6	129.6
CHIWH002	H-02 (EXP-02)	11/7/2022 11:12:39 AM	79.2	79.8
CHIWH002	H-02 (EXP-02)	12/13/2022 10:18:29 AM	93.1	93.5
CHIWH002	H-02 (EXP-02)	1/19/2023 10:11:18 AM	86.0	86.4
CHIWH002	H-02 (EXP-02)	2/20/2023 9:17:50 AM	66.5	66.5
CHIWH003	H-03 (EXP-03)	3/15/2022 2:26:07 PM	114.6	114.6
CHIWH003	H-03 (EXP-03)	4/12/2022 2:56:29 PM	112.6	112.7
CHIWH003	H-03 (EXP-03)	5/20/2022 11:33:32 AM	115.6	115.7

Attachment B - Well Temperature Data

Point ID	Point Name	Record Date	Init Temp [°F]	Adj Temp [°F]
CHIWH003	H-03 (EXP-03)	6/7/2022 9:35:21 AM	118.3	118.3
CHIWH003	H-03 (EXP-03)	7/18/2022 1:24:12 PM	119.7	119.7
CHIWH003	H-03 (EXP-03)	8/2/2022 2:31:42 PM	118.1	118.5
CHIWH003	H-03 (EXP-03)	8/10/2022 9:41:00 AM	118.6	118.2
CHIWH003	H-03 (EXP-03)	8/29/2022 1:51:06 PM	119.4	119.4
CHIWH003	H-03 (EXP-03)	8/29/2022 1:53:03 PM	119.2	119.3
CHIWH003	H-03 (EXP-03)	8/31/2022 2:14:07 PM	119.3	122.3
CHIWH003	H-03 (EXP-03)	9/15/2022 10:01:48 AM	118.4	118.4
CHIWH003	H-03 (EXP-03)	10/20/2022 10:53:00 AM	120.6	120.6
CHIWH003	H-03 (EXP-03)	11/7/2022 11:14:45 AM	114.4	114.5
CHIWH003	H-03 (EXP-03)	12/13/2022 10:15:50 AM	116.8	116.9
CHIWH003	H-03 (EXP-03)	1/19/2023 10:08:23 AM	116.4	116.4
CHIWH003	H-03 (EXP-03)	2/20/2023 9:20:36 AM	117.5	117.5
CHIWH004	H-04 (EXP-04)	3/15/2022 2:23:09 PM	121.1	121.2
CHIWH004	H-04 (EXP-04)	4/12/2022 2:59:09 PM	120.1	120.2
CHIWH004	H-04 (EXP-04)	5/20/2022 11:31:12 AM	126.0	126.0
CHIWH004	H-04 (EXP-04)	6/7/2022 9:44:01 AM	128.3	129.8
CHIWH004	H-04 (EXP-04)	6/7/2022 9:45:04 AM	129.7	129.7
CHIWH004	H-04 (EXP-04)	7/18/2022 1:27:12 PM	133.5	133.8
CHIWH004	H-04 (EXP-04)	7/18/2022 1:29:00 PM	133.4	133.4
CHIWH004	H-04 (EXP-04)	7/19/2022 3:19:50 PM	132.5	135.3
CHIWH004	H-04 (EXP-04)	8/2/2022 2:27:14 PM	133.8	132.5
CHIWH004	H-04 (EXP-04)	8/10/2022 9:43:00 AM	130.5	123.1
CHIWH004	H-04 (EXP-04)	9/15/2022 10:06:05 AM	131.5	131.6
CHIWH004	H-04 (EXP-04)	9/15/2022 10:09:13 AM	133.8	126.9
CHIWH004	H-04 (EXP-04)	9/15/2022 10:10:18 AM	126.3	126.2
CHIWH004	H-04 (EXP-04)	10/20/2022 10:58:35 AM	131.3	131.3
CHIWH004	H-04 (EXP-04)	10/20/2022 11:17:02 AM	131.3	133.2
CHIWH004	H-04 (EXP-04)	11/2/2022 1:35:47 PM	130.9	130.9
CHIWH004	H-04 (EXP-04)	12/13/2022 10:13:45 AM	124.7	124.7
CHIWH004	H-04 (EXP-04)	1/19/2023 10:03:43 AM	135.6	135.9
CHIWH004	H-04 (EXP-04)	1/19/2023 10:05:11 AM	135.6	135.7
CHIWH004	H-04 (EXP-04)	2/2/2023 3:08:15 PM	121.0	120.9
CHIWH005	H-05 (EXP-05)	3/15/2022 2:11:42 PM	95.1	95.6
CHIWH005	H-05 (EXP-05)	4/14/2022 1:04:36 PM	104.1	105.9
CHIWH005	H-05 (EXP-05)	4/14/2022 1:05:53 PM	103.7	103.7
CHIWH005	H-05 (EXP-05)	4/29/2022 9:50:02 AM	106.7	107.1
CHIWH005	H-05 (EXP-05)	4/29/2022 9:51:31 AM	107.6	107.6
CHIWH005	H-05 (EXP-05)	5/20/2022 11:55:11 AM	106.2	106.8
CHIWH005	H-05 (EXP-05)	5/20/2022 12:10:45 PM	102.6	103.0
CHIWH005	H-05 (EXP-05)	6/7/2022 9:58:29 AM	109.0	107.5
CHIWH005	H-05 (EXP-05)	6/7/2022 10:00:51 AM	108.0	108.0
CHIWH005	H-05 (EXP-05)	7/18/2022 2:47:05 PM	111.3	111.3
CHIWH005	H-05 (EXP-05)	7/18/2022 2:48:39 PM	111.3	111.3
CHIWH005	H-05 (EXP-05)	8/2/2022 2:38:07 PM	111.7	111.2

Attachment B - Well Temperature Data

Point ID	Point Name	Record Date	Init Temp [°F]	Adj Temp [°F]
CHIWH005	H-05 (EXP-05)	9/15/2022 10:29:49 AM	110.1	110.6
CHIWH005	H-05 (EXP-05)	9/15/2022 10:31:02 AM	110.9	110.9
CHIWH005	H-05 (EXP-05)	10/19/2022 1:54:40 PM	110.9	111.8
CHIWH005	H-05 (EXP-05)	10/19/2022 2:05:20 PM	112.5	112.6
CHIWH005	H-05 (EXP-05)	11/7/2022 11:28:23 AM	109.2	110.1
CHIWH005	H-05 (EXP-05)	11/7/2022 11:29:54 AM	108.9	109.0
CHIWH005	H-05 (EXP-05)	12/22/2022 9:20:48 AM	87.5	94.0
CHIWH005	H-05 (EXP-05)	1/19/2023 9:45:01 AM	81.4	81.5
CHIWH005	H-05 (EXP-05)	1/19/2023 9:46:17 AM	87.5	88.9
CHIWH006	H-06 (EXP-06)	3/15/2022 2:05:03 PM	97.3	97.9
CHIWH006	H-06 (EXP-06)	4/14/2022 1:10:44 PM	105.2	105.7
CHIWH006	H-06 (EXP-06)	4/14/2022 1:12:14 PM	104.4	104.5
CHIWH006	H-06 (EXP-06)	4/29/2022 9:59:00 AM	96.8	92.9
CHIWH006	H-06 (EXP-06)	4/29/2022 10:01:14 AM	99.5	99.5
CHIWH006	H-06 (EXP-06)	5/23/2022 9:35:29 AM	106.8	107.1
CHIWH006	H-06 (EXP-06)	5/23/2022 9:37:32 AM	107.2	107.2
CHIWH006	H-06 (EXP-06)	6/7/2022 10:06:23 AM	115.3	116.7
CHIWH006	H-06 (EXP-06)	6/7/2022 10:08:17 AM	116.2	116.1
CHIWH006	H-06 (EXP-06)	7/18/2022 2:37:54 PM	121.0	123.3
CHIWH006	H-06 (EXP-06)	7/18/2022 2:39:25 PM	123.9	124.0
CHIWH006	H-06 (EXP-06)	8/2/2022 2:43:30 PM	114.3	116.5
CHIWH006	H-06 (EXP-06)	8/8/2022 2:43:38 PM	111.4	128.2
CHIWH006	H-06 (EXP-06)	8/8/2022 2:46:55 PM	126.3	126.3
CHIWH006	H-06 (EXP-06)	9/15/2022 10:42:52 AM	103.4	100.4
CHIWH006	H-06 (EXP-06)	9/15/2022 10:47:09 AM	100.5	101.1
CHIWH006	H-06 (EXP-06)	9/29/2022 3:20:40 PM	106.6	110.2
CHIWH006	H-06 (EXP-06)	9/29/2022 3:21:31 PM	112.6	112.8
CHIWH006	H-06 (EXP-06)	10/19/2022 1:45:37 PM	105.5	104.7
CHIWH006	H-06 (EXP-06)	10/19/2022 1:47:07 PM	105.7	105.8
CHIWH006	H-06 (EXP-06)	11/7/2022 11:34:38 AM	71.5	72.2
CHIWH006	H-06 (EXP-06)	11/7/2022 11:36:16 AM	72.8	72.8
CHIWH006	H-06 (EXP-06)	11/18/2022 9:17:59 AM	83.4	81.9
CHIWH006	H-06 (EXP-06)	11/18/2022 9:18:50 AM	84.4	84.5
CHIWH006	H-06 (EXP-06)	12/13/2022 9:43:23 AM	70.4	71.1
CHIWH006	H-06 (EXP-06)	12/13/2022 9:47:07 AM	71.2	71.3
CHIWH006	H-06 (EXP-06)	12/27/2022 1:09:44 PM	67.3	68.0
CHIWH006	H-06 (EXP-06)	1/19/2023 8:58:04 AM	63.4	65.4
CHIWH006	H-06 (EXP-06)	1/19/2023 9:04:08 AM	62.0	61.5
CHIWH006	H-06 (EXP-06)	2/2/2023 3:32:08 PM	74.7	75.7
CHIWH006	H-06 (EXP-06)	2/2/2023 3:34:47 PM	75.2	75.2
CHIWH006	H-06 (EXP-06)	2/20/2023 9:39:47 AM	90.3	90.3
CHIWH006	H-06 (EXP-06)	2/20/2023 9:49:55 AM	91.8	91.8
CHIWH007	H-07 (EXP-07)	3/15/2022 2:07:24 PM	101.9	101.8
CHIWH007	H-07 (EXP-07)	4/14/2022 1:14:43 PM	104.3	104.7
CHIWH007	H-07 (EXP-07)	5/23/2022 9:39:29 AM	98.8	99.1

Attachment B - Well Temperature Data

Point ID	Point Name	Record Date	Init Temp [°F]	Adj Temp [°F]
CHIWH007	H-07 (EXP-07)	6/7/2022 10:12:37 AM	106.1	106.3
CHIWH007	H-07 (EXP-07)	7/18/2022 2:41:14 PM	116.6	117.1
CHIWH007	H-07 (EXP-07)	8/2/2022 2:45:42 PM	115.8	116.1
CHIWH007	H-07 (EXP-07)	8/29/2022 2:04:04 PM	105.6	106.0
CHIWH007	H-07 (EXP-07)	9/15/2022 10:50:13 AM	98.6	98.6
CHIWH007	H-07 (EXP-07)	10/19/2022 1:41:15 PM	98.8	99.2
CHIWH007	H-07 (EXP-07)	11/7/2022 11:38:15 AM	63.8	63.8
CHIWH007	H-07 (EXP-07)	12/13/2022 9:36:47 AM	58.8	58.8
CHIWH007	H-07 (EXP-07)	1/19/2023 9:10:31 AM	55.0	54.1
CHIWH007	H-07 (EXP-07)	1/19/2023 9:14:30 AM	56.0	56.0
CHIWH007	H-07 (EXP-07)	2/2/2023 3:21:42 PM	73.0	70.9
CHIWH007	H-07 (EXP-07)	2/6/2023 10:11:09 AM	65.4	66.2
CHIWH007	H-07 (EXP-07)	2/6/2023 10:13:27 AM	68.3	68.4
CHIWH008	H-08 (EXP-08)	3/15/2022 2:00:16 PM	113.7	114.0
CHIWH008	H-08 (EXP-08)	4/14/2022 1:19:10 PM	100.0	103.9
CHIWH008	H-08 (EXP-08)	5/23/2022 9:42:24 AM	117.1	117.1
CHIWH008	H-08 (EXP-08)	6/7/2022 10:15:33 AM	117.1	117.2
CHIWH008	H-08 (EXP-08)	7/18/2022 2:31:35 PM	118.1	118.1
CHIWH008	H-08 (EXP-08)	8/10/2022 9:54:00 AM	108.9	109.9
CHIWH008	H-08 (EXP-08)	9/15/2022 10:54:52 AM	117.9	117.9
CHIWH008	H-08 (EXP-08)	9/15/2022 11:00:29 AM	110.1	110.2
CHIWH008	H-08 (EXP-08)	10/19/2022 11:58:10 AM	109.8	110.2
CHIWH008	H-08 (EXP-08)	11/7/2022 11:40:52 AM	76.9	77.3
CHIWH008	H-08 (EXP-08)	12/13/2022 9:31:08 AM	94.6	89.6
CHIWH008	H-08 (EXP-08)	1/19/2023 8:52:23 AM	74.1	73.9
CHIWH008	H-08 (EXP-08)	2/6/2023 10:17:41 AM	65.8	65.8
CHIWH008	H-08 (EXP-08)	2/20/2023 9:54:31 AM	100.2	100.2
CHIWH009	H-09 (EXP-09)	3/15/2022 1:56:45 PM	115.0	115.3
CHIWH009	H-09 (EXP-09)	4/14/2022 1:22:04 PM	108.4	108.4
CHIWH009	H-09 (EXP-09)	5/23/2022 9:50:38 AM	115.9	117.7
CHIWH009	H-09 (EXP-09)	5/23/2022 9:51:49 AM	117.6	117.7
CHIWH009	H-09 (EXP-09)	6/7/2022 10:18:03 AM	118.0	118.0
CHIWH009	H-09 (EXP-09)	7/18/2022 2:33:33 PM	118.7	118.8
CHIWH009	H-09 (EXP-09)	8/10/2022 9:57:00 AM	118.8	118.5
CHIWH009	H-09 (EXP-09)	9/15/2022 11:02:57 AM	118.4	118.4
CHIWH009	H-09 (EXP-09)	10/19/2022 11:56:15 AM	118.3	118.3
CHIWH009	H-09 (EXP-09)	11/7/2022 11:44:01 AM	117.4	117.4
CHIWH009	H-09 (EXP-09)	12/13/2022 9:28:11 AM	116.8	116.7
CHIWH009	H-09 (EXP-09)	1/19/2023 8:46:03 AM	116.1	116.1
CHIWH009	H-09 (EXP-09)	2/6/2023 10:20:59 AM	115.5	115.5
CHIWH009	H-09 (EXP-09)	2/20/2023 9:58:09 AM	116.7	116.7
CHIWH010	H-10 (EXP-10)	3/15/2022 1:40:34 PM	110.1	110.1
CHIWH010	H-10 (EXP-10)	4/14/2022 1:25:02 PM	107.7	108.7
CHIWH010	H-10 (EXP-10)	5/23/2022 10:06:20 AM	111.9	113.5
CHIWH010	H-10 (EXP-10)	5/23/2022 10:07:20 AM	113.4	113.4

Attachment B - Well Temperature Data

Point ID	Point Name	Record Date	Init Temp [°F]	Adj Temp [°F]
CHIWH010	H-10 (EXP-10)	6/7/2022 10:23:22 AM	114.5	114.5
CHIWH010	H-10 (EXP-10)	7/18/2022 2:24:20 PM	116.9	116.9
CHIWH010	H-10 (EXP-10)	8/16/2022 1:01:49 PM	117.6	117.7
CHIWH010	H-10 (EXP-10)	9/15/2022 11:11:18 AM	117.1	116.4
CHIWH010	H-10 (EXP-10)	9/15/2022 11:12:14 AM	116.5	116.5
CHIWH010	H-10 (EXP-10)	10/19/2022 11:48:55 AM	117.1	117.1
CHIWH010	H-10 (EXP-10)	11/7/2022 11:48:00 AM	114.6	115.3
CHIWH010	H-10 (EXP-10)	12/13/2022 9:21:17 AM	113.2	113.3
CHIWH010	H-10 (EXP-10)	1/19/2023 8:37:06 AM	111.7	111.6
CHIWH010	H-10 (EXP-10)	2/20/2023 10:23:27 AM	114.7	114.8
CHIH101W	H-101W	2/23/2022 2:26:40 PM	102.2	102.3
CHIH101W	H-101W	3/14/2022 3:19:17 PM	105.7	106.3
CHIH101W	H-101W	3/18/2022 11:56:27 AM	89.0	88.8
CHIH101W	H-101W	4/15/2022 11:25:44 AM	78.4	78.4
CHIH101W	H-101W	4/19/2022 2:43:27 PM	103.6	103.6
CHIH101W	H-101W	5/16/2022 12:24:34 PM	89.3	89.3
CHIH101W	H-101W	5/24/2022 2:20:54 PM	106.4	106.7
CHIH101W	H-101W	6/9/2022 2:12:06 PM	112.8	113.3
CHIH101W	H-101W	6/24/2022 2:29:18 PM	104.0	104.1
CHIH101W	H-101W	7/20/2022 11:04:38 AM	95.5	95.4
CHIH101W	H-101W	7/26/2022 9:40:52 AM	107.4	107.4
CHIH101W	H-101W	8/10/2022 11:58:46 AM	116.3	116.4
CHIH101W	H-101W	8/10/2022 2:57:41 PM	104.0	104.1
CHIH101W	H-101W	9/22/2022 11:54:27 AM	110.3	110.3
CHIH101W	H-101W	10/18/2022 11:03:30 AM	110.2	110.3
CHIH101W	H-101W	11/5/2022 12:32:46 PM	104.6	104.9
CHIH101W	H-101W	11/21/2022 9:26:01 AM	76.0	76.9
CHIH101W	H-101W	11/21/2022 9:28:25 AM	79.3	79.4
CHIH101W	H-101W	12/5/2022 3:24:10 PM	85.3	85.7
CHIH101W	H-101W	12/14/2022 3:59:50 PM	79.2	79.3
CHIH101W	H-101W	12/22/2022 12:07:08 PM	79.6	79.6
CHIH101W	H-101W	1/11/2023 11:12:36 AM	71.5	72.1
CHIH101W	H-101W	1/24/2023 2:14:57 PM	81.0	81.0
CHIH101W	H-101W	2/20/2023 2:11:54 PM	99.3	99.3
CHWH102A	H-102A	2/23/2022 2:36:26 PM	80.7	81.3
CHWH102A	H-102A	3/14/2022 3:30:19 PM	96.7	96.7
CHWH102A	H-102A	4/19/2022 3:04:42 PM	96.6	96.7
CHWH102A	H-102A	5/24/2022 2:37:19 PM	99.7	99.7
CHWH102A	H-102A	6/9/2022 2:24:25 PM	101.0	101.2
CHWH102A	H-102A	7/26/2022 9:56:31 AM	99.5	99.5
CHWH102A	H-102A	8/10/2022 12:33:42 PM	103.8	103.9
CHWH102A	H-102A	8/29/2022 3:03:59 PM	104.8	105.4
CHWH102A	H-102A	9/22/2022 12:05:51 PM	100.0	100.0
CHWH102A	H-102A	10/18/2022 11:18:57 AM	99.4	99.5
CHWH102A	H-102A	11/5/2022 12:44:08 PM	97.4	97.4

Attachment B - Well Temperature Data

Point ID	Point Name	Record Date	Init Temp [°F]	Adj Temp [°F]
CHWH102A	H-102A	12/14/2022 4:09:55 PM	90.3	90.4
CHWH102A	H-102A	1/11/2023 11:22:12 AM	87.5	87.5
CHWH102A	H-102A	2/20/2023 2:27:54 PM	91.5	91.5
CHIWH104	H-104	3/18/2022 11:33:59 AM	90.0	90.3
CHIWH104	H-104	4/15/2022 11:07:08 AM	78.8	78.7
CHIWH104	H-104	5/16/2022 1:23:31 PM	94.4	94.5
CHIWH104	H-104	6/15/2022 1:21:40 PM	109.8	110.1
CHIWH104	H-104	7/28/2022 12:44:21 PM	105.8	106.3
CHIWH104	H-104	8/17/2022 8:05:28 AM	86.1	86.1
CHIWH104	H-104	9/12/2022 9:22:45 AM	94.3	94.0
CHIWH104	H-104	10/20/2022 9:58:31 AM	96.1	96.2
CHIWH104	H-104	11/21/2022 11:23:15 AM	81.3	81.5
CHIWH104	H-104	12/22/2022 11:46:37 AM	81.4	81.3
CHIWH104	H-104	1/24/2023 2:40:05 PM	80.0	80.0
CHIWH104	H-104	2/21/2023 4:55:30 PM	57.9	57.9
CHWH104A	H-104A	2/23/2022 2:34:27 PM	104.7	105.2
CHWH104A	H-104A	3/14/2022 3:27:27 PM	106.3	106.3
CHWH104A	H-104A	4/19/2022 2:59:06 PM	106.9	106.9
CHWH104A	H-104A	5/24/2022 2:33:02 PM	107.3	107.3
CHWH104A	H-104A	6/9/2022 2:21:28 PM	107.5	107.5
CHWH104A	H-104A	7/26/2022 9:52:50 AM	107.1	107.1
CHWH104A	H-104A	8/10/2022 12:20:35 PM	107.3	107.4
CHWH104A	H-104A	8/29/2022 3:07:46 PM	107.4	107.4
CHWH104A	H-104A	9/22/2022 12:04:05 PM	107.3	107.3
CHWH104A	H-104A	10/18/2022 11:15:54 AM	106.7	106.7
CHWH104A	H-104A	11/5/2022 12:41:05 PM	106.2	106.2
CHWH104A	H-104A	12/14/2022 4:07:49 PM	104.7	104.8
CHWH104A	H-104A	1/11/2023 11:19:50 AM	103.1	103.1
CHWH104A	H-104A	2/20/2023 2:24:41 PM	102.7	102.7
CHIWH105	H-105	3/18/2022 11:29:59 AM	90.9	92.1
CHIWH105	H-105	4/15/2022 11:03:55 AM	78.6	78.7
CHIWH105	H-105	5/16/2022 2:06:33 PM	94.1	94.3
CHIWH105	H-105	6/15/2022 1:14:21 PM	106.8	107.4
CHIWH105	H-105	7/27/2022 4:26:16 PM	98.2	98.3
CHIWH105	H-105	8/15/2022 3:30:01 PM	107.8	107.8
CHIWH105	H-105	9/12/2022 9:18:51 AM	93.3	92.1
CHIWH105	H-105	10/20/2022 9:43:49 AM	94.8	94.9
CHIWH105	H-105	11/21/2022 11:12:25 AM	88.0	88.3
CHIWH105	H-105	11/21/2022 11:14:17 AM	90.4	88.0
CHIWH105	H-105	12/5/2022 3:49:07 PM	90.3	90.3
CHIWH105	H-105	1/24/2023 2:45:29 PM	89.1	89.1
CHIWH105	H-105	2/21/2023 4:57:20 PM	89.6	89.5
CHIWH012	H-12 (EXP-12)	3/15/2022 1:21:08 PM	96.8	97.2
CHIWH012	H-12 (EXP-12)	5/25/2022 3:00:40 PM	101.6	101.6
CHIWH012	H-12 (EXP-12)	6/7/2022 11:30:24 AM	102.9	102.9

Attachment B - Well Temperature Data

Point ID	Point Name	Record Date	Init Temp [°F]	Adj Temp [°F]
CHIWH012	H-12 (EXP-12)	7/19/2022 4:22:18 PM	111.9	112.3
CHIWH012	H-12 (EXP-12)	8/15/2022 11:08:06 AM	117.7	118.7
CHIWH012	H-12 (EXP-12)	8/15/2022 11:08:56 AM	125.8	125.8
CHIWH012	H-12 (EXP-12)	9/23/2022 9:53:25 AM	102.9	102.9
CHIWH012	H-12 (EXP-12)	10/21/2022 8:46:02 AM	102.4	102.4
CHIWH012	H-12 (EXP-12)	11/15/2022 11:45:23 AM	102.4	102.4
CHIWH012	H-12 (EXP-12)	12/13/2022 1:36:19 PM	99.2	99.3
CHIWH012	H-12 (EXP-12)	1/24/2023 12:43:30 PM	98.8	98.8
CHIWH012	H-12 (EXP-12)	2/20/2023 11:09:40 AM	100.0	100.0
CHIWH013	H-13 (EXP-13)	3/15/2022 1:18:46 PM	86.8	86.9
CHIWH013	H-13 (EXP-13)	4/14/2022 1:37:02 PM	83.4	83.3
CHIWH013	H-13 (EXP-13)	5/23/2022 10:29:45 AM	90.7	90.8
CHIWH013	H-13 (EXP-13)	6/7/2022 11:33:29 AM	97.5	97.6
CHIWH013	H-13 (EXP-13)	7/19/2022 4:25:06 PM	103.9	104.1
CHIWH013	H-13 (EXP-13)	8/15/2022 11:05:29 AM	108.0	108.0
CHIWH013	H-13 (EXP-13)	9/15/2022 2:15:38 PM	95.5	95.8
CHIWH013	H-13 (EXP-13)	10/21/2022 8:49:21 AM	85.7	85.8
CHIWH013	H-13 (EXP-13)	11/15/2022 2:30:06 PM	75.6	75.7
CHIWH013	H-13 (EXP-13)	12/13/2022 1:39:06 PM	77.7	77.6
CHIWH013	H-13 (EXP-13)	1/19/2023 10:30:48 AM	66.4	67.0
CHIWH013	H-13 (EXP-13)	2/20/2023 11:16:16 AM	85.5	85.6
CHIWH014	H-14 (EXP-14)	3/15/2022 1:13:11 PM	86.5	86.5
CHIWH014	H-14 (EXP-14)	4/14/2022 1:48:59 PM	88.5	88.5
CHIWH014	H-14 (EXP-14)	5/23/2022 10:38:46 AM	92.6	95.8
CHIWH014	H-14 (EXP-14)	5/23/2022 10:40:33 AM	97.2	97.3
CHIWH014	H-14 (EXP-14)	6/2/2022 2:25:56 PM	96.9	97.2
CHIWH014	H-14 (EXP-14)	7/20/2022 1:53:27 PM	111.9	112.0
CHIWH014	H-14 (EXP-14)	8/4/2022 2:32:26 PM	109.0	109.3
CHIWH014	H-14 (EXP-14)	8/4/2022 2:35:55 PM	110.8	109.9
CHIWH014	H-14 (EXP-14)	8/4/2022 2:37:55 PM	109.3	109.2
CHIWH014	H-14 (EXP-14)	8/18/2022 11:05:43 AM	108.8	113.3
CHIWH014	H-14 (EXP-14)	8/18/2022 11:07:23 AM	114.9	114.9
CHIWH014	H-14 (EXP-14)	9/15/2022 2:26:11 PM	97.2	98.6
CHIWH014	H-14 (EXP-14)	9/15/2022 2:27:12 PM	99.0	99.0
CHIWH014	H-14 (EXP-14)	9/29/2022 3:25:56 PM	101.1	101.3
CHIWH014	H-14 (EXP-14)	10/19/2022 11:10:49 AM	97.9	97.8
CHIWH014	H-14 (EXP-14)	10/19/2022 11:11:58 AM	97.9	97.8
CHIWH014	H-14 (EXP-14)	12/27/2022 10:16:19 AM	68.4	68.4
CHIWH014	H-14 (EXP-14)	1/24/2023 12:47:51 PM	66.5	66.2
CHIWH014	H-14 (EXP-14)	2/20/2023 11:22:16 AM	66.6	66.4
CHH1401E	H-1401E	2/23/2022 12:49:13 PM	83.3	84.6
CHH1401E	H-1401E	3/29/2022 11:08:00 AM	95.4	95.4
CHH1401E	H-1401E	4/21/2022 9:30:28 AM	91.7	92.7
CHH1401E	H-1401E	5/18/2022 12:16:50 PM	102.6	102.8
CHH1401E	H-1401E	6/16/2022 2:07:20 PM	103.1	104.2

Attachment B - Well Temperature Data

Point ID	Point Name	Record Date	Init Temp [°F]	Adj Temp [°F]
CHH1401E	H-1401E	7/20/2022 12:49:01 PM	104.9	105.5
CHH1401E	H-1401E	8/10/2022 8:08:11 AM	101.3	101.6
CHH1401E	H-1401E	9/12/2022 11:22:33 AM	104.1	104.1
CHH1401E	H-1401E	10/19/2022 9:37:04 AM	101.7	101.7
CHH1401E	H-1401E	11/16/2022 10:16:42 AM	93.8	94.3
CHH1401E	H-1401E	12/9/2022 10:48:48 AM	97.1	97.3
CHH1401E	H-1401E	1/21/2023 9:29:06 AM	88.0	88.5
CHH1401E	H-1401E	2/13/2023 1:31:25 PM	86.2	87.0
CHH1401W	H-1401W	2/23/2022 2:38:29 PM	101.5	101.5
CHH1401W	H-1401W	3/14/2022 3:33:00 PM	104.2	104.2
CHH1401W	H-1401W	4/19/2022 3:10:24 PM	104.9	104.9
CHH1401W	H-1401W	5/24/2022 2:41:05 PM	106.1	106.1
CHH1401W	H-1401W	6/9/2022 2:27:23 PM	106.9	106.8
CHH1401W	H-1401W	6/9/2022 2:27:23 PM	106.9	106.8
CHH1401W	H-1401W	7/26/2022 10:03:16 AM	105.9	105.9
CHH1401W	H-1401W	8/10/2022 12:38:42 PM	107.1	107.1
CHH1401W	H-1401W	9/22/2022 12:08:25 PM	106.4	106.4
CHH1401W	H-1401W	10/18/2022 11:21:25 AM	105.5	105.6
CHH1401W	H-1401W	11/5/2022 12:47:23 PM	104.7	104.7
CHH1401W	H-1401W	12/14/2022 4:12:23 PM	102.2	102.2
CHH1401W	H-1401W	1/11/2023 11:24:55 AM	100.3	100.4
CHH1401W	H-1401W	2/20/2023 2:30:20 PM	101.0	101.0
CHH1402C	H-1402C	2/23/2022 1:39:09 PM	86.1	83.7
CHH1402C	H-1402C	3/24/2022 1:22:33 PM	98.6	99.0
CHH1402C	H-1402C	4/21/2022 10:42:51 AM	107.1	107.5
CHH1402C	H-1402C	5/18/2022 2:43:58 PM	110.8	110.8
CHH1402C	H-1402C	6/17/2022 2:17:07 PM	106.0	109.5
CHH1402C	H-1402C	6/17/2022 2:20:07 PM	109.9	109.9
CHH1402C	H-1402C	7/20/2022 2:29:48 PM	110.9	110.9
CHH1402C	H-1402C	8/10/2022 10:09:11 AM	113.5	113.5
CHH1402C	H-1402C	9/16/2022 10:55:28 AM	112.8	112.8
CHH1402C	H-1402C	10/20/2022 11:17:10 AM	114.4	114.4
CHH1402C	H-1402C	11/18/2022 10:50:25 AM	113.9	113.9
CHH1402C	H-1402C	12/19/2022 10:58:35 AM	114.0	113.9
CHH1402C	H-1402C	1/18/2023 2:15:29 PM	114.1	113.9
CHH1402C	H-1402C	2/16/2023 3:06:05 PM	113.9	113.7
CHH1402E	H-1402E	3/3/2022 3:31:18 PM	98.6	98.7
CHH1402E	H-1402E	4/21/2022 9:41:42 AM	100.1	100.3
CHH1402E	H-1402E	5/18/2022 12:06:48 PM	102.6	102.8
CHH1402E	H-1402E	6/16/2022 2:17:38 PM	103.6	104.2
CHH1402E	H-1402E	7/20/2022 12:58:39 PM	105.1	88.2
CHH1402E	H-1402E	8/10/2022 7:57:55 AM	104.8	105.0
CHH1402E	H-1402E	9/12/2022 11:13:17 AM	104.9	104.9
CHH1402E	H-1402E	10/19/2022 9:49:05 AM	102.4	102.5
CHH1402E	H-1402E	11/16/2022 10:09:23 AM	93.5	93.6

Attachment B - Well Temperature Data

Point ID	Point Name	Record Date	Init Temp [°F]	Adj Temp [°F]
CHH1402E	H-1402E	12/9/2022 10:43:59 AM	90.2	90.3
CHH1402E	H-1402E	1/21/2023 9:14:06 AM	84.1	84.2
CHH1402E	H-1402E	2/13/2023 1:18:08 PM	85.8	85.8
CHH1402W	H-1402W	3/14/2022 3:41:26 PM	90.1	90.1
CHH1402W	H-1402W	3/14/2022 3:43:18 PM	90.5	90.5
CHH1402W	H-1402W	3/29/2022 11:53:34 AM	67.6	67.6
CHH1403W	H-1403W	3/14/2022 3:50:16 PM	94.3	94.4
CHH1403W	H-1403W	4/25/2022 9:39:00 AM	93.3	93.1
CHH1403W	H-1403W	5/23/2022 4:02:52 PM	94.9	94.9
CHH1403W	H-1403W	6/9/2022 1:53:47 PM	96.8	96.9
CHH1403W	H-1403W	7/25/2022 7:11:29 PM	96.4	96.3
CHH1403W	H-1403W	8/10/2022 11:48:26 AM	97.6	97.7
CHH1403W	H-1403W	9/22/2022 11:50:04 AM	97.7	97.7
CHH1403W	H-1403W	10/18/2022 1:16:27 PM	98.3	98.3
CHH1403W	H-1403W	11/15/2022 1:49:29 PM	92.7	92.8
CHH1403W	H-1403W	12/14/2022 3:55:57 PM	88.3	88.6
CHH1403W	H-1403W	1/11/2023 11:30:05 AM	87.7	87.7
CHH1403W	H-1403W	2/20/2023 2:07:19 PM	93.1	93.1
CHH1404E	H-1404E	9/29/2022 2:30:13 PM	109.5	109.8
CHH1405C	H-1405C	3/15/2022 10:22:29 AM	131.1	130.9
CHH1405C	H-1405C	3/15/2022 10:29:05 AM	130.9	131.2
CHH1405C	H-1405C	4/22/2022 11:24:37 AM	131.3	131.1
CHH1405C	H-1405C	4/22/2022 11:26:48 AM	130.9	130.9
CHH1405C	H-1405C	5/25/2022 11:23:29 AM	124.7	124.7
CHH1405C	H-1405C	6/14/2022 3:18:44 PM	124.6	124.6
CHH1405C	H-1405C	11/29/2022 9:47:33 AM	115.2	115.3
CHH1405C	H-1405C	11/29/2022 10:00:37 AM	115.3	115.5
CHH1405C	H-1405C	12/1/2022 11:02:40 AM	115.2	115.4
CHH1405C	H-1405C	1/24/2023 1:11:44 PM	110.7	110.9
CHH1405E	H-1405E	3/10/2022 2:36:37 PM	114.4	111.7
CHH1405E	H-1405E	4/7/2022 11:35:10 AM	108.4	108.6
CHH1405E	H-1405E	5/5/2022 1:44:49 PM	117.4	117.4
CHH1405E	H-1405E	6/13/2022 2:57:28 PM	131.8	131.7
CHH1405E	H-1405E	6/13/2022 2:59:36 PM	131.5	131.5
CHH1405E	H-1405E	7/8/2022 10:27:36 AM	112.3	114.1
CHH1405E	H-1405E	7/8/2022 10:31:05 AM	115.5	115.4
CHH1405E	H-1405E	8/11/2022 8:56:27 AM	123.8	122.5
CHH1405E	H-1405E	9/6/2022 10:24:13 AM	119.0	119.0
CHH1405E	H-1405E	10/5/2022 10:36:47 AM	111.7	111.7
CHH1405E	H-1405E	11/21/2022 1:48:32 PM	115.9	125.4
CHH1405E	H-1405E	11/21/2022 1:50:06 PM	125.6	125.6
CHH1405E	H-1405E	12/23/2022 4:33:12 PM	113.2	113.2
CHH1405E	H-1405E	1/24/2023 9:49:28 AM	112.7	112.7
CHH1405E	H-1405E	2/21/2023 2:58:24 PM	113.9	113.9
CHH1405W	H-1405W	2/24/2022 10:29:36 AM	119.0	118.9

Attachment B - Well Temperature Data

Point ID	Point Name	Record Date	Init Temp [°F]	Adj Temp [°F]
CHH1405W	H-1405W	3/1/2022 9:42:53 AM	119.2	119.4
CHH1405W	H-1405W	4/14/2022 1:06:39 PM	118.9	119.1
CHH1405W	H-1405W	5/25/2022 11:26:00 AM	120.9	121.0
CHH1405W	H-1405W	6/8/2022 11:03:41 AM	122.0	122.0
CHH1405W	H-1405W	7/14/2022 8:43:39 AM	120.7	120.9
CHH1405W	H-1405W	8/10/2022 11:17:33 AM	122.7	122.8
CHH1405W	H-1405W	9/7/2022 8:56:52 AM	122.2	122.1
CHH1405W	H-1405W	10/18/2022 1:57:16 PM	113.1	113.0
CHH1405W	H-1405W	11/5/2022 12:06:13 PM	102.5	102.2
CHH1405W	H-1405W	12/14/2022 3:47:48 PM	82.4	82.4
CHH1405W	H-1405W	1/11/2023 9:31:26 AM	93.1	90.6
CHH1405W	H-1405W	2/3/2023 10:37:00 AM	102.3	101.4
CHH1406W	H-1406W	2/24/2022 10:42:45 AM	106.4	106.9
CHH1406W	H-1406W	3/1/2022 9:52:58 AM	110.2	110.5
CHH1406W	H-1406W	4/14/2022 2:21:13 PM	113.6	113.5
CHH1406W	H-1406W	5/25/2022 11:16:28 AM	112.6	112.8
CHH1406W	H-1406W	6/1/2022 4:09:58 PM	117.6	117.9
CHH1406W	H-1406W	7/14/2022 8:53:23 AM	91.6	91.1
CHH1406W	H-1406W	8/10/2022 11:01:10 AM	103.6	103.6
CHH1406W	H-1406W	8/31/2022 11:19:07 AM	118.3	118.3
CHH1406W	H-1406W	9/7/2022 9:09:09 AM	105.3	105.4
CHH1406W	H-1406W	10/18/2022 2:09:05 PM	106.7	106.7
CHH1406W	H-1406W	10/18/2022 2:13:02 PM	107.1	107.3
CHH1406W	H-1406W	11/2/2022 1:54:21 PM	81.1	81.2
CHH1406W	H-1406W	12/19/2022 12:09:38 PM	80.2	79.3
CHH1406W	H-1406W	12/19/2022 12:11:28 PM	79.4	79.5
CHH1406W	H-1406W	1/11/2023 9:44:21 AM	55.8	55.9
CHH1406W	H-1406W	2/20/2023 2:06:49 PM	100.2	100.3
CH1408CR	H-1408CR	3/24/2022 2:28:30 PM	83.2	81.4
CH1408CR	H-1408CR	3/24/2022 2:32:26 PM	81.4	81.4
CH1408CR	H-1408CR	3/25/2022 11:35:13 AM	80.6	80.6
CH1408CR	H-1408CR	4/21/2022 1:41:13 PM	84.8	84.8
CH1408CR	H-1408CR	5/18/2022 2:54:12 PM	91.2	90.6
CH1408CR	H-1408CR	5/18/2022 2:58:10 PM	90.5	90.5
CH1408CR	H-1408CR	6/16/2022 12:47:17 PM	94.6	94.7
CH1408CR	H-1408CR	7/20/2022 2:25:56 PM	97.3	97.4
CH1408CR	H-1408CR	8/10/2022 9:23:38 AM	98.3	98.3
CH1408CR	H-1408CR	9/23/2022 1:05:48 PM	100.4	100.4
CH1408CR	H-1408CR	10/20/2022 11:14:02 AM	103.6	103.6
CH1408CR	H-1408CR	11/18/2022 10:47:28 AM	103.4	103.4
CH1408CR	H-1408CR	12/19/2022 10:52:21 AM	102.7	102.8
CH1408CR	H-1408CR	1/18/2023 2:09:34 PM	104.5	104.5
CH1408CR	H-1408CR	2/16/2023 2:40:52 PM	104.1	104.0
CHH1408E	H-1408E	3/15/2022 11:18:11 AM	131.0	132.0
CHH1408E	H-1408E	3/15/2022 11:21:29 AM	132.1	132.3

Attachment B - Well Temperature Data

Point ID	Point Name	Record Date	Init Temp [°F]	Adj Temp [°F]
CHH1408E	H-1408E	4/5/2022 2:14:02 PM	131.8	130.9
CHH1408E	H-1408E	4/5/2022 2:16:59 PM	130.7	130.9
CHH1408E	H-1408E	4/5/2022 2:21:55 PM	131.1	132.4
CHH1408E	H-1408E	4/5/2022 2:25:05 PM	132.6	132.5
CHH1408E	H-1408E	4/21/2022 1:34:23 PM	129.6	129.8
CHH1408E	H-1408E	7/26/2022 3:25:56 PM	132.8	133.4
CHH1408E	H-1408E	7/26/2022 3:43:23 PM	134.6	134.4
CHH1408E	H-1408E	7/26/2022 3:49:45 PM	134.5	134.5
CHH1408E	H-1408E	7/26/2022 3:51:56 PM	134.7	134.6
CHH1408E	H-1408E	8/8/2022 1:13:04 PM	133.6	133.6
CHH1408E	H-1408E	9/29/2022 11:44:19 AM	129.3	133.1
CHH1408E	H-1408E	9/29/2022 11:48:18 AM	133.9	133.9
CHH1408E	H-1408E	10/11/2022 8:51:50 AM	131.0	130.3
CHH1408E	H-1408E	10/11/2022 8:59:58 AM	130.2	130.3
CHH1408W	H-1408W	2/24/2022 10:01:14 AM	105.4	105.7
CHH1408W	H-1408W	3/1/2022 10:49:21 AM	106.4	106.6
CHH1408W	H-1408W	4/15/2022 12:15:42 PM	106.1	106.2
CHH1408W	H-1408W	4/15/2022 2:01:41 PM	108.9	109.0
CHH1408W	H-1408W	5/25/2022 10:49:20 AM	108.0	108.0
CHH1408W	H-1408W	6/28/2022 3:54:38 PM	108.7	108.8
CHH1408W	H-1408W	7/14/2022 9:25:34 AM	107.8	108.0
CHH1408W	H-1408W	8/10/2022 10:24:43 AM	108.9	108.8
CHH1408W	H-1408W	8/10/2022 2:21:17 PM	108.5	108.5
CHH1408W	H-1408W	9/7/2022 9:49:11 AM	106.4	106.4
CHH1408W	H-1408W	10/18/2022 1:46:00 PM	108.6	108.6
CHH1408W	H-1408W	11/15/2022 9:16:12 AM	107.2	107.3
CHH1408W	H-1408W	12/19/2022 11:26:17 AM	107.8	107.8
CHH1408W	H-1408W	1/11/2023 10:44:02 AM	107.3	107.4
CHH1408W	H-1408W	2/16/2023 3:14:31 PM	105.1	105.2
CHH1409N	H-1409N	7/29/2022 1:49:45 PM	105.2	105.2
CHH1409S	H-1409S	2/23/2022 1:21:30 PM	72.4	70.3
CHH1409S	H-1409S	2/23/2022 1:26:44 PM	68.8	68.8
CHH1409S	H-1409S	3/9/2022 11:24:42 AM	92.2	92.0
CHH1409S	H-1409S	3/9/2022 11:30:59 AM	90.4	90.2
CHH1409S	H-1409S	4/21/2022 10:49:45 AM	77.9	78.1
CHH1409S	H-1409S	4/26/2022 3:10:44 PM	98.7	98.7
CHH1409S	H-1409S	4/26/2022 3:13:38 PM	99.8	99.8
CHH1409S	H-1409S	5/16/2022 9:34:34 AM	80.3	80.6
CHH1409S	H-1409S	5/16/2022 9:36:34 AM	81.3	81.4
CHH1409S	H-1409S	6/17/2022 2:37:55 PM	84.5	93.3
CHH1409S	H-1409S	6/17/2022 2:41:00 PM	94.0	94.0
CHH1409S	H-1409S	7/20/2022 2:39:10 PM	106.4	106.1
CHH1409S	H-1409S	8/10/2022 9:30:51 AM	94.6	94.8
CHH1409S	H-1409S	8/10/2022 9:32:35 AM	96.1	96.1
CHH1409S	H-1409S	8/18/2022 10:45:30 AM	94.9	99.9

Attachment B - Well Temperature Data

Point ID	Point Name	Record Date	Init Temp [°F]	Adj Temp [°F]
CHH1409S	H-1409S	8/18/2022 10:48:15 AM	99.5	99.5
CHH1409S	H-1409S	9/22/2022 12:21:22 PM	101.4	101.1
CHH1409S	H-1409S	10/20/2022 11:08:37 AM	102.0	102.0
CHH1409S	H-1409S	11/18/2022 10:43:59 AM	85.5	85.7
CHH1409S	H-1409S	12/12/2022 11:21:59 AM	53.4	53.4
CHH1409S	H-1409S	12/27/2022 3:07:36 PM	56.4	55.7
CHH1409S	H-1409S	12/27/2022 3:10:16 PM	55.8	56.1
CHH1409S	H-1409S	12/27/2022 3:12:28 PM	56.0	56.0
CHH1409S	H-1409S	1/18/2023 2:02:51 PM	72.2	72.2
CHH1409S	H-1409S	1/18/2023 2:04:55 PM	72.1	72.2
CHH1409S	H-1409S	2/16/2023 2:53:46 PM	70.0	70.0
CHH1409S	H-1409S	2/16/2023 2:58:59 PM	69.9	69.8
CHH1410S	H-1410S	2/24/2022 12:43:09 PM	115.3	117.2
CHH1410S	H-1410S	3/22/2022 11:16:30 AM	87.0	85.8
CHH1410S	H-1410S	4/21/2022 9:54:58 AM	72.6	72.5
CHH1410S	H-1410S	5/18/2022 3:13:37 PM	96.6	96.7
CHH1410S	H-1410S	6/17/2022 3:06:27 PM	88.0	88.1
CHH1410S	H-1410S	7/20/2022 2:15:46 PM	101.0	100.9
CHH1410S	H-1410S	8/10/2022 9:01:10 AM	97.6	97.7
CHH1410S	H-1410S	9/16/2022 10:22:34 AM	92.3	92.4
CHH1410S	H-1410S	10/19/2022 8:52:54 AM	86.7	86.9
CHH1410S	H-1410S	11/16/2022 10:50:56 AM	78.7	78.9
CHH1410S	H-1410S	12/9/2022 2:23:58 PM	86.0	86.2
CHH1410S	H-1410S	1/18/2023 1:50:18 PM	82.8	82.8
CHH1410S	H-1410S	2/13/2023 2:13:41 PM	81.4	81.4
CHH1551B	H-1551B	3/15/2022 1:50:56 PM	95.4	127.7
CHH1551B	H-1551B	3/15/2022 1:55:41 PM	131.6	132.7
CHH1551B	H-1551B	3/15/2022 1:59:35 PM	135.0	135.4
CHH1551B	H-1551B	3/16/2022 11:35:08 AM	140.8	140.7
CHH1551B	H-1551B	4/5/2022 3:07:09 PM	145.9	143.1
CHH1551B	H-1551B	5/16/2022 9:07:56 AM	147.7	129.5
CHH1551B	H-1551B	5/16/2022 9:10:06 AM	113.5	113.3
CHH1551B	H-1551B	5/16/2022 9:12:46 AM	106.9	138.9
CHH1551B	H-1551B	5/16/2022 9:16:37 AM	142.8	143.6
CHH1551B	H-1551B	6/1/2022 1:17:12 PM	148.4	150.2
CHH1551B	H-1551B	6/1/2022 1:19:21 PM	150.3	150.2
CHH1551C	H-1551C	3/1/2022 1:05:34 PM	120.1	120.1
CHH1551C	H-1551C	4/18/2022 2:44:08 PM	122.9	115.7
CHH1551C	H-1551C	5/23/2022 3:33:41 PM	110.8	112.1
CHH1551C	H-1551C	5/23/2022 3:36:16 PM	115.3	115.3
CHH1551C	H-1551C	6/28/2022 5:05:16 PM	124.4	124.5
CHH1551C	H-1551C	7/13/2022 2:01:24 PM	125.5	125.6
CHH1551C	H-1551C	8/12/2022 9:19:48 AM	119.6	116.4
CHH1551C	H-1551C	9/7/2022 12:10:23 PM	116.7	116.7
CHH1551C	H-1551C	10/17/2022 12:37:34 PM	108.5	108.5

Attachment B - Well Temperature Data

Point ID	Point Name	Record Date	Init Temp [°F]	Adj Temp [°F]
CHH1551C	H-1551C	11/14/2022 1:46:15 PM	101.4	111.6
CHH1551C	H-1551C	12/1/2022 11:36:12 AM	128.5	128.4
CHH1551C	H-1551C	1/13/2023 10:56:08 AM	131.1	130.3
CHH1551C	H-1551C	1/13/2023 10:59:36 AM	129.7	129.7
CHH1552A	H-1552A	3/1/2022 12:43:10 PM	105.5	105.6
CHH1552A	H-1552A	4/13/2022 3:00:10 PM	104.7	104.6
CHH1552A	H-1552A	5/23/2022 2:58:01 PM	105.6	105.7
CHH1552A	H-1552A	6/7/2022 1:34:28 PM	106.9	106.9
CHH1552A	H-1552A	6/30/2022 7:04:00 AM	107.1	107.3
CHH1552A	H-1552A	7/12/2022 1:42:02 PM	109.6	109.4
CHH1552A	H-1552A	7/12/2022 1:43:51 PM	109.5	109.5
CHH1552A	H-1552A	8/5/2022 11:50:25 AM	109.9	109.9
CHH1552A	H-1552A	9/7/2022 11:07:23 AM	110.3	110.3
CHH1552A	H-1552A	10/18/2022 10:51:44 AM	110.4	110.4
CHH1552A	H-1552A	10/25/2022 3:23:09 PM	109.5	109.5
CHH1552A	H-1552A	11/5/2022 10:40:03 AM	108.4	108.4
CHH1552A	H-1552A	11/18/2022 9:05:52 AM	108.2	108.0
CHH1552A	H-1552A	12/8/2022 2:37:10 PM	108.5	108.5
CHH1552A	H-1552A	1/11/2023 2:36:51 PM	106.3	106.4
CHH1552A	H-1552A	2/3/2023 11:05:01 AM	107.7	107.8
CHH1552B	H-1552B	2/24/2022 10:15:08 AM	64.4	63.5
CHH1552B	H-1552B	2/24/2022 10:17:52 AM	60.4	60.4
CHH1552B	H-1552B	3/15/2022 9:56:57 AM	72.5	72.5
CHH1552B	H-1552B	3/15/2022 10:02:34 AM	71.9	71.9
CHH1552B	H-1552B	5/23/2022 3:44:40 PM	88.3	88.6
CHH1552B	H-1552B	5/23/2022 3:46:46 PM	88.7	88.7
CHH1552B	H-1552B	6/8/2022 11:17:43 AM	95.0	95.8
CHH1552B	H-1552B	6/8/2022 11:20:55 AM	93.1	93.9
CHH1552B	H-1552B	6/30/2022 7:55:11 AM	82.9	82.7
CHH1552B	H-1552B	6/30/2022 7:57:10 AM	77.3	77.5
CHH1552B	H-1552B	7/12/2022 1:27:28 PM	96.0	96.1
CHH1552B	H-1552B	7/22/2022 9:16:21 AM	105.4	105.2
CHH1552B	H-1552B	8/2/2022 9:22:13 AM	103.8	103.9
CHH1552B	H-1552B	9/1/2022 12:41:13 PM	118.8	118.8
CHH1552B	H-1552B	10/13/2022 12:19:13 PM	97.4	97.4
CHH1552B	H-1552B	11/4/2022 3:26:26 PM	83.6	83.6
CHH1552B	H-1552B	11/5/2022 12:20:00 PM	81.1	81.2
CHH1552B	H-1552B	11/18/2022 8:53:59 AM	57.2	58.1
CHH1552B	H-1552B	11/18/2022 9:12:27 AM	61.3	61.3
CHH1552B	H-1552B	12/14/2022 3:42:47 PM	69.5	69.4
CHH1552B	H-1552B	12/14/2022 3:44:14 PM	69.5	69.5
CHH1552B	H-1552B	1/11/2023 9:24:52 AM	51.5	50.9
CHH1552B	H-1552B	1/11/2023 9:26:30 AM	50.1	50.0
CHH1552B	H-1552B	2/3/2023 10:57:21 AM	70.6	71.2
CHH1552B	H-1552B	2/3/2023 11:15:23 AM	71.1	71.6

Attachment B - Well Temperature Data

Point ID	Point Name	Record Date	Init Temp [°F]	Adj Temp [°F]
CHH1560N	H-1560N	3/1/2022 12:19:58 PM	113.5	114.1
CHH1560N	H-1560N	4/14/2022 11:17:33 AM	115.0	115.4
CHH1560N	H-1560N	5/24/2022 2:29:08 PM	118.1	118.1
CHH1560N	H-1560N	6/28/2022 4:24:43 PM	122.5	122.6
CHH1560N	H-1560N	7/13/2022 2:48:32 PM	120.1	120.4
CHH1560N	H-1560N	8/10/2022 12:04:43 PM	123.7	123.7
CHH1560N	H-1560N	9/7/2022 11:22:45 AM	126.0	126.0
CHH1560N	H-1560N	10/18/2022 11:12:05 AM	123.4	123.5
CHH1560N	H-1560N	11/5/2022 10:56:00 AM	119.9	117.3
CHH1560N	H-1560N	12/8/2022 2:40:22 PM	113.8	114.0
CHH1560N	H-1560N	1/11/2023 2:09:17 PM	110.7	112.4
CHH1560S	H-1560S	2/24/2022 10:39:18 AM	127.2	127.3
CHH1560S	H-1560S	3/1/2022 9:49:40 AM	127.4	127.5
CHH1560S	H-1560S	4/14/2022 2:14:50 PM	128.3	128.4
CHH1560S	H-1560S	5/25/2022 11:19:51 AM	128.8	128.8
CHH1560S	H-1560S	6/1/2022 4:13:05 PM	128.8	128.9
CHH1560S	H-1560S	7/14/2022 8:50:45 AM	128.3	128.4
CHH1560S	H-1560S	8/10/2022 11:09:37 AM	129.9	129.8
CHH1560S	H-1560S	8/31/2022 10:34:55 AM	129.6	129.6
CHH1560S	H-1560S	9/7/2022 9:05:36 AM	129.1	129.1
CHH1560S	H-1560S	10/18/2022 2:20:09 PM	129.1	129.1
CHH1560S	H-1560S	11/15/2022 9:43:16 AM	123.7	123.7
CHH1560S	H-1560S	12/19/2022 12:16:04 PM	123.5	123.5
CHH1560S	H-1560S	1/11/2023 9:39:59 AM	116.3	116.4
CHH1561C	H-1561C	3/1/2022 1:15:23 PM	129.1	129.2
CHH1561C	H-1561C	4/18/2022 2:54:02 PM	128.4	128.4
CHH1561C	H-1561C	5/23/2022 3:27:25 PM	131.7	132.0
CHH1561C	H-1561C	5/23/2022 3:29:45 PM	132.2	132.2
CHH1561C	H-1561C	6/7/2022 8:46:55 AM	129.4	129.3
CHH1561C	H-1561C	7/13/2022 2:05:58 PM	126.7	126.7
CHH1561C	H-1561C	8/12/2022 9:36:20 AM	126.4	126.5
CHH1561C	H-1561C	9/7/2022 12:07:21 PM	129.1	129.1
CHH1561C	H-1561C	10/17/2022 12:32:49 PM	128.9	128.8
CHH1561C	H-1561C	11/14/2022 1:40:14 PM	128.3	128.4
CHH1561C	H-1561C	12/1/2022 12:12:35 PM	149.9	150.5
CHH1561C	H-1561C	12/1/2022 12:12:40 PM	149.9	150.5
CHH1561C	H-1561C	12/1/2022 12:14:54 PM	150.5	150.5
CHH1561C	H-1561C	12/1/2022 2:50:33 PM	149.2	149.0
CHH1561C	H-1561C	12/9/2022 9:18:38 AM	147.8	147.8
CHH1561C	H-1561C	12/13/2022 11:43:35 AM	150.1	149.9
CHH1561C	H-1561C	12/19/2022 11:33:47 AM	151.3	151.4
CHH1561C	H-1561C	12/26/2022 1:17:06 PM	152.3	152.4
CHH1561C	H-1561C	1/3/2023 11:23:18 AM	154.1	154.1
CHH1561C	H-1561C	1/3/2023 11:26:04 AM	153.9	153.9
CHH1561C	H-1561C	1/11/2023 10:31:02 AM	152.8	152.8

Attachment B - Well Temperature Data

Point ID	Point Name	Record Date	Init Temp [°F]	Adj Temp [°F]
CHH1561C	H-1561C	1/20/2023 12:45:46 PM	153.3	153.3
CHH1561C	H-1561C	1/26/2023 10:37:29 AM	151.2	151.0
CHH1561C	H-1561C	1/31/2023 12:21:35 PM	155.1	156.1
CHH1561C	H-1561C	1/31/2023 12:26:36 PM	156.2	155.3
CHH1561C	H-1561C	1/31/2023 12:29:12 PM	155.3	155.3
CHH1561C	H-1561C	2/1/2023 11:01:09 AM	154.3	154.3
CHH1561C	H-1561C	2/8/2023 9:13:16 AM	155.3	155.3
CHH1561C	H-1561C	2/14/2023 10:33:59 AM	159.7	159.7
CHH1561C	H-1561C	2/14/2023 10:46:00 AM	159.4	159.4
CHH1561C	H-1561C	2/21/2023 2:25:28 PM	157.6	157.4
CHH1561C	H-1561C	2/21/2023 2:27:36 PM	157.7	157.6
CHH1561N	H-1561N	3/1/2022 1:36:06 PM	130.4	130.5
CHH1561N	H-1561N	4/18/2022 1:35:15 PM	128.4	128.5
CHH1561N	H-1561N	5/23/2022 3:05:26 PM	128.1	128.1
CHH1561N	H-1561N	6/14/2022 12:54:18 PM	128.4	127.3
CHH1561N	H-1561N	6/14/2022 1:42:25 PM	129.0	129.3
CHH1561N	H-1561N	7/13/2022 1:25:49 PM	128.9	129.1
CHH1561N	H-1561N	8/12/2022 9:57:24 AM	129.4	129.1
CHH1561N	H-1561N	9/7/2022 11:52:44 AM	127.8	127.8
CHH1561N	H-1561N	10/17/2022 12:14:32 PM	130.8	130.8
CHH1561N	H-1561N	11/14/2022 1:23:22 PM	136.1	136.0
CHH1561N	H-1561N	11/14/2022 1:25:46 PM	135.8	135.9
CHH1561N	H-1561N	11/29/2022 2:30:50 PM	129.7	129.8
CHH1561N	H-1561N	12/1/2022 11:57:25 AM	127.1	127.2
CHH1561N	H-1561N	12/8/2022 2:51:52 PM	127.3	127.3
CHH1561N	H-1561N	1/13/2023 10:14:57 AM	124.4	124.4
CHH1561N	H-1561N	2/20/2023 11:31:19 AM	152.7	152.8
CHH1561N	H-1561N	2/20/2023 11:33:21 AM	151.8	151.8
CHH1561N	H-1561N	2/21/2023 10:34:03 AM	153.3	153.3
CHH1562N	H-1562N	3/3/2022 12:22:00 PM	121.7	121.8
CHH1562N	H-1562N	4/18/2022 2:20:14 PM	122.9	122.9
CHH1562N	H-1562N	5/23/2022 1:38:21 PM	124.6	124.6
CHH1562N	H-1562N	6/9/2022 2:20:34 PM	126.8	126.7
CHH1562N	H-1562N	7/13/2022 8:55:58 AM	124.8	124.9
CHH1562N	H-1562N	8/15/2022 3:30:04 PM	125.0	125.0
CHH1562N	H-1562N	9/7/2022 10:20:39 AM	124.6	124.6
CHH1562N	H-1562N	10/13/2022 12:35:36 PM	123.0	123.0
CHH1562N	H-1562N	11/14/2022 11:58:34 AM	126.0	126.1
CHH1562N	H-1562N	12/1/2022 11:01:14 AM	126.2	125.9
CHH1562N	H-1562N	1/12/2023 11:54:43 AM	118.5	118.8
CHH1563N	H-1563N	3/10/2022 2:22:25 PM	102.3	102.3
CHH1563N	H-1563N	4/7/2022 11:46:52 AM	104.2	104.2
CHH1563N	H-1563N	5/5/2022 1:52:44 PM	107.6	110.3
CHH1563N	H-1563N	6/13/2022 2:27:43 PM	109.4	109.4
CHH1563N	H-1563N	7/8/2022 10:01:46 AM	108.0	107.9

Attachment B - Well Temperature Data

Point ID	Point Name	Record Date	Init Temp [°F]	Adj Temp [°F]
CHH1563N	H-1563N	8/11/2022 8:42:40 AM	108.1	108.0
CHH1563N	H-1563N	9/6/2022 10:10:18 AM	112.1	112.1
CHH1563N	H-1563N	10/5/2022 10:51:42 AM	111.3	111.3
CHH1563N	H-1563N	11/21/2022 1:42:11 PM	103.4	105.6
CHH1563N	H-1563N	12/20/2022 2:41:36 PM	107.5	107.4
CHH1563N	H-1563N	1/24/2023 9:37:23 AM	107.1	107.2
CHH1563N	H-1563N	2/6/2023 10:12:15 AM	108.3	108.3
CHH1563S	H-1563S	4/22/2022 11:07:46 AM	127.8	127.8
CHH1563S	H-1563S	5/25/2022 11:20:01 AM	120.5	121.0
CHH1563S	H-1563S	6/14/2022 3:24:31 PM	121.7	122.1
CHH1563S	H-1563S	6/14/2022 3:26:19 PM	122.1	122.1
CHH1563S	H-1563S	11/29/2022 10:30:38 AM	111.5	110.9
CHH1563S	H-1563S	12/1/2022 10:56:48 AM	110.3	110.4
CHH1563S	H-1563S	1/24/2023 1:08:30 PM	113.3	113.2
CHH1564N	H-1564N	3/10/2022 2:31:23 PM	113.1	113.1
CHH1564N	H-1564N	4/7/2022 11:38:11 AM	112.8	113.0
CHH1564N	H-1564N	5/5/2022 1:59:30 PM	112.6	112.3
CHH1564N	H-1564N	6/17/2022 11:57:58 AM	114.7	117.6
CHH1564N	H-1564N	7/8/2022 10:11:12 AM	117.4	117.4
CHH1564N	H-1564N	8/11/2022 8:39:00 AM	113.9	113.9
CHH1564N	H-1564N	9/6/2022 10:20:13 AM	117.9	118.0
CHH1564N	H-1564N	10/5/2022 10:45:06 AM	115.2	115.2
CHH1564N	H-1564N	11/21/2022 1:26:20 PM	111.7	111.3
CHH1564N	H-1564N	11/21/2022 1:28:20 PM	111.7	111.7
CHH1564N	H-1564N	12/20/2022 2:48:53 PM	117.2	117.4
CHH1564N	H-1564N	1/24/2023 9:54:10 AM	116.4	116.4
CHH1564N	H-1564N	2/21/2023 2:56:18 PM	114.5	114.5
CHH1565C	H-1565C	3/10/2022 2:46:31 PM	99.0	98.7
CHH1565C	H-1565C	4/7/2022 11:11:04 AM	99.9	100.2
CHH1565C	H-1565C	5/5/2022 1:23:02 PM	100.5	100.7
CHH1565C	H-1565C	6/13/2022 3:28:51 PM	103.1	103.2
CHH1565C	H-1565C	7/13/2022 8:14:54 AM	100.4	100.6
CHH1565C	H-1565C	8/11/2022 9:29:15 AM	104.6	104.5
CHH1565C	H-1565C	8/11/2022 9:29:20 AM	104.6	104.5
CHH1565C	H-1565C	9/22/2022 10:06:23 AM	105.1	105.3
CHH1565C	H-1565C	10/5/2022 10:07:29 AM	107.0	107.3
CHH1565C	H-1565C	10/5/2022 10:10:37 AM	107.4	107.4
CHH1565C	H-1565C	12/23/2022 4:47:52 PM	108.9	108.9
CHH1565C	H-1565C	1/24/2023 10:06:39 AM	109.7	109.7
CHH1565C	H-1565C	2/21/2023 3:01:02 PM	109.7	109.7
CHH1565E	H-1565E	3/15/2022 12:08:40 PM	117.5	117.5
CHH1565E	H-1565E	4/5/2022 2:53:50 PM	119.3	119.4
CHH1565E	H-1565E	5/24/2022 11:24:18 AM	118.1	118.0
CHH1565E	H-1565E	6/1/2022 1:55:27 PM	119.2	119.2
CHH1566N	H-1566N	3/10/2022 2:55:30 PM	101.4	102.0

Attachment B - Well Temperature Data

Point ID	Point Name	Record Date	Init Temp [°F]	Adj Temp [°F]
CHH1566N	H-1566N	4/21/2022 10:23:40 AM	109.9	109.9
CHH1566N	H-1566N	5/23/2022 2:45:21 PM	112.7	112.6
CHH1566N	H-1566N	6/14/2022 2:09:07 PM	115.3	115.3
CHH1566N	H-1566N	7/13/2022 8:28:59 AM	106.5	108.0
CHH1566N	H-1566N	8/31/2022 2:08:52 PM	123.9	124.0
CHH1566N	H-1566N	9/22/2022 9:56:30 AM	118.1	118.1
CHH1566N	H-1566N	10/5/2022 10:22:18 AM	121.4	121.4
CHH1568N	H-1568N	3/15/2022 11:07:07 AM	135.0	134.6
CHH1568N	H-1568N	3/15/2022 11:10:34 AM	134.1	134.2
CHH1568N	H-1568N	3/15/2022 12:56:46 PM	133.1	133.0
CHH1568N	H-1568N	4/5/2022 2:30:47 PM	136.3	136.2
CHH1568N	H-1568N	7/14/2022 8:35:29 AM	137.9	136.6
CHH1568N	H-1568N	7/14/2022 8:39:38 AM	136.4	136.8
CHH1568N	H-1568N	7/14/2022 8:42:03 AM	136.8	136.9
CHH1568N	H-1568N	7/29/2022 4:39:58 PM	131.6	132.6
CHH1568N	H-1568N	9/29/2022 12:00:21 PM	97.9	135.9
CHH1568N	H-1568N	9/29/2022 12:02:47 PM	137.0	137.0
CHH1568N	H-1568N	10/11/2022 9:07:36 AM	132.0	132.1
CHH1568N	H-1568N	10/11/2022 9:18:08 AM	133.8	133.8
CHH1568N	H-1568N	10/25/2022 1:49:47 PM	130.7	130.8
CHH1568S	H-1568S	4/6/2022 10:15:46 AM	89.9	89.7
CHH1568S	H-1568S	4/6/2022 10:21:49 AM	91.3	91.5
CHH1568S	H-1568S	4/6/2022 10:25:22 AM	91.9	91.9
CHH1569S	H-1569S	7/29/2022 1:32:47 PM	101.9	101.9
CHH1569S	H-1569S	9/29/2022 11:11:38 AM	99.0	102.0
CHH1569S	H-1569S	9/29/2022 11:14:39 AM	100.8	100.8
CHH1569S	H-1569S	10/21/2022 10:51:34 AM	92.3	91.9
CHH1569S	H-1569S	11/18/2022 2:24:33 PM	79.3	79.7
CHH1569S	H-1569S	1/21/2023 9:36:53 AM	75.4	79.1
CHH1569S	H-1569S	2/21/2023 9:24:04 AM	85.3	85.3
CHH1571S	H-1571S	8/10/2022 10:36:42 AM	106.0	106.0
CHH1571S	H-1571S	2/21/2023 10:23:43 AM	119.2	119.1
CHH1572N	H-1572N	3/3/2022 2:24:18 PM	104.2	104.2
CHH1572N	H-1572N	4/6/2022 10:48:32 AM	106.2	106.5
CHH1572N	H-1572N	5/3/2022 10:27:14 AM	106.9	107.2
CHH1572N	H-1572N	6/1/2022 10:56:43 AM	110.7	110.9
CHH1572N	H-1572N	7/29/2022 5:58:36 PM	112.0	112.1
CHH1572N	H-1572N	8/3/2022 1:50:49 PM	111.7	112.0
CHH1572N	H-1572N	9/1/2022 10:13:14 AM	115.9	116.1
CHH1572N	H-1572N	10/4/2022 11:50:34 AM	115.8	115.8
CHH1572N	H-1572N	11/1/2022 2:44:45 PM	113.5	113.5
CHH1572N	H-1572N	12/6/2022 11:44:32 AM	116.4	116.4
CHH1572N	H-1572N	1/20/2023 10:30:53 AM	116.9	116.9
CHH1572N	H-1572N	2/14/2023 2:03:05 PM	117.4	117.8
CHH1572S	H-1572S	3/3/2022 1:52:14 PM	115.8	115.9

Attachment B - Well Temperature Data

Point ID	Point Name	Record Date	Init Temp [°F]	Adj Temp [°F]
CHH1572S	H-1572S	2/21/2023 10:13:10 AM	119.4	119.2
CHH1573S	H-1573S	3/3/2022 2:37:06 PM	130.2	130.1
CHH1573S	H-1573S	4/21/2022 9:59:50 AM	129.6	129.6
CHH1573S	H-1573S	5/18/2022 1:38:02 PM	130.6	130.6
CHH1573S	H-1573S	6/27/2022 2:34:16 PM	132.1	132.1
CHH1573S	H-1573S	6/27/2022 2:39:05 PM	132.2	129.1
CHH1573S	H-1573S	6/27/2022 2:41:47 PM	129.1	129.9
CHH1573S	H-1573S	7/27/2022 1:16:50 PM	130.8	130.8
CHH1573S	H-1573S	8/11/2022 8:38:10 AM	129.1	129.2
CHH1573S	H-1573S	8/17/2022 10:49:56 AM	130.6	131.2
CHH1573S	H-1573S	8/17/2022 10:53:16 AM	131.5	132.3
CHH1573S	H-1573S	8/17/2022 10:56:29 AM	132.5	132.8
CHH1573S	H-1573S	8/29/2022 2:51:22 PM	132.3	132.3
CHH1573S	H-1573S	9/16/2022 1:35:59 PM	131.5	131.0
CHH1573S	H-1573S	9/16/2022 1:37:18 PM	130.8	130.8
CHH1573S	H-1573S	10/14/2022 11:32:26 AM	131.2	130.4
CHH1573S	H-1573S	10/14/2022 11:34:10 AM	130.4	130.4
CHH1573S	H-1573S	11/17/2022 10:48:37 AM	127.3	127.5
CHH1573S	H-1573S	12/9/2022 11:26:35 AM	128.5	129.1
CHH1573S	H-1573S	1/21/2023 9:23:55 AM	126.4	127.6
CHH1573S	H-1573S	2/13/2023 1:13:20 PM	128.9	129.5
CHH1574N	H-1574N	2/24/2022 10:23:01 AM	117.7	119.4
CHH1574N	H-1574N	3/15/2022 9:53:12 AM	120.4	118.9
CHH1574N	H-1574N	4/14/2022 2:06:22 PM	121.4	121.4
CHH1574N	H-1574N	5/23/2022 3:52:30 PM	123.0	123.0
CHH1574N	H-1574N	6/8/2022 11:11:34 AM	123.0	123.5
CHH1574N	H-1574N	6/30/2022 7:51:56 AM	123.2	123.2
CHH1574N	H-1574N	7/12/2022 1:07:21 PM	124.1	124.1
CHH1574N	H-1574N	8/10/2022 11:37:27 AM	127.3	127.3
CHH1574N	H-1574N	9/1/2022 1:55:51 PM	127.6	127.6
CHH1574N	H-1574N	10/13/2022 12:21:55 PM	123.8	124.3
CHH1574N	H-1574N	11/4/2022 3:31:42 PM	125.0	125.2
CHH1574N	H-1574N	11/5/2022 12:09:27 PM	125.7	125.8
CHH1574N	H-1574N	12/14/2022 3:30:42 PM	118.2	118.5
CHH1574N	H-1574N	1/11/2023 9:19:28 AM	108.7	108.8
CHH1574N	H-1574N	2/3/2023 11:19:18 AM	108.4	108.4
CHH1574S	H-1574S	2/24/2022 10:08:51 AM	97.9	97.8
CHH1574S	H-1574S	3/1/2022 10:04:05 AM	100.4	100.4
CHH1574S	H-1574S	4/15/2022 11:31:17 AM	99.7	99.7
CHH1574S	H-1574S	5/25/2022 10:54:56 AM	102.5	102.5
CHH1574S	H-1574S	6/28/2022 3:59:42 PM	104.9	104.9
CHH1574S	H-1574S	7/14/2022 9:06:59 AM	102.5	102.6
CHH1574S	H-1574S	8/17/2022 8:58:26 AM	104.2	104.5
CHIH1575	H-1575	2/24/2022 9:47:26 AM	71.9	72.2
CHIH1575	H-1575	3/1/2022 10:58:58 AM	91.5	91.5

Attachment B - Well Temperature Data

Point ID	Point Name	Record Date	Init Temp [°F]	Adj Temp [°F]
CHIH1575	H-1575	4/15/2022 11:49:45 AM	88.2	88.2
CHIH1575	H-1575	5/23/2022 4:16:17 PM	92.9	93.0
CHIH1575	H-1575	6/9/2022 1:59:28 PM	104.9	105.2
CHIH1575	H-1575	7/14/2022 9:15:18 AM	92.8	93.0
CHIH1575	H-1575	8/10/2022 1:59:08 PM	110.3	110.3
CHIH1575	H-1575	9/7/2022 9:30:08 AM	102.2	102.5
CHIH1575	H-1575	10/18/2022 11:26:33 AM	100.2	100.7
CHIH1575	H-1575	11/15/2022 2:01:17 PM	89.9	90.0
CHIH1575	H-1575	12/1/2022 2:44:09 PM	82.1	82.1
CHIH1575	H-1575	1/11/2023 11:09:10 AM	80.3	80.7
CHIH1575	H-1575	2/20/2023 2:33:54 PM	91.9	91.9
CHIWH017	H-17 (EXP-17)	3/15/2022 1:05:23 PM	92.2	92.8
CHH1751N	H-1751N	3/3/2022 12:40:57 PM	116.6	117.1
CHH1751N	H-1751N	4/19/2022 11:35:10 AM	89.0	88.9
CHH1751N	H-1751N	4/19/2022 11:39:29 AM	92.1	93.3
CHH1751N	H-1751N	4/19/2022 11:41:26 AM	94.6	94.6
CHH1751N	H-1751N	5/23/2022 2:38:09 PM	100.6	100.5
CHH1751N	H-1751N	6/13/2022 10:24:31 AM	92.8	94.5
CHH1751N	H-1751N	6/13/2022 10:27:36 AM	96.3	96.3
CHH1751N	H-1751N	7/13/2022 3:51:30 PM	115.0	116.9
CHH1751N	H-1751N	7/13/2022 3:55:11 PM	117.2	117.2
CHH1751N	H-1751N	7/13/2022 4:24:07 PM	118.0	118.0
CHH1751N	H-1751N	8/12/2022 10:47:03 AM	116.9	116.6
CHH1751N	H-1751N	9/2/2022 9:30:46 AM	106.1	109.2
CHH1751N	H-1751N	9/2/2022 9:33:13 AM	111.0	111.1
CHH1751N	H-1751N	10/10/2022 9:34:41 AM	102.5	103.1
CHH1751N	H-1751N	11/11/2022 2:32:29 PM	101.4	101.6
CHH1751N	H-1751N	12/20/2022 2:24:04 PM	100.4	101.1
CHH1751N	H-1751N	1/12/2023 10:45:33 AM	67.2	67.3
CHH1751S	H-1751S	3/1/2022 1:20:05 PM	98.2	97.9
CHH1751S	H-1751S	4/18/2022 1:52:46 PM	93.3	93.4
CHH1751S	H-1751S	5/23/2022 3:14:05 PM	96.9	96.9
CHH1751S	H-1751S	11/29/2022 12:10:54 PM	135.6	135.5
CHH1751S	H-1751S	11/29/2022 12:15:12 PM	135.5	135.4
CHH1751S	H-1751S	12/19/2022 8:44:00 AM	70.2	91.0
CHH1751S	H-1751S	12/19/2022 8:46:58 AM	102.3	101.4
CHH1752N	H-1752N	2/24/2022 11:14:43 AM	96.2	96.4
CHH1752N	H-1752N	3/10/2022 2:41:26 PM	97.6	97.7
CHH1752N	H-1752N	4/19/2022 11:57:42 AM	96.3	96.3
CHH1752N	H-1752N	5/23/2022 2:22:09 PM	98.8	99.0
CHH1752N	H-1752N	6/13/2022 10:07:32 AM	100.0	99.3
CHH1752N	H-1752N	7/13/2022 1:44:01 PM	106.9	106.9
CHH1752N	H-1752N	8/8/2022 3:32:43 PM	110.0	111.0
CHH1752N	H-1752N	9/2/2022 9:02:38 AM	113.1	113.1
CHH1752N	H-1752N	9/2/2022 9:05:23 AM	113.1	113.1

Attachment B - Well Temperature Data

Point ID	Point Name	Record Date	Init Temp [°F]	Adj Temp [°F]
CHH1752N	H-1752N	9/7/2022 10:25:57 AM	125.8	126.2
CHH1752N	H-1752N	9/7/2022 10:27:35 AM	126.2	126.2
CHH1752N	H-1752N	10/10/2022 9:18:38 AM	111.5	111.0
CHH1752N	H-1752N	10/10/2022 9:25:21 AM	111.9	112.1
CHH1752N	H-1752N	12/27/2022 10:48:09 AM	107.4	111.1
CHH1752N	H-1752N	12/27/2022 11:26:48 AM	111.3	111.3
CHH1752N	H-1752N	1/12/2023 11:13:20 AM	109.5	111.5
CHH1752N	H-1752N	1/12/2023 11:15:11 AM	111.6	111.7
CHH1752N	H-1752N	1/24/2023 9:30:20 AM	110.4	110.5
CHH1752S	H-1752S	3/3/2022 12:11:56 PM	99.0	99.3
CHH1752S	H-1752S	4/19/2022 1:34:44 PM	95.6	97.3
CHH1752S	H-1752S	5/23/2022 1:50:55 PM	114.2	114.2
CHH1752S	H-1752S	6/9/2022 2:11:46 PM	118.0	118.0
CHH1752S	H-1752S	7/13/2022 8:49:21 AM	105.8	106.2
CHH1752S	H-1752S	8/11/2022 8:26:44 AM	113.2	112.5
CHH1752S	H-1752S	9/7/2022 10:06:48 AM	113.2	115.0
CHH1752S	H-1752S	9/7/2022 10:14:11 AM	114.5	114.6
CHH1752S	H-1752S	10/17/2022 10:48:46 AM	109.5	110.3
CHH1752S	H-1752S	10/17/2022 10:50:52 AM	110.9	110.9
CHH1752S	H-1752S	11/14/2022 11:40:01 AM	102.0	108.6
CHH1752S	H-1752S	11/14/2022 11:41:18 AM	109.7	109.7
CHH1752S	H-1752S	12/1/2022 11:17:30 AM	110.5	110.7
CHH1752S	H-1752S	1/12/2023 11:50:01 AM	107.1	110.7
CHH1752S	H-1752S	2/6/2023 11:31:15 AM	118.0	115.9
CHH1753N	H-1753N	3/7/2022 3:01:37 PM	110.9	110.9
CHH1753N	H-1753N	4/19/2022 10:31:54 AM	114.1	114.1
CHH1753N	H-1753N	5/5/2022 2:22:27 PM	115.3	115.3
CHH1753N	H-1753N	5/17/2022 10:26:58 AM	115.0	115.5
CHH1753N	H-1753N	5/17/2022 10:28:44 AM	115.8	115.8
CHH1753N	H-1753N	5/17/2022 10:30:31 AM	115.8	115.8
CHH1753N	H-1753N	5/18/2022 9:06:35 AM	113.6	113.6
CHH1753N	H-1753N	6/10/2022 3:43:27 PM	113.5	113.5
CHH1753N	H-1753N	7/13/2022 1:37:45 PM	111.8	111.8
CHH1753N	H-1753N	8/2/2022 3:28:45 PM	112.3	112.4
CHH1753N	H-1753N	8/29/2022 1:28:48 PM	112.6	112.6
CHH1753N	H-1753N	9/2/2022 9:10:51 AM	113.2	113.2
CHH1753N	H-1753N	10/5/2022 9:18:51 AM	112.8	112.8
CHH1753N	H-1753N	12/7/2022 2:19:08 PM	73.2	71.1
CHH1753N	H-1753N	1/24/2023 9:27:09 AM	117.2	117.2
CHH1753S	H-1753S	3/10/2022 2:26:34 PM	117.7	117.7
CHH1753S	H-1753S	4/7/2022 11:40:32 AM	118.3	118.5
CHH1753S	H-1753S	5/5/2022 1:48:00 PM	118.4	118.8
CHH1753S	H-1753S	6/13/2022 2:32:21 PM	120.9	120.8
CHH1753S	H-1753S	7/8/2022 10:16:20 AM	122.4	122.4
CHH1753S	H-1753S	8/11/2022 8:47:06 AM	123.0	123.0

Attachment B - Well Temperature Data

Point ID	Point Name	Record Date	Init Temp [°F]	Adj Temp [°F]
CHH1753S	H-1753S	9/6/2022 10:16:09 AM	124.2	124.2
CHH1753S	H-1753S	10/5/2022 10:48:39 AM	124.2	124.2
CHH1753S	H-1753S	11/21/2022 1:35:40 PM	121.3	121.7
CHH1753S	H-1753S	11/21/2022 1:38:24 PM	122.1	122.0
CHH1753S	H-1753S	12/20/2022 2:37:54 PM	121.4	121.4
CHH1753S	H-1753S	1/24/2023 9:40:47 AM	128.3	128.3
CHH1753S	H-1753S	2/6/2023 10:18:51 AM	132.7	132.6
CHH1753S	H-1753S	2/6/2023 10:20:38 AM	132.3	132.3
CHH1753S	H-1753S	2/20/2023 4:01:40 PM	124.1	124.1
CHH1754N	H-1754N	3/7/2022 2:56:35 PM	100.7	100.7
CHH1754N	H-1754N	4/19/2022 10:26:54 AM	102.2	102.3
CHH1754N	H-1754N	5/5/2022 2:26:50 PM	108.7	108.9
CHH1754N	H-1754N	5/17/2022 10:21:34 AM	113.6	113.9
CHH1754N	H-1754N	5/18/2022 8:55:02 AM	113.1	113.2
CHH1754N	H-1754N	5/19/2022 11:38:58 AM	111.9	111.9
CHH1754N	H-1754N	6/10/2022 3:51:46 PM	105.6	105.6
CHH1754N	H-1754N	6/13/2022 3:19:07 PM	105.7	105.7
CHH1754N	H-1754N	7/6/2022 11:36:26 AM	103.6	103.6
CHH1754N	H-1754N	8/2/2022 3:35:14 PM	103.7	103.9
CHH1754N	H-1754N	8/29/2022 1:25:00 PM	103.8	104.5
CHH1754N	H-1754N	9/6/2022 10:45:02 AM	106.7	106.7
CHH1754N	H-1754N	10/5/2022 9:15:02 AM	106.8	106.8
CHH1754N	H-1754N	11/11/2022 11:59:06 AM	105.2	107.1
CHH1754N	H-1754N	11/11/2022 12:00:50 PM	107.1	107.1
CHH1754N	H-1754N	12/7/2022 2:07:34 PM	107.6	107.6
CHH1754S	H-1754S	3/24/2022 11:18:13 AM	109.9	110.4
CHH1754S	H-1754S	3/24/2022 11:25:18 AM	110.9	110.8
CHH1754S	H-1754S	4/7/2022 11:17:50 AM	111.9	112.1
CHH1754S	H-1754S	5/5/2022 1:31:28 PM	109.1	109.3
CHH1754S	H-1754S	6/17/2022 12:06:36 PM	107.4	106.4
CHH1754S	H-1754S	6/17/2022 12:12:57 PM	105.9	107.6
CHH1754S	H-1754S	6/17/2022 12:14:47 PM	108.1	108.0
CHH1754S	H-1754S	6/17/2022 4:53:06 PM	107.1	103.3
CHH1754S	H-1754S	6/17/2022 4:58:16 PM	102.3	103.8
CHH1754S	H-1754S	6/17/2022 5:00:52 PM	104.0	104.0
CHH1754S	H-1754S	7/13/2022 8:21:00 AM	104.4	104.5
CHH1754S	H-1754S	8/11/2022 9:11:35 AM	110.2	110.6
CHH1754S	H-1754S	9/22/2022 10:13:27 AM	112.6	112.6
CHH1754S	H-1754S	10/5/2022 10:30:41 AM	112.7	112.8
CHH1754S	H-1754S	12/23/2022 4:43:20 PM	72.0	72.0
CHH1754S	H-1754S	1/24/2023 10:03:57 AM	71.4	71.8
CHH1754S	H-1754S	2/6/2023 2:28:34 PM	75.7	76.3
CHH1754S	H-1754S	2/21/2023 3:07:46 PM	77.0	76.6
CHH1755N	H-1755N	3/1/2022 12:24:27 PM	125.2	125.2
CHH1755N	H-1755N	4/14/2022 11:10:13 AM	118.9	118.7

Attachment B - Well Temperature Data

Point ID	Point Name	Record Date	Init Temp [°F]	Adj Temp [°F]
CHH1755N	H-1755N	5/24/2022 2:25:09 PM	118.3	118.7
CHH1755N	H-1755N	6/23/2022 11:17:16 AM	124.0	124.0
CHH1755N	H-1755N	6/30/2022 7:33:49 AM	121.4	121.4
CHH1755N	H-1755N	7/13/2022 2:24:49 PM	123.2	123.5
CHH1755N	H-1755N	8/10/2022 12:11:48 PM	125.4	125.4
CHH1755N	H-1755N	9/7/2022 11:12:32 AM	126.3	126.2
CHH1755N	H-1755N	10/18/2022 11:00:27 AM	118.0	122.1
CHH1755N	H-1755N	10/18/2022 11:02:56 AM	122.5	122.6
CHH1755N	H-1755N	11/14/2022 2:29:42 PM	109.5	124.0
CHH1755N	H-1755N	11/14/2022 2:31:08 PM	125.3	125.3
CHH1755N	H-1755N	12/8/2022 1:49:23 PM	124.8	124.2
CHH1755N	H-1755N	1/11/2023 2:17:09 PM	68.1	66.8
CHH1755N	H-1755N	1/11/2023 2:19:53 PM	66.0	66.0
CHH1755N	H-1755N	1/25/2023 10:20:10 AM	70.1	69.0
CHH1755N	H-1755N	1/25/2023 10:23:25 AM	67.7	67.8
CHH1755S	H-1755S	3/1/2022 12:03:54 PM	108.5	108.9
CHH1755S	H-1755S	4/14/2022 11:39:45 AM	97.2	129.9
CHH1755S	H-1755S	4/14/2022 11:42:29 AM	130.5	130.6
CHH1755S	H-1755S	5/24/2022 2:49:20 PM	129.5	129.5
CHH1755S	H-1755S	6/1/2022 3:54:25 PM	130.4	130.4
CHH1755S	H-1755S	6/30/2022 7:44:28 AM	126.2	126.3
CHH1755S	H-1755S	7/13/2022 2:43:18 PM	127.2	127.3
CHH1755S	H-1755S	8/10/2022 11:48:06 AM	129.8	127.7
CHH1755S	H-1755S	8/31/2022 11:15:38 AM	130.6	130.6
CHH1755S	H-1755S	9/7/2022 11:39:55 AM	130.3	130.3
CHH1755S	H-1755S	10/18/2022 11:59:32 AM	130.0	130.0
CHH1755S	H-1755S	11/14/2022 3:04:40 PM	125.4	125.4
CHH1755S	H-1755S	12/19/2022 2:02:46 PM	121.5	121.5
CHH1755S	H-1755S	1/11/2023 9:51:54 AM	51.9	52.1
CHH1755S	H-1755S	1/11/2023 9:54:47 AM	52.1	52.1
CHH1755S	H-1755S	1/25/2023 10:40:28 AM	70.9	70.8
CHH1755S	H-1755S	1/25/2023 10:46:27 AM	70.1	70.0
CHH1756N	H-1756N	3/1/2022 1:27:35 PM	121.0	120.5
CHH1756N	H-1756N	4/18/2022 2:13:11 PM	119.9	120.0
CHH1756N	H-1756N	5/23/2022 1:42:33 PM	120.8	120.8
CHH1756N	H-1756N	6/28/2022 4:46:50 PM	123.7	123.7
CHH1756N	H-1756N	7/13/2022 1:42:03 PM	124.6	124.7
CHH1756N	H-1756N	8/12/2022 9:04:29 AM	125.3	125.2
CHH1756N	H-1756N	8/12/2022 9:07:36 AM	125.1	125.2
CHH1756N	H-1756N	9/22/2022 11:19:18 AM	125.9	125.9
CHH1756N	H-1756N	10/17/2022 12:27:53 PM	126.5	126.4
CHH1756N	H-1756N	11/14/2022 12:03:28 PM	125.3	125.8
CHH1756N	H-1756N	11/14/2022 12:04:41 PM	125.7	125.7
CHH1756N	H-1756N	12/27/2022 9:10:34 AM	123.6	123.6
CHH1756N	H-1756N	1/13/2023 10:31:07 AM	124.2	124.4

Attachment B - Well Temperature Data

Point ID	Point Name	Record Date	Init Temp [°F]	Adj Temp [°F]
CHH1756N	H-1756N	1/13/2023 10:33:34 AM	124.9	124.9
CHH1756S	H-1756S	3/15/2022 10:13:47 AM	105.7	105.7
CHH1756S	H-1756S	4/22/2022 11:43:14 AM	94.6	94.6
CHH1756S	H-1756S	5/25/2022 11:35:17 AM	100.4	100.3
CHH1756S	H-1756S	6/14/2022 3:08:43 PM	101.3	101.3
CHH1756S	H-1756S	7/29/2022 5:27:41 PM	103.5	103.6
CHH1756S	H-1756S	8/15/2022 11:26:07 AM	107.3	107.3
CHH1756S	H-1756S	9/7/2022 12:35:37 PM	107.4	107.4
CHH1756S	H-1756S	10/17/2022 2:03:23 PM	107.6	107.5
CHH1756S	H-1756S	11/14/2022 1:58:31 PM	108.1	108.1
CHH1756S	H-1756S	12/1/2022 11:36:09 AM	109.7	109.7
CHH1756S	H-1756S	1/24/2023 12:53:13 PM	111.3	111.3
CHH1757N	H-1757N	3/3/2022 12:15:41 PM	115.0	114.9
CHH1757N	H-1757N	4/19/2022 1:22:18 PM	115.4	115.3
CHH1757N	H-1757N	5/23/2022 1:47:24 PM	117.1	117.1
CHH1757N	H-1757N	6/9/2022 2:08:26 PM	119.4	119.4
CHH1757N	H-1757N	7/13/2022 8:52:07 AM	121.4	121.4
CHH1757N	H-1757N	8/11/2022 8:30:49 AM	123.3	123.3
CHH1757N	H-1757N	9/7/2022 9:57:35 AM	124.4	124.7
CHH1757N	H-1757N	9/7/2022 9:59:59 AM	124.7	124.7
CHH1757N	H-1757N	10/17/2022 10:44:18 AM	122.2	122.2
CHH1757N	H-1757N	11/14/2022 11:03:31 AM	120.2	120.2
CHH1757N	H-1757N	12/1/2022 10:04:15 AM	120.6	120.7
CHH1757N	H-1757N	1/12/2023 11:42:45 AM	134.4	135.1
CHH1757N	H-1757N	1/12/2023 11:44:45 AM	135.0	135.0
CHH1757N	H-1757N	1/26/2023 2:50:29 PM	141.9	141.8
CHH1757N	H-1757N	2/21/2023 11:20:41 AM	152.8	151.0
CHH1757N	H-1757N	2/21/2023 11:23:01 AM	150.5	150.4
CHH1757N	H-1757N	2/21/2023 11:35:51 AM	149.3	149.3
CHH1757S	H-1757S	3/15/2022 10:17:37 AM	125.7	125.7
CHH1757S	H-1757S	4/22/2022 11:33:26 AM	124.7	124.7
CHH1757S	H-1757S	5/25/2022 11:30:28 AM	124.9	124.9
CHH1757S	H-1757S	6/14/2022 3:14:52 PM	124.3	124.3
CHH1757S	H-1757S	11/29/2022 9:32:18 AM	95.7	96.1
CHH1757S	H-1757S	12/1/2022 11:22:31 AM	96.2	96.2
CHH1757S	H-1757S	1/24/2023 2:24:15 PM	103.3	103.3
CHH1758N	H-1758N	2/6/2023 10:34:19 AM	112.3	113.2
CHH1758S	H-1758S	3/15/2022 10:32:49 AM	117.5	117.5
CHH1759N	H-1759N	3/24/2022 11:06:19 AM	112.9	116.0
CHH1759N	H-1759N	3/24/2022 11:09:09 AM	116.6	116.6
CHH1759N	H-1759N	4/7/2022 11:20:43 AM	116.1	116.9
CHH1759N	H-1759N	5/5/2022 1:34:04 PM	115.1	115.5
CHH1759N	H-1759N	6/13/2022 3:13:26 PM	113.9	114.0
CHH1759N	H-1759N	7/13/2022 8:23:37 AM	116.3	116.5
CHH1759N	H-1759N	8/11/2022 9:08:50 AM	117.7	117.4

Attachment B - Well Temperature Data

Point ID	Point Name	Record Date	Init Temp [°F]	Adj Temp [°F]
CHH1759N	H-1759N	9/22/2022 10:15:59 AM	118.6	118.6
CHH1759N	H-1759N	10/5/2022 10:33:38 AM	118.5	118.5
CHH1759N	H-1759N	12/23/2022 4:38:28 PM	117.1	117.4
CHH1759N	H-1759N	1/24/2023 9:59:22 AM	115.4	115.5
CHH1759N	H-1759N	2/21/2023 2:45:14 PM	114.0	114.0
CHH1759S	H-1759S	3/15/2022 10:46:07 AM	97.5	97.6
CHH1760N	H-1760N	2/24/2022 11:57:22 AM	129.6	129.7
CHH1760N	H-1760N	3/15/2022 2:06:37 PM	131.2	130.9
CHH1760N	H-1760N	3/15/2022 2:09:07 PM	130.6	130.6
CHH1760N	H-1760N	4/5/2022 3:15:26 PM	131.9	131.2
CHH1760N	H-1760N	4/5/2022 3:17:42 PM	130.9	130.9
CHH1760N	H-1760N	5/25/2022 12:06:58 PM	132.2	132.8
CHH1760N	H-1760N	5/25/2022 12:10:57 PM	132.9	132.6
CHH1760N	H-1760N	7/26/2022 2:51:10 PM	135.4	134.9
CHH1760N	H-1760N	7/26/2022 2:54:32 PM	134.8	134.8
CHH1761N	H-1761N	3/15/2022 1:17:36 PM	144.5	144.9
CHH1761N	H-1761N	3/15/2022 1:29:23 PM	145.2	145.3
CHH1761N	H-1761N	3/15/2022 1:41:24 PM	145.2	145.2
CHH1761N	H-1761N	3/16/2022 11:30:47 AM	143.0	143.0
CHH1761N	H-1761N	4/6/2022 12:17:31 PM	144.4	144.4
CHH1761N	H-1761N	4/12/2022 1:45:03 PM	142.2	130.6
CHH1761N	H-1761N	4/12/2022 1:47:40 PM	124.4	124.4
CHH1761N	H-1761N	4/12/2022 1:58:13 PM	122.8	139.7
CHH1761N	H-1761N	4/12/2022 2:03:55 PM	141.2	141.4
CHH1761N	H-1761N	5/24/2022 11:36:02 AM	139.2	141.2
CHH1761N	H-1761N	5/24/2022 11:39:52 AM	141.8	141.5
CHH1761N	H-1761N	5/25/2022 11:47:07 AM	143.1	145.0
CHH1761N	H-1761N	5/25/2022 11:51:43 AM	145.3	145.3
CHH1761N	H-1761N	6/1/2022 1:25:39 PM	146.9	144.5
CHH1761N	H-1761N	6/1/2022 1:27:09 PM	141.0	140.9
CHH1761N	H-1761N	6/1/2022 1:32:58 PM	139.3	144.7
CHH1761S	H-1761S	4/6/2022 10:38:46 AM	124.0	124.3
CHH1762N	H-1762N	3/15/2022 12:04:37 PM	115.5	115.6
CHH1762N	H-1762N	4/5/2022 2:50:10 PM	116.2	116.3
CHH1762N	H-1762N	5/24/2022 11:20:49 AM	117.4	117.5
CHH1762N	H-1762N	6/1/2022 2:08:12 PM	118.4	118.4
CHH1762N	H-1762N	7/14/2022 8:25:24 AM	120.0	120.0
CHH1763N	H-1763N	3/15/2022 11:30:53 AM	127.1	127.1
CHH1763N	H-1763N	4/6/2022 12:24:51 PM	132.1	132.4
CHH1763N	H-1763N	4/6/2022 12:34:18 PM	132.4	127.4
CHH1763N	H-1763N	4/6/2022 12:36:13 PM	128.2	128.2
CHH1763N	H-1763N	5/17/2022 11:14:33 AM	134.3	133.5
CHH1763N	H-1763N	5/17/2022 11:17:49 AM	133.4	133.8
CHH1763N	H-1763N	6/1/2022 2:19:00 PM	139.8	140.0
CHH1763N	H-1763N	6/1/2022 2:21:54 PM	139.8	139.7

Attachment B - Well Temperature Data

Point ID	Point Name	Record Date	Init Temp [°F]	Adj Temp [°F]
CHH1763N	H-1763N	7/14/2022 8:20:50 AM	121.7	121.7
CHH1763N	H-1763N	7/21/2022 11:46:12 AM	143.3	143.3
CHH1763N	H-1763N	7/21/2022 2:28:11 PM	143.3	143.2
CHH1763N	H-1763N	7/25/2022 6:02:39 PM	144.2	143.5
CHH1763N	H-1763N	7/26/2022 2:29:02 PM	143.5	143.5
CHH1763N	H-1763N	8/2/2022 2:29:52 PM	122.4	122.4
CHH1763N	H-1763N	2/21/2023 9:48:31 AM	125.7	127.2
CHH1763S	H-1763S	3/3/2022 10:54:56 AM	132.0	131.8
CHH1763S	H-1763S	3/3/2022 10:58:44 AM	132.0	132.0
CHH1763S	H-1763S	4/6/2022 9:59:49 AM	131.6	131.6
CHH1763S	H-1763S	4/6/2022 10:03:44 AM	131.7	131.7
CHH1763S	H-1763S	7/29/2022 1:25:01 PM	131.2	131.2
CHH1763S	H-1763S	8/3/2022 2:59:17 PM	131.7	132.0
CHH1763S	H-1763S	8/3/2022 3:00:28 PM	132.2	132.2
CHH1764N	H-1764N	3/15/2022 11:46:23 AM	111.3	111.3
CHH1764N	H-1764N	4/5/2022 3:02:00 PM	146.1	145.5
CHH1764N	H-1764N	4/6/2022 12:45:12 PM	112.8	112.8
CHH1764N	H-1764N	5/24/2022 11:03:09 AM	110.3	112.0
CHH1764N	H-1764N	6/1/2022 2:33:46 PM	114.9	114.9
CHH1764S	H-1764S	7/29/2022 3:58:47 PM	105.4	105.6
CHH1764S	H-1764S	8/11/2022 10:58:40 AM	111.5	111.2
CHH1764S	H-1764S	11/18/2022 2:13:45 PM	107.3	107.3
CHH1764S	H-1764S	12/26/2022 11:11:25 AM	108.2	108.3
CHH1764S	H-1764S	1/21/2023 9:48:35 AM	104.5	105.7
CHH1764S	H-1764S	2/21/2023 10:28:25 AM	109.6	110.5
CHH1765N	H-1765N	3/7/2022 2:11:21 PM	108.5	108.4
CHH1765N	H-1765N	4/6/2022 12:54:15 PM	111.4	111.5
CHH1765N	H-1765N	5/3/2022 10:55:27 AM	110.4	110.5
CHH1765N	H-1765N	6/2/2022 9:38:39 AM	112.3	111.3
CHH1765N	H-1765N	7/8/2022 11:02:56 AM	111.5	111.5
CHH1765N	H-1765N	8/3/2022 1:57:01 PM	112.7	112.8
CHH1765N	H-1765N	9/2/2022 10:23:15 AM	114.1	114.1
CHH1765N	H-1765N	10/4/2022 11:53:27 AM	111.7	111.8
CHH1765N	H-1765N	11/1/2022 1:19:09 PM	107.4	111.7
CHH1765N	H-1765N	11/1/2022 1:22:43 PM	111.9	111.9
CHH1765N	H-1765N	12/6/2022 11:30:23 AM	111.5	111.5
CHH1765N	H-1765N	1/20/2023 10:37:01 AM	107.3	107.3
CHH1766N	H-1766N	3/1/2022 12:40:26 PM	92.8	93.1
CHH1766N	H-1766N	4/13/2022 2:54:27 PM	94.0	94.0
CHH1766N	H-1766N	5/23/2022 2:55:08 PM	100.9	100.9
CHH1766N	H-1766N	6/7/2022 1:30:19 PM	101.7	101.8
CHH1766N	H-1766N	6/30/2022 6:57:53 AM	102.5	102.6
CHH1766N	H-1766N	6/30/2022 7:00:44 AM	102.7	102.7
CHH1766N	H-1766N	7/25/2022 6:43:02 PM	107.3	107.3
CHH1766N	H-1766N	8/5/2022 11:42:20 AM	108.0	108.0

Attachment B - Well Temperature Data

Point ID	Point Name	Record Date	Init Temp [°F]	Adj Temp [°F]
CHH1766N	H-1766N	8/12/2022 11:13:35 AM	110.4	110.5
CHH1766N	H-1766N	9/7/2022 11:04:26 AM	114.8	114.9
CHH1766N	H-1766N	9/23/2022 10:54:32 AM	115.3	115.4
CHH1766N	H-1766N	10/18/2022 10:48:44 AM	117.4	117.5
CHH1766N	H-1766N	10/20/2022 11:48:16 AM	118.1	118.2
CHH1766N	H-1766N	10/25/2022 3:19:55 PM	117.9	118.0
CHH1766N	H-1766N	11/5/2022 10:44:37 AM	119.1	119.1
CHH1766N	H-1766N	11/5/2022 10:47:45 AM	119.3	119.3
CHH1766N	H-1766N	12/8/2022 2:32:13 PM	115.1	115.0
CHH1766N	H-1766N	1/11/2023 2:33:25 PM	102.4	102.4
CHH1766N	H-1766N	2/3/2023 11:12:45 AM	104.2	104.1
CHH1766N	H-1766N	2/3/2023 11:15:58 AM	104.0	104.1
CHH1766N	H-1766N	2/17/2023 10:17:26 AM	103.5	103.6
CHH1766S	H-1766S	2/24/2022 10:26:46 AM	104.1	109.2
CHH1766S	H-1766S	3/1/2022 9:45:54 AM	104.4	106.1
CHH1766S	H-1766S	4/14/2022 1:15:20 PM	110.0	110.0
CHH1766S	H-1766S	5/25/2022 11:28:40 AM	114.1	114.2
CHH1766S	H-1766S	6/8/2022 11:06:55 AM	113.4	113.6
CHH1766S	H-1766S	6/30/2022 7:48:53 AM	111.1	111.5
CHH1766S	H-1766S	7/14/2022 8:46:11 AM	110.5	111.1
CHH1766S	H-1766S	8/10/2022 11:21:50 AM	118.6	118.7
CHH1766S	H-1766S	8/12/2022 11:24:49 AM	117.4	117.5
CHH1766S	H-1766S	8/12/2022 11:26:38 AM	117.5	117.4
CHH1766S	H-1766S	9/7/2022 9:00:34 AM	116.1	118.5
CHH1766S	H-1766S	10/18/2022 1:50:26 PM	118.3	121.2
CHH1766S	H-1766S	10/25/2022 3:06:41 PM	119.8	120.0
CHH1766S	H-1766S	11/5/2022 12:03:28 PM	116.6	116.7
CHH1766S	H-1766S	12/14/2022 3:50:26 PM	111.1	111.1
CHH1766S	H-1766S	1/11/2023 9:34:22 AM	101.4	101.6
CHH1766S	H-1766S	1/11/2023 1:55:34 PM	103.4	104.6
CHH1766S	H-1766S	1/11/2023 1:57:33 PM	104.6	104.6
CHH1766S	H-1766S	2/3/2023 10:32:35 AM	97.8	97.9
CHH1766S	H-1766S	2/3/2023 10:51:26 AM	97.6	98.8
CHH1767N	H-1767N	3/3/2022 1:45:05 PM	123.8	123.8
CHH1767N	H-1767N	4/21/2022 10:18:32 AM	124.0	124.1
CHH1767N	H-1767N	5/18/2022 1:34:36 PM	125.9	126.0
CHH1767N	H-1767N	6/27/2022 2:50:22 PM	128.7	128.7
CHH1767N	H-1767N	7/27/2022 12:47:37 PM	129.9	130.0
CHH1767N	H-1767N	7/27/2022 1:40:42 PM	127.4	129.1
CHH1767N	H-1767N	7/27/2022 1:42:36 PM	130.4	130.4
CHH1767N	H-1767N	8/11/2022 8:32:12 AM	126.6	126.9
CHH1767N	H-1767N	9/16/2022 1:22:52 PM	131.3	131.6
CHH1767N	H-1767N	9/16/2022 1:25:38 PM	131.3	131.4
CHH1767N	H-1767N	10/14/2022 11:19:34 AM	132.0	132.9
CHH1767N	H-1767N	10/14/2022 11:23:49 AM	133.7	132.2

Attachment B - Well Temperature Data

Point ID	Point Name	Record Date	Init Temp [°F]	Adj Temp [°F]
CHH1767N	H-1767N	11/17/2022 10:35:19 AM	127.2	127.2
CHH1767N	H-1767N	12/9/2022 11:14:26 AM	126.1	126.2
CHH1767N	H-1767N	1/21/2023 9:16:22 AM	113.0	113.1
CHH1767N	H-1767N	2/13/2023 12:52:26 PM	111.2	111.3
CHH1767S	H-1767S	3/3/2022 2:17:42 PM	125.2	125.1
CHH1767S	H-1767S	3/3/2022 2:21:06 PM	125.1	125.1
CHH1767S	H-1767S	3/3/2022 2:23:06 PM	125.0	125.0
CHH1768N	H-1768N	3/1/2022 1:40:19 PM	109.5	109.5
CHH1768N	H-1768N	4/18/2022 1:16:54 PM	108.6	108.6
CHH1768N	H-1768N	5/23/2022 2:59:29 PM	109.9	109.9
CHH1768N	H-1768N	6/14/2022 12:46:01 PM	109.3	109.3
CHH1768N	H-1768N	7/13/2022 1:19:35 PM	111.9	111.9
CHH1768N	H-1768N	8/12/2022 10:10:04 AM	114.8	114.8
CHH1768N	H-1768N	8/12/2022 10:12:02 AM	115.3	115.3
CHH1768N	H-1768N	8/12/2022 11:54:51 AM	115.0	115.0
CHH1768N	H-1768N	9/7/2022 11:48:28 AM	117.0	117.0
CHH1768N	H-1768N	10/17/2022 12:07:28 PM	118.1	118.1
CHH1768N	H-1768N	11/14/2022 1:16:09 PM	117.7	117.7
CHH1768N	H-1768N	12/8/2022 2:55:21 PM	116.8	116.9
CHH1768N	H-1768N	1/13/2023 10:06:16 AM	116.6	116.9
CHH1768N	H-1768N	1/13/2023 10:08:44 AM	117.1	117.1
CHH1768N	H-1768N	2/20/2023 11:02:58 AM	118.7	118.7
CHH1768S	H-1768S	3/1/2022 12:50:24 PM	113.6	112.1
CHH1768S	H-1768S	4/13/2022 2:40:36 PM	100.8	100.7
CHH1768S	H-1768S	5/24/2022 2:11:20 PM	115.1	115.4
CHH1768S	H-1768S	6/23/2022 11:04:59 AM	120.0	120.0
CHH1768S	H-1768S	6/30/2022 7:24:36 AM	116.1	116.3
CHH1768S	H-1768S	7/13/2022 2:17:12 PM	117.4	117.5
CHH1768S	H-1768S	8/10/2022 11:31:15 AM	116.6	116.6
CHH1768S	H-1768S	9/7/2022 10:51:25 AM	119.7	119.7
CHH1768S	H-1768S	10/18/2022 10:20:58 AM	112.9	111.9
CHH1768S	H-1768S	10/18/2022 10:31:58 AM	109.3	111.7
CHH1768S	H-1768S	10/18/2022 10:33:37 AM	111.7	111.7
CHH1768S	H-1768S	10/25/2022 2:37:28 PM	109.7	109.7
CHH1768S	H-1768S	11/5/2022 10:16:50 AM	99.6	99.5
CHH1768S	H-1768S	12/8/2022 1:15:04 PM	92.3	92.3
CHH1768S	H-1768S	1/11/2023 2:51:31 PM	62.6	63.3
CHH1768S	H-1768S	2/21/2023 9:26:55 AM	103.3	104.0
CHH1768S	H-1768S	2/21/2023 9:30:28 AM	103.9	103.9
CHH1769A	H-1769A	2/23/2022 12:08:43 PM	80.1	96.0
CHH1769A	H-1769A	2/23/2022 12:11:29 PM	104.1	104.7
CHH1769A	H-1769A	3/10/2022 2:09:12 PM	106.5	106.4
CHH1769A	H-1769A	4/18/2022 12:43:54 PM	115.8	115.3
CHH1769A	H-1769A	4/18/2022 12:50:23 PM	116.6	116.6
CHH1769A	H-1769A	5/19/2022 10:47:41 AM	112.4	112.4

Attachment B - Well Temperature Data

Point ID	Point Name	Record Date	Init Temp [°F]	Adj Temp [°F]
CHH1769A	H-1769A	6/10/2022 3:34:25 PM	115.2	115.2
CHH1769A	H-1769A	7/14/2022 11:02:49 AM	120.2	120.3
CHH1769A	H-1769A	8/3/2022 9:44:50 AM	121.7	118.3
CHH1769A	H-1769A	9/2/2022 8:35:59 AM	119.3	119.4
CHH1769A	H-1769A	10/6/2022 12:56:16 PM	128.7	128.7
CHH1769A	H-1769A	11/11/2022 10:02:59 AM	124.7	124.8
CHH1769A	H-1769A	11/11/2022 10:14:30 AM	124.9	124.9
CHH1769A	H-1769A	11/11/2022 10:42:32 AM	124.4	128.2
CHH1769A	H-1769A	11/11/2022 10:49:30 AM	128.9	128.8
CHH1769A	H-1769A	12/26/2022 10:14:08 AM	117.3	117.3
CHH1769B	H-1769B	2/24/2022 11:18:31 AM	94.1	94.2
CHH1769B	H-1769B	3/10/2022 2:44:50 PM	94.4	94.4
CHH1769B	H-1769B	4/19/2022 11:34:33 AM	90.0	90.0
CHH1769B	H-1769B	5/23/2022 2:15:12 PM	95.6	95.6
CHH1769B	H-1769B	5/23/2022 2:16:44 PM	95.6	95.7
CHH1769B	H-1769B	6/13/2022 9:57:07 AM	98.1	98.1
CHH1769B	H-1769B	7/13/2022 1:32:24 PM	105.7	105.7
CHH1769B	H-1769B	8/8/2022 3:14:55 PM	109.2	109.2
CHH1769B	H-1769B	9/2/2022 10:23:00 AM	109.1	109.0
CHH1769B	H-1769B	9/2/2022 10:27:01 AM	108.7	108.6
CHH1769B	H-1769B	10/10/2022 9:29:01 AM	105.9	105.9
CHH1769B	H-1769B	2/21/2023 2:25:09 PM	102.0	102.2
CHH1769N	H-1769N	2/23/2022 9:51:22 AM	113.2	113.1
CHH1769N	H-1769N	3/3/2022 2:26:32 PM	114.2	114.4
CHH1769N	H-1769N	4/7/2022 2:29:11 PM	111.1	111.2
CHH1769N	H-1769N	5/19/2022 9:58:27 AM	113.5	113.5
CHH1769N	H-1769N	6/10/2022 3:03:32 PM	116.7	116.7
CHH1769N	H-1769N	7/6/2022 11:03:33 AM	116.3	116.3
CHH1769N	H-1769N	8/3/2022 9:12:10 AM	116.8	117.2
CHH1769N	H-1769N	9/7/2022 11:12:55 AM	131.3	130.5
CHH1769N	H-1769N	9/7/2022 11:16:05 AM	129.7	129.8
CHH1769N	H-1769N	10/17/2022 9:46:23 AM	122.3	122.8
CHH1769N	H-1769N	11/15/2022 10:58:46 AM	121.0	121.1
CHH1769N	H-1769N	12/6/2022 3:41:57 PM	117.1	117.1
CHH1769N	H-1769N	1/23/2023 10:06:31 AM	105.6	108.0
CHH1769N	H-1769N	1/23/2023 10:09:55 AM	109.1	109.3
CHH1769N	H-1769N	2/17/2023 10:28:39 AM	107.3	107.4
CHH1769S	H-1769S	3/24/2022 10:04:51 AM	81.0	116.2
CHH1769S	H-1769S	3/24/2022 10:07:36 AM	117.2	117.3
CHH1769S	H-1769S	4/21/2022 10:11:34 AM	119.1	119.0
CHH1769S	H-1769S	5/23/2022 2:17:05 PM	121.1	121.4
CHH1769S	H-1769S	5/23/2022 2:21:26 PM	121.4	121.4
CHH1769S	H-1769S	5/23/2022 2:25:22 PM	121.1	121.4
CHH1769S	H-1769S	5/23/2022 2:28:06 PM	121.6	121.6
CHH1769S	H-1769S	6/14/2022 3:38:48 PM	121.7	121.9

Attachment B - Well Temperature Data

Point ID	Point Name	Record Date	Init Temp [°F]	Adj Temp [°F]
CHH1770A	H-1770A	3/10/2022 3:25:55 PM	108.4	108.3
CHH1770A	H-1770A	4/18/2022 1:31:27 PM	107.1	107.1
CHH1770A	H-1770A	5/19/2022 10:23:58 AM	104.8	104.7
CHH1770A	H-1770A	6/10/2022 3:23:41 PM	111.1	111.1
CHH1770A	H-1770A	7/15/2022 9:56:22 AM	115.4	115.7
CHH1770A	H-1770A	8/3/2022 9:26:21 AM	114.1	114.2
CHH1770A	H-1770A	9/2/2022 8:17:17 AM	114.6	114.6
CHH1770A	H-1770A	10/6/2022 12:38:40 PM	117.0	117.1
CHH1770A	H-1770A	10/31/2022 11:25:45 AM	118.5	118.5
CHH1770A	H-1770A	11/10/2022 9:55:15 AM	113.9	114.1
CHH1770A	H-1770A	12/26/2022 10:33:04 AM	117.1	117.0
CHH1770A	H-1770A	1/12/2023 10:26:29 AM	111.4	114.6
CHH1770A	H-1770A	1/12/2023 10:28:21 AM	114.9	114.9
CHH1770A	H-1770A	2/17/2023 1:51:13 PM	115.1	115.3
CHH1770B	H-1770B	3/3/2022 12:37:52 PM	113.6	113.8
CHH1770B	H-1770B	4/19/2022 11:46:58 AM	107.6	107.8
CHH1770B	H-1770B	5/23/2022 2:45:11 PM	111.9	111.9
CHH1770B	H-1770B	6/13/2022 10:31:51 AM	109.0	109.1
CHH1770B	H-1770B	7/13/2022 4:09:44 PM	113.2	113.9
CHH1770B	H-1770B	7/13/2022 4:12:23 PM	114.3	114.3
CHH1770B	H-1770B	8/12/2022 10:44:16 AM	113.3	114.4
CHH1770B	H-1770B	9/2/2022 9:54:23 AM	114.1	120.7
CHH1770B	H-1770B	9/2/2022 9:56:34 AM	120.9	120.8
CHH1770B	H-1770B	10/10/2022 9:39:23 AM	116.6	116.5
CHH1770B	H-1770B	11/11/2022 2:37:25 PM	116.6	116.5
CHH1770B	H-1770B	12/20/2022 2:29:31 PM	117.1	117.3
CHH1770B	H-1770B	1/12/2023 11:19:47 AM	117.1	117.1
CHH1770N	H-1770N	2/23/2022 10:12:29 AM	113.7	113.7
CHH1770N	H-1770N	3/10/2022 3:08:01 PM	113.7	113.7
CHH1770N	H-1770N	4/7/2022 2:33:37 PM	114.2	114.2
CHH1770N	H-1770N	5/19/2022 10:07:35 AM	114.7	114.7
CHH1770N	H-1770N	6/10/2022 3:07:39 PM	115.5	115.4
CHH1770N	H-1770N	7/6/2022 11:25:10 AM	115.3	115.3
CHH1770N	H-1770N	8/3/2022 9:15:42 AM	114.6	114.8
CHH1770N	H-1770N	9/7/2022 11:01:22 AM	115.8	115.8
CHH1770N	H-1770N	10/17/2022 9:52:57 AM	115.4	115.4
CHH1770N	H-1770N	10/31/2022 10:45:14 AM	115.7	115.7
CHH1770N	H-1770N	11/15/2022 11:05:23 AM	113.9	114.0
CHH1770N	H-1770N	12/6/2022 3:56:10 PM	113.1	112.3
CHH1770N	H-1770N	1/23/2023 10:15:21 AM	111.6	113.2
CHH1770N	H-1770N	1/23/2023 10:17:26 AM	113.3	113.4
CHH1770S	H-1770S	3/24/2022 9:57:15 AM	120.7	120.6
CHH1770S	H-1770S	4/19/2022 2:15:55 PM	119.7	119.8
CHH1770S	H-1770S	5/23/2022 1:50:55 PM	120.7	121.0
CHH1770S	H-1770S	5/23/2022 1:54:04 PM	121.4	121.3

Attachment B - Well Temperature Data

Point ID	Point Name	Record Date	Init Temp [°F]	Adj Temp [°F]
CHH1770S	H-1770S	6/14/2022 10:54:37 AM	122.4	122.1
CHH1770S	H-1770S	7/20/2022 10:50:29 AM	124.0	124.0
CHH1770S	H-1770S	9/23/2022 10:46:01 AM	117.4	116.6
CHH1770S	H-1770S	10/7/2022 8:51:41 AM	112.4	116.5
CHH1770S	H-1770S	10/7/2022 8:54:07 AM	117.1	117.1
CHH1770S	H-1770S	10/7/2022 9:08:34 AM	133.4	133.4
CHH1770S	H-1770S	11/15/2022 2:17:13 PM	115.3	115.3
CHH1770S	H-1770S	12/1/2022 10:27:22 AM	113.8	110.0
CHH1770S	H-1770S	12/1/2022 10:31:54 AM	108.0	108.0
CHH1770S	H-1770S	1/24/2023 10:23:51 AM	105.0	105.0
CHH1771A	H-1771A	3/1/2022 10:12:31 AM	119.3	119.3
CHH1771A	H-1771A	4/14/2022 10:26:53 AM	118.5	118.5
CHH1771A	H-1771A	5/12/2022 1:15:05 PM	116.1	116.2
CHH1771A	H-1771A	6/6/2022 9:20:08 AM	117.4	117.4
CHH1771A	H-1771A	7/13/2022 2:53:15 PM	118.9	118.9
CHH1771A	H-1771A	8/16/2022 10:15:08 AM	120.9	120.9
CHH1771A	H-1771A	8/19/2022 10:56:22 AM	120.9	121.0
CHH1771A	H-1771A	9/2/2022 10:03:01 AM	121.1	121.1
CHH1771A	H-1771A	10/10/2022 1:28:00 PM	119.0	118.9
CHH1771A	H-1771A	11/14/2022 2:35:13 PM	115.5	115.6
CHH1771A	H-1771A	12/12/2022 1:47:53 PM	111.1	111.3
CHH1771A	H-1771A	1/19/2023 1:57:52 PM	83.7	109.3
CHH1771A	H-1771A	1/19/2023 2:00:40 PM	112.9	112.9
CHH1771A	H-1771A	2/15/2023 1:40:32 PM	111.4	113.9
CHH1771A	H-1771A	2/15/2023 1:42:19 PM	114.5	114.4
CHH1771A	H-1771A	2/16/2023 1:44:09 PM	113.7	113.6
CHH1771B	H-1771B	3/1/2022 2:31:11 PM	110.5	110.5
CHH1771B	H-1771B	4/7/2022 9:28:50 AM	109.7	110.7
CHH1771B	H-1771B	5/3/2022 12:49:15 PM	112.5	112.5
CHH1771B	H-1771B	6/7/2022 10:31:19 AM	113.1	113.1
CHH1771B	H-1771B	7/8/2022 11:08:15 AM	113.4	113.4
CHH1771B	H-1771B	8/2/2022 2:50:41 PM	113.8	113.9
CHH1771B	H-1771B	8/4/2022 3:41:42 PM	119.2	118.7
CHH1771B	H-1771B	9/1/2022 2:01:49 PM	120.6	120.6
CHH1771B	H-1771B	10/4/2022 12:51:52 PM	115.1	115.1
CHH1771B	H-1771B	11/4/2022 10:36:22 AM	113.2	113.2
CHH1771B	H-1771B	12/6/2022 10:34:00 AM	115.3	115.3
CHH1771B	H-1771B	1/20/2023 10:34:34 AM	106.4	106.3
CHH1771B	H-1771B	2/13/2023 2:00:47 PM	107.9	107.9
CHH1771N	H-1771N	3/7/2022 9:48:32 AM	103.7	103.7
CHH1771N	H-1771N	4/6/2022 2:11:05 PM	105.3	105.7
CHH1771N	H-1771N	5/3/2022 1:16:42 PM	105.7	106.3
CHH1771N	H-1771N	6/2/2022 11:11:50 AM	107.6	107.6
CHH1771N	H-1771N	7/11/2022 3:48:59 PM	108.1	108.1
CHH1771N	H-1771N	8/3/2022 3:13:21 PM	108.1	108.2

Attachment B - Well Temperature Data

Point ID	Point Name	Record Date	Init Temp [°F]	Adj Temp [°F]
CHH1771N	H-1771N	9/2/2022 10:41:55 AM	110.1	110.1
CHH1771N	H-1771N	10/4/2022 12:25:14 PM	110.1	110.1
CHH1771N	H-1771N	11/4/2022 9:57:12 AM	108.2	108.3
CHH1771N	H-1771N	12/6/2022 11:18:40 AM	108.7	108.7
CHH1771S	H-1771S	3/15/2022 11:26:42 AM	125.8	125.8
CHH1771S	H-1771S	4/6/2022 12:13:52 PM	125.5	125.4
CHH1771S	H-1771S	5/24/2022 11:15:34 AM	125.6	125.6
CHH1771S	H-1771S	6/1/2022 2:14:00 PM	125.3	125.3
CHH1772A	H-1772A	2/23/2022 9:26:08 AM	124.7	124.8
CHH1772A	H-1772A	3/3/2022 2:18:56 PM	125.7	125.8
CHH1772A	H-1772A	4/18/2022 12:13:28 PM	126.8	126.8
CHH1772A	H-1772A	5/25/2022 2:05:00 PM	128.8	128.7
CHH1772A	H-1772A	6/6/2022 9:55:49 AM	127.5	127.5
CHH1772A	H-1772A	7/20/2022 10:52:55 AM	129.8	129.9
CHH1772A	H-1772A	8/2/2022 2:38:57 PM	129.4	129.4
CHH1772A	H-1772A	8/4/2022 1:45:40 PM	129.7	129.8
CHH1772A	H-1772A	9/7/2022 1:35:46 PM	131.3	128.9
CHH1772A	H-1772A	9/7/2022 1:40:07 PM	129.7	130.3
CHH1772A	H-1772A	9/7/2022 1:41:45 PM	130.4	130.5
CHH1772A	H-1772A	10/10/2022 2:45:33 PM	127.3	127.3
CHH1772A	H-1772A	11/15/2022 10:43:57 AM	121.7	121.6
CHH1772A	H-1772A	12/6/2022 3:16:14 PM	117.7	118.8
CHH1772A	H-1772A	12/27/2022 11:56:38 AM	118.8	118.9
CHH1772A	H-1772A	1/23/2023 10:34:00 AM	117.4	118.6
CHH1772A	H-1772A	2/17/2023 9:39:57 AM	117.6	117.5
CHH1772B	H-1772B	3/1/2022 2:25:55 PM	105.3	105.2
CHH1772B	H-1772B	4/7/2022 2:44:43 PM	105.8	105.9
CHH1772B	H-1772B	5/3/2022 1:25:01 PM	106.0	106.0
CHH1772B	H-1772B	6/7/2022 10:37:13 AM	106.7	106.7
CHH1772B	H-1772B	7/14/2022 10:47:05 AM	105.9	106.0
CHH1772B	H-1772B	8/3/2022 8:40:58 AM	105.9	105.9
CHH1772B	H-1772B	9/1/2022 2:22:38 PM	108.7	108.8
CHH1772B	H-1772B	9/1/2022 3:07:20 PM	108.8	109.3
CHH1772B	H-1772B	9/6/2022 2:04:37 PM	109.4	109.3
CHH1772B	H-1772B	10/10/2022 8:45:03 AM	107.2	107.2
CHH1772B	H-1772B	11/11/2022 9:44:53 AM	106.5	106.6
CHH1772B	H-1772B	12/23/2022 9:21:45 AM	106.3	106.3
CHH1772B	H-1772B	1/23/2023 9:37:58 AM	109.1	109.1
CHH1772B	H-1772B	2/6/2023 2:46:40 PM	111.7	111.6
CHH1772B	H-1772B	2/6/2023 2:48:59 PM	111.6	111.5
CHH1772B	H-1772B	2/20/2023 9:04:10 AM	106.1	106.1
CHH1772C	H-1772C	3/7/2022 10:01:59 AM	97.7	97.8
CHH1772C	H-1772C	4/6/2022 2:15:40 PM	102.3	102.3
CHH1772C	H-1772C	5/3/2022 1:40:15 PM	101.4	101.7
CHH1772C	H-1772C	5/5/2022 10:22:08 AM	101.7	102.0

Attachment B - Well Temperature Data

Point ID	Point Name	Record Date	Init Temp [°F]	Adj Temp [°F]
CHH1772C	H-1772C	6/2/2022 10:59:15 AM	102.6	102.8
CHH1772C	H-1772C	7/11/2022 3:53:52 PM	105.5	105.6
CHH1772C	H-1772C	8/3/2022 3:24:59 PM	106.3	106.7
CHH1772C	H-1772C	9/2/2022 10:57:18 AM	108.4	108.5
CHH1772C	H-1772C	10/4/2022 12:16:01 PM	107.3	108.9
CHH1772C	H-1772C	10/4/2022 12:18:55 PM	108.1	108.2
CHH1772C	H-1772C	11/4/2022 9:43:53 AM	102.8	103.3
CHH1772C	H-1772C	12/6/2022 11:32:01 AM	103.7	103.7
CHH1772N	H-1772N	3/7/2022 10:40:02 AM	74.9	75.1
CHH1772N	H-1772N	4/7/2022 9:46:38 AM	93.1	94.1
CHH1772N	H-1772N	5/3/2022 1:07:55 PM	95.5	95.6
CHH1772N	H-1772N	6/2/2022 10:55:01 AM	99.3	99.5
CHH1772N	H-1772N	7/8/2022 11:32:24 AM	103.3	103.5
CHH1772N	H-1772N	8/5/2022 4:11:00 PM	105.4	105.4
CHH1772N	H-1772N	9/1/2022 2:17:46 PM	115.3	115.4
CHH1772N	H-1772N	10/4/2022 1:04:03 PM	106.0	106.0
CHH1772N	H-1772N	11/4/2022 10:59:38 AM	83.7	82.7
CHH1772N	H-1772N	12/6/2022 11:00:09 AM	74.3	76.9
CHH1772N	H-1772N	1/20/2023 10:52:41 AM	55.1	55.0
CHH1772N	H-1772N	1/20/2023 10:56:10 AM	54.2	53.9
CHH1772N	H-1772N	1/20/2023 10:57:38 AM	53.3	53.3
CHH1772N	H-1772N	2/3/2023 3:01:30 PM	79.5	79.5
CHH1772N	H-1772N	2/13/2023 1:28:57 PM	66.8	66.9
CHH1772N	H-1772N	2/13/2023 1:31:42 PM	66.9	66.9
CHH1772S	H-1772S	3/15/2022 1:05:53 PM	132.7	134.6
CHH1772S	H-1772S	3/15/2022 1:10:08 PM	134.8	134.6
CHH1772S	H-1772S	4/5/2022 2:38:31 PM	134.6	135.0
CHH1772S	H-1772S	5/24/2022 11:29:39 AM	133.5	133.5
CHH1772S	H-1772S	6/1/2022 1:43:38 PM	134.8	129.9
CHH1772S	H-1772S	6/1/2022 1:45:20 PM	125.7	125.4
CHH1772S	H-1772S	6/1/2022 1:48:41 PM	132.4	134.8
CHH1772S	H-1772S	6/1/2022 1:51:59 PM	136.2	136.2
CHH1772S	H-1772S	7/26/2022 3:07:18 PM	133.4	131.8
CHH1772S	H-1772S	7/26/2022 3:18:47 PM	131.3	130.6
CHH1772S	H-1772S	7/29/2022 2:24:40 PM	130.6	127.3
CHH1772S	H-1772S	7/29/2022 2:26:36 PM	127.3	127.3
CHH1772S	H-1772S	7/29/2022 2:29:01 PM	126.9	130.7
CHH1772S	H-1772S	7/29/2022 2:32:59 PM	131.4	130.6
CHH1773A	H-1773A	2/23/2022 9:30:34 AM	116.6	116.5
CHH1773A	H-1773A	3/3/2022 1:40:44 PM	117.8	118.0
CHH1773A	H-1773A	4/18/2022 12:26:48 PM	120.5	120.5
CHH1773A	H-1773A	5/25/2022 1:56:28 PM	121.4	121.4
CHH1773A	H-1773A	6/6/2022 9:47:55 AM	121.4	121.3
CHH1773A	H-1773A	7/15/2022 10:50:53 AM	121.8	121.9
CHH1773A	H-1773A	8/2/2022 10:45:48 AM	121.2	121.3

Attachment B - Well Temperature Data

Point ID	Point Name	Record Date	Init Temp [°F]	Adj Temp [°F]
CHH1773A	H-1773A	8/2/2022 10:48:08 AM	121.4	121.4
CHH1773A	H-1773A	8/4/2022 11:51:09 AM	121.8	121.7
CHH1773A	H-1773A	8/9/2022 11:18:00 AM	121.3	121.4
CHH1773A	H-1773A	8/9/2022 11:18:46 AM	121.3	121.4
CHH1773A	H-1773A	9/7/2022 11:28:53 AM	122.2	122.2
CHH1773A	H-1773A	10/10/2022 2:31:16 PM	122.1	122.1
CHH1773A	H-1773A	11/15/2022 9:58:17 AM	121.1	121.1
CHH1773A	H-1773A	12/6/2022 3:20:58 PM	120.3	120.4
CHH1773A	H-1773A	1/19/2023 1:39:59 PM	119.8	120.1
CHH1773A	H-1773A	1/19/2023 1:41:31 PM	120.1	120.1
CHH1773A	H-1773A	2/17/2023 9:36:14 AM	120.3	120.4
CHH1773B	H-1773B	3/1/2022 2:18:27 PM	108.9	108.9
CHH1773B	H-1773B	4/7/2022 2:51:34 PM	109.0	109.2
CHH1773B	H-1773B	5/3/2022 1:31:59 PM	109.7	109.6
CHH1773B	H-1773B	6/7/2022 10:45:42 AM	110.3	110.3
CHH1773B	H-1773B	7/14/2022 10:54:11 AM	110.7	110.9
CHH1773B	H-1773B	8/3/2022 8:44:40 AM	111.3	112.1
CHH1773B	H-1773B	9/1/2022 2:48:29 PM	114.0	114.1
CHH1773B	H-1773B	9/6/2022 1:50:05 PM	114.4	114.3
CHH1773B	H-1773B	10/10/2022 8:49:41 AM	114.4	114.4
CHH1773B	H-1773B	10/21/2022 8:16:42 AM	112.1	112.2
CHH1773B	H-1773B	10/21/2022 8:23:37 AM	115.8	116.1
CHH1773B	H-1773B	11/11/2022 9:33:13 AM	112.1	112.1
CHH1773B	H-1773B	12/26/2022 10:47:07 AM	112.3	112.3
CHH1773B	H-1773B	2/6/2023 2:25:55 PM	84.1	84.2
CHH1773C	H-1773C	3/7/2022 10:18:04 AM	98.2	98.3
CHH1773C	H-1773C	4/7/2022 10:40:36 AM	101.0	101.8
CHH1773C	H-1773C	5/5/2022 12:58:28 PM	102.5	102.9
CHH1773C	H-1773C	6/2/2022 10:31:05 AM	104.5	104.5
CHH1773C	H-1773C	7/12/2022 3:43:33 PM	108.7	108.7
CHH1773C	H-1773C	8/2/2022 3:01:28 PM	108.4	108.5
CHH1773C	H-1773C	9/2/2022 7:54:10 AM	110.9	110.9
CHH1773C	H-1773C	10/5/2022 8:37:18 AM	111.2	111.3
CHH1773C	H-1773C	11/11/2022 11:21:56 AM	110.9	112.1
CHH1773C	H-1773C	11/11/2022 11:23:37 AM	111.9	111.9
CHH1773C	H-1773C	12/7/2022 1:39:40 PM	109.5	109.9
CHH1773N	H-1773N	3/7/2022 10:26:28 AM	113.4	113.3
CHH1773N	H-1773N	4/7/2022 10:33:19 AM	114.4	114.8
CHH1773N	H-1773N	5/17/2022 9:54:33 AM	115.8	115.8
CHH1773N	H-1773N	6/2/2022 10:46:31 AM	117.4	117.4
CHH1773N	H-1773N	7/12/2022 3:24:01 PM	118.3	118.3
CHH1773N	H-1773N	7/15/2022 10:23:28 AM	118.1	118.3
CHH1773N	H-1773N	8/2/2022 3:17:28 PM	117.1	117.1
CHH1773N	H-1773N	9/2/2022 7:41:02 AM	117.9	118.1
CHH1773N	H-1773N	9/2/2022 7:44:11 AM	118.3	117.8

Attachment B - Well Temperature Data

Point ID	Point Name	Record Date	Init Temp [°F]	Adj Temp [°F]
CHH1773N	H-1773N	9/2/2022 7:46:51 AM	117.6	117.6
CHH1773N	H-1773N	10/4/2022 1:19:40 PM	105.5	113.8
CHH1773N	H-1773N	10/4/2022 1:27:04 PM	117.1	117.1
CHH1773N	H-1773N	11/11/2022 11:04:22 AM	117.1	117.0
CHH1773N	H-1773N	12/7/2022 3:44:54 PM	116.6	116.6
CHH1773N	H-1773N	1/20/2023 11:13:38 AM	116.3	117.4
CHH1773N	H-1773N	1/20/2023 11:15:23 AM	117.4	117.4
CHH1773N	H-1773N	2/8/2023 11:50:52 AM	118.1	118.1
CHH1773S	H-1773S	3/10/2022 2:58:37 PM	125.8	125.8
CHH1773S	H-1773S	4/21/2022 10:26:51 AM	125.4	125.4
CHH1773S	H-1773S	5/23/2022 2:48:41 PM	125.3	125.3
CHH1773S	H-1773S	6/14/2022 2:05:31 PM	125.8	125.7
CHH1773S	H-1773S	7/13/2022 8:32:28 AM	123.1	123.3
CHH1773S	H-1773S	8/11/2022 9:19:59 AM	126.2	125.7
CHH1773S	H-1773S	9/22/2022 10:01:10 AM	123.6	123.9
CHH1773S	H-1773S	10/5/2022 10:16:58 AM	125.1	125.6
CHH1773S	H-1773S	10/5/2022 10:19:08 AM	125.8	125.8
CHH1774A	H-1774A	3/3/2022 1:14:20 PM	118.6	118.7
CHH1774A	H-1774A	4/19/2022 10:59:02 AM	119.1	119.1
CHH1774A	H-1774A	5/17/2022 12:38:56 PM	119.2	119.1
CHH1774A	H-1774A	6/9/2022 12:48:41 PM	120.8	120.7
CHH1774A	H-1774A	7/13/2022 10:53:17 AM	120.1	118.8
CHH1774A	H-1774A	8/5/2022 11:18:19 AM	115.9	115.9
CHH1774A	H-1774A	9/7/2022 9:14:54 AM	117.2	116.7
CHH1774A	H-1774A	10/17/2022 10:23:14 AM	104.1	104.1
CHH1774A	H-1774A	10/31/2022 1:06:11 PM	108.9	108.8
CHH1774A	H-1774A	11/14/2022 10:11:08 AM	100.4	118.8
CHH1774A	H-1774A	11/14/2022 10:12:53 AM	120.4	120.4
CHH1774A	H-1774A	12/1/2022 9:13:28 AM	122.7	122.6
CHH1774A	H-1774A	1/12/2023 10:08:54 AM	122.4	122.7
CHH1774A	H-1774A	2/20/2023 9:45:13 AM	125.2	125.3
CHH1774B	H-1774B	3/3/2022 12:46:11 PM	120.2	120.4
CHH1774B	H-1774B	4/19/2022 12:20:12 PM	115.3	115.3
CHH1774B	H-1774B	5/23/2022 1:22:38 PM	116.9	116.9
CHH1774B	H-1774B	6/9/2022 1:26:49 PM	124.0	124.0
CHH1774B	H-1774B	7/13/2022 10:39:52 AM	120.6	120.9
CHH1774B	H-1774B	8/8/2022 4:35:37 PM	128.2	128.3
CHH1774B	H-1774B	9/7/2022 9:40:32 AM	128.0	127.9
CHH1774B	H-1774B	10/17/2022 10:37:30 AM	127.4	127.3
CHH1774B	H-1774B	11/14/2022 10:45:15 AM	126.7	126.7
CHH1774B	H-1774B	12/1/2022 9:49:25 AM	125.3	125.4
CHH1774B	H-1774B	1/12/2023 11:59:18 AM	117.7	117.8
CHH1774B	H-1774B	2/20/2023 10:25:43 AM	120.6	124.1
CHH1774B	H-1774B	2/20/2023 10:28:31 AM	124.7	124.7
CHH1774N	H-1774N	3/3/2022 1:26:46 PM	109.3	109.4

Attachment B - Well Temperature Data

Point ID	Point Name	Record Date	Init Temp [°F]	Adj Temp [°F]
CHH1774N	H-1774N	4/19/2022 10:40:24 AM	110.0	110.0
CHH1774N	H-1774N	5/17/2022 12:30:17 PM	109.8	109.8
CHH1774N	H-1774N	6/9/2022 12:33:52 PM	110.7	110.7
CHH1774N	H-1774N	7/13/2022 10:57:30 AM	110.5	110.6
CHH1774N	H-1774N	8/5/2022 10:48:23 AM	111.8	111.8
CHH1774N	H-1774N	9/7/2022 9:05:36 AM	118.5	118.5
CHH1774N	H-1774N	10/17/2022 10:11:41 AM	119.1	119.1
CHH1774N	H-1774N	10/31/2022 1:25:20 PM	118.9	118.9
CHH1774N	H-1774N	11/14/2022 9:57:27 AM	116.9	117.1
CHH1774N	H-1774N	11/14/2022 9:58:57 AM	117.1	117.0
CHH1774N	H-1774N	12/1/2022 9:05:41 AM	111.5	111.7
CHH1774N	H-1774N	1/12/2023 9:57:14 AM	110.5	110.5
CHH1774N	H-1774N	2/20/2023 9:30:20 AM	111.1	111.4
CHH1774S	H-1774S	3/1/2022 1:02:11 PM	116.2	115.6
CHH1774S	H-1774S	4/18/2022 2:49:34 PM	118.6	118.8
CHH1774S	H-1774S	5/23/2022 3:40:02 PM	120.6	120.6
CHH1774S	H-1774S	6/14/2022 9:58:13 AM	121.8	121.7
CHH1774S	H-1774S	7/13/2022 1:56:18 PM	121.3	121.3
CHH1774S	H-1774S	8/12/2022 8:16:48 AM	121.1	119.5
CHH1774S	H-1774S	8/12/2022 8:19:17 AM	118.6	118.7
CHH1774S	H-1774S	9/7/2022 12:20:10 PM	121.0	120.5
CHH1774S	H-1774S	10/17/2022 12:46:17 PM	116.9	117.0
CHH1774S	H-1774S	10/17/2022 1:29:04 PM	117.4	118.7
CHH1774S	H-1774S	10/17/2022 1:31:19 PM	119.3	119.3
CHH1774S	H-1774S	11/14/2022 1:51:15 PM	114.4	114.4
CHH1774S	H-1774S	12/1/2022 11:40:06 AM	52.8	52.8
CHH1774S	H-1774S	1/13/2023 2:55:22 PM	102.2	116.8
CHH1774S	H-1774S	1/13/2023 2:57:06 PM	119.0	119.1
CHIWH018	H-18 (EXP-18)	3/15/2022 1:00:38 PM	91.5	91.9
CHIWH018	H-18 (EXP-18)	3/15/2022 1:02:38 PM	93.9	94.0
CHH1801S	H-1801S	2/24/2022 2:32:55 PM	88.4	88.4
CHH1801S	H-1801S	3/23/2022 11:07:48 AM	105.3	87.8
CHH1801S	H-1801S	3/23/2022 11:11:45 AM	98.9	109.7
CHH1801S	H-1801S	3/23/2022 11:14:23 AM	111.9	111.9
CHH1801S	H-1801S	4/6/2022 1:20:36 PM	112.1	106.0
CHH1801S	H-1801S	5/24/2022 10:35:48 AM	83.9	92.8
CHH1801S	H-1801S	5/24/2022 10:38:35 AM	97.9	98.1
CHH1801S	H-1801S	6/17/2022 10:59:53 AM	110.1	110.0
CHH1801S	H-1801S	7/21/2022 8:53:42 AM	117.7	117.7
CHH1801S	H-1801S	8/12/2022 11:10:28 AM	122.7	122.7
CHH1801S	H-1801S	9/20/2022 10:17:35 AM	119.6	119.6
CHH1801S	H-1801S	10/28/2022 11:19:01 AM	124.0	124.0
CHH1801S	H-1801S	11/28/2022 10:13:28 AM	123.3	123.3
CHH1801S	H-1801S	12/26/2022 11:30:15 AM	122.8	122.4
CHH1801S	H-1801S	1/20/2023 1:56:24 PM	118.2	118.2

Attachment B - Well Temperature Data

Point ID	Point Name	Record Date	Init Temp [°F]	Adj Temp [°F]
CHH1801S	H-1801S	2/21/2023 2:37:16 PM	126.0	126.0
CHH1802N	H-1802N	3/3/2022 2:43:53 PM	105.8	105.7
CHH1802N	H-1802N	4/6/2022 1:07:52 PM	107.6	107.8
CHH1802N	H-1802N	5/3/2022 10:47:23 AM	104.1	104.5
CHH1802N	H-1802N	6/1/2022 11:19:16 AM	110.3	110.4
CHH1802N	H-1802N	7/5/2022 2:09:44 PM	108.1	108.2
CHH1802N	H-1802N	8/2/2022 3:44:31 PM	109.5	109.5
CHH1802N	H-1802N	8/5/2022 3:40:02 PM	108.4	109.5
CHH1802N	H-1802N	8/5/2022 3:41:51 PM	109.7	109.7
CHH1802N	H-1802N	9/1/2022 9:50:06 AM	113.0	113.0
CHH1802N	H-1802N	10/4/2022 9:40:14 AM	109.1	109.1
CHH1802N	H-1802N	11/1/2022 2:06:44 PM	104.7	108.2
CHH1802N	H-1802N	11/1/2022 2:09:37 PM	108.4	108.3
CHH1802N	H-1802N	12/6/2022 10:13:33 AM	107.2	107.3
CHH1802N	H-1802N	1/20/2023 11:15:05 AM	101.9	101.3
CHH1802N	H-1802N	2/15/2023 10:56:06 AM	105.4	104.9
CHH1802S	H-1802S	3/3/2022 2:20:50 PM	112.0	112.1
CHH1802S	H-1802S	4/6/2022 10:52:05 AM	116.9	116.9
CHH1802S	H-1802S	5/3/2022 10:30:25 AM	119.1	119.2
CHH1802S	H-1802S	6/1/2022 11:01:07 AM	122.3	123.5
CHH1802S	H-1802S	7/5/2022 1:40:21 PM	124.9	124.9
CHH1802S	H-1802S	8/3/2022 1:53:57 PM	126.8	126.8
CHH1802S	H-1802S	9/1/2022 10:20:58 AM	130.8	130.0
CHH1802S	H-1802S	9/7/2022 9:47:34 AM	133.6	133.6
CHH1802S	H-1802S	9/9/2022 1:53:07 PM	124.0	126.2
CHH1802S	H-1802S	10/4/2022 11:47:40 AM	127.6	127.7
CHH1802S	H-1802S	11/1/2022 2:48:44 PM	124.3	124.2
CHH1802S	H-1802S	12/6/2022 11:40:44 AM	127.0	126.8
CHH1802S	H-1802S	1/24/2023 10:51:13 AM	118.3	119.4
CHH1802S	H-1802S	2/14/2023 11:39:09 AM	122.1	125.3
CHH1802S	H-1802S	2/14/2023 11:42:35 AM	125.6	125.9
CHH1803N	H-1803N	3/3/2022 1:34:05 PM	107.8	108.1
CHH1803N	H-1803N	4/19/2022 10:27:31 AM	105.7	106.0
CHH1803N	H-1803N	4/19/2022 10:29:47 AM	106.0	105.9
CHH1803N	H-1803N	5/17/2022 12:21:40 PM	106.2	106.2
CHH1803N	H-1803N	6/9/2022 12:27:18 PM	109.2	109.3
CHH1803N	H-1803N	7/6/2022 7:58:32 AM	160.4	156.9
CHH1803N	H-1803N	7/6/2022 8:05:36 AM	155.7	154.5
CHH1803N	H-1803N	7/6/2022 9:09:43 AM	153.0	153.2
CHH1803N	H-1803N	7/6/2022 10:44:05 AM	152.9	159.1
CHH1803N	H-1803N	7/7/2022 2:21:57 PM	156.1	155.8
CHH1803N	H-1803N	7/8/2022 1:46:54 PM	152.7	152.5
CHH1803N	H-1803N	7/11/2022 1:17:34 PM	165.1	165.1
CHH1803N	H-1803N	7/12/2022 10:46:49 AM	159.2	159.2
CHH1803N	H-1803N	7/13/2022 2:14:49 PM	164.8	163.4

Attachment B - Well Temperature Data

Point ID	Point Name	Record Date	Init Temp [°F]	Adj Temp [°F]
CHH1803N	H-1803N	7/13/2022 2:17:40 PM	162.9	163.2
CHH1803N	H-1803N	7/15/2022 10:38:28 AM	149.7	149.8
CHH1803N	H-1803N	7/18/2022 9:56:11 AM	140.3	134.7
CHH1803N	H-1803N	7/18/2022 2:06:40 PM	133.8	141.2
CHH1803N	H-1803N	7/19/2022 2:53:41 PM	148.7	144.9
CHH1803N	H-1803N	7/19/2022 2:57:53 PM	144.6	144.6
CHH1803N	H-1803N	7/20/2022 11:01:30 AM	144.9	144.9
CHH1803N	H-1803N	7/26/2022 4:51:31 PM	168.3	163.5
CHH1803N	H-1803N	7/26/2022 5:03:32 PM	163.4	162.5
CHH1803N	H-1803N	7/26/2022 5:10:26 PM	162.2	161.7
CHH1803N	H-1803N	7/27/2022 10:55:41 AM	161.1	160.5
CHH1803N	H-1803N	7/27/2022 11:26:14 AM	161.1	160.8
CHH1803N	H-1803N	8/2/2022 2:14:50 PM	162.6	163.1
CHH1803N	H-1803N	8/4/2022 11:58:31 AM	162.3	162.3
CHH1803N	H-1803N	8/5/2022 3:01:16 PM	163.7	162.6
CHH1803N	H-1803N	8/5/2022 3:28:15 PM	162.9	161.6
CHH1803N	H-1803N	8/11/2022 3:14:16 PM	150.3	150.3
CHH1803N	H-1803N	8/12/2022 12:05:59 PM	164.4	164.6
CHH1803N	H-1803N	8/18/2022 8:32:56 AM	165.9	165.2
CHH1803N	H-1803N	8/26/2022 1:29:45 PM	147.3	147.6
CHH1803N	H-1803N	8/29/2022 2:13:21 PM	155.3	157.0
CHH1803N	H-1803N	8/29/2022 2:15:04 PM	157.2	156.9
CHH1803N	H-1803N	8/31/2022 1:41:53 PM	160.0	158.3
CHH1803N	H-1803N	8/31/2022 1:46:42 PM	157.2	169.1
CHH1803N	H-1803N	8/31/2022 1:51:21 PM	169.1	161.0
CHH1803N	H-1803N	9/6/2022 10:30:54 AM	157.0	157.2
CHH1803N	H-1803N	9/7/2022 10:53:25 AM	156.1	154.3
CHH1803N	H-1803N	9/8/2022 8:56:32 AM	153.2	159.8
CHH1803N	H-1803N	9/8/2022 9:00:05 AM	160.2	160.4
CHH1803N	H-1803N	9/9/2022 2:24:51 PM	162.3	162.3
CHH1803N	H-1803N	9/12/2022 1:24:08 PM	160.0	155.9
CHH1803N	H-1803N	9/12/2022 2:32:06 PM	153.6	154.7
CHH1803N	H-1803N	9/14/2022 10:05:43 AM	154.2	154.1
CHH1803N	H-1803N	9/14/2022 10:07:53 AM	154.2	154.3
CHH1803N	H-1803N	9/15/2022 1:59:19 PM	152.8	152.4
CHH1803N	H-1803N	9/16/2022 9:28:31 AM	152.5	152.7
CHH1803N	H-1803N	9/20/2022 1:02:16 PM	155.1	155.0
CHH1803N	H-1803N	9/21/2022 12:08:54 PM	151.7	151.4
CHH1803N	H-1803N	9/26/2022 12:04:16 PM	147.7	147.6
CHH1803N	H-1803N	9/27/2022 9:44:36 AM	146.5	146.6
CHH1803N	H-1803N	9/30/2022 10:26:57 AM	142.3	142.3
CHH1803N	H-1803N	9/30/2022 10:30:39 AM	142.3	143.9
CHH1803N	H-1803N	10/6/2022 10:51:44 AM	140.3	140.1
CHH1803N	H-1803N	10/19/2022 10:16:41 AM	134.4	134.3
CHH1803N	H-1803N	10/25/2022 2:11:20 PM	126.5	127.3

Attachment B - Well Temperature Data

Point ID	Point Name	Record Date	Init Temp [°F]	Adj Temp [°F]
CHH1803N	H-1803N	10/31/2022 1:50:29 PM	129.5	129.5
CHH1803N	H-1803N	11/14/2022 9:45:02 AM	136.3	136.5
CHH1803N	H-1803N	11/14/2022 9:47:55 AM	136.2	136.1
CHH1803N	H-1803N	11/29/2022 2:20:33 PM	142.7	142.2
CHH1803N	H-1803N	12/1/2022 8:52:26 AM	141.1	134.4
CHH1803N	H-1803N	12/1/2022 8:58:13 AM	133.9	140.1
CHH1803N	H-1803N	12/1/2022 9:00:48 AM	141.7	141.9
CHH1803N	H-1803N	12/13/2022 2:23:04 PM	150.3	150.3
CHH1803N	H-1803N	12/13/2022 2:25:24 PM	150.1	150.2
CHH1803N	H-1803N	12/19/2022 11:08:00 AM	152.4	152.5
CHH1803N	H-1803N	12/26/2022 12:45:20 PM	155.5	154.9
CHH1803N	H-1803N	12/26/2022 12:47:19 PM	154.9	154.9
CHH1803N	H-1803N	12/27/2022 2:31:40 PM	153.4	153.3
CHH1803N	H-1803N	1/3/2023 9:52:16 AM	156.3	156.3
CHH1803N	H-1803N	1/3/2023 9:54:41 AM	156.3	156.3
CHH1803N	H-1803N	1/11/2023 12:56:39 PM	156.6	156.1
CHH1803N	H-1803N	1/11/2023 12:59:08 PM	155.9	156.1
CHH1803N	H-1803N	1/13/2023 4:06:25 PM	152.7	152.9
CHH1803N	H-1803N	1/20/2023 10:25:45 AM	153.8	153.7
CHH1803N	H-1803N	1/26/2023 10:10:12 AM	153.4	153.6
CHH1803N	H-1803N	2/1/2023 10:33:14 AM	155.0	154.9
CHH1803N	H-1803N	2/1/2023 10:36:08 AM	155.0	155.0
CHH1803N	H-1803N	2/8/2023 9:07:47 AM	155.0	155.0
CHH1803N	H-1803N	2/14/2023 10:07:24 AM	156.7	156.3
CHH1803N	H-1803N	2/17/2023 9:21:16 AM	156.6	156.6
CHH1803N	H-1803N	2/21/2023 9:09:08 AM	157.0	157.2
CHH1804A	H-1804A	3/1/2022 2:47:47 PM	108.7	108.9
CHH1804A	H-1804A	4/7/2022 9:56:32 AM	108.2	108.2
CHH1804A	H-1804A	5/3/2022 10:28:58 AM	100.9	100.9
CHH1804A	H-1804A	6/1/2022 10:15:24 AM	101.9	101.9
CHH1804A	H-1804A	7/21/2022 11:05:23 AM	99.6	105.8
CHH1804A	H-1804A	7/21/2022 11:07:37 AM	104.1	104.1
CHH1804A	H-1804A	8/2/2022 3:20:27 PM	107.3	107.4
CHH1804A	H-1804A	9/1/2022 9:32:22 AM	110.5	111.7
CHH1804A	H-1804A	10/4/2022 9:21:23 AM	102.7	103.6
CHH1804A	H-1804A	11/4/2022 10:21:55 AM	78.6	90.9
CHH1804A	H-1804A	11/4/2022 10:23:44 AM	100.8	101.1
CHH1804A	H-1804A	12/6/2022 2:22:47 PM	111.5	112.3
CHH1804A	H-1804A	1/24/2023 9:44:49 AM	86.0	97.2
CHH1804A	H-1804A	2/13/2023 3:28:37 PM	102.2	105.2
CHH1804A	H-1804A	2/13/2023 3:32:09 PM	106.3	106.3
CHH1804B	H-1804B	3/7/2022 2:00:20 PM	71.4	71.3
CHH1804B	H-1804B	4/6/2022 1:26:07 PM	90.7	89.6
CHH1804B	H-1804B	5/3/2022 1:22:42 PM	81.0	80.7
CHH1804B	H-1804B	6/2/2022 9:55:38 AM	86.3	86.2

Attachment B - Well Temperature Data

Point ID	Point Name	Record Date	Init Temp [°F]	Adj Temp [°F]
CHH1804B	H-1804B	7/8/2022 11:12:15 AM	92.1	92.2
CHH1804B	H-1804B	8/3/2022 3:09:22 PM	99.3	99.3
CHH1804B	H-1804B	9/2/2022 10:34:01 AM	109.5	108.5
CHH1804B	H-1804B	10/4/2022 11:33:28 AM	95.3	95.3
CHH1804B	H-1804B	11/4/2022 9:15:47 AM	58.0	57.8
CHH1804B	H-1804B	12/6/2022 10:59:33 AM	60.5	63.4
CHH1804B	H-1804B	12/6/2022 11:05:42 AM	63.4	63.4
CHH1804B	H-1804B	1/24/2023 10:03:33 AM	61.0	60.9
CHH1804N	H-1804N	3/1/2022 1:10:47 PM	114.9	114.4
CHH1804N	H-1804N	3/1/2022 1:14:57 PM	113.0	113.0
CHH1804N	H-1804N	3/16/2022 5:21:00 PM	98.9	99.0
CHH1804N	H-1804N	4/14/2022 10:40:26 AM	94.5	97.9
CHH1804N	H-1804N	5/12/2022 1:28:28 PM	99.5	111.3
CHH1804N	H-1804N	5/31/2022 2:53:15 PM	111.6	118.1
CHH1804N	H-1804N	6/6/2022 9:05:15 AM	111.7	115.0
CHH1804N	H-1804N	6/6/2022 9:10:29 AM	115.8	112.9
CHH1804N	H-1804N	6/6/2022 9:12:35 AM	112.5	112.5
CHH1804N	H-1804N	7/13/2022 3:23:08 PM	118.3	118.7
CHH1804N	H-1804N	7/21/2022 8:16:39 AM	107.2	113.5
CHH1804N	H-1804N	7/21/2022 8:19:52 AM	115.7	115.8
CHH1804N	H-1804N	8/4/2022 4:00:38 PM	108.4	108.4
CHH1804N	H-1804N	8/19/2022 10:41:58 AM	115.3	120.9
CHH1804N	H-1804N	8/19/2022 10:43:53 AM	121.2	121.2
CHH1804N	H-1804N	9/2/2022 10:25:45 AM	118.8	118.9
CHH1804N	H-1804N	9/26/2022 11:55:49 AM	123.4	124.0
CHH1804N	H-1804N	9/26/2022 11:58:59 AM	124.7	124.5
CHH1804N	H-1804N	10/10/2022 1:19:14 PM	114.1	115.6
CHH1804N	H-1804N	11/14/2022 2:20:41 PM	121.1	121.1
CHH1804N	H-1804N	11/14/2022 2:28:09 PM	120.0	124.7
CHH1804N	H-1804N	12/12/2022 1:54:55 PM	113.9	113.9
CHH1804N	H-1804N	1/23/2023 11:09:05 AM	82.8	85.2
CHH1804N	H-1804N	2/17/2023 2:12:38 PM	91.1	101.7
CHH1804N	H-1804N	2/17/2023 2:14:48 PM	103.1	103.1
CHH1804S	H-1804S	3/15/2022 11:58:07 AM	123.5	123.3
CHH1804S	H-1804S	4/6/2022 12:50:03 PM	126.8	126.5
CHH1804S	H-1804S	5/24/2022 10:58:15 AM	122.1	122.1
CHH1804S	H-1804S	6/1/2022 2:44:00 PM	122.1	122.1
CHH1804S	H-1804S	7/21/2022 11:28:35 AM	123.3	123.3
CHH1805A	H-1805A	3/1/2022 3:02:18 PM	108.7	108.7
CHH1805A	H-1805A	4/6/2022 1:10:57 PM	108.9	109.1
CHH1805A	H-1805A	5/3/2022 10:43:30 AM	110.1	110.1
CHH1805A	H-1805A	6/1/2022 10:26:20 AM	111.5	111.5
CHH1805A	H-1805A	7/5/2022 2:36:14 PM	112.6	112.6
CHH1805A	H-1805A	8/2/2022 3:36:33 PM	113.5	113.5
CHH1805A	H-1805A	8/31/2022 10:30:17 AM	115.4	115.4

Attachment B - Well Temperature Data

Point ID	Point Name	Record Date	Init Temp [°F]	Adj Temp [°F]
CHH1805A	H-1805A	9/1/2022 9:44:18 AM	115.4	115.5
CHH1805A	H-1805A	10/4/2022 9:36:51 AM	116.0	116.0
CHH1805A	H-1805A	11/1/2022 2:13:20 PM	116.3	116.3
CHH1805A	H-1805A	12/6/2022 9:43:14 AM	116.9	116.9
CHH1805A	H-1805A	1/20/2023 11:46:25 AM	116.1	116.1
CHH1805A	H-1805A	2/15/2023 10:12:30 AM	118.3	118.3
CHH1805B	H-1805B	3/3/2022 2:29:23 PM	111.9	111.8
CHH1805B	H-1805B	4/6/2022 12:50:49 PM	110.4	110.5
CHH1805B	H-1805B	5/3/2022 10:51:54 AM	109.7	110.1
CHH1805B	H-1805B	6/1/2022 11:05:36 AM	116.5	116.4
CHH1805B	H-1805B	7/5/2022 1:49:33 PM	117.1	117.1
CHH1805B	H-1805B	8/2/2022 3:58:44 PM	117.2	117.3
CHH1805B	H-1805B	8/31/2022 10:49:43 AM	118.6	118.5
CHH1805B	H-1805B	8/31/2022 10:53:02 AM	118.5	118.6
CHH1805B	H-1805B	9/1/2022 10:26:11 AM	119.2	119.1
CHH1805B	H-1805B	10/4/2022 11:30:22 AM	117.4	117.5
CHH1805B	H-1805B	11/1/2022 1:04:18 PM	116.5	116.6
CHH1805B	H-1805B	11/1/2022 1:07:00 PM	116.6	116.6
CHH1805B	H-1805B	12/6/2022 10:44:25 AM	116.2	115.8
CHH1805B	H-1805B	12/6/2022 10:48:02 AM	115.6	115.2
CHH1805B	H-1805B	12/6/2022 10:53:32 AM	113.7	113.7
CHH1805B	H-1805B	1/20/2023 10:43:48 AM	107.9	107.9
CHH1805B	H-1805B	2/14/2023 10:51:09 AM	109.8	113.8
CHH1805B	H-1805B	2/14/2023 10:53:25 AM	114.1	114.1
CHH1805S	H-1805S	3/30/2022 1:28:02 PM	128.6	128.6
CHH1805S	H-1805S	4/25/2022 3:02:16 PM	131.4	133.1
CHH1805S	H-1805S	4/25/2022 3:05:38 PM	133.1	133.1
CHH1805S	H-1805S	5/16/2022 8:55:07 AM	128.9	128.8
CHH1805S	H-1805S	6/29/2022 1:26:23 PM	139.7	139.5
CHH1805S	H-1805S	6/29/2022 1:34:48 PM	139.3	125.3
CHH1805S	H-1805S	6/29/2022 1:37:39 PM	121.8	121.7
CHH1805S	H-1805S	7/21/2022 2:16:47 PM	118.5	118.8
CHH1805S	H-1805S	10/10/2022 1:21:42 PM	114.9	121.4
CHH1805S	H-1805S	10/10/2022 1:25:55 PM	121.8	121.8
CHH1806A	H-1806A	3/3/2022 1:11:17 PM	112.6	112.6
CHH1806A	H-1806A	4/6/2022 10:19:46 AM	113.9	114.0
CHH1806A	H-1806A	5/3/2022 10:10:00 AM	115.9	115.9
CHH1806A	H-1806A	6/1/2022 9:53:36 AM	116.9	116.9
CHH1806A	H-1806A	7/5/2022 12:56:07 PM	117.2	117.2
CHH1806A	H-1806A	8/3/2022 10:42:29 AM	117.2	117.6
CHH1806A	H-1806A	8/31/2022 11:04:52 AM	119.2	119.4
CHH1806A	H-1806A	8/31/2022 11:08:04 AM	119.7	119.7
CHH1806A	H-1806A	9/1/2022 9:14:10 AM	119.3	119.3
CHH1806A	H-1806A	10/4/2022 8:58:55 AM	119.3	119.4
CHH1806A	H-1806A	11/17/2022 1:00:10 PM	118.2	118.3

Attachment B - Well Temperature Data

Point ID	Point Name	Record Date	Init Temp [°F]	Adj Temp [°F]
CHH1806A	H-1806A	12/6/2022 2:40:30 PM	119.0	119.1
CHH1806A	H-1806A	1/19/2023 2:15:15 PM	117.1	117.2
CHH1806A	H-1806A	2/21/2023 2:14:11 PM	118.6	118.5
CHH1806B	H-1806B	3/3/2022 2:16:17 PM	110.9	110.9
CHH1806B	H-1806B	4/6/2022 10:45:23 AM	109.7	110.3
CHH1806B	H-1806B	5/3/2022 10:23:54 AM	110.3	110.4
CHH1806B	H-1806B	6/1/2022 10:53:11 AM	112.9	112.9
CHH1806B	H-1806B	7/5/2022 1:36:16 PM	112.6	112.6
CHH1806B	H-1806B	8/3/2022 1:05:37 PM	112.5	112.6
CHH1806B	H-1806B	9/1/2022 10:10:16 AM	114.1	114.1
CHH1806B	H-1806B	10/4/2022 9:56:57 AM	112.8	112.8
CHH1806B	H-1806B	11/1/2022 12:49:59 PM	112.2	112.6
CHH1806B	H-1806B	11/1/2022 12:52:04 PM	112.6	112.6
CHH1806B	H-1806B	12/6/2022 11:47:43 AM	110.5	110.5
CHH1806B	H-1806B	1/20/2023 10:21:33 AM	107.5	107.5
CHH1806B	H-1806B	2/14/2023 10:35:16 AM	110.5	110.5
CHH1806N	H-1806N	3/1/2022 1:33:12 PM	119.5	119.5
CHH1806N	H-1806N	4/14/2022 11:16:17 AM	120.9	120.8
CHH1806N	H-1806N	5/12/2022 1:52:34 PM	120.3	120.6
CHH1806N	H-1806N	6/8/2022 11:18:39 AM	117.6	117.8
CHH1806N	H-1806N	6/9/2022 12:08:54 PM	118.6	118.8
CHH1806N	H-1806N	7/13/2022 3:51:44 PM	122.2	122.2
CHH1806N	H-1806N	7/21/2022 8:32:03 AM	121.9	122.0
CHH1806N	H-1806N	8/2/2022 2:15:35 PM	123.2	123.0
CHH1806N	H-1806N	9/12/2022 12:59:04 PM	124.7	124.7
CHH1806N	H-1806N	10/5/2022 1:10:11 PM	126.0	125.7
CHH1806N	H-1806N	11/14/2022 1:34:08 PM	122.0	122.8
CHH1806N	H-1806N	12/12/2022 2:13:33 PM	123.9	124.0
CHH1806N	H-1806N	1/23/2023 11:38:31 AM	124.8	124.8
CHH1806N	H-1806N	2/16/2023 2:06:05 PM	123.3	123.3
CHH1806S	H-1806S	2/24/2022 2:41:59 PM	111.9	112.1
CHH1806S	H-1806S	3/3/2022 11:14:27 AM	113.7	113.7
CHH1806S	H-1806S	4/21/2022 10:59:01 AM	112.9	112.8
CHH1806S	H-1806S	5/25/2022 10:36:48 AM	114.1	114.1
CHH1806S	H-1806S	6/21/2022 2:17:18 PM	113.4	113.7
CHH1806S	H-1806S	7/21/2022 9:23:16 AM	115.0	115.0
CHH1806S	H-1806S	8/11/2022 10:51:16 AM	117.7	116.1
CHH1806S	H-1806S	8/31/2022 11:24:39 AM	120.9	122.3
CHH1806S	H-1806S	8/31/2022 11:27:35 AM	122.8	122.8
CHH1806S	H-1806S	9/20/2022 9:58:36 AM	121.7	121.8
CHH1806S	H-1806S	10/10/2022 2:16:01 PM	122.4	122.4
CHH1806S	H-1806S	11/18/2022 2:56:59 PM	120.7	120.7
CHH1806S	H-1806S	12/26/2022 11:19:25 AM	119.1	119.1
CHH1806S	H-1806S	1/21/2023 9:16:12 AM	101.3	101.6
CHH1806S	H-1806S	2/14/2023 9:59:24 AM	112.9	112.8

Attachment B - Well Temperature Data

Point ID	Point Name	Record Date	Init Temp [°F]	Adj Temp [°F]
CHH1807A	H-1807A	3/3/2022 1:28:02 PM	102.6	102.6
CHH1807A	H-1807A	4/7/2022 1:32:30 PM	106.2	106.2
CHH1807A	H-1807A	5/24/2022 3:35:41 PM	109.6	109.6
CHH1807A	H-1807A	6/7/2022 11:09:51 AM	108.9	108.9
CHH1807A	H-1807A	7/20/2022 12:47:57 PM	112.0	112.0
CHH1807A	H-1807A	8/3/2022 12:31:48 PM	109.9	109.7
CHH1807A	H-1807A	9/6/2022 11:51:47 AM	114.6	114.7
CHH1807A	H-1807A	10/10/2022 11:25:00 AM	111.3	111.4
CHH1807A	H-1807A	11/18/2022 10:29:35 AM	113.5	113.5
CHH1807A	H-1807A	12/26/2022 11:14:54 AM	112.8	112.9
CHH1807A	H-1807A	1/20/2023 2:29:50 PM	110.3	110.5
CHH1807A	H-1807A	2/13/2023 2:43:47 PM	109.6	109.7
CHH1807N	H-1807N	3/1/2022 1:44:55 PM	122.0	122.1
CHH1807N	H-1807N	4/7/2022 12:30:34 PM	124.0	124.0
CHH1807N	H-1807N	5/12/2022 2:01:26 PM	124.5	124.7
CHH1807N	H-1807N	6/8/2022 11:26:35 AM	123.6	123.6
CHH1807N	H-1807N	7/21/2022 12:27:22 PM	128.8	128.1
CHH1807N	H-1807N	7/21/2022 12:30:34 PM	127.5	127.5
CHH1807N	H-1807N	8/11/2022 2:49:20 PM	127.9	127.9
CHH1807N	H-1807N	9/20/2022 9:21:19 AM	125.3	125.5
CHH1807N	H-1807N	10/19/2022 12:15:27 PM	127.6	127.5
CHH1807N	H-1807N	11/29/2022 2:51:36 PM	125.8	125.7
CHH1807N	H-1807N	12/23/2022 10:01:58 AM	123.4	123.6
CHH1807N	H-1807N	1/30/2023 10:54:34 AM	120.3	120.4
CHH1807N	H-1807N	2/21/2023 3:02:22 PM	122.3	122.4
CHH1807S	H-1807S	3/3/2022 11:36:08 AM	113.0	113.0
CHH1807S	H-1807S	4/7/2022 3:07:40 PM	117.4	117.4
CHH1807S	H-1807S	5/25/2022 10:06:51 AM	114.9	114.9
CHH1807S	H-1807S	6/7/2022 11:51:48 AM	118.3	118.3
CHH1807S	H-1807S	7/21/2022 9:05:36 AM	120.6	120.6
CHH1807S	H-1807S	8/11/2022 10:20:22 AM	118.6	118.8
CHH1807S	H-1807S	8/31/2022 11:38:18 AM	118.8	118.8
CHH1807S	H-1807S	9/6/2022 2:29:45 PM	118.8	118.8
CHH1807S	H-1807S	10/10/2022 1:12:19 PM	118.4	118.4
CHH1807S	H-1807S	11/18/2022 2:37:28 PM	104.4	104.5
CHH1807S	H-1807S	12/26/2022 11:37:12 AM	105.9	105.9
CHH1807S	H-1807S	1/20/2023 3:16:34 PM	68.0	68.0
CHH1807S	H-1807S	2/2/2023 11:31:43 AM	77.1	76.8
CHH1807S	H-1807S	2/2/2023 11:36:18 AM	76.5	76.5
CHH1951E	H-1951E	2/23/2022 9:44:11 AM	115.1	115.7
CHH1951E	H-1951E	3/3/2022 3:24:46 PM	117.7	117.7
CHH1951E	H-1951E	4/21/2022 9:34:56 AM	117.0	117.1
CHH1951E	H-1951E	5/18/2022 12:29:36 PM	117.3	117.3
CHH1951E	H-1951E	6/16/2022 2:28:52 PM	116.6	116.6
CHH1951E	H-1951E	7/20/2022 1:16:13 PM	117.1	117.2

Attachment B - Well Temperature Data

Point ID	Point Name	Record Date	Init Temp [°F]	Adj Temp [°F]
CHH1951E	H-1951E	8/19/2022 9:21:29 AM	103.9	104.5
CHH1951E	H-1951E	8/19/2022 9:24:30 AM	107.1	109.1
CHH1951E	H-1951E	9/2/2022 9:09:02 AM	120.5	120.5
CHH1951E	H-1951E	10/19/2022 9:54:05 AM	121.4	121.7
CHH1951E	H-1951E	11/16/2022 9:58:43 AM	118.6	119.0
CHH1951E	H-1951E	12/9/2022 10:34:49 AM	119.1	119.4
CHH1951E	H-1951E	1/21/2023 9:01:07 AM	114.6	114.6
CHH1951E	H-1951E	2/13/2023 1:07:14 PM	108.7	108.6
CHH1951W	H-1951W	4/21/2022 9:46:37 AM	85.1	85.2
CHH1951W	H-1951W	5/18/2022 1:55:24 PM	93.1	93.1
CHH1951W	H-1951W	6/21/2022 1:46:41 PM	103.6	103.7
CHH1951W	H-1951W	7/29/2022 2:05:24 PM	105.9	106.7
CHH1951W	H-1951W	8/10/2022 8:54:45 AM	96.8	96.8
CHH1951W	H-1951W	9/16/2022 10:32:07 AM	99.1	99.5
CHH1951W	H-1951W	10/19/2022 8:43:50 AM	98.0	98.0
CHH1951W	H-1951W	11/17/2022 11:08:39 AM	98.0	97.9
CHH1951W	H-1951W	12/9/2022 2:22:25 PM	99.3	99.3
CHH1951W	H-1951W	1/16/2023 10:15:04 AM	93.9	94.0
CHH1951W	H-1951W	1/21/2023 9:39:16 AM	95.7	95.7
CHH1951W	H-1951W	2/13/2023 2:18:41 PM	92.5	92.7
CHH1952C	H-1952C	3/7/2022 10:29:58 AM	105.0	105.0
CHH1952C	H-1952C	4/7/2022 10:36:42 AM	107.1	107.0
CHH1952C	H-1952C	5/17/2022 9:57:29 AM	106.9	106.9
CHH1952C	H-1952C	6/7/2022 9:37:20 AM	109.3	109.2
CHH1952C	H-1952C	7/12/2022 3:30:04 PM	110.7	110.7
CHH1952C	H-1952C	8/2/2022 3:12:59 PM	110.4	110.5
CHH1952C	H-1952C	9/2/2022 7:36:50 AM	108.9	109.4
CHH1952C	H-1952C	10/5/2022 8:25:52 AM	68.4	83.1
CHH1952C	H-1952C	10/5/2022 8:28:11 AM	87.3	87.4
CHH1952C	H-1952C	11/11/2022 11:08:03 AM	98.8	98.8
CHH1952C	H-1952C	12/7/2022 3:41:17 PM	98.1	98.1
CHH1952C	H-1952C	1/20/2023 11:07:34 AM	95.3	95.3
CHH1952C	H-1952C	2/8/2023 11:39:11 AM	106.4	107.4
CHH1952N	H-1952N	3/3/2022 2:22:45 PM	111.9	112.8
CHH1952N	H-1952N	4/18/2022 12:31:18 PM	115.1	115.2
CHH1952N	H-1952N	5/25/2022 2:09:50 PM	117.3	117.4
CHH1952N	H-1952N	6/6/2022 9:43:50 AM	115.8	115.8
CHH1952N	H-1952N	7/20/2022 11:08:42 AM	118.0	118.1
CHH1952N	H-1952N	8/4/2022 1:32:11 PM	116.1	116.7
CHH1952N	H-1952N	9/7/2022 1:57:40 PM	119.9	119.9
CHH1952N	H-1952N	10/10/2022 2:22:49 PM	117.9	117.9
CHH1952N	H-1952N	11/15/2022 10:51:27 AM	113.2	113.3
CHH1952N	H-1952N	12/6/2022 10:13:06 AM	114.5	116.2
CHH1952N	H-1952N	12/6/2022 10:15:05 AM	116.4	116.4
CHH1952N	H-1952N	1/23/2023 10:28:31 AM	117.3	117.1

Attachment B - Well Temperature Data

Point ID	Point Name	Record Date	Init Temp [°F]	Adj Temp [°F]
CHH1952N	H-1952N	2/17/2023 10:02:57 AM	118.5	118.5
CHH1952S	H-1952S	3/24/2022 10:30:39 AM	134.9	134.5
CHH1952S	H-1952S	3/24/2022 10:34:53 AM	134.8	135.2
CHH1952S	H-1952S	4/8/2022 4:44:04 PM	130.2	130.1
CHH1952S	H-1952S	5/23/2022 3:14:50 PM	131.9	130.9
CHH1952S	H-1952S	5/23/2022 3:19:37 PM	130.9	130.9
CHH1952S	H-1952S	6/9/2022 2:15:55 PM	114.1	114.1
CHH1952S	H-1952S	6/14/2022 1:58:07 PM	115.7	118.5
CHH1952S	H-1952S	7/22/2022 4:25:13 PM	118.8	118.8
CHH1952S	H-1952S	7/22/2022 4:27:45 PM	118.8	118.8
CHH1952S	H-1952S	8/15/2022 2:48:23 PM	128.4	127.8
CHH1952S	H-1952S	9/22/2022 10:30:05 AM	121.8	122.1
CHH1953C	H-1953C	3/7/2022 10:33:18 AM	62.9	62.8
CHH1953C	H-1953C	4/7/2022 9:39:33 AM	84.3	84.2
CHH1953C	H-1953C	5/3/2022 12:59:56 PM	86.1	86.1
CHH1953C	H-1953C	5/17/2022 9:49:22 AM	81.9	82.0
CHH1953C	H-1953C	6/7/2022 9:56:15 AM	90.6	91.6
CHH1953C	H-1953C	7/8/2022 11:16:25 AM	90.7	90.7
CHH1953C	H-1953C	8/2/2022 3:14:25 PM	100.1	100.1
CHH1953C	H-1953C	9/1/2022 2:07:40 PM	113.5	113.6
CHH1953C	H-1953C	10/4/2022 12:58:05 PM	99.9	100.0
CHH1953C	H-1953C	11/4/2022 10:49:45 AM	82.4	82.6
CHH1953C	H-1953C	12/6/2022 10:46:11 AM	74.6	74.6
CHH1953C	H-1953C	1/16/2023 1:03:57 PM	61.4	61.5
CHH1953C	H-1953C	2/13/2023 1:04:06 PM	68.7	68.8
CHH1953C	H-1953C	2/13/2023 1:12:34 PM	67.4	68.1
CHH1953N	H-1953N	3/1/2022 1:03:06 PM	108.5	108.5
CHH1953N	H-1953N	4/14/2022 10:16:27 AM	108.1	108.2
CHH1953N	H-1953N	5/12/2022 10:45:12 AM	107.3	107.8
CHH1953N	H-1953N	6/6/2022 9:34:04 AM	109.4	109.4
CHH1953N	H-1953N	7/13/2022 2:45:09 PM	111.3	111.3
CHH1953N	H-1953N	8/2/2022 2:28:27 PM	111.4	111.4
CHH1953N	H-1953N	9/7/2022 1:29:50 PM	113.2	113.2
CHH1953N	H-1953N	10/10/2022 2:11:22 PM	113.7	113.7
CHH1953N	H-1953N	11/15/2022 10:40:28 AM	113.1	113.1
CHH1953N	H-1953N	12/22/2022 3:37:41 PM	113.9	113.9
CHH1953N	H-1953N	1/19/2023 2:12:06 PM	113.1	113.3
CHH1953N	H-1953N	2/15/2023 2:02:45 PM	112.8	113.5
CHH1953N	H-1953N	2/15/2023 2:05:33 PM	113.7	113.7
CHH1953S	H-1953S	3/7/2022 2:39:38 PM	92.9	92.9
CHH1953S	H-1953S	4/6/2022 1:45:30 PM	100.5	100.5
CHH1953S	H-1953S	5/3/2022 1:54:56 PM	98.8	98.3
CHH1953S	H-1953S	5/5/2022 10:31:12 AM	100.3	100.5
CHH1953S	H-1953S	6/2/2022 10:14:39 AM	100.1	100.1
CHH1953S	H-1953S	7/8/2022 11:32:43 AM	102.3	102.4

Attachment B - Well Temperature Data

Point ID	Point Name	Record Date	Init Temp [°F]	Adj Temp [°F]
CHH1953S	H-1953S	8/3/2022 2:16:58 PM	104.9	105.2
CHH1953S	H-1953S	9/2/2022 10:06:38 AM	118.5	119.4
CHH1953S	H-1953S	10/4/2022 12:06:50 PM	105.0	109.7
CHH1953S	H-1953S	11/4/2022 9:31:39 AM	96.7	98.0
CHH1954C	H-1954C	3/1/2022 2:39:48 PM	124.9	124.9
CHH1954C	H-1954C	3/3/2022 12:47:53 PM	124.0	121.9
CHH1954C	H-1954C	3/9/2022 2:01:20 PM	119.7	119.5
CHH1954C	H-1954C	4/7/2022 9:52:39 AM	117.4	114.5
CHH1954C	H-1954C	5/3/2022 10:25:09 AM	110.5	111.5
CHH1954C	H-1954C	5/31/2022 3:18:55 PM	112.3	113.9
CHH1954C	H-1954C	6/1/2022 10:10:17 AM	115.8	115.8
CHH1954C	H-1954C	6/9/2022 11:43:13 AM	109.0	109.7
CHH1954C	H-1954C	6/9/2022 11:49:37 AM	112.0	112.3
CHH1954C	H-1954C	6/9/2022 11:51:59 AM	112.6	112.6
CHH1954C	H-1954C	7/21/2022 10:59:16 AM	115.3	115.3
CHH1954C	H-1954C	8/11/2022 2:29:41 PM	116.3	116.4
CHH1954C	H-1954C	9/1/2022 9:35:28 AM	115.4	115.3
CHH1954C	H-1954C	10/4/2022 9:24:15 AM	114.7	114.7
CHH1954C	H-1954C	11/4/2022 10:26:44 AM	114.4	114.4
CHH1954C	H-1954C	12/6/2022 2:17:25 PM	114.7	114.7
CHH1954C	H-1954C	1/23/2023 10:55:24 AM	113.5	113.6
CHH1954C	H-1954C	2/13/2023 1:51:00 PM	114.2	114.3
CHH1954N	H-1954N	3/1/2022 12:58:20 PM	96.8	96.8
CHH1954N	H-1954N	4/14/2022 10:34:11 AM	100.6	100.6
CHH1954N	H-1954N	5/12/2022 11:03:52 AM	103.4	103.4
CHH1954N	H-1954N	6/6/2022 9:37:01 AM	99.4	99.4
CHH1954N	H-1954N	7/13/2022 3:09:48 PM	104.4	104.5
CHH1954N	H-1954N	7/21/2022 8:07:31 AM	104.5	104.7
CHH1954N	H-1954N	7/21/2022 8:10:30 AM	105.0	105.0
CHH1954N	H-1954N	8/2/2022 2:32:59 PM	109.1	109.1
CHH1954N	H-1954N	9/7/2022 1:23:58 PM	113.2	113.2
CHH1954N	H-1954N	9/26/2022 12:12:54 PM	111.9	111.9
CHH1954N	H-1954N	10/10/2022 2:08:07 PM	110.1	110.1
CHH1954N	H-1954N	11/15/2022 10:29:54 AM	104.1	104.2
CHH1954N	H-1954N	12/22/2022 3:33:50 PM	97.1	97.0
CHH1954N	H-1954N	1/19/2023 2:08:12 PM	81.3	81.3
CHH1954N	H-1954N	2/15/2023 1:57:58 PM	79.7	79.7
CHH1954S	H-1954S	3/24/2022 10:44:31 AM	98.2	98.2
CHH1954S	H-1954S	4/21/2022 10:42:43 AM	98.9	99.4
CHH1954S	H-1954S	5/17/2022 11:02:18 AM	98.8	98.8
CHH1954S	H-1954S	6/1/2022 2:28:54 PM	100.4	100.5
CHH1954S	H-1954S	7/21/2022 11:38:26 AM	102.2	102.2
CHH1955C	H-1955C	3/1/2022 2:54:06 PM	109.3	109.1
CHH1955C	H-1955C	3/9/2022 2:05:43 PM	108.4	108.2
CHH1955C	H-1955C	4/6/2022 1:19:50 PM	108.4	108.4

Attachment B - Well Temperature Data

Point ID	Point Name	Record Date	Init Temp [°F]	Adj Temp [°F]
CHH1955C	H-1955C	5/3/2022 10:33:31 AM	109.1	109.1
CHH1955C	H-1955C	6/1/2022 10:19:20 AM	110.5	110.5
CHH1955C	H-1955C	7/5/2022 2:18:53 PM	110.5	110.8
CHH1955C	H-1955C	7/5/2022 2:20:32 PM	110.8	110.9
CHH1955C	H-1955C	8/2/2022 3:28:32 PM	112.1	112.2
CHH1955C	H-1955C	8/31/2022 11:47:46 AM	112.9	113.7
CHH1955C	H-1955C	8/31/2022 11:50:22 AM	114.0	114.0
CHH1955C	H-1955C	9/1/2022 9:39:37 AM	113.5	113.5
CHH1955C	H-1955C	10/4/2022 9:28:24 AM	112.4	112.4
CHH1955C	H-1955C	11/1/2022 2:31:00 PM	112.5	112.5
CHH1955C	H-1955C	12/6/2022 10:09:28 AM	113.0	113.0
CHH1955C	H-1955C	1/20/2023 11:26:31 AM	112.8	112.8
CHH1955C	H-1955C	2/15/2023 10:32:32 AM	114.4	114.5
CHH1955N	H-1955N	3/1/2022 1:19:03 PM	88.4	88.4
CHH1955N	H-1955N	4/14/2022 10:48:57 AM	81.5	82.0
CHH1955N	H-1955N	4/14/2022 10:50:55 AM	83.3	83.3
CHH1955N	H-1955N	5/12/2022 1:31:44 PM	86.8	86.6
CHH1955N	H-1955N	6/6/2022 8:45:20 AM	82.7	82.6
CHH1955N	H-1955N	7/13/2022 3:28:48 PM	102.2	104.0
CHH1955N	H-1955N	7/13/2022 3:32:22 PM	104.7	104.7
CHH1955N	H-1955N	7/21/2022 8:23:26 AM	103.6	103.6
CHH1955N	H-1955N	8/4/2022 3:56:27 PM	105.0	105.1
CHH1955N	H-1955N	9/2/2022 10:28:55 AM	111.1	111.2
CHH1955N	H-1955N	10/10/2022 1:13:04 PM	107.1	111.7
CHH1955N	H-1955N	10/10/2022 1:15:07 PM	112.2	112.3
CHH1955N	H-1955N	10/11/2022 8:35:18 AM	109.6	109.8
CHH1955N	H-1955N	11/14/2022 1:48:28 PM	108.3	110.5
CHH1955N	H-1955N	12/12/2022 1:59:09 PM	90.1	90.0
CHH1955N	H-1955N	1/23/2023 11:12:18 AM	70.3	70.3
CHH1955N	H-1955N	2/16/2023 1:50:11 PM	64.2	70.0
CHH1955S	H-1955S	3/7/2022 2:15:35 PM	116.2	116.2
CHH1955S	H-1955S	4/6/2022 12:57:48 PM	113.7	114.0
CHH1955S	H-1955S	5/3/2022 12:47:06 PM	116.3	116.6
CHH1955S	H-1955S	6/2/2022 9:42:35 AM	118.5	118.5
CHH1955S	H-1955S	7/21/2022 12:40:54 PM	115.8	116.4
CHH1955S	H-1955S	8/3/2022 2:00:30 PM	116.4	116.4
CHH1955S	H-1955S	9/2/2022 10:20:26 AM	115.9	116.0
CHH1955S	H-1955S	10/4/2022 11:44:29 AM	115.8	115.9
CHH1955S	H-1955S	11/1/2022 2:55:36 PM	115.8	115.8
CHH1955S	H-1955S	12/6/2022 11:37:06 AM	115.9	115.8
CHH1956B	H-1956B	3/3/2022 2:36:05 PM	112.1	112.1
CHH1956B	H-1956B	4/6/2022 10:55:52 AM	112.3	112.5
CHH1956B	H-1956B	5/3/2022 10:36:33 AM	112.7	112.8
CHH1956B	H-1956B	6/1/2022 11:12:26 AM	114.5	114.4
CHH1956B	H-1956B	7/5/2022 2:00:14 PM	114.9	114.9

Attachment B - Well Temperature Data

Point ID	Point Name	Record Date	Init Temp [°F]	Adj Temp [°F]
CHH1956B	H-1956B	8/2/2022 3:52:22 PM	115.1	115.1
CHH1956B	H-1956B	8/17/2022 1:21:16 PM	116.2	116.2
CHH1956B	H-1956B	9/1/2022 10:33:58 AM	116.9	116.9
CHH1956B	H-1956B	10/4/2022 9:49:20 AM	117.0	117.0
CHH1956B	H-1956B	11/1/2022 12:56:49 PM	116.7	116.6
CHH1956B	H-1956B	12/6/2022 10:23:48 AM	116.7	104.8
CHH1956B	H-1956B	12/6/2022 10:29:35 AM	114.8	114.9
CHH1956B	H-1956B	1/20/2023 10:58:38 AM	115.3	115.4
CHH1956B	H-1956B	2/14/2023 10:42:04 AM	118.0	118.0
CHH1956N	H-1956N	3/1/2022 1:28:17 PM	104.5	104.9
CHH1956N	H-1956N	3/9/2022 1:54:08 PM	104.4	104.4
CHH1956N	H-1956N	4/14/2022 11:03:14 AM	101.8	97.2
CHH1956N	H-1956N	5/12/2022 1:41:01 PM	86.3	85.6
CHH1956N	H-1956N	6/8/2022 11:03:12 AM	100.7	98.8
CHH1956N	H-1956N	6/8/2022 11:05:47 AM	99.0	99.2
CHH1956N	H-1956N	6/9/2022 12:04:02 PM	105.3	106.2
CHH1956N	H-1956N	6/9/2022 12:05:48 PM	106.6	106.6
CHH1956N	H-1956N	7/13/2022 3:39:51 PM	108.2	108.2
CHH1956N	H-1956N	7/21/2022 8:28:05 AM	107.3	107.3
CHH1956N	H-1956N	8/4/2022 4:37:27 PM	107.5	107.6
CHH1956N	H-1956N	9/12/2022 12:50:31 PM	108.7	103.4
CHH1956N	H-1956N	10/10/2022 10:36:55 AM	79.6	96.9
CHH1956N	H-1956N	10/10/2022 11:16:28 AM	101.3	98.2
CHH1956N	H-1956N	10/10/2022 1:05:35 PM	99.5	100.1
CHH1956N	H-1956N	10/21/2022 11:10:52 AM	131.4	131.4
CHH1956N	H-1956N	10/25/2022 1:34:48 PM	87.5	91.2
CHH1956N	H-1956N	11/14/2022 1:18:07 PM	103.1	103.2
CHH1956N	H-1956N	11/14/2022 1:25:56 PM	106.5	107.6
CHH1956N	H-1956N	12/12/2022 2:06:00 PM	114.6	114.6
CHH1956N	H-1956N	1/23/2023 11:17:59 AM	114.4	114.4
CHH1956N	H-1956N	2/16/2023 1:58:02 PM	114.1	114.1
CHH1956S	H-1956S	3/23/2022 11:29:52 AM	112.5	112.4
CHH1956S	H-1956S	4/6/2022 1:10:55 PM	112.6	112.6
CHH1956S	H-1956S	5/24/2022 10:49:03 AM	110.2	110.8
CHH1956S	H-1956S	6/17/2022 11:25:57 AM	111.9	112.6
CHH1956S	H-1956S	7/21/2022 11:20:53 AM	115.8	115.8
CHH1956S	H-1956S	8/12/2022 10:51:01 AM	116.5	116.5
CHH1956S	H-1956S	9/20/2022 10:09:24 AM	114.1	114.1
CHH1956S	H-1956S	10/28/2022 11:10:16 AM	114.7	114.9
CHH1956S	H-1956S	11/28/2022 10:02:19 AM	113.3	113.3
CHH1956S	H-1956S	12/27/2022 8:37:52 AM	112.6	112.6
CHH1956S	H-1956S	1/20/2023 1:35:01 PM	101.9	102.0
CHH1956S	H-1956S	2/14/2023 11:52:01 AM	103.7	101.0
CHH1957A	H-1957A	3/3/2022 1:15:24 PM	109.0	108.9
CHH1957A	H-1957A	4/6/2022 10:13:04 AM	107.4	107.9

Attachment B - Well Temperature Data

Point ID	Point Name	Record Date	Init Temp [°F]	Adj Temp [°F]
CHH1957A	H-1957A	5/3/2022 10:06:57 AM	110.4	110.4
CHH1957A	H-1957A	6/1/2022 9:50:14 AM	111.1	111.3
CHH1957A	H-1957A	7/5/2022 12:52:06 PM	111.9	111.9
CHH1957A	H-1957A	8/2/2022 12:22:48 PM	113.1	113.1
CHH1957A	H-1957A	8/2/2022 12:54:34 PM	114.0	113.9
CHH1957A	H-1957A	8/2/2022 12:59:00 PM	113.8	114.2
CHH1957A	H-1957A	9/1/2022 9:10:55 AM	114.6	114.6
CHH1957A	H-1957A	10/4/2022 8:53:55 AM	114.4	115.1
CHH1957A	H-1957A	10/5/2022 12:54:49 PM	115.8	116.3
CHH1957A	H-1957A	10/5/2022 3:34:47 PM	115.4	116.6
CHH1957A	H-1957A	10/10/2022 11:24:12 AM	115.8	116.4
CHH1957A	H-1957A	11/17/2022 12:53:21 PM	113.7	113.9
CHH1957A	H-1957A	12/6/2022 2:43:50 PM	114.4	114.4
CHH1957A	H-1957A	1/19/2023 2:18:32 PM	112.8	112.9
CHH1957A	H-1957A	2/15/2023 11:21:52 AM	114.5	114.6
CHH1957B	H-1957B	3/3/2022 2:06:28 PM	100.5	100.7
CHH1957B	H-1957B	4/6/2022 10:36:51 AM	102.2	102.3
CHH1957B	H-1957B	5/3/2022 10:15:48 AM	102.3	102.4
CHH1957B	H-1957B	6/1/2022 10:40:43 AM	105.7	105.7
CHH1957B	H-1957B	7/5/2022 1:24:29 PM	106.6	106.6
CHH1957B	H-1957B	8/2/2022 12:32:30 PM	107.9	108.0
CHH1957B	H-1957B	8/31/2022 2:27:25 PM	111.3	111.3
CHH1957B	H-1957B	8/31/2022 2:29:17 PM	111.3	111.4
CHH1957B	H-1957B	8/31/2022 2:30:47 PM	111.3	111.3
CHH1957B	H-1957B	9/1/2022 10:02:22 AM	111.3	111.3
CHH1957B	H-1957B	10/4/2022 10:07:35 AM	109.7	109.7
CHH1957B	H-1957B	11/1/2022 12:23:07 PM	109.2	109.2
CHH1957B	H-1957B	12/6/2022 2:13:03 PM	109.6	109.6
CHH1957B	H-1957B	1/20/2023 10:01:32 AM	107.8	107.9
CHH1957B	H-1957B	2/14/2023 11:09:21 AM	108.7	107.1
CHH1957N	H-1957N	3/1/2022 1:36:57 PM	111.9	111.9
CHH1957N	H-1957N	4/14/2022 11:12:50 AM	116.4	103.8
CHH1957N	H-1957N	5/12/2022 1:48:06 PM	98.0	97.6
CHH1957N	H-1957N	6/8/2022 11:12:29 AM	106.2	121.8
CHH1957N	H-1957N	6/8/2022 11:14:39 AM	122.3	122.3
CHH1957N	H-1957N	6/9/2022 12:11:17 PM	120.1	120.1
CHH1957N	H-1957N	7/13/2022 3:46:42 PM	121.0	121.0
CHH1957N	H-1957N	7/13/2022 3:49:24 PM	121.4	121.3
CHH1957N	H-1957N	8/2/2022 11:45:03 AM	122.8	115.5
CHH1957N	H-1957N	9/12/2022 1:03:17 PM	105.9	106.0
CHH1957N	H-1957N	10/10/2022 10:28:54 AM	82.1	82.2
CHH1957N	H-1957N	11/14/2022 1:41:20 PM	101.3	101.1
CHH1957N	H-1957N	12/22/2022 3:25:23 PM	101.7	101.3
CHH1957N	H-1957N	1/23/2023 11:42:10 AM	99.2	99.1
CHH1957N	H-1957N	2/16/2023 2:10:43 PM	87.5	99.4

Attachment B - Well Temperature Data

Point ID	Point Name	Record Date	Init Temp [°F]	Adj Temp [°F]
CHH1957S	H-1957S	2/24/2022 2:36:32 PM	103.0	103.1
CHH1957S	H-1957S	3/23/2022 11:17:12 AM	115.6	115.6
CHH1957S	H-1957S	4/6/2022 1:26:22 PM	112.9	111.3
CHH1957S	H-1957S	5/24/2022 10:41:29 AM	98.2	98.3
CHH1957S	H-1957S	6/17/2022 11:04:49 AM	99.7	99.7
CHH1957S	H-1957S	7/21/2022 8:57:08 AM	110.1	110.1
CHH1957S	H-1957S	8/12/2022 11:14:59 AM	115.6	115.6
CHH1957S	H-1957S	9/20/2022 10:20:15 AM	98.4	98.6
CHH1957S	H-1957S	10/10/2022 1:31:08 PM	98.9	99.8
CHH1957S	H-1957S	11/28/2022 10:10:35 AM	71.8	71.8
CHH1957S	H-1957S	12/26/2022 11:33:43 AM	77.6	77.6
CHH1957S	H-1957S	1/20/2023 1:51:25 PM	61.6	65.6
CHH1957S	H-1957S	2/21/2023 2:34:29 PM	104.8	104.9
CHH1958C	H-1958C	3/3/2022 1:31:21 PM	116.6	116.6
CHH1958C	H-1958C	4/7/2022 1:20:07 PM	122.1	122.1
CHH1958C	H-1958C	5/12/2022 3:00:27 PM	125.5	125.5
CHH1958C	H-1958C	5/24/2022 3:31:12 PM	127.2	126.9
CHH1958C	H-1958C	5/25/2022 9:29:59 AM	125.0	125.0
CHH1958C	H-1958C	6/7/2022 11:06:08 AM	124.2	124.2
CHH1958C	H-1958C	6/8/2022 11:44:00 AM	124.1	124.0
CHH1958C	H-1958C	6/8/2022 11:46:00 AM	124.0	124.0
CHH1958C	H-1958C	7/20/2022 12:44:54 PM	126.0	126.1
CHH1958C	H-1958C	8/3/2022 12:34:46 PM	126.1	126.1
CHH1958C	H-1958C	9/6/2022 2:12:24 PM	131.1	131.2
CHH1958C	H-1958C	9/9/2022 2:02:10 PM	131.3	130.9
CHH1958C	H-1958C	9/9/2022 2:04:39 PM	130.8	130.8
CHH1958C	H-1958C	9/20/2022 8:42:44 AM	123.6	123.6
CHH1958C	H-1958C	10/10/2022 11:18:19 AM	120.9	120.9
CHH1958C	H-1958C	11/18/2022 1:53:08 PM	121.3	121.2
CHH1958C	H-1958C	12/26/2022 11:10:08 AM	119.1	119.1
CHH1958C	H-1958C	1/20/2023 2:39:37 PM	120.0	120.0
CHH1958C	H-1958C	2/13/2023 2:45:23 PM	118.8	118.8
CHH1958N	H-1958N	3/1/2022 1:50:09 PM	96.8	118.7
CHH1958N	H-1958N	3/1/2022 1:53:00 PM	123.7	123.8
CHH1958N	H-1958N	4/7/2022 12:35:45 PM	91.6	91.6
CHH1958N	H-1958N	5/12/2022 2:06:04 PM	97.3	92.3
CHH1958N	H-1958N	6/8/2022 11:32:17 AM	94.1	128.9
CHH1958N	H-1958N	6/8/2022 11:35:11 AM	135.1	128.1
CHH1958N	H-1958N	6/8/2022 11:38:00 AM	125.7	125.9
CHH1958N	H-1958N	7/29/2022 9:51:57 AM	89.9	92.8
CHH1958N	H-1958N	7/29/2022 10:03:40 AM	106.4	106.4
CHH1958N	H-1958N	8/11/2022 2:58:12 PM	134.4	123.2
CHH1958N	H-1958N	8/11/2022 3:00:05 PM	121.5	121.5
CHH1958N	H-1958N	9/20/2022 9:25:10 AM	99.6	100.3
CHH1958N	H-1958N	10/26/2022 9:49:17 AM	114.6	115.1

Attachment B - Well Temperature Data

Point ID	Point Name	Record Date	Init Temp [°F]	Adj Temp [°F]
CHH1958N	H-1958N	11/29/2022 2:55:42 PM	72.6	73.0
CHH1958N	H-1958N	12/23/2022 9:55:20 AM	66.7	81.5
CHH1958N	H-1958N	1/30/2023 10:50:06 AM	65.8	65.8
CHH1958N	H-1958N	2/21/2023 3:05:23 PM	72.9	73.4
CHH1958S	H-1958S	3/3/2022 11:40:11 AM	125.3	125.3
CHH1958S	H-1958S	4/7/2022 2:57:49 PM	129.0	128.9
CHH1958S	H-1958S	5/25/2022 10:10:17 AM	125.4	125.4
CHH1958S	H-1958S	6/7/2022 11:29:34 AM	124.2	124.1
CHH1958S	H-1958S	7/21/2022 8:38:58 AM	127.6	126.6
CHH1958S	H-1958S	8/11/2022 10:25:50 AM	119.8	120.9
CHH1958S	H-1958S	8/31/2022 2:41:02 PM	127.0	127.8
CHH1958S	H-1958S	8/31/2022 2:42:48 PM	128.8	128.9
CHH1958S	H-1958S	9/6/2022 2:25:10 PM	127.3	127.8
CHH1958S	H-1958S	10/10/2022 1:07:08 PM	124.4	124.4
CHH1958S	H-1958S	11/18/2022 2:30:32 PM	125.5	125.1
CHH1958S	H-1958S	12/26/2022 11:44:22 AM	94.9	111.5
CHH1958S	H-1958S	12/27/2022 3:10:08 PM	116.4	116.4
CHH1958S	H-1958S	1/20/2023 3:11:16 PM	115.8	117.7
CHH1958S	H-1958S	2/2/2023 11:43:33 AM	115.6	115.8
CHH-1960	H-1960	3/1/2022 12:53:19 PM	93.7	93.6
CHH-1960	H-1960	4/13/2022 2:20:04 PM	98.2	98.2
CHH-1960	H-1960	4/13/2022 2:32:10 PM	97.2	97.6
CHH-1960	H-1960	5/24/2022 2:14:37 PM	104.5	104.6
CHH-1960	H-1960	6/23/2022 11:08:39 AM	107.1	107.1
CHH-1960	H-1960	6/30/2022 7:27:53 AM	105.8	105.8
CHH-1960	H-1960	7/13/2022 2:19:56 PM	111.3	111.5
CHH-1960	H-1960	8/10/2022 11:35:23 AM	118.5	118.5
CHH-1960	H-1960	9/7/2022 10:54:10 AM	117.1	117.2
CHH-1960	H-1960	9/23/2022 11:01:23 AM	115.3	115.0
CHH-1960	H-1960	10/18/2022 10:25:05 AM	113.6	114.4
CHH-1960	H-1960	10/20/2022 12:02:15 PM	115.8	115.3
CHH-1960	H-1960	10/20/2022 12:16:49 PM	115.5	115.3
CHH-1960	H-1960	10/25/2022 2:34:31 PM	114.3	114.3
CHH-1960	H-1960	11/4/2022 3:51:07 PM	114.1	114.1
CHH-1960	H-1960	11/5/2022 10:19:52 AM	114.3	114.5
CHH-1960	H-1960	11/5/2022 10:21:20 AM	114.6	114.6
CHH-1960	H-1960	12/8/2022 1:19:51 PM	110.1	110.6
CHH-1960	H-1960	1/11/2023 2:47:29 PM	104.3	104.1
CHH-1960	H-1960	2/21/2023 9:38:46 AM	109.7	109.2
CHH-1960	H-1960	2/21/2023 9:41:28 AM	109.4	109.3
CHH1962A	H-1962A	4/18/2022 1:49:46 PM	87.4	83.9
CHH1962A	H-1962A	5/19/2022 10:30:19 AM	80.3	81.4
CHH1962A	H-1962A	6/10/2022 3:27:45 PM	103.3	103.3
CHH1962A	H-1962A	7/15/2022 10:05:43 AM	98.7	99.8
CHH1962A	H-1962A	8/3/2022 9:31:46 AM	90.1	90.1

Attachment B - Well Temperature Data

Point ID	Point Name	Record Date	Init Temp [°F]	Adj Temp [°F]
CHH1962A	H-1962A	9/2/2022 8:23:12 AM	85.1	86.1
CHH1962A	H-1962A	9/2/2022 8:25:26 AM	87.0	87.1
CHH1962A	H-1962A	10/6/2022 12:45:03 PM	97.4	97.7
CHH1962A	H-1962A	10/6/2022 12:46:57 PM	99.2	98.7
CHH1962A	H-1962A	10/10/2022 9:52:19 AM	80.4	79.6
CHH1962A	H-1962A	10/20/2022 3:07:54 PM	96.8	96.8
CHH1962A	H-1962A	10/31/2022 11:32:26 AM	91.9	92.3
CHH1962A	H-1962A	11/10/2022 9:42:44 AM	64.4	64.5
CHH1962A	H-1962A	12/26/2022 10:27:41 AM	76.4	76.4
CHH1962A	H-1962A	1/12/2023 10:22:31 AM	58.7	58.8
CHH1962A	H-1962A	2/17/2023 1:56:21 PM	62.5	63.0
CHH1962A	H-1962A	2/17/2023 1:58:15 PM	63.3	63.3
CHH1962B	H-1962B	3/3/2022 12:35:31 PM	120.4	120.8
CHH1962B	H-1962B	4/19/2022 11:56:11 AM	120.1	120.1
CHH1962B	H-1962B	4/21/2022 1:52:48 PM	120.0	120.0
CHH1962B	H-1962B	4/21/2022 1:55:18 PM	120.0	120.0
CHH1962B	H-1962B	5/23/2022 2:41:52 PM	120.9	121.0
CHH1962B	H-1962B	6/13/2022 11:40:32 AM	121.9	124.4
CHH1962B	H-1962B	6/13/2022 11:43:02 AM	124.4	124.4
CHH1962B	H-1962B	7/13/2022 4:18:06 PM	124.6	124.4
CHH1962B	H-1962B	7/13/2022 4:19:50 PM	124.4	124.4
CHH1962B	H-1962B	8/12/2022 10:40:50 AM	124.1	124.7
CHH1962B	H-1962B	9/2/2022 10:09:30 AM	125.0	125.6
CHH1962B	H-1962B	9/2/2022 10:18:02 AM	125.7	125.7
CHH1962B	H-1962B	10/10/2022 9:44:59 AM	125.4	125.4
CHH1962B	H-1962B	11/11/2022 2:43:22 PM	124.0	124.0
CHH1962B	H-1962B	12/20/2022 2:36:17 PM	124.4	124.4
CHH1962B	H-1962B	1/12/2023 11:22:45 AM	117.7	117.8
CHH1962N	H-1962N	2/23/2022 9:58:55 AM	110.7	111.2
CHH1962N	H-1962N	2/23/2022 10:07:22 AM	112.0	111.9
CHH1962N	H-1962N	3/10/2022 3:12:17 PM	114.7	114.7
CHH1962N	H-1962N	4/7/2022 2:38:34 PM	112.3	112.4
CHH1962N	H-1962N	5/19/2022 10:11:25 AM	112.1	112.1
CHH1962N	H-1962N	6/10/2022 3:12:03 PM	114.1	114.1
CHH1962N	H-1962N	7/6/2022 11:18:35 AM	114.9	115.1
CHH1962N	H-1962N	8/3/2022 9:19:31 AM	115.2	114.6
CHH1962N	H-1962N	9/7/2022 10:57:18 AM	115.8	116.4
CHH1962N	H-1962N	10/17/2022 9:57:41 AM	115.7	116.3
CHH1962N	H-1962N	10/17/2022 10:07:06 AM	116.8	116.8
CHH1962N	H-1962N	10/31/2022 11:01:53 AM	117.4	117.4
CHH1962N	H-1962N	11/15/2022 11:09:17 AM	115.3	115.3
CHH1962N	H-1962N	12/6/2022 4:03:03 PM	114.1	113.9
CHH1962N	H-1962N	1/23/2023 10:20:11 AM	114.4	114.4
CHH1962N	H-1962N	2/17/2023 10:36:41 AM	114.8	117.0
CHH1962N	H-1962N	2/17/2023 11:10:59 AM	117.4	117.7

Attachment B - Well Temperature Data

Point ID	Point Name	Record Date	Init Temp [°F]	Adj Temp [°F]
CHH1962N	H-1962N	2/17/2023 11:12:46 AM	117.7	117.7
CHH1962S	H-1962S	3/3/2022 12:18:51 PM	113.0	113.1
CHH1962S	H-1962S	4/19/2022 1:40:28 PM	112.9	112.8
CHH1962S	H-1962S	5/5/2022 2:04:22 PM	112.8	113.0
CHH1962S	H-1962S	6/13/2022 2:43:46 PM	114.1	114.5
CHH1962S	H-1962S	6/13/2022 2:45:55 PM	114.4	114.4
CHH1963A	H-1963A	2/23/2022 12:20:08 PM	78.0	78.2
CHH1963A	H-1963A	3/10/2022 2:23:12 PM	97.5	96.2
CHH1963A	H-1963A	4/18/2022 1:19:18 PM	90.4	90.8
CHH1963A	H-1963A	4/18/2022 1:21:50 PM	92.2	92.2
CHH1963A	H-1963A	5/19/2022 10:51:58 AM	101.6	101.6
CHH1963A	H-1963A	6/10/2022 3:31:31 PM	103.6	103.6
CHH1963A	H-1963A	7/14/2022 10:59:30 AM	103.6	103.7
CHH1963A	H-1963A	8/3/2022 9:35:46 AM	98.9	100.4
CHH1963A	H-1963A	9/2/2022 8:32:23 AM	107.4	107.4
CHH1963A	H-1963A	10/6/2022 1:01:45 PM	112.6	112.6
CHH1963A	H-1963A	11/11/2022 10:27:08 AM	110.1	110.1
CHH1963A	H-1963A	12/26/2022 10:07:45 AM	114.6	115.4
CHH1963N	H-1963N	2/23/2022 9:39:21 AM	112.8	112.8
CHH1963N	H-1963N	2/23/2022 9:47:14 AM	114.6	114.4
CHH1963N	H-1963N	3/3/2022 2:28:58 PM	115.1	115.6
CHH1963N	H-1963N	4/7/2022 2:25:14 PM	113.4	113.8
CHH1963N	H-1963N	5/19/2022 9:54:10 AM	116.6	116.6
CHH1963N	H-1963N	6/10/2022 3:00:03 PM	117.2	117.2
CHH1963N	H-1963N	7/6/2022 11:06:27 AM	116.9	117.0
CHH1963N	H-1963N	7/20/2022 11:15:27 AM	117.5	117.5
CHH1963N	H-1963N	7/20/2022 11:17:35 AM	117.4	117.4
CHH1963N	H-1963N	8/3/2022 9:08:12 AM	116.6	117.0
CHH1963N	H-1963N	9/7/2022 11:07:32 AM	117.4	117.8
CHH1963N	H-1963N	10/17/2022 9:49:33 AM	116.6	116.6
CHH1963N	H-1963N	11/15/2022 11:01:53 AM	115.5	115.5
CHH1963N	H-1963N	12/6/2022 3:47:07 PM	114.4	113.9
CHH1963N	H-1963N	1/23/2023 9:59:57 AM	115.1	116.1
CHH1963N	H-1963N	1/23/2023 10:02:13 AM	116.1	116.1
CHH1963N	H-1963N	2/17/2023 10:25:43 AM	120.7	120.8
CHH1963N	H-1963N	2/17/2023 10:57:27 AM	121.1	121.1
CHH1963S	H-1963S	3/31/2022 2:09:13 PM	110.5	110.1
CHH1963S	H-1963S	4/7/2022 11:32:06 AM	113.0	112.9
CHH1963S	H-1963S	5/5/2022 1:41:04 PM	112.7	110.0
CHH1963S	H-1963S	6/13/2022 3:05:05 PM	98.5	98.5
CHH1963S	H-1963S	7/13/2022 10:18:45 AM	92.3	92.4
CHH1963S	H-1963S	8/11/2022 9:04:09 AM	108.0	109.3
CHH1963S	H-1963S	9/22/2022 10:21:07 AM	99.7	105.9
CHH1963S	H-1963S	9/22/2022 10:23:12 AM	107.1	107.1
CHH1963S	H-1963S	10/5/2022 10:41:28 AM	111.7	110.4

Attachment B - Well Temperature Data

Point ID	Point Name	Record Date	Init Temp [°F]	Adj Temp [°F]
CHH1964C	H-1964C	3/10/2022 1:59:18 PM	78.9	79.0
CHH1964C	H-1964C	4/19/2022 10:48:01 AM	91.4	91.7
CHH1964C	H-1964C	5/5/2022 2:18:22 PM	92.3	90.8
CHH1964C	H-1964C	6/10/2022 3:47:16 PM	98.9	98.9
CHH1964C	H-1964C	7/12/2022 10:04:12 AM	95.4	95.4
CHH1964C	H-1964C	8/2/2022 3:48:24 PM	98.2	98.7
CHH1964C	H-1964C	8/29/2022 1:32:17 PM	96.9	96.9
CHH1964C	H-1964C	9/6/2022 10:42:14 AM	105.5	105.5
CHH1964C	H-1964C	10/5/2022 9:23:17 AM	95.9	95.8
CHH1964C	H-1964C	11/28/2022 12:28:50 PM	76.5	77.3
CHH1964C	H-1964C	12/27/2022 11:04:34 AM	63.5	62.5
CHH1964N	H-1964N	2/23/2022 10:29:35 AM	109.4	111.7
CHH1964N	H-1964N	2/23/2022 10:38:45 AM	111.9	110.2
CHH1964N	H-1964N	3/10/2022 3:01:35 PM	115.0	115.0
CHH1964N	H-1964N	4/7/2022 2:20:58 PM	118.9	119.1
CHH1964N	H-1964N	5/19/2022 9:43:51 AM	117.6	118.5
CHH1964N	H-1964N	6/10/2022 2:53:26 PM	119.6	120.9
CHH1964N	H-1964N	6/10/2022 2:55:37 PM	120.9	120.8
CHH1964N	H-1964N	6/13/2022 2:51:18 PM	117.1	117.3
CHH1964N	H-1964N	7/12/2022 10:22:25 AM	120.4	120.7
CHH1964N	H-1964N	7/20/2022 10:48:23 AM	120.7	120.7
CHH1964N	H-1964N	7/21/2022 9:17:43 AM	120.1	120.3
CHH1964N	H-1964N	8/3/2022 9:02:39 AM	120.3	120.5
CHH1964N	H-1964N	8/29/2022 2:04:09 PM	119.7	119.8
CHH1964N	H-1964N	9/6/2022 11:29:39 AM	119.7	120.0
CHH1964N	H-1964N	9/26/2022 10:35:36 AM	118.0	118.0
CHH1964N	H-1964N	9/26/2022 10:45:56 AM	120.8	120.8
CHH1964N	H-1964N	10/10/2022 9:01:47 AM	118.6	118.8
CHH1964N	H-1964N	10/21/2022 9:01:40 AM	117.8	117.7
CHH1964N	H-1964N	11/15/2022 10:54:00 AM	116.9	116.9
CHH1964N	H-1964N	12/26/2022 9:51:15 AM	119.0	119.5
CHH1964N	H-1964N	1/23/2023 9:50:47 AM	119.3	119.3
CHH1964N	H-1964N	1/27/2023 11:19:08 AM	120.7	120.8
CHH1964N	H-1964N	2/17/2023 10:21:26 AM	124.4	124.3
CHH1964S	H-1964S	3/10/2022 2:41:55 PM	104.7	104.7
CHH1964S	H-1964S	4/7/2022 11:15:05 AM	105.0	105.4
CHH1964S	H-1964S	5/5/2022 1:26:44 PM	105.2	105.3
CHH1964S	H-1964S	5/19/2022 12:26:37 PM	106.6	106.9
CHH1964S	H-1964S	5/19/2022 12:29:05 PM	106.9	106.9
CHH1964S	H-1964S	6/13/2022 3:23:20 PM	108.1	108.1
CHH1964S	H-1964S	7/13/2022 10:13:33 AM	122.4	122.4
CHH1964S	H-1964S	8/11/2022 9:15:16 AM	118.2	119.1
CHH1964S	H-1964S	8/11/2022 9:15:16 AM	118.2	119.1
CHH1964S	H-1964S	9/22/2022 10:09:47 AM	118.5	118.7
CHH1964S	H-1964S	10/5/2022 10:26:09 AM	121.1	121.0

Attachment B - Well Temperature Data

Point ID	Point Name	Record Date	Init Temp [°F]	Adj Temp [°F]
CHH1964S	H-1964S	12/26/2022 1:33:50 PM	112.2	112.2
CHH1964S	H-1964S	1/24/2023 9:45:14 AM	108.9	108.9
CHH1964S	H-1964S	2/6/2023 2:06:19 PM	113.6	113.5
CHH1965C	H-1965C	3/7/2022 2:47:38 PM	121.8	121.8
CHH1965C	H-1965C	4/19/2022 10:18:33 AM	125.1	125.2
CHH1965C	H-1965C	5/17/2022 10:13:28 AM	123.4	123.5
CHH1965C	H-1965C	5/19/2022 12:40:27 PM	125.2	125.2
CHH1965C	H-1965C	6/7/2022 12:05:18 PM	123.7	123.6
CHH1965C	H-1965C	7/6/2022 11:26:28 AM	124.4	124.4
CHH1965C	H-1965C	7/12/2022 9:46:43 AM	126.1	126.1
CHH1965C	H-1965C	7/12/2022 9:49:20 AM	126.2	126.1
CHH1965C	H-1965C	7/21/2022 1:53:54 PM	129.5	129.6
CHH1965C	H-1965C	7/21/2022 1:55:54 PM	129.4	129.3
CHH1965C	H-1965C	8/2/2022 3:53:51 PM	128.8	130.5
CHH1965C	H-1965C	8/29/2022 1:49:04 PM	136.2	136.0
CHH1965C	H-1965C	8/29/2022 1:51:37 PM	136.4	136.3
CHH1965C	H-1965C	9/2/2022 12:42:44 PM	133.7	134.5
CHH1965C	H-1965C	9/2/2022 12:45:29 PM	134.4	134.3
CHH1965C	H-1965C	9/14/2022 11:12:53 AM	145.0	144.7
CHH1965C	H-1965C	9/14/2022 11:15:55 AM	144.8	144.9
CHH1965C	H-1965C	9/26/2022 11:22:21 AM	138.1	138.1
CHH1965C	H-1965C	10/5/2022 9:00:31 AM	104.5	104.4
CHH1965C	H-1965C	11/11/2022 11:13:57 AM	101.3	101.4
CHH1965C	H-1965C	12/7/2022 2:36:18 PM	105.6	105.7
CHH1965C	H-1965C	12/20/2022 1:39:20 PM	125.3	122.9
CHH1965C	H-1965C	12/20/2022 2:08:18 PM	122.6	122.6
CHH1965C	H-1965C	12/29/2022 10:14:56 AM	126.6	127.1
CHH1965C	H-1965C	12/29/2022 10:24:59 AM	127.9	128.9
CHH1965C	H-1965C	1/25/2023 12:39:42 PM	129.0	129.1
CH1965NR	H-1965NR	5/19/2022 9:33:34 AM	92.8	93.0
CH1965NR	H-1965NR	5/19/2022 9:37:13 AM	93.2	93.2
CH1965NR	H-1965NR	5/20/2022 12:47:28 PM	94.0	94.1
CH1965NR	H-1965NR	5/20/2022 12:50:37 PM	94.1	94.0
CH1965NR	H-1965NR	5/20/2022 12:54:08 PM	94.0	93.9
CH1965NR	H-1965NR	6/7/2022 12:22:40 PM	102.9	102.8
CH1965NR	H-1965NR	7/6/2022 10:53:40 AM	99.8	99.9
CH1965NR	H-1965NR	7/12/2022 10:07:50 AM	99.2	99.2
CH1965NR	H-1965NR	7/20/2022 10:16:33 AM	101.1	100.9
CH1965NR	H-1965NR	7/20/2022 10:20:50 AM	99.4	99.5
CH1965NR	H-1965NR	7/21/2022 9:10:58 AM	99.4	99.3
CH1965NR	H-1965NR	7/21/2022 9:13:24 AM	99.3	99.4
CH1965NR	H-1965NR	8/3/2022 8:57:02 AM	103.6	105.2
CH1965NR	H-1965NR	8/29/2022 1:58:52 PM	100.1	100.1
CH1965NR	H-1965NR	8/29/2022 2:00:45 PM	100.1	100.1
CH1965NR	H-1965NR	9/6/2022 11:11:00 AM	106.4	106.7

Attachment B - Well Temperature Data

Point ID	Point Name	Record Date	Init Temp [°F]	Adj Temp [°F]
CH1965NR	H-1965NR	9/26/2022 10:31:56 AM	107.3	107.3
CH1965NR	H-1965NR	10/10/2022 8:56:27 AM	106.4	106.4
CH1965NR	H-1965NR	10/21/2022 8:51:25 AM	105.6	105.6
CH1965NR	H-1965NR	11/17/2022 12:49:22 PM	102.9	102.9
CH1965NR	H-1965NR	11/30/2022 9:43:20 AM	103.5	103.5
CH1965NR	H-1965NR	12/26/2022 9:36:08 AM	96.5	96.7
CH1965NR	H-1965NR	12/29/2022 9:43:11 AM	95.9	95.8
CH1965NR	H-1965NR	1/25/2023 1:40:07 PM	96.2	96.4
CH1965NR	H-1965NR	1/25/2023 1:42:38 PM	95.4	95.4
CH1965NR	H-1965NR	1/25/2023 5:01:30 PM	78.7	95.5
CH1965NR	H-1965NR	1/25/2023 5:03:45 PM	96.0	96.0
CH1965NR	H-1965NR	1/27/2023 11:08:29 AM	96.4	96.5
CH1965NR	H-1965NR	1/27/2023 1:51:28 PM	96.5	96.5
CH1965NR	H-1965NR	2/17/2023 10:07:04 AM	94.7	94.7
CHH1965S	H-1965S	3/10/2022 2:50:28 PM	119.6	119.5
CHH1965S	H-1965S	4/21/2022 10:29:41 AM	119.3	119.4
CHH1965S	H-1965S	5/23/2022 2:54:52 PM	121.2	121.2
CHH1965S	H-1965S	6/7/2022 1:18:05 PM	119.1	119.1
CHH1965S	H-1965S	6/7/2022 1:24:55 PM	121.1	121.4
CHH1965S	H-1965S	7/22/2022 4:40:01 PM	119.1	119.3
CHH1965S	H-1965S	8/11/2022 9:24:29 AM	118.5	117.6
CHH1965S	H-1965S	9/22/2022 9:52:49 AM	117.4	118.5
CHH1966N	H-1966N	3/3/2022 1:29:54 PM	109.8	109.9
CHH1966N	H-1966N	4/19/2022 10:52:16 AM	98.5	99.1
CHH1966N	H-1966N	5/17/2022 12:33:53 PM	99.0	99.0
CHH1966N	H-1966N	6/9/2022 12:40:03 PM	106.7	106.7
CHH1966N	H-1966N	7/13/2022 11:00:06 AM	104.7	104.8
CHH1966N	H-1966N	8/5/2022 10:56:27 AM	105.5	105.6
CHH1966N	H-1966N	9/7/2022 9:08:27 AM	108.5	108.5
CHH1966N	H-1966N	10/17/2022 10:14:33 AM	104.0	103.9
CHH1966N	H-1966N	10/31/2022 11:09:45 AM	106.4	106.3
CHH1966N	H-1966N	11/14/2022 10:02:36 AM	98.6	99.5
CHH1966N	H-1966N	12/1/2022 9:08:54 AM	98.4	98.6
CHH1966N	H-1966N	1/12/2023 10:01:08 AM	97.9	97.7
CHH1966N	H-1966N	2/20/2023 9:36:04 AM	103.3	107.3
CHH1966S	H-1966S	2/24/2022 11:37:11 AM	110.1	110.1
CHH1966S	H-1966S	3/3/2022 1:08:15 PM	110.5	110.7
CHH1966S	H-1966S	4/19/2022 11:30:15 AM	110.7	110.7
CHH1966S	H-1966S	5/17/2022 12:45:43 PM	110.3	110.3
CHH1966S	H-1966S	6/29/2022 2:26:30 PM	112.6	112.7
CHH1966S	H-1966S	7/29/2022 6:12:09 PM	111.8	111.9
CHH1966S	H-1966S	8/5/2022 11:40:19 AM	111.6	111.7
CHH1966S	H-1966S	9/2/2022 8:43:59 AM	112.6	112.6
CHH1966S	H-1966S	10/17/2022 10:26:49 AM	111.9	111.9
CHH1966S	H-1966S	10/31/2022 1:13:31 PM	111.7	111.7

Attachment B - Well Temperature Data

Point ID	Point Name	Record Date	Init Temp [°F]	Adj Temp [°F]
CHH1966S	H-1966S	11/14/2022 10:20:18 AM	110.3	110.7
CHH1966S	H-1966S	12/1/2022 9:28:59 AM	108.4	108.7
CHH1966S	H-1966S	1/12/2023 10:17:00 AM	106.6	106.6
CHH1966S	H-1966S	2/20/2023 9:54:45 AM	110.5	110.8
CHH1967E	H-1967E	3/25/2022 1:48:05 PM	103.3	96.2
CHH1967E	H-1967E	3/25/2022 1:58:40 PM	100.3	99.9
CHH1967E	H-1967E	3/25/2022 2:00:35 PM	100.0	100.0
CHH1967E	H-1967E	4/8/2022 4:32:48 PM	114.5	105.7
CHH1967E	H-1967E	4/8/2022 4:34:29 PM	109.7	109.7
CHH1967E	H-1967E	5/16/2022 12:31:20 PM	96.3	94.3
CHH1967E	H-1967E	5/16/2022 12:39:29 PM	93.8	89.7
CHH1967E	H-1967E	5/16/2022 12:45:29 PM	90.6	93.3
CHH1967E	H-1967E	5/16/2022 12:49:51 PM	92.3	92.3
CHH1967E	H-1967E	6/1/2022 4:29:21 PM	100.5	100.5
CHH1967E	H-1967E	7/20/2022 10:49:31 AM	96.7	96.7
CHH1967E	H-1967E	8/10/2022 3:34:35 PM	102.6	102.6
CHH1967E	H-1967E	9/22/2022 12:57:48 PM	102.7	100.3
CHH1967E	H-1967E	9/22/2022 12:59:33 PM	101.7	101.7
CHH1967E	H-1967E	9/22/2022 1:01:08 PM	102.0	102.0
CHH1967E	H-1967E	10/6/2022 3:02:17 PM	102.8	102.8
CHH1967E	H-1967E	11/21/2022 9:57:07 AM	85.2	83.7
CHH1967E	H-1967E	11/21/2022 9:58:46 AM	78.1	78.3
CHH1967E	H-1967E	12/22/2022 12:37:00 PM	84.5	87.0
CHH1967E	H-1967E	1/24/2023 10:48:29 AM	85.4	85.5
CHH1967E	H-1967E	2/21/2023 4:48:05 PM	91.0	90.8
CHH1967W	H-1967W	3/14/2022 3:08:02 PM	94.9	94.9
CHH1967W	H-1967W	4/19/2022 2:01:48 PM	95.2	95.1
CHH1967W	H-1967W	5/24/2022 2:59:02 PM	96.6	96.7
CHH1967W	H-1967W	6/9/2022 3:03:18 PM	97.2	97.4
CHH1967W	H-1967W	6/9/2022 3:04:31 PM	97.4	97.4
CHH1967W	H-1967W	7/26/2022 10:45:01 AM	99.3	99.3
CHH1967W	H-1967W	8/10/2022 2:59:14 PM	100.7	100.7
CHH1967W	H-1967W	9/7/2022 1:30:43 PM	100.8	101.0
CHH1967W	H-1967W	10/18/2022 10:48:09 AM	97.9	98.0
CHH1967W	H-1967W	11/5/2022 1:05:22 PM	98.4	98.4
CHH1967W	H-1967W	12/14/2022 4:27:39 PM	98.5	98.6
CHH1967W	H-1967W	1/10/2023 2:27:36 PM	98.0	98.0
CHH1967W	H-1967W	2/21/2023 11:46:08 AM	99.5	99.5
CHH2050E	H-2050E	2/24/2022 1:04:07 PM	123.3	123.4
CHH2050E	H-2050E	3/25/2022 2:32:03 PM	125.3	125.3
CHH2050E	H-2050E	4/21/2022 1:38:39 PM	121.9	122.1
CHH2050E	H-2050E	5/18/2022 3:48:20 PM	126.0	126.1
CHH2050E	H-2050E	5/25/2022 3:38:39 PM	126.1	126.1
CHH2050E	H-2050E	6/24/2022 2:53:37 PM	126.7	126.8
CHH2050E	H-2050E	7/21/2022 11:39:01 AM	126.1	126.1

Attachment B - Well Temperature Data

Point ID	Point Name	Record Date	Init Temp [°F]	Adj Temp [°F]
CHH2050E	H-2050E	7/21/2022 11:46:31 AM	126.8	126.9
CHH2050E	H-2050E	8/15/2022 2:50:13 PM	126.1	126.1
CHH2050E	H-2050E	9/12/2022 10:01:12 AM	122.0	122.4
CHH2050W	H-2050W	2/24/2022 1:13:08 PM	122.2	122.4
CHH2050W	H-2050W	3/25/2022 2:47:01 PM	123.0	122.6
CHH2050W	H-2050W	4/21/2022 1:21:26 PM	110.5	111.6
CHH2050W	H-2050W	5/18/2022 3:21:01 PM	125.3	125.3
CHH2050W	H-2050W	6/24/2022 3:16:14 PM	123.6	123.6
CHH2050W	H-2050W	7/21/2022 12:16:08 PM	124.9	124.9
CHH2050W	H-2050W	8/15/2022 3:15:04 PM	123.9	122.3
CHH2050W	H-2050W	8/15/2022 3:17:48 PM	123.2	123.2
CHH2050W	H-2050W	9/12/2022 9:54:22 AM	122.8	123.3
CHH2051E	H-2051E	3/18/2022 11:45:26 AM	86.9	86.9
CHH2051E	H-2051E	4/15/2022 11:12:23 AM	86.3	86.5
CHH2051E	H-2051E	5/16/2022 12:20:51 PM	92.8	92.8
CHH2051E	H-2051E	6/24/2022 2:23:05 PM	103.5	103.3
CHH2051E	H-2051E	7/20/2022 10:40:03 AM	95.5	96.8
CHH2051E	H-2051E	8/10/2022 3:43:42 PM	105.7	105.9
CHH2051E	H-2051E	9/22/2022 12:46:00 PM	93.0	93.3
CHH2051E	H-2051E	9/22/2022 12:47:37 PM	93.3	93.5
CHH2051E	H-2051E	9/22/2022 12:49:05 PM	93.0	93.1
CHH2051E	H-2051E	10/6/2022 2:54:07 PM	97.5	97.6
CHH2051E	H-2051E	11/21/2022 9:33:29 AM	72.2	72.3
CHH2051E	H-2051E	12/22/2022 11:54:26 AM	78.8	78.9
CHH2051E	H-2051E	1/24/2023 10:29:49 AM	67.9	67.9
CHH2051E	H-2051E	2/21/2023 4:23:06 PM	75.0	74.9
CHH2051W	H-2051W	3/14/2022 3:05:07 PM	99.0	99.0
CHH2051W	H-2051W	4/19/2022 2:05:32 PM	97.7	97.7
CHH2051W	H-2051W	5/24/2022 3:03:04 PM	96.5	96.7
CHH2051W	H-2051W	6/9/2022 2:53:51 PM	97.5	97.5
CHH2051W	H-2051W	6/9/2022 2:53:51 PM	97.5	97.5
CHH2051W	H-2051W	7/26/2022 10:41:45 AM	99.4	99.4
CHH2051W	H-2051W	8/10/2022 2:51:58 PM	100.1	100.2
CHH2051W	H-2051W	9/7/2022 1:27:02 PM	100.4	100.6
CHH2051W	H-2051W	10/18/2022 10:42:36 AM	100.2	100.1
CHH2051W	H-2051W	10/18/2022 10:44:29 AM	100.3	100.3
CHH2051W	H-2051W	11/5/2022 1:03:18 PM	104.4	104.3
CHH2051W	H-2051W	12/14/2022 4:25:02 PM	105.9	105.9
CHH2051W	H-2051W	1/10/2023 2:23:46 PM	105.5	105.5
CHH2051W	H-2051W	2/21/2023 11:40:27 AM	105.8	105.8
CHH2052E	H-2052E	2/24/2022 12:44:05 PM	102.5	102.6
CHH2052E	H-2052E	3/25/2022 2:21:34 PM	120.7	120.8
CHH2052E	H-2052E	4/21/2022 1:58:20 PM	105.9	105.5
CHH2052E	H-2052E	4/21/2022 2:00:23 PM	103.6	103.5
CHH2052E	H-2052E	5/16/2022 11:55:34 AM	111.0	112.3

Attachment B - Well Temperature Data

Point ID	Point Name	Record Date	Init Temp [°F]	Adj Temp [°F]
CHH2052E	H-2052E	5/16/2022 11:59:20 AM	113.3	113.9
CHH2052E	H-2052E	6/24/2022 2:46:55 PM	121.6	122.2
CHH2052E	H-2052E	6/24/2022 2:49:05 PM	121.7	121.7
CHH2052E	H-2052E	7/27/2022 11:49:15 AM	114.2	114.2
CHH2052E	H-2052E	8/15/2022 1:57:24 PM	122.8	122.8
CHH2052E	H-2052E	8/15/2022 1:59:14 PM	122.9	122.9
CHH2052E	H-2052E	9/12/2022 9:42:06 AM	114.4	114.4
CHH2052E	H-2052E	10/20/2022 10:33:02 AM	117.0	117.0
CHH2052E	H-2052E	11/21/2022 11:42:48 AM	113.5	113.6
CHH2052E	H-2052E	12/26/2022 10:26:40 AM	96.6	96.8
CHH2052E	H-2052E	1/16/2023 9:39:27 AM	121.7	121.8
CHH2052W	H-2052W	3/14/2022 2:55:25 PM	92.2	92.3
CHH2052W	H-2052W	4/19/2022 2:25:07 PM	88.7	88.7
CHH2052W	H-2052W	5/24/2022 3:16:09 PM	87.4	87.4
CHH2052W	H-2052W	6/9/2022 3:10:28 PM	89.1	89.1
CHH2052W	H-2052W	7/26/2022 10:50:36 AM	89.1	89.1
CHH2052W	H-2052W	8/10/2022 3:07:01 PM	94.1	93.5
CHH2052W	H-2052W	8/10/2022 3:08:54 PM	93.1	93.1
CHH2052W	H-2052W	9/7/2022 1:34:28 PM	92.9	92.9
CHH2052W	H-2052W	10/18/2022 10:27:54 AM	91.2	91.3
CHH2052W	H-2052W	10/18/2022 10:31:00 AM	91.5	91.5
CHH2052W	H-2052W	11/5/2022 1:09:22 PM	95.9	96.2
CHH2052W	H-2052W	11/5/2022 1:10:57 PM	96.3	96.5
CHH2052W	H-2052W	12/14/2022 4:30:24 PM	103.7	103.7
CHH2052W	H-2052W	1/10/2023 2:31:18 PM	107.4	107.4
CHH2052W	H-2052W	2/21/2023 11:53:01 AM	105.4	105.4
CHH2053E	H-2053E	3/18/2022 11:47:27 AM	120.0	120.1
CHH2053E	H-2053E	4/15/2022 11:22:17 AM	121.1	121.1
CHH2053E	H-2053E	5/16/2022 12:55:48 PM	118.6	118.6
CHH2053E	H-2053E	6/24/2022 2:37:44 PM	118.5	118.5
CHH2053E	H-2053E	7/20/2022 10:57:59 AM	115.1	114.1
CHH2053E	H-2053E	7/20/2022 11:00:47 AM	110.2	110.1
CHH2053E	H-2053E	8/8/2022 10:45:28 AM	102.2	102.2
CHH2053E	H-2053E	9/22/2022 1:03:48 PM	104.7	104.7
CHH2053E	H-2053E	10/20/2022 10:11:05 AM	104.5	106.6
CHH2053E	H-2053E	11/21/2022 9:36:44 AM	112.6	112.6
CHH2053E	H-2053E	12/22/2022 12:26:46 PM	112.8	112.8
CHH2053E	H-2053E	1/24/2023 2:27:46 PM	112.0	112.3
CHH2053E	H-2053E	2/21/2023 4:47:43 PM	123.1	123.1
CHH2053W	H-2053W	2/23/2022 2:28:53 PM	117.6	117.7
CHH2053W	H-2053W	3/14/2022 3:22:02 PM	119.1	119.1
CHH2053W	H-2053W	4/19/2022 2:49:56 PM	119.4	119.4
CHH2053W	H-2053W	5/24/2022 2:25:06 PM	119.1	119.3
CHH2053W	H-2053W	6/9/2022 2:14:41 PM	119.9	119.9
CHH2053W	H-2053W	6/9/2022 2:14:41 PM	119.9	119.9

Attachment B - Well Temperature Data

Point ID	Point Name	Record Date	Init Temp [°F]	Adj Temp [°F]
CHH2053W	H-2053W	7/26/2022 9:44:29 AM	118.8	118.8
CHH2053W	H-2053W	8/10/2022 12:07:50 PM	121.6	121.5
CHH2053W	H-2053W	9/22/2022 11:57:23 AM	121.0	120.9
CHH2053W	H-2053W	10/18/2022 11:06:51 AM	120.8	120.9
CHH2053W	H-2053W	11/5/2022 12:35:04 PM	120.4	120.4
CHH2053W	H-2053W	12/14/2022 4:02:24 PM	120.5	120.5
CHH2053W	H-2053W	1/11/2023 11:14:23 AM	110.5	110.5
CHH2053W	H-2053W	2/20/2023 2:15:57 PM	117.7	117.7
CHH2055E	H-2055E	6/16/2022 1:27:42 PM	96.4	98.0
CHH2055E	H-2055E	6/16/2022 1:29:45 PM	98.7	98.7
CHH2055E	H-2055E	8/17/2022 8:32:05 AM	111.7	111.5
CHH2055E	H-2055E	9/13/2022 10:55:44 AM	107.1	108.0
CHH2055E	H-2055E	10/28/2022 9:02:32 AM	107.1	107.9
CHH2055E	H-2055E	11/18/2022 11:18:33 AM	111.8	111.7
CHH2055E	H-2055E	12/23/2022 11:15:19 AM	110.5	110.7
CHH2055E	H-2055E	1/21/2023 10:01:57 AM	105.9	106.0
CHH2055E	H-2055E	2/21/2023 1:46:06 PM	108.7	108.7
CHH2056E	H-2056E	2/24/2022 12:47:16 PM	111.4	111.5
CHH2056E	H-2056E	3/25/2022 2:17:12 PM	108.8	108.9
CHH2056E	H-2056E	4/21/2022 1:53:39 PM	101.7	102.7
CHH2056E	H-2056E	5/16/2022 1:09:15 PM	101.6	101.5
CHH2056E	H-2056E	6/29/2022 2:41:19 PM	106.3	106.7
CHH2056E	H-2056E	7/27/2022 11:56:36 AM	106.8	106.9
CHH2056E	H-2056E	8/15/2022 1:43:20 PM	108.7	108.8
CHH2056E	H-2056E	9/12/2022 9:37:06 AM	108.8	108.5
CHH2056E	H-2056E	10/20/2022 10:29:10 AM	105.9	105.9
CHH2056E	H-2056E	11/21/2022 11:52:14 AM	97.9	97.9
CHH2056E	H-2056E	12/23/2022 11:45:19 AM	85.2	85.3
CHH2056E	H-2056E	1/16/2023 9:30:46 AM	60.9	72.4
CHH2056W	H-2056W	3/14/2022 3:01:52 PM	105.3	105.3
CHH2056W	H-2056W	4/19/2022 2:10:48 PM	103.7	103.6
CHH2056W	H-2056W	5/24/2022 3:06:19 PM	101.3	101.3
CHH2056W	H-2056W	6/9/2022 2:51:22 PM	103.7	103.8
CHH2056W	H-2056W	7/26/2022 10:38:42 AM	104.7	104.7
CHH2056W	H-2056W	8/10/2022 2:47:11 PM	104.1	104.1
CHH2056W	H-2056W	9/7/2022 1:23:37 PM	105.9	105.9
CHH2056W	H-2056W	10/18/2022 10:38:27 AM	101.4	101.4
CHH2056W	H-2056W	11/5/2022 12:59:28 PM	101.1	101.1
CHH2056W	H-2056W	12/14/2022 4:22:32 PM	98.5	98.9
CHH2056W	H-2056W	1/10/2023 2:17:22 PM	97.1	97.0
CHH2056W	H-2056W	2/21/2023 11:36:26 AM	98.8	98.8
CHH2057E	H-2057E	3/18/2022 11:49:52 AM	114.0	114.1
CHH2057E	H-2057E	4/15/2022 11:18:35 AM	115.2	115.2
CHH2057E	H-2057E	5/16/2022 12:58:27 PM	115.8	115.8
CHH2057E	H-2057E	6/24/2022 2:25:55 PM	115.3	115.5

Attachment B - Well Temperature Data

Point ID	Point Name	Record Date	Init Temp [°F]	Adj Temp [°F]
CHH2057E	H-2057E	7/20/2022 10:43:45 AM	113.8	113.8
CHH2057E	H-2057E	8/10/2022 3:08:38 PM	116.0	115.4
CHH2057E	H-2057E	9/22/2022 12:53:54 PM	117.8	117.8
CHH2057E	H-2057E	10/20/2022 10:06:26 AM	117.5	117.5
CHH2057E	H-2057E	11/21/2022 9:46:17 AM	117.6	117.7
CHH2057E	H-2057E	12/22/2022 12:16:46 PM	117.5	117.6
CHH2057E	H-2057E	1/24/2023 2:20:26 PM	118.0	118.0
CHH2057E	H-2057E	2/21/2023 4:41:19 PM	115.8	116.0
CHH2057W	H-2057W	3/14/2022 3:14:43 PM	107.6	107.6
CHH2057W	H-2057W	4/19/2022 2:34:16 PM	109.1	109.7
CHH2057W	H-2057W	5/24/2022 2:47:54 PM	112.7	112.7
CHH2057W	H-2057W	6/9/2022 2:36:23 PM	115.6	115.6
CHH2057W	H-2057W	7/26/2022 10:32:57 AM	115.8	115.8
CHH2057W	H-2057W	8/10/2022 2:34:30 PM	117.1	117.1
CHH2057W	H-2057W	9/22/2022 12:12:04 PM	111.3	111.3
CHH2057W	H-2057W	10/18/2022 10:55:07 AM	116.4	116.5
CHH2057W	H-2057W	11/5/2022 12:51:40 PM	117.2	117.3
CHH2057W	H-2057W	11/5/2022 12:53:13 PM	117.2	117.3
CHH2057W	H-2057W	12/14/2022 4:16:33 PM	116.2	116.3
CHH2057W	H-2057W	1/11/2023 11:43:38 AM	115.3	115.4
CHH2057W	H-2057W	2/21/2023 11:26:06 AM	117.3	117.3
CHH2058A	H-2058A	2/24/2022 12:54:16 PM	104.4	104.7
CHH2058A	H-2058A	3/22/2022 11:50:08 AM	106.7	105.7
CHH2058A	H-2058A	4/21/2022 9:10:59 AM	101.0	101.1
CHH2058A	H-2058A	5/18/2022 11:27:18 AM	81.5	81.5
CHH2058A	H-2058A	6/15/2022 2:01:54 PM	103.4	103.4
CHH2058A	H-2058A	7/20/2022 12:30:14 PM	106.0	106.2
CHH2058A	H-2058A	8/10/2022 2:35:59 PM	108.2	108.2
CHH2058A	H-2058A	9/13/2022 1:30:16 PM	105.4	106.8
CHH2058A	H-2058A	10/20/2022 10:59:00 AM	109.5	109.5
CHH2058A	H-2058A	11/18/2022 10:32:08 AM	108.5	109.1
CHH2058A	H-2058A	12/19/2022 10:31:03 AM	106.9	106.9
CHH2058A	H-2058A	1/18/2023 1:40:33 PM	106.6	106.6
CHH2058A	H-2058A	2/16/2023 2:10:58 PM	108.9	108.9
CHH2058B	H-2058B	4/22/2022 2:29:23 PM	84.1	84.0
CHH2058B	H-2058B	5/18/2022 11:31:42 AM	97.5	97.5
CHH2058B	H-2058B	6/16/2022 1:47:52 PM	104.5	105.7
CHH2058B	H-2058B	7/20/2022 12:35:00 PM	106.6	106.6
CHH2058B	H-2058B	8/10/2022 8:20:49 AM	98.4	98.4
CHH2058B	H-2058B	9/12/2022 11:27:47 AM	104.1	104.1
CHH2058B	H-2058B	10/19/2022 9:21:07 AM	99.3	99.3
CHH2058B	H-2058B	11/16/2022 10:32:42 AM	86.6	86.7
CHH2058B	H-2058B	12/9/2022 11:03:26 AM	89.2	89.3
CHH2058B	H-2058B	1/25/2023 12:02:49 PM	83.1	83.1
CHH2058B	H-2058B	2/13/2023 1:42:25 PM	84.8	84.8

Attachment B - Well Temperature Data

Point ID	Point Name	Record Date	Init Temp [°F]	Adj Temp [°F]
CHH2058E	H-2058E	2/23/2022 12:34:59 PM	93.5	93.5
CHH2058E	H-2058E	3/25/2022 2:10:13 PM	97.4	97.4
CHH2058E	H-2058E	4/21/2022 9:25:34 AM	95.0	95.1
CHH2058E	H-2058E	5/16/2022 1:14:43 PM	96.9	96.9
CHH2058E	H-2058E	6/15/2022 1:53:31 PM	100.0	99.6
CHH2058E	H-2058E	7/20/2022 10:34:48 AM	99.1	99.2
CHH2058E	H-2058E	8/10/2022 2:44:24 PM	101.9	101.3
CHH2058E	H-2058E	9/13/2022 1:23:26 PM	101.9	102.3
CHH2058E	H-2058E	10/20/2022 10:46:18 AM	102.5	102.5
CHH2058E	H-2058E	11/18/2022 10:24:22 AM	101.6	101.6
CHH2058E	H-2058E	12/23/2022 10:42:47 AM	100.4	100.4
CHH2058E	H-2058E	1/16/2023 9:46:29 AM	96.1	96.2
CHH2058E	H-2058E	2/16/2023 1:56:54 PM	97.2	97.2
CHH2058W	H-2058W	3/14/2022 2:58:45 PM	98.3	98.3
CHH2058W	H-2058W	4/19/2022 2:17:56 PM	98.8	98.4
CHH2058W	H-2058W	5/24/2022 3:09:53 PM	98.5	98.8
CHH2058W	H-2058W	6/9/2022 2:44:33 PM	99.8	100.5
CHH2058W	H-2058W	6/9/2022 2:47:08 PM	100.5	100.6
CHH2058W	H-2058W	7/26/2022 10:35:36 AM	99.9	99.9
CHH2058W	H-2058W	8/10/2022 2:42:23 PM	103.0	103.1
CHH2058W	H-2058W	9/7/2022 1:19:25 PM	102.8	102.8
CHH2058W	H-2058W	10/18/2022 10:35:39 AM	100.8	100.8
CHH2058W	H-2058W	11/5/2022 12:56:50 PM	101.4	101.4
CHH2058W	H-2058W	12/14/2022 4:20:37 PM	99.7	99.7
CHH2058W	H-2058W	1/10/2023 2:13:40 PM	98.7	98.7
CHH2058W	H-2058W	2/21/2023 11:32:21 AM	98.7	98.6
CHH2059E	H-2059E	2/23/2022 12:45:41 PM	101.7	101.9
CHH2059E	H-2059E	3/29/2022 11:05:01 AM	102.3	102.4
CHH2059E	H-2059E	4/21/2022 9:33:40 AM	102.9	103.0
CHH2059E	H-2059E	5/18/2022 12:21:05 PM	105.0	105.0
CHH2059E	H-2059E	6/16/2022 2:04:02 PM	105.1	105.3
CHH2059E	H-2059E	7/20/2022 12:45:11 PM	106.6	107.3
CHH2059E	H-2059E	8/10/2022 8:14:47 AM	107.9	107.8
CHH2059E	H-2059E	9/12/2022 11:19:20 AM	109.3	109.3
CHH2059E	H-2059E	10/19/2022 9:34:10 AM	109.5	109.6
CHH2059E	H-2059E	11/16/2022 10:21:07 AM	109.5	109.5
CHH2059E	H-2059E	12/9/2022 10:52:45 AM	109.9	109.9
CHH2059E	H-2059E	1/21/2023 9:25:19 AM	109.4	109.5
CHH2059E	H-2059E	2/13/2023 1:35:40 PM	111.3	111.4
CHH2059W	H-2059W	2/24/2022 9:51:50 AM	104.6	104.8
CHH2059W	H-2059W	3/1/2022 10:56:26 AM	106.6	106.7
CHH2059W	H-2059W	4/15/2022 12:00:45 PM	107.6	108.4
CHH2059W	H-2059W	5/23/2022 4:22:10 PM	110.4	110.5
CHH2059W	H-2059W	6/9/2022 2:03:40 PM	110.9	110.9
CHH2059W	H-2059W	7/14/2022 9:18:43 AM	111.1	111.2

Attachment B - Well Temperature Data

Point ID	Point Name	Record Date	Init Temp [°F]	Adj Temp [°F]
CHH2059W	H-2059W	8/10/2022 2:06:26 PM	112.8	112.9
CHH2059W	H-2059W	8/10/2022 2:09:04 PM	112.8	112.8
CHH2059W	H-2059W	9/7/2022 9:34:08 AM	113.9	113.9
CHH2059W	H-2059W	10/18/2022 11:34:11 AM	114.3	114.4
CHH2059W	H-2059W	11/15/2022 9:02:09 AM	113.7	113.6
CHH2059W	H-2059W	12/1/2022 2:41:16 PM	113.3	113.0
CHH2059W	H-2059W	1/11/2023 10:55:03 AM	111.1	111.1
CHH2059W	H-2059W	2/20/2023 2:38:02 PM	114.9	115.1
CHH2059W	H-2059W	2/20/2023 2:41:50 PM	115.5	115.6
CHH2160B	H-2160B	4/21/2022 1:56:20 PM	108.9	109.0
CHH2160B	H-2160B	5/18/2022 11:36:59 AM	111.5	111.5
CHH2160B	H-2160B	6/16/2022 1:51:06 PM	111.7	112.1
CHH2160B	H-2160B	7/20/2022 12:39:08 PM	112.9	113.2
CHH2160B	H-2160B	8/10/2022 8:25:10 AM	111.5	111.8
CHH2160B	H-2160B	9/12/2022 11:30:33 AM	113.2	113.2
CHH2160B	H-2160B	10/19/2022 9:24:12 AM	112.8	112.8
CHH2160B	H-2160B	11/16/2022 10:39:50 AM	112.9	112.9
CHH2160B	H-2160B	12/9/2022 10:59:05 AM	113.4	113.5
CHH2160B	H-2160B	1/25/2023 11:47:21 AM	112.8	112.8
CHH2160B	H-2160B	2/13/2023 1:46:27 PM	114.4	114.4
CHH2160E	H-2160E	2/23/2022 12:59:01 PM	107.2	107.2
CHH2160E	H-2160E	3/29/2022 11:15:26 AM	109.0	109.1
CHH2160E	H-2160E	4/21/2022 10:09:58 AM	108.9	109.1
CHH2160E	H-2160E	5/18/2022 11:43:39 AM	111.5	111.5
CHH2160E	H-2160E	6/21/2022 1:34:23 PM	112.1	112.4
CHH2160E	H-2160E	7/20/2022 2:05:04 PM	113.7	114.1
CHH2160E	H-2160E	8/10/2022 8:38:47 AM	114.9	115.1
CHH2160E	H-2160E	9/13/2022 1:39:17 PM	115.2	115.2
CHH2160E	H-2160E	10/19/2022 9:00:01 AM	115.2	115.2
CHH2160E	H-2160E	10/19/2022 9:12:40 AM	115.6	115.6
CHH2160E	H-2160E	11/16/2022 11:03:28 AM	113.2	113.2
CHH2160E	H-2160E	12/9/2022 2:12:15 PM	114.1	114.3
CHH2160E	H-2160E	1/16/2023 9:57:24 AM	111.9	112.3
CHH2160E	H-2160E	2/13/2023 1:51:52 PM	114.6	114.6
CHH2161E	H-2161E	2/23/2022 12:52:26 PM	105.8	105.9
CHH2161E	H-2161E	3/22/2022 11:41:28 AM	106.9	106.9
CHH2161E	H-2161E	4/21/2022 9:58:58 AM	107.8	108.2
CHH2161E	H-2161E	5/18/2022 11:55:36 AM	110.0	110.0
CHH2161E	H-2161E	6/21/2022 1:39:34 PM	110.1	110.5
CHH2161E	H-2161E	7/20/2022 2:09:30 PM	111.1	111.4
CHH2161E	H-2161E	8/10/2022 8:45:15 AM	110.9	110.9
CHH2161E	H-2161E	9/16/2022 10:26:32 AM	110.9	110.9
CHH2161E	H-2161E	9/21/2022 10:22:44 AM	111.3	111.3
CHH2161E	H-2161E	10/19/2022 9:05:34 AM	111.5	111.5
CHH2161E	H-2161E	11/16/2022 11:10:10 AM	111.7	111.7

Attachment B - Well Temperature Data

Point ID	Point Name	Record Date	Init Temp [°F]	Adj Temp [°F]
CHH2161E	H-2161E	12/9/2022 2:38:13 PM	111.9	111.9
CHH2161E	H-2161E	1/16/2023 10:06:15 AM	112.1	112.1
CHH2161E	H-2161E	1/21/2023 9:19:28 AM	111.9	111.9
CHH2161E	H-2161E	2/13/2023 2:02:57 PM	112.6	112.6
CHH2161W	H-2161W	2/24/2022 9:56:50 AM	75.1	95.3
CHH2161W	H-2161W	3/1/2022 10:53:33 AM	104.7	104.9
CHH2161W	H-2161W	4/15/2022 12:09:34 PM	105.2	105.7
CHH2161W	H-2161W	4/15/2022 2:09:56 PM	106.4	106.4
CHH2161W	H-2161W	5/23/2022 4:27:38 PM	105.8	105.9
CHH2161W	H-2161W	6/9/2022 2:08:10 PM	107.1	107.1
CHH2161W	H-2161W	6/9/2022 2:08:10 PM	107.1	107.1
CHH2161W	H-2161W	7/14/2022 9:22:09 AM	106.6	106.7
CHH2161W	H-2161W	8/10/2022 2:13:37 PM	110.1	110.1
CHH2161W	H-2161W	9/7/2022 9:38:37 AM	116.1	115.4
CHH2161W	H-2161W	9/7/2022 9:42:08 AM	115.6	115.3
CHH2161W	H-2161W	9/7/2022 9:44:32 AM	115.4	115.4
CHH2161W	H-2161W	9/21/2022 9:42:10 AM	108.4	108.2
CHH2161W	H-2161W	9/21/2022 9:46:57 AM	108.4	109.1
CHH2161W	H-2161W	9/21/2022 9:50:00 AM	109.4	108.4
CHH2161W	H-2161W	9/21/2022 9:53:27 AM	108.8	108.7
CHH2161W	H-2161W	9/21/2022 10:36:04 AM	108.5	110.0
CHH2161W	H-2161W	10/18/2022 11:41:41 AM	111.3	111.3
CHH2161W	H-2161W	10/18/2022 11:44:14 AM	111.6	111.3
CHH2161W	H-2161W	10/18/2022 11:47:29 AM	110.9	110.9
CHH2161W	H-2161W	11/15/2022 9:06:28 AM	93.1	92.7
CHH2161W	H-2161W	11/15/2022 9:08:10 AM	92.0	91.9
CHH2161W	H-2161W	12/1/2022 2:33:27 PM	101.0	101.7
CHH2161W	H-2161W	12/1/2022 2:36:34 PM	102.0	102.5
CHH2161W	H-2161W	1/11/2023 11:00:32 AM	99.4	96.4
CHH2161W	H-2161W	1/11/2023 11:02:09 AM	91.0	90.9
CHH2161W	H-2161W	1/30/2023 2:16:07 PM	59.2	91.1
CHH2161W	H-2161W	1/30/2023 2:19:42 PM	95.1	101.4
CHH2161W	H-2161W	2/20/2023 2:45:21 PM	109.0	109.3
CHH2161W	H-2161W	2/20/2023 2:47:18 PM	109.5	109.5
CHH2162B	H-2162B	3/25/2022 11:47:50 AM	102.3	102.3
CHH2162B	H-2162B	3/25/2022 11:59:00 AM	102.3	102.6
CHH2162B	H-2162B	4/21/2022 10:34:38 AM	106.4	107.3
CHH2162B	H-2162B	5/18/2022 2:24:00 PM	99.6	99.3
CHH2162B	H-2162B	6/16/2022 9:47:46 AM	101.6	101.4
CHH2162B	H-2162B	6/16/2022 9:49:42 AM	101.4	101.4
CHH2162B	H-2162B	8/12/2022 9:48:25 AM	94.5	97.9
CHH2162B	H-2162B	8/12/2022 9:48:25 AM	94.5	97.9
CHH2162B	H-2162B	8/12/2022 9:54:53 AM	98.6	99.3
CHH2162B	H-2162B	8/12/2022 9:54:53 AM	98.6	99.3
CHH2162B	H-2162B	9/13/2022 11:20:57 AM	98.9	101.4

Attachment B - Well Temperature Data

Point ID	Point Name	Record Date	Init Temp [°F]	Adj Temp [°F]
CHH2162B	H-2162B	9/13/2022 11:27:27 AM	101.6	101.7
CHH2162B	H-2162B	10/20/2022 11:49:31 AM	105.8	105.7
CHH2162B	H-2162B	10/20/2022 11:51:23 AM	105.5	105.6
CHH2162B	H-2162B	11/18/2022 11:09:12 AM	103.2	103.3
CHH2162B	H-2162B	12/23/2022 11:00:21 AM	103.0	103.0
CHH2162B	H-2162B	1/18/2023 2:43:02 PM	98.6	98.6
CHH2162B	H-2162B	2/20/2023 2:55:51 PM	103.9	103.7
CHH2162E	H-2162E	3/3/2022 4:14:43 PM	100.8	101.7
CHH2162E	H-2162E	3/3/2022 4:17:39 PM	101.8	101.8
CHH2162E	H-2162E	4/21/2022 9:41:28 AM	101.7	101.8
CHH2162E	H-2162E	5/18/2022 12:10:54 PM	105.0	105.0
CHH2162E	H-2162E	6/16/2022 2:21:36 PM	108.3	108.4
CHH2162E	H-2162E	7/20/2022 1:03:22 PM	111.4	111.7
CHH2162E	H-2162E	8/10/2022 7:51:47 AM	117.3	119.7
CHH2162E	H-2162E	9/12/2022 11:08:29 AM	120.2	118.6
CHH2162E	H-2162E	10/19/2022 9:41:36 AM	120.1	118.8
CHH2162E	H-2162E	10/19/2022 9:44:54 AM	118.8	117.7
CHH2162E	H-2162E	11/16/2022 10:05:15 AM	113.0	113.3
CHH2162E	H-2162E	12/9/2022 10:40:22 AM	111.1	111.1
CHH2162E	H-2162E	1/21/2023 9:07:46 AM	106.0	106.1
CHH2162E	H-2162E	2/13/2023 1:12:48 PM	108.7	108.7
CHH2162W	H-2162W	2/25/2022 2:28:05 PM	106.2	106.2
CHH2162W	H-2162W	3/1/2022 10:06:51 AM	106.1	106.2
CHH2162W	H-2162W	4/15/2022 11:41:54 AM	106.9	106.7
CHH2162W	H-2162W	5/25/2022 10:58:54 AM	107.8	107.7
CHH2162W	H-2162W	6/28/2022 4:03:27 PM	109.1	109.1
CHH2162W	H-2162W	7/14/2022 9:12:00 AM	108.9	109.1
CHH2162W	H-2162W	7/22/2022 9:27:35 AM	109.1	109.1
CHH2162W	H-2162W	7/22/2022 10:03:44 AM	108.9	108.9
CHH2162W	H-2162W	8/10/2022 10:41:10 AM	111.1	111.1
CHH2162W	H-2162W	9/7/2022 9:25:53 AM	111.1	111.1
CHH2162W	H-2162W	10/18/2022 11:54:46 AM	111.7	111.7
CHH2162W	H-2162W	11/15/2022 9:36:50 AM	111.5	111.5
CHH2162W	H-2162W	11/15/2022 2:06:56 PM	111.5	111.5
CHH2162W	H-2162W	12/1/2022 2:48:28 PM	112.1	112.1
CHH2162W	H-2162W	1/11/2023 10:37:44 AM	111.7	111.7
CHH2162W	H-2162W	2/20/2023 2:39:07 PM	113.0	113.0
CHH2163C	H-2163C	3/24/2022 3:20:11 PM	86.4	86.5
CHH2163C	H-2163C	3/24/2022 3:26:41 PM	86.2	86.3
CHH2163C	H-2163C	3/24/2022 3:29:03 PM	86.3	86.2
CHH2163C	H-2163C	4/22/2022 1:56:22 PM	89.6	89.6
CHH2163C	H-2163C	5/18/2022 2:29:58 PM	92.7	92.7
CHH2163C	H-2163C	6/17/2022 2:07:26 PM	95.8	95.8
CHH2163C	H-2163C	7/22/2022 10:18:09 AM	99.7	99.7
CHH2163C	H-2163C	8/10/2022 10:01:10 AM	101.0	101.0

Attachment B - Well Temperature Data

Point ID	Point Name	Record Date	Init Temp [°F]	Adj Temp [°F]
CHH2163C	H-2163C	9/22/2022 12:25:57 PM	102.0	102.1
CHH2163C	H-2163C	9/22/2022 12:28:01 PM	102.2	102.2
CHH2163C	H-2163C	10/20/2022 11:32:28 AM	102.9	102.9
CHH2163C	H-2163C	11/18/2022 10:58:21 AM	102.1	102.1
CHH2163C	H-2163C	12/19/2022 11:03:33 AM	100.6	100.5
CHH2163C	H-2163C	1/18/2023 2:20:58 PM	101.3	101.4
CHH2163C	H-2163C	2/16/2023 3:00:33 PM	102.8	102.8
CHH2163E	H-2163E	2/28/2022 3:57:38 PM	72.6	70.9
CHH2163E	H-2163E	2/28/2022 4:04:12 PM	70.7	70.1
CHH2163E	H-2163E	2/28/2022 4:06:43 PM	70.0	70.0
CHH2163E	H-2163E	3/3/2022 10:08:37 AM	69.8	69.9
CHH2163E	H-2163E	3/3/2022 10:19:31 AM	70.0	70.6
CHH2163E	H-2163E	3/24/2022 12:58:18 PM	80.6	77.2
CHH2163E	H-2163E	3/24/2022 1:03:24 PM	76.8	76.8
CHH2163E	H-2163E	4/21/2022 10:18:32 AM	79.7	80.0
CHH2163E	H-2163E	5/18/2022 3:08:58 PM	86.1	86.1
CHH2163E	H-2163E	6/17/2022 2:58:39 PM	89.2	89.6
CHH2163E	H-2163E	7/20/2022 2:20:03 PM	95.4	95.3
CHH2163E	H-2163E	8/10/2022 9:07:53 AM	96.5	96.5
CHH2163E	H-2163E	9/16/2022 10:45:25 AM	98.4	98.4
CHH2163E	H-2163E	9/16/2022 10:49:13 AM	98.7	98.6
CHH2163E	H-2163E	10/20/2022 11:01:39 AM	100.6	100.6
CHH2163E	H-2163E	11/18/2022 10:37:10 AM	100.5	100.1
CHH2163E	H-2163E	12/9/2022 2:28:30 PM	99.3	99.3
CHH2163E	H-2163E	1/18/2023 1:45:52 PM	101.5	101.6
CHH2163E	H-2163E	2/16/2023 2:21:18 PM	99.9	99.2
CHH2163W	H-2163W	2/24/2022 10:04:46 AM	88.1	89.5
CHH2163W	H-2163W	3/1/2022 10:46:03 AM	92.2	92.3
CHH2163W	H-2163W	4/15/2022 12:21:59 PM	95.5	95.8
CHH2163W	H-2163W	4/15/2022 2:22:34 PM	96.3	96.3
CHH2163W	H-2163W	5/25/2022 10:45:00 AM	100.0	99.8
CHH2163W	H-2163W	6/28/2022 3:51:39 PM	104.5	104.4
CHH2163W	H-2163W	7/14/2022 9:28:28 AM	100.9	101.0
CHH2163W	H-2163W	8/10/2022 10:19:43 AM	105.4	105.4
CHH2163W	H-2163W	8/15/2022 11:47:51 AM	103.8	103.9
CHH2163W	H-2163W	9/7/2022 9:52:48 AM	105.2	105.5
CHH2163W	H-2163W	10/18/2022 1:42:44 PM	104.9	104.9
CHH2163W	H-2163W	11/15/2022 9:20:38 AM	104.1	104.0
CHH2163W	H-2163W	12/19/2022 11:23:02 AM	105.1	105.1
CHH2163W	H-2163W	1/11/2023 10:48:14 AM	104.6	104.7
CHH2163W	H-2163W	2/16/2023 3:05:55 PM	105.9	105.9
CHH2164A	H-2164A	12/26/2022 10:55:47 AM	104.6	104.6
CHH2164A	H-2164A	1/18/2023 2:34:56 PM	103.1	103.2
CHH2164A	H-2164A	2/20/2023 2:42:50 PM	105.6	106.5
CHH2164A	H-2164A	2/20/2023 2:46:12 PM	106.7	106.8

Attachment B - Well Temperature Data

Point ID	Point Name	Record Date	Init Temp [°F]	Adj Temp [°F]
CHH2164B	H-2164B	3/24/2022 2:59:34 PM	86.5	84.4
CHH2164B	H-2164B	3/24/2022 3:02:15 PM	83.6	83.6
CHH2164B	H-2164B	4/21/2022 10:37:51 AM	86.0	86.1
CHH2164B	H-2164B	5/18/2022 2:15:55 PM	88.9	88.2
CHH2164B	H-2164B	5/18/2022 2:17:55 PM	88.5	88.5
CHH2164B	H-2164B	6/16/2022 12:52:08 PM	94.8	94.8
CHH2164B	H-2164B	8/12/2022 9:31:48 AM	94.9	97.4
CHH2164B	H-2164B	8/12/2022 9:31:48 AM	94.9	97.4
CHH2164B	H-2164B	8/12/2022 9:34:51 AM	97.6	97.6
CHH2164B	H-2164B	9/13/2022 11:15:21 AM	100.5	100.6
CHH2164B	H-2164B	10/20/2022 11:45:47 AM	106.4	106.5
CHH2164B	H-2164B	11/18/2022 11:12:06 AM	107.3	107.3
CHH2164B	H-2164B	12/23/2022 10:54:46 AM	107.9	108.0
CHH2164B	H-2164B	1/18/2023 2:48:16 PM	104.6	105.3
CHH2164B	H-2164B	2/20/2023 3:00:06 PM	106.9	106.9
CHH2164E	H-2164E	4/7/2022 10:47:30 AM	85.2	84.7
CHH2164E	H-2164E	4/7/2022 11:00:39 AM	84.1	84.3
CHH2164E	H-2164E	4/7/2022 11:13:47 AM	84.1	84.5
CHH2164E	H-2164E	4/25/2022 3:18:37 PM	90.4	90.4
CHH2164E	H-2164E	6/16/2022 1:17:24 PM	94.2	94.1
CHH2164E	H-2164E	6/16/2022 1:19:59 PM	94.4	94.4
CHH2164E	H-2164E	10/28/2022 9:17:41 AM	112.7	112.7
CHH2164E	H-2164E	11/18/2022 2:10:16 PM	114.4	114.4
CHH2164E	H-2164E	12/1/2022 3:08:01 PM	114.1	114.1
CHH2164E	H-2164E	1/21/2023 9:46:40 AM	114.2	114.1
CHH2164E	H-2164E	2/21/2023 1:38:29 PM	116.9	117.1
CHH2164E	H-2164E	2/21/2023 1:40:27 PM	117.2	117.2
CHH2165E	H-2165E	3/3/2022 12:05:29 PM	80.6	78.3
CHH2165E	H-2165E	3/3/2022 12:08:45 PM	78.2	78.2
CHH2165E	H-2165E	4/7/2022 9:48:28 AM	84.9	84.9
CHH2165E	H-2165E	5/18/2022 1:47:51 PM	96.0	96.0
CHH2165E	H-2165E	5/18/2022 1:49:45 PM	96.0	96.0
CHH2165E	H-2165E	5/19/2022 9:06:48 AM	88.1	90.1
CHH2165E	H-2165E	5/19/2022 9:08:53 AM	91.1	91.1
CHH2165E	H-2165E	6/21/2022 1:51:17 PM	100.1	100.2
CHH2165E	H-2165E	7/29/2022 2:13:41 PM	104.5	104.5
CHH2165E	H-2165E	8/11/2022 8:44:25 AM	88.2	88.2
CHH2165E	H-2165E	8/11/2022 8:45:12 AM	87.8	87.8
CHH2165E	H-2165E	8/11/2022 11:20:20 AM	104.4	104.4
CHH2165E	H-2165E	9/13/2022 10:46:13 AM	110.3	110.3
CHH2165E	H-2165E	9/16/2022 1:46:10 PM	105.3	105.5
CHH2165E	H-2165E	9/16/2022 1:49:37 PM	106.2	106.3
CHH2165E	H-2165E	10/19/2022 8:39:18 AM	104.8	104.8
CHH2165E	H-2165E	11/17/2022 10:58:01 AM	104.6	105.0
CHH2165E	H-2165E	11/17/2022 11:00:45 AM	105.0	105.1

Attachment B - Well Temperature Data

Point ID	Point Name	Record Date	Init Temp [°F]	Adj Temp [°F]
CHH2165E	H-2165E	12/9/2022 2:13:47 PM	105.4	105.4
CHH2165E	H-2165E	1/21/2023 9:33:49 AM	106.5	106.9
CHH2165E	H-2165E	2/13/2023 2:23:52 PM	108.1	108.1
CHH2165W	H-2165W	2/24/2022 10:49:44 AM	93.2	93.3
CHH2165W	H-2165W	3/1/2022 9:59:40 AM	97.5	97.6
CHH2165W	H-2165W	4/14/2022 2:38:00 PM	101.0	101.4
CHH2165W	H-2165W	4/14/2022 2:49:04 PM	101.8	102.5
CHH2165W	H-2165W	5/25/2022 11:10:58 AM	106.5	106.6
CHH2165W	H-2165W	6/1/2022 4:06:20 PM	106.7	106.7
CHH2165W	H-2165W	6/28/2022 4:13:13 PM	110.0	110.0
CHH2165W	H-2165W	7/14/2022 9:02:51 AM	107.6	107.7
CHH2165W	H-2165W	7/22/2022 9:33:12 AM	108.2	108.2
CHH2165W	H-2165W	7/22/2022 9:58:49 AM	108.6	108.7
CHH2165W	H-2165W	8/5/2022 4:17:05 PM	108.4	108.4
CHH2165W	H-2165W	8/10/2022 10:49:50 AM	110.2	110.3
CHH2165W	H-2165W	9/7/2022 9:20:33 AM	111.7	111.8
CHH2165W	H-2165W	10/18/2022 1:49:49 PM	112.4	112.4
CHH2165W	H-2165W	11/15/2022 2:17:48 PM	111.9	111.9
CHH2165W	H-2165W	12/19/2022 11:42:33 AM	114.1	114.2
CHH2165W	H-2165W	1/11/2023 10:27:31 AM	113.6	113.6
CHH2165W	H-2165W	2/20/2023 2:17:21 PM	118.0	118.5
CHH2165W	H-2165W	2/20/2023 2:18:53 PM	118.1	118.1
CHH2166A	H-2166A	3/7/2022 10:44:26 AM	107.4	107.4
CHH2166A	H-2166A	4/7/2022 9:34:27 AM	110.9	111.3
CHH2166A	H-2166A	4/27/2022 10:30:39 AM	112.6	112.9
CHH2166A	H-2166A	5/3/2022 12:52:59 PM	112.3	112.1
CHH2166A	H-2166A	6/7/2022 10:18:39 AM	109.3	111.7
CHH2166A	H-2166A	6/7/2022 10:22:29 AM	111.9	112.1
CHH2166A	H-2166A	7/8/2022 11:11:39 AM	112.7	112.7
CHH2166A	H-2166A	8/2/2022 3:10:35 PM	112.8	112.8
CHH2166A	H-2166A	9/1/2022 2:05:10 PM	114.9	115.0
CHH2166A	H-2166A	10/4/2022 12:54:36 PM	113.7	113.7
CHH2166A	H-2166A	11/4/2022 10:43:39 AM	113.1	113.3
CHH2166A	H-2166A	12/6/2022 10:29:59 AM	112.3	112.3
CHH2166A	H-2166A	1/20/2023 10:45:43 AM	110.1	110.1
CHH2166A	H-2166A	2/13/2023 2:12:11 PM	110.3	110.7
CHH2166A	H-2166A	2/13/2023 2:22:32 PM	112.4	112.4
CHH2166C	H-2166C	3/3/2022 1:00:48 PM	115.8	116.3
CHH2166C	H-2166C	3/3/2022 1:03:07 PM	116.4	116.4
CHH2166C	H-2166C	4/27/2022 10:43:58 AM	117.2	117.1
CHH2166C	H-2166C	5/3/2022 10:16:32 AM	115.8	115.8
CHH2166C	H-2166C	6/1/2022 10:01:13 AM	116.8	116.8
CHH2166C	H-2166C	7/5/2022 1:00:43 PM	115.8	115.8
CHH2166C	H-2166C	8/3/2022 10:56:26 AM	114.4	114.6
CHH2166C	H-2166C	9/1/2022 9:23:03 AM	117.1	117.1

Attachment B - Well Temperature Data

Point ID	Point Name	Record Date	Init Temp [°F]	Adj Temp [°F]
CHH2166C	H-2166C	10/4/2022 9:11:58 AM	113.8	114.1
CHH2166C	H-2166C	11/18/2022 9:59:56 AM	113.4	113.5
CHH2166C	H-2166C	12/6/2022 2:58:02 PM	112.8	112.8
CHH2166C	H-2166C	1/19/2023 2:11:41 PM	109.3	109.5
CHH2166C	H-2166C	2/15/2023 11:04:52 AM	111.9	111.9
CHH2166E	H-2166E	3/3/2022 1:19:44 PM	116.3	116.3
CHH2166E	H-2166E	4/7/2022 12:53:42 PM	118.1	117.9
CHH2166E	H-2166E	4/7/2022 12:57:07 PM	118.0	118.0
CHH2166E	H-2166E	5/24/2022 3:20:06 PM	119.0	119.1
CHH2166E	H-2166E	6/7/2022 10:56:26 AM	118.7	118.7
CHH2166E	H-2166E	7/20/2022 12:28:30 PM	119.6	119.9
CHH2166E	H-2166E	7/20/2022 12:33:06 PM	120.0	119.8
CHH2166E	H-2166E	7/20/2022 12:36:41 PM	120.0	120.0
CHH2166E	H-2166E	8/3/2022 12:51:55 PM	117.9	118.4
CHH2166E	H-2166E	9/6/2022 11:35:29 AM	119.4	119.5
CHH2166E	H-2166E	10/10/2022 11:00:45 AM	117.4	117.5
CHH2166E	H-2166E	11/18/2022 10:15:27 AM	113.9	114.6
CHH2166E	H-2166E	11/18/2022 10:19:16 AM	114.9	115.3
CHH2166E	H-2166E	11/18/2022 10:21:45 AM	115.6	115.6
CHH2166E	H-2166E	12/23/2022 12:18:36 PM	114.8	114.9
CHH2166E	H-2166E	1/20/2023 2:08:17 PM	115.6	115.6
CHH2166E	H-2166E	2/21/2023 11:52:56 AM	119.1	119.3
CHH2166W	H-2166W	2/6/2023 2:22:17 PM	96.3	96.3
CHH2166W	H-2166W	2/13/2023 12:56:50 PM	95.4	95.8
CHH2167A	H-2167A	3/7/2022 9:40:47 AM	107.6	107.6
CHH2167A	H-2167A	4/7/2022 9:20:35 AM	108.2	107.4
CHH2167A	H-2167A	5/3/2022 1:12:05 PM	107.6	107.6
CHH2167A	H-2167A	6/2/2022 11:17:36 AM	108.2	108.2
CHH2167A	H-2167A	7/11/2022 3:31:25 PM	108.5	108.5
CHH2167A	H-2167A	7/13/2022 12:04:27 PM	109.7	109.7
CHH2167A	H-2167A	8/5/2022 4:02:38 PM	110.3	110.3
CHH2167A	H-2167A	9/1/2022 2:12:40 PM	113.5	113.5
CHH2167A	H-2167A	10/4/2022 1:08:31 PM	109.1	109.2
CHH2167A	H-2167A	11/4/2022 10:14:11 AM	102.2	102.2
CHH2167A	H-2167A	12/6/2022 10:41:32 AM	102.6	102.6
CHH2167A	H-2167A	1/25/2023 12:59:19 PM	101.6	102.7
CHH2167A	H-2167A	1/25/2023 1:01:42 PM	102.8	102.8
CHH2167A	H-2167A	2/13/2023 1:36:45 PM	103.1	103.4
CHH2167A	H-2167A	2/13/2023 1:39:04 PM	103.5	103.5
CHH2167B	H-2167B	3/1/2022 2:57:12 PM	111.1	111.1
CHH2167B	H-2167B	4/6/2022 1:16:58 PM	104.4	104.6
CHH2167B	H-2167B	5/3/2022 10:38:15 AM	84.7	84.7
CHH2167B	H-2167B	6/1/2022 10:22:55 AM	99.8	99.8
CHH2167B	H-2167B	7/5/2022 2:31:29 PM	96.8	96.8
CHH2167B	H-2167B	8/2/2022 3:32:42 PM	106.7	106.8

Attachment B - Well Temperature Data

Point ID	Point Name	Record Date	Init Temp [°F]	Adj Temp [°F]
CHH2167B	H-2167B	9/1/2022 9:41:53 AM	109.8	109.8
CHH2167B	H-2167B	10/4/2022 9:31:14 AM	87.8	87.8
CHH2167B	H-2167B	11/1/2022 2:22:02 PM	85.0	97.1
CHH2167B	H-2167B	11/1/2022 2:24:54 PM	101.0	101.3
CHH2167B	H-2167B	12/6/2022 9:54:42 AM	101.3	103.8
CHH2167B	H-2167B	12/6/2022 10:01:22 AM	109.2	101.1
CHH2167B	H-2167B	12/6/2022 10:03:06 AM	103.6	103.5
CHH2167B	H-2167B	1/20/2023 11:34:16 AM	61.2	61.6
CHH2167B	H-2167B	1/20/2023 11:39:16 AM	61.9	61.9
CHH2167B	H-2167B	2/3/2023 3:23:58 PM	75.8	75.8
CHH2167B	H-2167B	2/15/2023 10:22:33 AM	60.2	60.1
CHH2167B	H-2167B	2/15/2023 10:27:49 AM	58.7	58.1
CHH2167B	H-2167B	2/15/2023 10:47:44 AM	67.3	67.4
CHH2167E	H-2167E	3/3/2022 1:47:53 PM	82.6	82.6
CHH2167E	H-2167E	4/6/2022 10:29:05 AM	84.4	83.9
CHH2167E	H-2167E	5/3/2022 10:49:28 AM	73.6	74.3
CHH2167E	H-2167E	5/3/2022 10:53:47 AM	75.3	76.7
CHH2167E	H-2167E	5/23/2022 12:45:41 PM	79.2	79.2
CHH2167E	H-2167E	6/1/2022 10:33:37 AM	88.0	88.1
CHH2167E	H-2167E	7/6/2022 2:52:47 PM	92.3	92.4
CHH2167E	H-2167E	8/3/2022 12:24:44 PM	99.4	99.5
CHH2167E	H-2167E	9/1/2022 9:56:30 AM	108.0	108.2
CHH2167E	H-2167E	10/4/2022 10:14:04 AM	93.5	93.6
CHH2167E	H-2167E	11/1/2022 12:13:12 PM	84.8	84.2
CHH2167E	H-2167E	12/6/2022 2:21:10 PM	61.9	62.1
CHH2167E	H-2167E	12/6/2022 2:28:29 PM	62.3	62.3
CHH2167E	H-2167E	12/27/2022 1:32:20 PM	56.2	56.1
CHH2167E	H-2167E	1/20/2023 9:34:56 AM	55.3	54.5
CHH2167E	H-2167E	1/20/2023 9:39:14 AM	52.7	52.7
CHH2167W	H-2167W	3/7/2022 10:22:08 AM	87.6	87.6
CHH2167W	H-2167W	4/7/2022 10:29:59 AM	89.4	89.5
CHH2167W	H-2167W	5/5/2022 12:54:10 PM	91.5	91.5
CHH2167W	H-2167W	6/2/2022 10:34:18 AM	93.2	93.2
CHH2167W	H-2167W	7/12/2022 3:36:54 PM	95.6	96.0
CHH2167W	H-2167W	7/12/2022 3:38:59 PM	96.3	96.3
CHH2167W	H-2167W	8/2/2022 3:09:17 PM	98.4	98.4
CHH2167W	H-2167W	9/2/2022 7:50:42 AM	100.7	100.7
CHH2167W	H-2167W	10/5/2022 8:33:05 AM	96.4	96.8
CHH2168A	H-2168A	3/7/2022 9:51:44 AM	64.4	64.6
CHH2168A	H-2168A	4/6/2022 2:06:15 PM	91.6	91.3
CHH2168A	H-2168A	5/3/2022 1:11:43 PM	83.3	83.1
CHH2168A	H-2168A	6/2/2022 11:02:15 AM	86.7	86.7
CHH2168A	H-2168A	7/11/2022 3:36:28 PM	101.5	101.9
CHH2168A	H-2168A	8/3/2022 3:17:06 PM	102.1	102.8
CHH2168A	H-2168A	8/3/2022 3:18:53 PM	103.3	103.3

Attachment B - Well Temperature Data

Point ID	Point Name	Record Date	Init Temp [°F]	Adj Temp [°F]
CHH2168A	H-2168A	8/17/2022 2:04:16 PM	102.7	103.0
CHH2168A	H-2168A	9/2/2022 10:46:46 AM	106.9	107.4
CHH2168A	H-2168A	9/2/2022 10:50:54 AM	107.6	107.6
CHH2168A	H-2168A	10/4/2022 12:21:35 PM	97.5	97.5
CHH2168A	H-2168A	11/4/2022 9:48:27 AM	60.5	61.3
CHH2168A	H-2168A	11/4/2022 9:50:10 AM	63.2	63.4
CHH2168A	H-2168A	11/18/2022 9:50:02 AM	73.7	73.8
CHH2168A	H-2168A	12/6/2022 11:06:33 AM	63.4	62.8
CHH2168C	H-2168C	3/3/2022 2:39:15 PM	77.7	77.8
CHH2168C	H-2168C	4/6/2022 10:59:10 AM	84.6	84.4
CHH2168C	H-2168C	5/3/2022 10:43:09 AM	81.6	80.7
CHH2168C	H-2168C	6/1/2022 11:15:57 AM	98.0	98.2
CHH2168C	H-2168C	7/5/2022 2:05:14 PM	92.2	92.2
CHH2168C	H-2168C	8/2/2022 3:48:37 PM	99.0	99.0
CHH2168C	H-2168C	9/1/2022 10:39:06 AM	113.4	116.6
CHH2168C	H-2168C	10/4/2022 9:43:46 AM	87.6	87.7
CHH2168C	H-2168C	11/1/2022 2:00:20 PM	80.1	80.1
CHH2168C	H-2168C	12/6/2022 10:17:48 AM	61.3	61.6
CHH2168C	H-2168C	1/20/2023 11:06:32 AM	53.2	54.3
CHH2168C	H-2168C	2/14/2023 10:57:21 AM	61.6	61.7
CHH2168E	H-2168E	3/3/2022 1:51:22 PM	113.3	113.3
CHH2168E	H-2168E	4/6/2022 10:33:39 AM	113.6	113.9
CHH2168E	H-2168E	5/3/2022 10:13:05 AM	113.0	113.2
CHH2168E	H-2168E	6/1/2022 10:37:04 AM	114.8	114.8
CHH2168E	H-2168E	7/5/2022 1:21:01 PM	113.5	113.5
CHH2168E	H-2168E	8/3/2022 12:58:35 PM	114.1	114.2
CHH2168E	H-2168E	9/1/2022 9:59:34 AM	115.8	115.7
CHH2168E	H-2168E	10/4/2022 10:10:38 AM	113.9	113.9
CHH2168E	H-2168E	11/1/2022 12:16:31 PM	111.9	113.1
CHH2168E	H-2168E	11/1/2022 12:18:46 PM	113.2	113.2
CHH2168E	H-2168E	12/6/2022 2:09:19 PM	113.0	113.0
CHH2168E	H-2168E	1/20/2023 9:55:13 AM	110.3	110.3
CHH2168E	H-2168E	2/14/2023 11:14:46 AM	110.9	111.1
CHH2168W	H-2168W	3/7/2022 10:14:30 AM	105.7	105.7
CHH2168W	H-2168W	4/7/2022 10:43:59 AM	106.9	106.9
CHH2168W	H-2168W	5/5/2022 1:05:05 PM	107.8	107.9
CHH2168W	H-2168W	6/2/2022 10:37:59 AM	107.7	107.7
CHH2168W	H-2168W	7/12/2022 3:46:59 PM	107.9	107.9
CHH2168W	H-2168W	8/2/2022 3:04:18 PM	107.6	107.6
CHH2168W	H-2168W	9/2/2022 7:57:56 AM	107.0	107.1
CHH2168W	H-2168W	10/5/2022 8:42:16 AM	105.1	105.0
CHH2168W	H-2168W	11/11/2022 11:26:58 AM	102.6	102.6
CHH2168W	H-2168W	12/7/2022 1:46:28 PM	104.5	104.5
CHH2169B	H-2169B	3/7/2022 2:31:49 PM	104.7	104.6
CHH2169B	H-2169B	4/6/2022 1:34:00 PM	106.7	106.9

Attachment B - Well Temperature Data

Point ID	Point Name	Record Date	Init Temp [°F]	Adj Temp [°F]
CHH2169B	H-2169B	5/3/2022 12:55:36 PM	106.7	106.8
CHH2169B	H-2169B	6/2/2022 10:03:38 AM	108.1	108.2
CHH2169B	H-2169B	7/8/2022 11:23:55 AM	108.5	108.5
CHH2169B	H-2169B	8/3/2022 2:10:28 PM	108.9	108.9
CHH2169B	H-2169B	9/2/2022 10:13:59 AM	111.1	111.1
CHH2169B	H-2169B	10/4/2022 11:59:16 AM	109.9	109.9
CHH2169B	H-2169B	11/1/2022 12:35:57 PM	129.2	129.2
CHH2169B	H-2169B	11/4/2022 9:23:12 AM	107.3	107.4
CHH2169C	H-2169C	3/7/2022 2:04:24 PM	108.2	108.2
CHH2169C	H-2169C	4/6/2022 1:02:07 PM	108.9	108.9
CHH2169C	H-2169C	5/3/2022 1:26:53 PM	110.7	110.7
CHH2169C	H-2169C	6/2/2022 9:49:58 AM	114.1	114.1
CHH2169C	H-2169C	7/8/2022 11:08:01 AM	114.2	114.3
CHH2169C	H-2169C	8/3/2022 2:03:59 PM	116.9	117.0
CHH2169C	H-2169C	9/2/2022 10:26:00 AM	118.0	118.3
CHH2169C	H-2169C	10/4/2022 11:36:57 AM	116.1	116.6
CHH2169C	H-2169C	11/1/2022 1:29:58 PM	112.6	112.6
CHH2169C	H-2169C	12/6/2022 11:24:48 AM	108.2	108.2
CHH2169C	H-2169C	1/24/2023 10:10:30 AM	104.0	109.0
CHH2169E	H-2169E	3/3/2022 2:11:49 PM	125.8	125.8
CHH2169E	H-2169E	4/6/2022 10:41:11 AM	124.4	125.2
CHH2169E	H-2169E	5/3/2022 10:20:48 AM	126.0	126.2
CHH2169E	H-2169E	6/1/2022 10:46:17 AM	126.3	126.7
CHH2169E	H-2169E	6/1/2022 10:49:29 AM	126.5	126.5
CHH2169E	H-2169E	7/5/2022 1:30:01 PM	127.9	128.0
CHH2169E	H-2169E	8/3/2022 1:02:23 PM	127.8	127.8
CHH2169E	H-2169E	9/1/2022 10:05:15 AM	129.7	129.7
CHH2169E	H-2169E	10/4/2022 10:01:22 AM	129.2	129.1
CHH2169E	H-2169E	11/28/2022 1:20:55 PM	129.7	129.1
CHH2169E	H-2169E	12/6/2022 2:02:31 PM	131.4	131.4
CHH2169E	H-2169E	12/12/2022 11:42:56 AM	131.4	131.6
CHH2169E	H-2169E	12/27/2022 1:38:47 PM	130.4	130.1
CHH2169E	H-2169E	1/20/2023 10:15:32 AM	129.3	128.1
CHH2169E	H-2169E	2/14/2023 11:27:03 AM	129.0	131.7
CHH2169E	H-2169E	2/14/2023 11:32:15 AM	131.8	131.1
CHH2169W	H-2169W	3/7/2022 10:06:18 AM	89.3	89.3
CHH2169W	H-2169W	4/7/2022 10:50:41 AM	95.6	95.9
CHH2169W	H-2169W	5/5/2022 1:10:26 PM	101.1	101.3
CHH2169W	H-2169W	6/2/2022 10:23:57 AM	100.4	100.5
CHH2169W	H-2169W	7/12/2022 3:53:52 PM	104.7	104.7
CHH2169W	H-2169W	8/15/2022 2:39:54 PM	119.5	119.5
CHH2169W	H-2169W	9/2/2022 8:10:08 AM	103.6	103.4
CHH2169W	H-2169W	9/2/2022 8:11:50 AM	103.5	103.4
CHH2169W	H-2169W	10/5/2022 8:54:39 AM	99.0	99.0
CHH2169W	H-2169W	11/28/2022 12:38:41 PM	106.9	107.7

Attachment B - Well Temperature Data

Point ID	Point Name	Record Date	Init Temp [°F]	Adj Temp [°F]
CHH2169W	H-2169W	12/7/2022 1:30:12 PM	107.7	107.7
CHH2170N	H-2170N	3/10/2022 10:32:28 AM	110.3	110.4
CHH2170N	H-2170N	4/15/2022 10:43:10 AM	111.9	111.9
CHH2170N	H-2170N	5/20/2022 12:05:06 PM	112.8	112.8
CHH2170N	H-2170N	6/13/2022 12:20:18 PM	112.7	112.7
CHH2170N	H-2170N	7/20/2022 11:09:40 AM	114.3	114.3
CHH2170N	H-2170N	8/2/2022 12:06:16 PM	113.9	114.0
CHH2170N	H-2170N	9/19/2022 2:02:58 PM	113.2	113.2
CHH2170N	H-2170N	10/14/2022 9:32:24 AM	111.7	111.7
CHH2170N	H-2170N	11/28/2022 1:31:35 PM	111.0	111.0
CHH2170N	H-2170N	12/20/2022 11:48:00 AM	111.0	111.0
CHH2170N	H-2170N	1/23/2023 10:49:50 AM	107.2	107.2
CHH2170N	H-2170N	2/13/2023 10:02:42 AM	109.5	113.5
CHH2170S	H-2170S	3/9/2022 9:54:47 AM	73.5	74.2
CHH2170S	H-2170S	3/9/2022 9:58:00 AM	74.6	74.7
CHH2170S	H-2170S	4/14/2022 2:42:10 PM	77.1	77.1
CHH2170S	H-2170S	5/20/2022 11:28:02 AM	83.3	83.1
CHH2170S	H-2170S	6/13/2022 10:59:00 AM	88.7	88.7
CHH2170S	H-2170S	7/20/2022 10:41:41 AM	96.5	96.5
CHH2170S	H-2170S	8/10/2022 3:56:17 PM	98.8	98.8
CHH2170S	H-2170S	9/19/2022 1:38:49 PM	96.3	96.5
CHH2170S	H-2170S	10/14/2022 8:46:03 AM	89.3	89.3
CHH2170S	H-2170S	11/12/2022 7:45:11 AM	77.9	77.9
CHH2170S	H-2170S	12/22/2022 2:31:24 PM	69.2	69.6
CHH2170S	H-2170S	1/10/2023 11:36:16 AM	64.2	64.2
CHH2170S	H-2170S	2/13/2023 9:32:49 AM	63.5	63.5
CHH2171A	H-2171A	3/10/2022 1:54:47 PM	112.8	112.8
CHH2171A	H-2171A	4/15/2022 10:14:10 AM	113.8	113.8
CHH2171A	H-2171A	1/25/2023 9:02:19 AM	105.5	105.4
CHH2171A	H-2171A	2/13/2023 11:14:23 AM	110.5	110.7
CHH2171B	H-2171B	3/10/2022 1:46:40 PM	110.0	110.0
CHH2171B	H-2171B	4/15/2022 10:37:02 AM	111.7	111.7
CHH2171B	H-2171B	5/20/2022 11:54:00 AM	111.7	111.7
CHH2171B	H-2171B	6/13/2022 12:29:00 PM	113.0	113.0
CHH2171B	H-2171B	7/20/2022 1:14:21 PM	113.9	113.9
CHH2171B	H-2171B	8/2/2022 2:15:44 PM	113.5	113.5
CHH2171B	H-2171B	9/20/2022 12:49:11 PM	113.4	113.4
CHH2171B	H-2171B	10/14/2022 9:46:37 AM	111.4	111.4
CHH2171B	H-2171B	11/21/2022 8:49:17 AM	111.4	111.4
CHH2171B	H-2171B	12/20/2022 11:11:38 AM	111.2	111.2
CHH2171B	H-2171B	1/23/2023 10:58:34 AM	107.8	107.7
CHH2171B	H-2171B	2/13/2023 10:16:43 AM	107.7	109.1
CHH2171S	H-2171S	3/10/2022 10:28:27 AM	113.0	113.0
CHH2171S	H-2171S	4/15/2022 10:40:35 AM	114.3	114.3
CHH2171S	H-2171S	5/20/2022 12:07:59 PM	115.1	115.1

Attachment B - Well Temperature Data

Point ID	Point Name	Record Date	Init Temp [°F]	Adj Temp [°F]
CHH2171S	H-2171S	6/13/2022 12:16:33 PM	115.2	115.2
CHH2171S	H-2171S	7/20/2022 11:06:34 AM	116.1	116.1
CHH2171S	H-2171S	8/2/2022 12:02:27 PM	115.6	115.8
CHH2171S	H-2171S	9/19/2022 1:59:54 PM	115.7	115.8
CHH2171S	H-2171S	10/14/2022 9:29:36 AM	115.1	115.1
CHH2171S	H-2171S	11/12/2022 8:48:37 AM	114.2	114.2
CHH2171S	H-2171S	11/12/2022 8:50:45 AM	110.1	110.2
CHH2171S	H-2171S	12/20/2022 11:50:44 AM	114.9	114.9
CHH2171S	H-2171S	1/23/2023 10:46:37 AM	113.7	113.7
CHH2171S	H-2171S	2/13/2023 10:07:08 AM	114.4	114.4
CHIWH022	H-22 (EXP-22)	3/10/2022 10:43:03 AM	113.2	113.2
CHIWH022	H-22 (EXP-22)	4/15/2022 10:33:30 AM	116.1	116.1
CHIWH022	H-22 (EXP-22)	5/20/2022 11:48:22 AM	116.1	116.1
CHIWH022	H-22 (EXP-22)	6/13/2022 12:34:17 PM	117.1	117.1
CHIWH022	H-22 (EXP-22)	7/20/2022 11:46:28 AM	119.0	119.0
CHIWH022	H-22 (EXP-22)	8/2/2022 11:04:10 AM	118.1	118.3
CHIWH022	H-22 (EXP-22)	9/19/2022 2:14:31 PM	121.1	121.2
CHIWH022	H-22 (EXP-22)	10/14/2022 9:43:33 AM	121.0	120.9
CHIWH022	H-22 (EXP-22)	11/12/2022 9:04:58 AM	122.3	122.4
CHIWH022	H-22 (EXP-22)	12/20/2022 11:40:52 AM	123.5	123.2
CHIWH022	H-22 (EXP-22)	1/21/2023 9:54:58 AM	116.9	116.9
CHIWH022	H-22 (EXP-22)	2/13/2023 10:22:00 AM	116.4	116.7
CHH2272C	H-2272C	7/22/2022 9:26:26 AM	99.6	99.6
CHH2272C	H-2272C	8/12/2022 10:26:26 AM	109.3	109.3
CHH2272C	H-2272C	8/12/2022 10:26:26 AM	109.3	109.3
CHH2272C	H-2272C	9/13/2022 11:08:17 AM	110.5	110.6
CHH2272C	H-2272C	10/28/2022 8:55:39 AM	110.7	110.8
CHH2272C	H-2272C	11/18/2022 11:16:16 AM	114.5	114.6
CHH2272C	H-2272C	12/23/2022 11:07:55 AM	115.7	115.7
CHH2272C	H-2272C	12/26/2022 10:49:45 AM	111.7	112.2
CHH2272C	H-2272C	1/18/2023 2:38:51 PM	112.5	112.6
CHH2272C	H-2272C	1/21/2023 10:08:31 AM	115.9	115.8
CHH2272C	H-2272C	2/20/2023 2:49:24 PM	113.2	113.2
CHH2272C	H-2272C	2/21/2023 1:51:09 PM	118.0	118.0
CHH2272C	H-2272C	2/21/2023 2:05:20 PM	118.6	118.5
CHH2272W	H-2272W	6/17/2022 1:50:28 PM	94.4	95.1
CHH2272W	H-2272W	8/17/2022 8:21:06 AM	104.8	104.8
CHH2272W	H-2272W	9/13/2022 11:33:57 AM	107.8	107.8
CHH2272W	H-2272W	9/13/2022 11:35:54 AM	107.9	107.9
CHH2272W	H-2272W	10/20/2022 11:41:47 AM	109.0	109.1
CHH2272W	H-2272W	11/18/2022 11:04:48 AM	110.1	110.1
CHH2272W	H-2272W	12/26/2022 10:42:06 AM	111.3	111.4
CHH2272W	H-2272W	1/24/2023 1:02:34 PM	112.4	112.4
CHH2272W	H-2272W	2/16/2023 2:37:26 PM	111.6	111.6
CHH2273W	H-2273W	7/22/2022 10:12:54 AM	98.7	99.4

Attachment B - Well Temperature Data

Point ID	Point Name	Record Date	Init Temp [°F]	Adj Temp [°F]
CHH2273W	H-2273W	7/29/2022 5:33:38 PM	101.0	101.1
CHH2273W	H-2273W	8/15/2022 11:34:43 AM	104.5	104.5
CHH2273W	H-2273W	9/7/2022 12:39:19 PM	108.9	108.9
CHH2273W	H-2273W	10/17/2022 2:11:20 PM	108.7	108.9
CHH2273W	H-2273W	11/14/2022 2:04:14 PM	109.1	109.1
CHH2273W	H-2273W	12/1/2022 11:27:41 AM	108.9	108.9
CHH2273W	H-2273W	1/24/2023 12:56:14 PM	112.7	112.7
CHH2274B	H-2274B	11/28/2022 10:41:02 AM	112.8	113.1
CHH2274W	H-2274W	6/14/2022 3:43:44 PM	102.2	102.2
CHH2274W	H-2274W	7/29/2022 5:16:33 PM	103.1	103.1
CHH2274W	H-2274W	8/15/2022 11:22:22 AM	107.3	107.3
CHH2274W	H-2274W	9/7/2022 12:32:31 PM	108.4	108.4
CHH2274W	H-2274W	9/23/2022 1:17:22 PM	93.5	93.9
CHH2274W	H-2274W	10/7/2022 8:41:30 AM	95.3	96.3
CHH2274W	H-2274W	10/17/2022 1:44:57 PM	107.8	108.4
CHH2274W	H-2274W	10/17/2022 1:53:15 PM	108.2	108.4
CHH2274W	H-2274W	11/29/2022 10:22:38 AM	110.0	110.1
CHH2274W	H-2274W	12/1/2022 11:32:01 AM	109.2	109.2
CHH2274W	H-2274W	1/24/2023 12:47:27 PM	112.3	112.3
CHH2275E	H-2275E	2/21/2023 9:37:39 AM	95.4	95.6
CHH2275E	H-2275E	2/21/2023 9:39:14 AM	95.7	95.6
CHH2275W	H-2275W	11/29/2022 10:30:41 AM	91.1	91.4
CHH2275W	H-2275W	12/23/2022 3:51:57 PM	95.6	95.7
CHH2275W	H-2275W	1/25/2023 12:30:54 PM	98.2	98.7
CHH2275W	H-2275W	1/25/2023 12:32:35 PM	98.8	98.8
CHH2277W	H-2277W	1/24/2023 10:37:44 AM	111.3	111.9
CHH2277W	H-2277W	1/24/2023 10:40:15 AM	111.9	111.9
CHIWH023	H-23 (EXP-23)	3/10/2022 11:36:17 AM	98.6	98.6
CHIWH023	H-23 (EXP-23)	4/15/2022 10:10:40 AM	105.0	105.0
CHIWH023	H-23 (EXP-23)	5/25/2022 2:49:20 PM	113.9	114.0
CHIWH023	H-23 (EXP-23)	6/13/2022 2:40:05 PM	112.6	112.7
CHIWH023	H-23 (EXP-23)	6/13/2022 2:42:52 PM	120.1	120.1
CHIWH023	H-23 (EXP-23)	7/20/2022 12:59:09 PM	115.7	115.8
CHIWH023	H-23 (EXP-23)	8/2/2022 2:11:00 PM	114.5	115.1
CHIWH023	H-23 (EXP-23)	8/29/2022 2:48:44 PM	114.6	114.6
CHIWH023	H-23 (EXP-23)	8/29/2022 2:50:54 PM	114.0	114.1
CHIWH023	H-23 (EXP-23)	9/20/2022 12:41:29 PM	111.6	111.8
CHIWH023	H-23 (EXP-23)	10/14/2022 10:27:57 AM	101.6	101.6
CHIWH023	H-23 (EXP-23)	11/21/2022 8:57:10 AM	93.9	94.0
CHIWH023	H-23 (EXP-23)	12/20/2022 11:16:19 AM	100.1	100.5
CHIWH023	H-23 (EXP-23)	1/23/2023 11:21:16 AM	89.2	90.1
CHIWH023	H-23 (EXP-23)	2/13/2023 10:53:37 AM	95.5	95.5
CHIH2378	H-2378	1/25/2023 5:11:21 PM	70.4	70.5
CHIH2378	H-2378	1/27/2023 1:46:18 PM	74.8	74.4
CHIH2378	H-2378	2/17/2023 10:11:58 AM	65.7	66.7

Attachment B - Well Temperature Data

Point ID	Point Name	Record Date	Init Temp [°F]	Adj Temp [°F]
CHIH2378	H-2378	2/17/2023 10:14:27 AM	69.5	69.9
CHIH2378	H-2378	2/17/2023 10:16:49 AM	68.1	68.0
CHIH2378	H-2378	2/17/2023 1:33:58 PM	69.5	68.5
CHIWH025	H-25 (EXP-25)	3/15/2022 2:30:42 PM	91.8	91.9
CHIWH025	H-25 (EXP-25)	4/12/2022 2:50:30 PM	79.1	78.6
CHIWH028	H-28	3/24/2022 10:25:55 AM	128.4	128.0
CHIWH028	H-28	4/12/2022 12:49:33 PM	121.5	120.9
CHIWH028	H-28	5/19/2022 2:25:07 PM	115.5	126.5
CHIWH028	H-28	5/19/2022 2:26:33 PM	126.8	126.8
CHIWH028	H-28	5/23/2022 9:15:14 AM	134.4	134.4
CHIWH028	H-28	5/24/2022 10:58:12 AM	135.0	135.2
CHIWH028	H-28	5/24/2022 10:59:57 AM	136.2	136.2
CHIWH028	H-28	6/6/2022 10:22:48 AM	136.4	136.3
CHIWH028	H-28	6/6/2022 10:24:18 AM	136.7	136.8
CHIWH028	H-28	7/15/2022 10:44:59 AM	138.9	138.5
CHIWH028	H-28	7/15/2022 10:46:47 AM	138.1	138.1
CHIWH028	H-28	7/19/2022 3:51:42 PM	133.6	130.0
CHIWH028	H-28	7/19/2022 3:53:07 PM	130.4	130.3
CHIWH028	H-28	7/19/2022 3:56:00 PM	129.9	131.4
CHIWH028	H-28	7/19/2022 3:57:56 PM	131.8	131.9
CHIWH028	H-28	7/20/2022 10:09:19 AM	129.9	129.6
CHIWH028	H-28	7/20/2022 10:11:54 AM	129.2	129.1
CHIWH028	H-28	8/4/2022 9:09:28 AM	120.7	119.9
CHIWH028	H-28	9/14/2022 1:15:41 PM	105.4	108.1
CHIWH028	H-28	9/14/2022 1:17:12 PM	108.4	108.4
CHIWH028	H-28	10/19/2022 11:27:57 AM	117.6	117.7
CHIWH028	H-28	11/7/2022 10:02:06 AM	120.8	120.7
CHIWH028	H-28	12/12/2022 1:39:11 PM	119.7	119.7
CHIWH028	H-28	1/16/2023 10:01:08 AM	108.2	111.4
CHIWH028	H-28	1/16/2023 10:02:52 AM	111.9	111.7
CHIWH028	H-28	2/15/2023 11:24:06 AM	121.8	121.8
CHIWH029	H-29	3/10/2022 9:27:23 AM	116.8	117.0
CHIWH029	H-29	3/10/2022 10:11:34 AM	123.3	122.7
CHIWH029	H-29	4/15/2022 10:46:39 AM	128.2	128.0
CHIWH029	H-29	5/20/2022 12:12:08 PM	129.1	129.1
CHIWH029	H-29	6/13/2022 12:12:07 PM	129.8	129.8
CHIWH029	H-29	7/20/2022 10:59:14 AM	131.3	130.7
CHIWH029	H-29	7/20/2022 11:01:21 AM	130.0	130.1
CHIWH029	H-29	8/2/2022 11:57:35 AM	126.1	127.4
CHIWH029	H-29	9/19/2022 1:55:15 PM	130.5	130.5
CHIWH029	H-29	10/14/2022 9:24:06 AM	129.7	129.7
CHIWH029	H-29	11/12/2022 8:36:03 AM	129.9	129.0
CHIWH029	H-29	11/12/2022 8:43:06 AM	128.1	108.3
CHIWH029	H-29	12/20/2022 11:57:36 AM	75.7	99.3
CHIWH029	H-29	12/20/2022 12:01:12 PM	105.5	105.6

Attachment B - Well Temperature Data

Point ID	Point Name	Record Date	Init Temp [°F]	Adj Temp [°F]
CHIWH029	H-29	1/23/2023 10:41:18 AM	124.5	124.5
CHIWH029	H-29	2/13/2023 9:54:45 AM	122.1	122.1
CHIWH030	H-30	4/25/2022 12:36:55 PM	108.0	107.9
CHIWH030	H-30	5/20/2022 12:01:10 PM	108.8	108.8
CHIWH030	H-30	6/13/2022 12:24:13 PM	110.5	110.5
CHIWH030	H-30	7/20/2022 1:19:12 PM	114.7	114.8
CHIWH030	H-30	8/2/2022 12:10:36 PM	113.8	113.8
CHIWH030	H-30	9/19/2022 2:07:51 PM	113.2	112.2
CHIWH030	H-30	10/14/2022 9:36:00 AM	108.7	108.8
CHIWH030	H-30	10/21/2022 8:34:56 AM	110.7	110.7
CHIWH030	H-30	11/12/2022 8:56:50 AM	107.1	102.5
CHIWH030	H-30	11/12/2022 8:58:40 AM	105.0	105.0
CHIWH030	H-30	12/20/2022 11:44:45 AM	99.8	100.2
CHIWH030	H-30	1/23/2023 10:53:45 AM	70.0	70.2
CHIWH030	H-30	2/13/2023 10:11:08 AM	74.3	74.6
CHIWH031	H-31	3/10/2022 11:23:44 AM	97.3	97.4
CHIWH031	H-31	4/15/2022 10:19:44 AM	94.4	104.4
CHIWH031	H-31	4/15/2022 10:21:41 AM	106.2	106.3
CHIWH031	H-31	5/24/2022 2:19:03 PM	116.5	116.5
CHIWH031	H-31	6/29/2022 1:06:00 PM	118.6	118.7
CHIWH031	H-31	7/26/2022 2:07:42 PM	118.0	118.3
CHIWH031	H-31	8/11/2022 2:13:27 PM	120.1	120.3
CHIWH031	H-31	9/20/2022 12:25:02 PM	118.1	117.8
CHIWH031	H-31	10/14/2022 10:12:22 AM	113.1	113.1
CHIWH031	H-31	11/28/2022 1:39:57 PM	112.8	112.8
CHIWH031	H-31	12/22/2022 3:11:46 PM	111.5	111.6
CHIWH031	H-31	1/23/2023 10:35:03 AM	128.8	130.3
CHIWH031	H-31	1/25/2023 9:19:44 AM	105.5	105.6
CHIWH031	H-31	2/13/2023 11:22:19 AM	103.8	103.9
CHIWH032	H-32	2/23/2022 9:17:32 AM	64.7	64.7
CHIWH032	H-32	3/29/2022 2:22:28 PM	71.5	71.7
CHIWH32A	H-32A	3/14/2022 3:47:55 PM	91.2	91.4
CHIWH32A	H-32A	4/25/2022 9:42:42 AM	86.5	86.5
CHIWH32A	H-32A	5/23/2022 4:09:22 PM	92.6	93.0
CHIWH32A	H-32A	6/2/2022 8:28:26 AM	87.9	87.3
CHIWH32A	H-32A	6/2/2022 9:05:49 AM	90.1	90.0
CHIWH32A	H-32A	6/9/2022 1:49:18 PM	100.0	100.0
CHIWH048	H-48	2/24/2022 1:50:45 PM	72.4	72.6
CHIWH048	H-48	2/24/2022 1:51:42 PM	73.2	73.2
CHIWH048	H-48	3/10/2022 10:46:01 AM	72.1	73.0
CHIWH048	H-48	4/25/2022 8:30:50 AM	72.2	72.1
CHIWH048	H-48	5/23/2022 11:51:39 AM	80.5	81.7
CHIWH048	H-48	5/23/2022 11:52:57 AM	82.5	82.6
CHIWH048	H-48	6/7/2022 12:32:25 PM	92.7	92.3
CHIWH048	H-48	6/7/2022 12:33:45 PM	92.3	92.3

Attachment B - Well Temperature Data

Point ID	Point Name	Record Date	Init Temp [°F]	Adj Temp [°F]
CHIWH048	H-48	7/27/2022 3:56:34 PM	95.6	95.7
CHIWH048	H-48	8/5/2022 10:48:21 AM	94.2	96.7
CHIWH048	H-48	8/5/2022 10:51:09 AM	97.2	97.2
CHIWH048	H-48	8/15/2022 4:58:43 PM	91.4	95.8
CHIWH048	H-48	9/16/2022 10:36:02 AM	87.1	87.1
CHIWH048	H-48	10/19/2022 9:04:04 AM	80.3	80.5
CHIWH048	H-48	11/15/2022 11:32:34 AM	75.7	75.7
CHIWH048	H-48	12/14/2022 2:23:41 PM	75.7	76.1
CHIWH048	H-48	1/19/2023 1:56:27 PM	53.8	53.8
CHIWH048	H-48	2/20/2023 2:35:43 PM	92.5	92.5
CHIWH051	H-51	3/15/2022 12:18:52 PM	90.3	90.5
CHIWH051	H-51	4/21/2022 1:17:49 PM	78.7	78.6
CHIWH051	H-51	5/26/2022 11:39:58 AM	99.6	99.9
CHIWH051	H-51	6/7/2022 12:12:44 PM	97.2	97.2
CHIWH051	H-51	7/20/2022 2:01:15 PM	106.6	106.8
CHIWH051	H-51	8/12/2022 10:29:20 AM	107.1	107.4
CHIWH051	H-51	9/16/2022 10:15:22 AM	92.0	94.6
CHIWH051	H-51	9/16/2022 10:18:31 AM	94.8	94.4
CHIWH051	H-51	9/16/2022 10:20:29 AM	94.6	94.6
CHIWH051	H-51	10/19/2022 9:31:28 AM	89.6	89.7
CHIWH051	H-51	10/31/2022 11:11:13 AM	96.2	96.3
CHIWH051	H-51	11/15/2022 3:34:34 PM	72.6	73.3
CHIWH051	H-51	12/13/2022 2:56:00 PM	67.2	67.5
CHIWH051	H-51	1/19/2023 11:21:04 AM	74.8	75.0
CHIWH051	H-51	2/20/2023 2:13:48 PM	92.0	92.2
CHIWH052	H-52	3/15/2022 12:34:01 PM	87.8	88.0
CHIWH052	H-52	4/14/2022 2:21:01 PM	80.0	79.8
CHIWH052	H-52	5/23/2022 11:20:02 AM	85.7	85.8
CHIWH052	H-52	6/7/2022 11:54:06 AM	92.9	93.1
CHIWH052	H-52	7/6/2022 2:42:12 PM	98.3	98.7
CHIWH052	H-52	8/12/2022 10:56:39 AM	105.9	106.1
CHIWH052	H-52	9/16/2022 9:53:43 AM	86.3	87.0
CHIWH052	H-52	10/19/2022 9:49:32 AM	85.8	85.9
CHIWH052	H-52	10/31/2022 1:10:47 PM	88.6	89.2
CHIWH052	H-52	11/15/2022 10:56:52 AM	69.3	69.4
CHIWH052	H-52	12/13/2022 2:40:37 PM	64.5	67.0
CHIWH052	H-52	1/19/2023 10:52:12 AM	57.9	58.1
CHIWH052	H-52	2/20/2023 1:47:04 PM	83.8	83.7
CHIWH053	H-53	3/15/2022 12:39:22 PM	93.0	93.1
CHIWH053	H-53	4/14/2022 2:17:29 PM	85.3	85.4
CHIWH053	H-53	5/23/2022 11:11:23 AM	93.9	93.9
CHIWH053	H-53	6/7/2022 11:50:06 AM	94.8	95.6
CHIWH053	H-53	7/6/2022 2:36:51 PM	100.4	100.4
CHIWH053	H-53	8/12/2022 11:18:24 AM	108.1	109.0
CHIWH053	H-53	9/16/2022 9:39:31 AM	95.9	96.0

Attachment B - Well Temperature Data

Point ID	Point Name	Record Date	Init Temp [°F]	Adj Temp [°F]
CHIWH053	H-53	10/19/2022 9:58:22 AM	95.2	95.3
CHIWH053	H-53	11/15/2022 3:08:47 PM	71.8	72.2
CHIWH053	H-53	12/13/2022 2:32:41 PM	66.8	66.9
CHIWH053	H-53	1/18/2023 3:28:30 PM	66.4	66.4
CHIWH053	H-53	1/19/2023 10:45:06 AM	68.4	68.5
CHIWH053	H-53	2/20/2023 1:35:43 PM	86.0	86.0
CHIWH054	H-54	3/15/2022 12:47:15 PM	88.2	88.2
CHIWH054	H-54	4/14/2022 2:06:49 PM	82.9	83.0
CHIWH054	H-54	5/23/2022 10:58:11 AM	88.2	88.3
CHIWH054	H-54	6/7/2022 11:38:24 AM	90.8	90.9
CHIWH054	H-54	7/6/2022 2:08:05 PM	94.5	94.5
CHIWH054	H-54	7/12/2022 11:00:45 AM	93.1	93.1
CHIWH054	H-54	8/4/2022 2:21:28 PM	97.2	96.8
CHIWH054	H-54	9/15/2022 2:37:03 PM	93.0	93.0
CHIWH054	H-54	10/19/2022 10:49:56 AM	92.5	92.5
CHIWH054	H-54	11/15/2022 2:51:38 PM	88.3	88.3
CHIWH054	H-54	12/13/2022 2:12:44 PM	88.2	88.3
CHIWH054	H-54	1/24/2023 12:54:44 PM	88.4	88.8
CHIWH054	H-54	2/20/2023 11:51:10 AM	91.8	91.7
CHIWH055	H-55	3/31/2022 10:21:25 AM	97.3	97.5
CHIWH059	H-59	2/24/2022 1:56:39 PM	71.2	71.5
CHIWH059	H-59	3/15/2022 11:20:14 AM	86.5	87.8
CHIWH059	H-59	3/15/2022 11:23:13 AM	91.8	91.8
CHIWH059	H-59	3/30/2022 11:29:04 AM	78.4	78.4
CHIWH059	H-59	4/21/2022 1:27:50 PM	70.4	70.2
CHIWH059	H-59	5/23/2022 11:44:23 AM	80.5	80.7
CHIWH059	H-59	6/7/2022 12:23:33 PM	89.7	89.9
CHIWH059	H-59	7/6/2022 2:57:34 PM	89.4	89.6
CHIWH059	H-59	8/5/2022 10:35:08 AM	96.0	96.4
CHIWH059	H-59	9/16/2022 10:29:54 AM	84.8	85.2
CHIWH059	H-59	10/19/2022 9:09:14 AM	86.8	87.0
CHIWH059	H-59	10/31/2022 2:05:04 PM	84.9	85.0
CHIWH059	H-59	11/15/2022 11:33:45 AM	73.8	74.5
CHIWH059	H-59	12/14/2022 2:22:03 PM	73.9	75.2
CHIWH059	H-59	1/19/2023 1:46:29 PM	55.3	54.8
CHIWH059	H-59	2/20/2023 2:30:40 PM	86.8	86.9
CHIWH060	H-60	3/15/2022 12:31:22 PM	85.9	86.0
CHIWH060	H-60	4/14/2022 2:23:09 PM	78.3	78.3
CHIWH060	H-60	5/23/2022 11:16:20 AM	87.0	87.1
CHIWH060	H-60	6/7/2022 11:56:40 AM	93.9	94.0
CHIWH060	H-60	7/6/2022 2:44:27 PM	96.3	96.4
CHIWH060	H-60	8/12/2022 10:59:39 AM	106.0	106.4
CHIWH060	H-60	9/16/2022 9:56:46 AM	90.4	91.0
CHIWH060	H-60	10/19/2022 9:46:58 AM	91.0	91.0
CHIWH060	H-60	10/31/2022 1:16:56 PM	88.8	89.1

Attachment B - Well Temperature Data

Point ID	Point Name	Record Date	Init Temp [°F]	Adj Temp [°F]
CHIWH060	H-60	11/15/2022 3:18:03 PM	72.2	72.4
CHIWH060	H-60	12/13/2022 2:46:14 PM	66.9	67.4
CHIWH060	H-60	1/19/2023 10:56:29 AM	64.1	64.2
CHIWH060	H-60	2/20/2023 1:42:06 PM	81.8	81.8
CHIWH064	H-64	3/3/2022 12:49:10 PM	94.0	93.4
CHIWH064	H-64	4/19/2022 12:24:34 PM	127.3	127.3
CHIWH064	H-64	5/23/2022 1:18:14 PM	127.8	127.3
CHIWH064	H-64	6/9/2022 1:31:46 PM	128.2	128.2
CHIWH064	H-64	7/13/2022 9:05:42 AM	126.1	126.1
CHIWH064	H-64	8/8/2022 4:26:26 PM	129.5	130.5
CHIWH064	H-64	9/22/2022 1:48:12 PM	130.0	129.7
CHIWH064	H-64	10/17/2022 10:39:56 AM	127.8	127.8
CHIWH064	H-64	11/14/2022 10:41:42 AM	125.9	126.0
CHIWH064	H-64	12/1/2022 9:46:17 AM	123.2	123.0
CHIWH064	H-64	1/12/2023 12:03:50 PM	122.7	123.8
CHIWH064	H-64	2/20/2023 10:21:42 AM	128.1	128.6
CHIWH065	H-65	4/19/2022 11:46:39 AM	112.3	111.9
CHIWH065	H-65	5/23/2022 2:25:40 PM	112.1	112.1
CHIWH065	H-65	6/13/2022 10:01:30 AM	113.2	113.2
CHIWH065	H-65	7/13/2022 1:54:37 PM	116.0	115.7
CHIWH065	H-65	7/13/2022 3:39:11 PM	116.7	117.7
CHIWH065	H-65	7/13/2022 3:43:52 PM	118.5	118.5
CHIWH065	H-65	8/8/2022 3:23:25 PM	119.1	119.4
CHIWH065	H-65	9/2/2022 8:57:14 AM	101.1	100.4
CHIWH065	H-65	10/10/2022 9:14:24 AM	118.3	118.2
CHIWH067	H-67	3/7/2022 2:53:12 PM	107.3	107.3
CHIWH067	H-67	4/19/2022 11:08:56 AM	93.4	93.0
CHIWH067	H-67	4/19/2022 11:19:10 AM	113.2	116.9
CHIWH067	H-67	5/5/2022 2:30:28 PM	110.5	111.1
CHIWH067	H-67	5/17/2022 10:18:25 AM	109.5	109.4
CHIWH067	H-67	5/18/2022 9:01:45 AM	109.3	109.2
CHIWH067	H-67	5/19/2022 11:34:13 AM	108.6	108.6
CHIWH067	H-67	6/10/2022 3:55:25 PM	105.9	106.0
CHIWH067	H-67	7/6/2022 11:33:06 AM	106.1	106.1
CHIWH067	H-67	7/12/2022 9:54:12 AM	106.6	106.6
CHIWH067	H-67	8/2/2022 3:39:31 PM	106.6	106.9
CHIWH067	H-67	8/29/2022 1:10:19 PM	107.0	107.3
CHIWH067	H-67	9/6/2022 10:48:26 AM	109.3	109.4
CHIWH067	H-67	10/5/2022 9:12:00 AM	108.7	108.7
CHIWH067	H-67	11/11/2022 11:36:46 AM	115.0	114.9
CHIWH067	H-67	11/11/2022 11:47:06 AM	115.2	113.5
CHIWH067	H-67	12/7/2022 2:02:00 PM	114.0	114.0
CHIWH067	H-67	2/21/2023 4:02:48 PM	96.3	96.3
CHIWH068	H-68	3/15/2022 1:45:03 PM	89.1	90.8
CHIWH068	H-68	3/15/2022 1:47:34 PM	86.3	91.1

Attachment B - Well Temperature Data

Point ID	Point Name	Record Date	Init Temp [°F]	Adj Temp [°F]
CHIWH069	H-69	3/15/2022 1:50:59 PM	93.5	94.0
CHIWH071	H-71	3/7/2022 10:28:30 AM	79.4	79.4
CHIWH071	H-71	4/7/2022 12:21:10 PM	113.2	113.3
CHIWH071	H-71	4/8/2022 11:07:58 AM	122.1	122.1
CHIWH071	H-71	4/18/2022 10:43:37 AM	108.9	109.0
CHIWH072	H-72	3/7/2022 10:53:31 AM	100.1	100.1
CHIWH072	H-72	4/18/2022 10:37:41 AM	106.1	106.1
CHIWH073	H-73	3/7/2022 11:09:56 AM	71.7	65.1
CHIWH073	H-73	3/7/2022 11:13:42 AM	74.5	74.5
CHIWH073	H-73	4/18/2022 10:34:11 AM	89.8	90.0
CHIWH074	H-74	3/7/2022 11:43:48 AM	115.5	115.6
CHIWH074	H-74	4/18/2022 10:19:59 AM	117.8	117.8
CHIWH074	H-74	5/20/2022 12:33:49 PM	119.4	119.7
CHIWH074	H-74	6/13/2022 2:26:42 PM	121.5	121.4
CHIWH074	H-74	7/20/2022 1:36:11 PM	123.2	123.3
CHIWH074	H-74	8/11/2022 9:43:57 AM	122.9	123.2
CHIWH074	H-74	8/17/2022 1:10:00 PM	124.9	124.6
CHIWH074	H-74	9/20/2022 11:24:24 AM	123.2	123.2
CHIWH074	H-74	10/14/2022 10:07:40 AM	122.8	122.8
CHIWH074	H-74	11/21/2022 9:09:15 AM	121.4	121.3
CHIWH074	H-74	12/20/2022 11:29:02 AM	119.4	119.4
CHIWH074	H-74	1/23/2023 10:26:42 AM	117.5	118.1
CHIWH074	H-74	2/13/2023 11:03:34 AM	117.1	117.0
CHIWH075	H-75	3/10/2022 10:54:05 AM	99.5	99.5
CHIWH075	H-75	4/14/2022 2:02:27 PM	102.7	102.7
CHIWH075	H-75	5/12/2022 2:21:41 PM	102.0	102.0
CHIWH075	H-75	6/23/2022 10:33:44 AM	108.9	108.9
CHIWH075	H-75	7/26/2022 1:47:48 PM	107.7	107.7
CHIWH075	H-75	8/2/2022 11:00:27 AM	105.5	106.4
CHIWH075	H-75	9/22/2022 8:48:15 AM	109.1	109.1
CHIWH075	H-75	10/14/2022 11:07:45 AM	113.5	113.4
CHIWH075	H-75	11/12/2022 9:10:30 AM	108.6	108.2
CHIWH075	H-75	12/22/2022 3:04:13 PM	104.1	104.1
CHIWH075	H-75	1/23/2023 3:06:48 PM	101.3	101.2
CHIWH075	H-75	2/13/2023 10:46:38 AM	92.1	92.5
CHIWH076	H-76	3/15/2022 12:55:17 PM	93.8	93.8
CHIWH076	H-76	4/14/2022 1:57:02 PM	93.4	93.5
CHIWH076	H-76	5/23/2022 10:49:23 AM	94.6	94.1
CHIWH076	H-76	5/23/2022 10:52:10 AM	93.9	93.9
CHIWH076	H-76	6/2/2022 2:33:33 PM	95.8	95.8
CHIWH076	H-76	6/2/2022 2:35:27 PM	95.7	95.6
CHIWH076	H-76	7/6/2022 2:14:55 PM	100.0	100.0
CHIWH076	H-76	7/6/2022 2:17:44 PM	100.0	100.0
CHIWH076	H-76	7/6/2022 2:23:43 PM	99.9	100.0
CHIWH076	H-76	7/7/2022 2:01:27 PM	100.8	100.8

Attachment B - Well Temperature Data

Point ID	Point Name	Record Date	Init Temp [°F]	Adj Temp [°F]
CHIWH076	H-76	7/7/2022 2:03:31 PM	100.5	100.5
CHIWH076	H-76	7/8/2022 1:37:25 PM	99.1	99.0
CHIWH076	H-76	7/12/2022 10:54:50 AM	99.1	99.1
CHIWH076	H-76	8/4/2022 2:17:05 PM	101.3	101.2
CHIWH076	H-76	8/12/2022 11:59:56 AM	102.4	102.5
CHIWH076	H-76	9/15/2022 2:42:52 PM	102.7	102.7
CHIWH076	H-76	10/19/2022 10:38:39 AM	103.6	103.6
CHIWH076	H-76	11/15/2022 2:38:57 PM	101.9	101.9
CHIWH076	H-76	12/13/2022 2:07:23 PM	100.5	100.9
CHIWH076	H-76	1/18/2023 2:52:54 PM	86.3	86.3
CHIWH076	H-76	2/20/2023 11:27:23 AM	94.8	94.8
CHIWH077	H-77	3/15/2022 12:44:13 PM	94.7	94.9
CHIWH077	H-77	4/14/2022 2:09:29 PM	82.7	82.7
CHIWH077	H-77	5/23/2022 11:02:37 AM	89.5	89.6
CHIWH077	H-77	6/7/2022 11:41:41 AM	94.3	95.3
CHIWH077	H-77	7/6/2022 2:04:40 PM	97.0	97.1
CHIWH077	H-77	8/4/2022 2:24:11 PM	100.0	100.2
CHIWH077	H-77	9/15/2022 2:32:55 PM	93.8	93.9
CHIWH077	H-77	10/19/2022 10:53:13 AM	95.3	95.3
CHIWH077	H-77	10/31/2022 1:43:29 PM	90.7	90.8
CHIWH077	H-77	11/15/2022 2:59:16 PM	79.1	79.1
CHIWH077	H-77	12/13/2022 2:16:15 PM	76.0	76.0
CHIWH077	H-77	1/24/2023 1:09:26 PM	89.2	92.7
CHIWH077	H-77	1/24/2023 1:11:45 PM	93.3	93.3
CHIWH077	H-77	1/24/2023 1:18:03 PM	94.1	94.1
CHIWH077	H-77	2/20/2023 11:56:52 AM	97.5	97.5
CHIWH77A	H-77A	3/15/2022 12:26:44 PM	97.9	97.9
CHIWH77A	H-77A	4/21/2022 1:20:14 PM	97.2	97.3
CHIWH77A	H-77A	5/23/2022 11:24:50 AM	97.3	97.3
CHIWH77A	H-77A	6/7/2022 12:02:28 PM	97.4	97.5
CHIWH77A	H-77A	7/6/2022 2:48:58 PM	97.4	97.6
CHIWH77A	H-77A	7/6/2022 2:53:13 PM	97.3	97.4
CHIWH77A	H-77A	8/12/2022 10:44:15 AM	100.2	100.1
CHIWH77A	H-77A	9/16/2022 10:01:40 AM	97.3	97.4
CHIWH77A	H-77A	10/19/2022 9:42:24 AM	97.3	97.3
CHIWH77A	H-77A	10/31/2022 1:44:08 PM	97.1	97.1
CHIWH77A	H-77A	11/15/2022 3:28:16 PM	95.8	95.9
CHIWH77A	H-77A	12/13/2022 2:49:52 PM	95.9	95.9
CHIWH77A	H-77A	1/19/2023 11:03:39 AM	92.9	92.9
CHIWH77A	H-77A	2/20/2023 2:04:43 PM	94.1	94.1
CHIWH078	H-78	3/15/2022 12:21:35 PM	91.5	91.5
CHIWH078	H-78	4/21/2022 1:15:27 PM	91.5	91.6
CHIWH078	H-78	5/23/2022 11:31:41 AM	92.8	92.9
CHIWH078	H-78	5/23/2022 11:34:40 AM	90.9	91.0
CHIWH078	H-78	6/7/2022 12:09:42 PM	94.3	94.3

Attachment B - Well Temperature Data

Point ID	Point Name	Record Date	Init Temp [°F]	Adj Temp [°F]
CHIWH078	H-78	7/7/2022 2:10:54 PM	96.3	96.3
CHIWH078	H-78	8/12/2022 10:31:45 AM	98.7	98.6
CHIWH078	H-78	9/16/2022 10:08:35 AM	94.3	94.6
CHIWH078	H-78	10/19/2022 9:33:57 AM	93.9	94.0
CHIWH078	H-78	10/31/2022 1:51:15 PM	93.9	93.9
CHIWH078	H-78	11/15/2022 11:31:00 AM	93.9	93.9
CHIWH078	H-78	11/15/2022 3:42:08 PM	91.8	91.8
CHIWH078	H-78	12/13/2022 2:59:43 PM	91.6	91.6
CHIWH078	H-78	1/19/2023 11:15:58 AM	90.4	90.5
CHIWH078	H-78	2/20/2023 2:17:08 PM	90.1	90.1
CHIWH78A	H-78A	3/15/2022 12:12:45 PM	93.1	93.2
CHIWH78A	H-78A	4/21/2022 1:24:20 PM	92.9	93.0
CHIWH78A	H-78A	5/23/2022 11:39:02 AM	94.4	94.4
CHIWH78A	H-78A	6/7/2022 12:19:12 PM	94.9	95.0
CHIWH78A	H-78A	7/7/2022 2:15:01 PM	98.0	98.0
CHIWH78A	H-78A	8/12/2022 10:23:39 AM	99.6	99.6
CHIWH78A	H-78A	9/16/2022 10:25:48 AM	95.7	95.7
CHIWH78A	H-78A	10/19/2022 9:17:37 AM	95.4	95.5
CHIWH78A	H-78A	10/31/2022 1:57:47 PM	95.6	95.6
CHIWH78A	H-78A	11/29/2022 11:41:10 AM	94.6	94.6
CHIWH78A	H-78A	12/14/2022 2:16:57 PM	94.1	94.1
CHIWH78A	H-78A	1/13/2023 9:58:26 AM	91.6	91.7
CHIWH78A	H-78A	2/20/2023 2:25:56 PM	92.8	92.8
CHIWH079	H-79	2/24/2022 1:50:17 PM	130.4	134.6
CHIWH079	H-79	2/24/2022 1:53:11 PM	135.0	135.0
CHIWH079	H-79	2/24/2022 1:55:36 PM	135.0	135.0
CHIWH079	H-79	3/10/2022 11:26:35 AM	132.9	133.4
CHIWH079	H-79	4/7/2022 2:18:23 PM	135.0	134.5
CHIWH079	H-79	4/7/2022 2:21:07 PM	134.6	134.6
CHIWH079	H-79	4/8/2022 11:41:15 AM	134.8	134.8
CHIWH079	H-79	4/12/2022 2:16:23 PM	133.9	130.8
CHIWH079	H-79	4/12/2022 2:19:07 PM	129.8	129.7
CHIWH079	H-79	4/12/2022 2:25:15 PM	129.6	134.2
CHIWH079	H-79	4/12/2022 2:31:00 PM	134.4	134.3
CHIWH079	H-79	4/27/2022 11:00:11 AM	135.0	135.0
CHIWH079	H-79	5/3/2022 9:59:31 AM	135.1	135.0
CHIWH079	H-79	6/7/2022 11:35:30 AM	135.6	135.4
CHIWH079	H-79	6/7/2022 11:38:28 AM	135.3	135.5
CHIWH079	H-79	6/10/2022 2:57:11 PM	135.4	130.5
CHIWH079	H-79	6/10/2022 2:58:27 PM	129.4	129.4
CHIWH079	H-79	6/10/2022 3:00:48 PM	135.9	135.9
CHIWH079	H-79	6/10/2022 3:02:52 PM	136.1	136.1
CHIWH079	H-79	6/24/2022 1:59:46 PM	135.8	135.8
CHIWH079	H-79	6/27/2022 3:57:28 PM	136.5	136.4
CHIWH079	H-79	7/21/2022 8:04:32 AM	136.1	135.4

Attachment B - Well Temperature Data

Point ID	Point Name	Record Date	Init Temp [°F]	Adj Temp [°F]
CHIWH079	H-79	8/8/2022 1:55:00 PM	136.2	128.1
CHIWH079	H-79	8/8/2022 1:56:47 PM	130.5	130.5
CHIWH079	H-79	8/8/2022 1:59:54 PM	129.9	135.5
CHIWH079	H-79	8/8/2022 2:03:08 PM	135.9	136.1
CHIWH079	H-79	8/23/2022 1:45:27 PM	136.2	136.1
CHIWH079	H-79	9/20/2022 9:45:04 AM	136.1	136.3
CHIWH079	H-79	9/20/2022 9:47:41 AM	136.4	136.3
CHIWH079	H-79	10/6/2022 2:12:59 PM	136.2	129.6
CHIWH079	H-79	10/6/2022 2:14:37 PM	122.3	121.7
CHIWH079	H-79	10/6/2022 2:18:46 PM	115.9	135.9
CHIWH079	H-79	10/6/2022 2:20:37 PM	136.3	136.3
CHIWH079	H-79	10/13/2022 10:07:28 AM	136.9	130.9
CHIWH079	H-79	10/13/2022 10:08:59 AM	130.1	130.0
CHIWH079	H-79	10/13/2022 10:11:51 AM	129.3	133.4
CHIWH079	H-79	10/13/2022 10:14:20 AM	134.7	135.4
CHIWH079	H-79	10/26/2022 11:21:13 AM	136.8	136.8
CHIWH079	H-79	11/18/2022 11:36:50 AM	136.8	129.7
CHIWH079	H-79	11/18/2022 11:38:31 AM	127.8	127.8
CHIWH079	H-79	12/26/2022 11:46:21 AM	132.3	136.7
CHIWH079	H-79	12/26/2022 11:48:21 AM	136.7	136.7
CHIWH079	H-79	1/13/2023 2:49:19 PM	134.5	130.7
CHIWH079	H-79	1/13/2023 2:55:56 PM	130.9	130.9
CHIWH079	H-79	2/2/2023 10:59:54 AM	132.3	132.3
CHIWH079	H-79	2/2/2023 11:04:42 AM	132.3	132.2
CHIWH079	H-79	2/16/2023 1:31:24 PM	133.5	135.7
CHIWH084	H-84	8/12/2022 12:02:34 PM	101.2	101.2
CHIWH084	H-84	9/23/2022 1:38:48 PM	103.6	103.6
CHIWH084	H-84	10/19/2022 10:29:59 AM	97.3	97.4
CHIWH084	H-84	11/15/2022 2:44:51 PM	89.7	90.0
CHIWH084	H-84	12/13/2022 2:04:49 PM	82.8	82.9
CHIWH084	H-84	1/18/2023 3:03:07 PM	76.5	76.7
CHIWH084	H-84	1/18/2023 3:05:03 PM	76.7	76.7
CHIWH084	H-84	2/20/2023 11:32:02 AM	77.5	77.5
CHIWP002	P-02	3/21/2022 1:19:57 PM	88.1	88.2
CHIWP002	P-02	3/21/2022 1:25:05 PM	90.0	90.2
CHIWP002	P-02	4/5/2022 1:19:40 PM	98.3	98.7
CHIWP002	P-02	5/25/2022 1:39:02 PM	98.6	98.9
CHIWP002	P-02	6/24/2022 2:15:14 PM	109.1	109.3
CHIWP002	P-02	6/29/2022 3:33:31 PM	112.1	112.1
CHIWP002	P-02	9/13/2022 11:36:56 AM	92.4	94.8
CHIWP002	P-02	9/13/2022 11:39:17 AM	97.3	97.3
CHIWP002	P-02	10/17/2022 1:19:26 PM	102.3	102.4
CHIWP002	P-02	11/12/2022 8:44:37 AM	63.4	61.2
CHIWP002	P-02	11/12/2022 8:48:49 AM	59.6	59.5
CHIWP002	P-02	11/22/2022 1:48:44 PM	80.4	80.4

Attachment B - Well Temperature Data

Point ID	Point Name	Record Date	Init Temp [°F]	Adj Temp [°F]
CHIWP002	P-02	12/12/2022 1:07:57 PM	64.4	64.9
CHIWP002	P-02	1/10/2023 1:52:15 PM	64.2	64.2
CHIWP02R	P-02R	3/21/2022 12:51:20 PM	84.4	84.3
CHIWP02R	P-02R	4/12/2022 10:04:54 AM	76.5	76.7
CHIWP02R	P-02R	5/12/2022 12:17:12 PM	83.4	83.4
CHIWP02R	P-02R	6/13/2022 3:41:07 PM	86.8	86.8
CHIWP02R	P-02R	7/25/2022 4:04:32 PM	92.1	92.1
CHIWP02R	P-02R	8/11/2022 9:44:17 AM	96.3	96.5
CHIWP02R	P-02R	8/11/2022 9:44:52 AM	97.9	97.9
CHIWP02R	P-02R	8/25/2022 11:48:08 AM	97.1	97.5
CHIWP02R	P-02R	9/13/2022 1:03:33 PM	91.0	91.7
CHIWP02R	P-02R	10/17/2022 11:45:32 AM	90.3	90.3
CHIWP02R	P-02R	11/12/2022 9:23:42 AM	82.8	82.8
CHIWP02R	P-02R	12/12/2022 2:05:54 PM	81.3	81.2
CHIWP02R	P-02R	1/10/2023 2:04:16 PM	72.2	72.2
CHIWP02R	P-02R	2/17/2023 10:21:03 AM	56.6	56.6
CHIWP03R	P-03R	3/21/2022 1:31:48 PM	101.9	101.8
CHIWP03R	P-03R	4/12/2022 10:31:56 AM	88.7	88.7
CHIWP03R	P-03R	5/25/2022 1:47:06 PM	108.3	108.3
CHIWP03R	P-03R	6/13/2022 3:36:17 PM	107.3	107.4
CHIWP03R	P-03R	7/26/2022 3:23:58 PM	108.0	108.1
CHIWP03R	P-03R	8/11/2022 9:41:58 AM	110.1	110.9
CHIWP03R	P-03R	9/13/2022 11:42:58 AM	109.3	109.4
CHIWP03R	P-03R	10/17/2022 1:23:04 PM	108.6	108.5
CHIWP03R	P-03R	10/17/2022 2:00:05 PM	91.2	94.9
CHIWP03R	P-03R	11/12/2022 8:55:05 AM	87.7	87.8
CHIWP03R	P-03R	12/12/2022 1:23:27 PM	92.9	92.9
CHIWP03R	P-03R	1/10/2023 2:16:28 PM	80.2	82.9
CHIWP03R	P-03R	2/17/2023 10:16:01 AM	81.8	81.9
CHIWP004	P-04	3/21/2022 1:42:07 PM	85.9	85.9
CHIWP004	P-04	4/12/2022 10:37:06 AM	74.1	74.4
CHIWP004	P-04	5/12/2022 1:24:57 PM	91.1	96.4
CHIWP004	P-04	5/12/2022 1:27:50 PM	96.2	96.0
CHIWP004	P-04	6/13/2022 3:30:59 PM	101.7	101.9
CHIWP004	P-04	7/25/2022 4:30:40 PM	103.7	104.2
CHIWP004	P-04	8/15/2022 10:55:03 AM	108.2	109.4
CHIWP004	P-04	8/15/2022 10:56:29 AM	109.6	109.6
CHIWP004	P-04	9/13/2022 11:47:27 AM	109.3	109.3
CHIWP004	P-04	10/17/2022 1:26:44 PM	101.7	103.1
CHIWP004	P-04	11/12/2022 9:01:15 AM	106.2	106.2
CHIWP004	P-04	12/12/2022 1:28:39 PM	101.3	101.4
CHIWP004	P-04	1/10/2023 2:21:07 PM	90.0	90.1
CHIWP004	P-04	2/21/2023 1:22:30 PM	79.5	78.9
CHIWP004	P-04	2/21/2023 1:23:41 PM	79.1	79.1
CHIWP005	P-05	3/21/2022 1:51:45 PM	113.6	113.0

Attachment B - Well Temperature Data

Point ID	Point Name	Record Date	Init Temp [°F]	Adj Temp [°F]
CHIWP005	P-05	4/12/2022 10:45:01 AM	107.1	107.2
CHIWP005	P-05	5/12/2022 1:40:13 PM	112.8	112.7
CHIWP005	P-05	6/13/2022 3:27:44 PM	113.3	113.2
CHIWP005	P-05	7/25/2022 4:27:43 PM	114.7	114.8
CHIWP005	P-05	8/11/2022 9:36:32 AM	96.7	97.0
CHIWP005	P-05	8/12/2022 7:31:09 AM	88.5	72.9
CHIWP005	P-05	9/13/2022 11:53:00 AM	101.9	114.4
CHIWP005	P-05	9/13/2022 11:55:02 AM	115.6	115.6
CHIWP005	P-05	10/17/2022 1:33:05 PM	115.9	112.8
CHIWP005	P-05	10/17/2022 1:34:01 PM	114.2	114.3
CHIWP005	P-05	11/12/2022 9:06:24 AM	109.3	109.4
CHIWP005	P-05	12/12/2022 1:34:51 PM	108.5	108.6
CHIWP005	P-05	1/10/2023 2:25:54 PM	103.1	103.2
CHIWP005	P-05	2/17/2023 10:09:19 AM	98.6	98.6
CHIWP06R	P-06R	3/21/2022 2:03:18 PM	117.4	117.4
CHIWP06R	P-06R	4/12/2022 10:51:55 AM	115.3	115.2
CHIWP06R	P-06R	5/12/2022 1:45:02 PM	118.0	118.0
CHIWP06R	P-06R	5/17/2022 11:00:10 AM	83.8	83.8
CHIWP06R	P-06R	6/13/2022 3:23:58 PM	118.6	118.6
CHIWP06R	P-06R	7/25/2022 4:24:23 PM	119.1	119.1
CHIWP06R	P-06R	8/11/2022 9:20:59 AM	119.7	119.6
CHIWP06R	P-06R	9/13/2022 12:56:44 PM	117.4	117.0
CHIWP06R	P-06R	10/17/2022 1:39:53 PM	114.0	114.0
CHIWP06R	P-06R	11/12/2022 9:12:03 AM	105.4	105.6
CHIWP06R	P-06R	12/12/2022 1:42:03 PM	103.9	104.1
CHIWP06R	P-06R	1/10/2023 2:32:53 PM	87.9	90.4
CHIWP06R	P-06R	2/13/2023 11:42:11 AM	72.2	73.3
CHIWP06R	P-06R	2/13/2023 11:45:23 AM	74.4	74.4
CHIWP06R	P-06R	2/17/2023 10:03:35 AM	94.5	94.6
CHIWP07R	P-07R	3/21/2022 1:10:09 PM	91.2	91.2
CHIWP07R	P-07R	4/12/2022 10:22:14 AM	88.9	89.0
CHIWP07R	P-07R	5/12/2022 12:10:12 PM	91.6	91.6
CHIWP07R	P-07R	6/14/2022 9:39:37 AM	92.5	92.5
CHIWP07R	P-07R	7/25/2022 3:56:47 PM	95.6	95.7
CHIWP07R	P-07R	8/11/2022 10:14:39 AM	94.4	94.6
CHIWP07R	P-07R	9/12/2022 2:25:35 PM	94.5	94.5
CHIWP07R	P-07R	10/17/2022 11:38:30 AM	93.0	93.0
CHIWP07R	P-07R	11/12/2022 9:56:02 AM	89.1	89.2
CHIWP07R	P-07R	12/14/2022 3:53:37 PM	87.5	87.5
CHIWP07R	P-07R	1/10/2023 1:33:03 PM	83.3	83.4
CHIWP08R	P-08R	3/21/2022 2:33:50 PM	100.4	100.5
CHIWP08R	P-08R	4/12/2022 11:15:34 AM	99.4	99.4
CHIWP08R	P-08R	5/12/2022 2:38:12 PM	101.7	101.8
CHIWP08R	P-08R	6/13/2022 3:44:29 PM	102.8	102.8
CHIWP08R	P-08R	7/25/2022 4:08:03 PM	103.3	103.6

Attachment B - Well Temperature Data

Point ID	Point Name	Record Date	Init Temp [°F]	Adj Temp [°F]
CHIWP08R	P-08R	8/12/2022 7:40:01 AM	101.9	100.7
CHIWP08R	P-08R	8/12/2022 7:42:20 AM	99.9	100.0
CHIWP08R	P-08R	9/13/2022 1:08:46 PM	103.1	103.3
CHIWP08R	P-08R	10/17/2022 11:50:31 AM	102.5	102.5
CHIWP08R	P-08R	11/12/2022 9:28:28 AM	95.4	95.5
CHIWP08R	P-08R	12/12/2022 2:15:45 PM	93.1	93.2
CHIWP08R	P-08R	1/10/2023 2:07:54 PM	89.9	89.9
CHIWP08R	P-08R	2/17/2023 9:11:35 AM	85.1	87.4
CHIWP009	P-09	3/21/2022 2:27:32 PM	102.6	102.4
CHIWP009	P-09	4/12/2022 11:08:27 AM	97.3	97.3
CHIWP009	P-09	5/12/2022 2:31:38 PM	103.0	103.0
CHIWP009	P-09	6/13/2022 3:47:50 PM	104.2	104.2
CHIWP009	P-09	7/25/2022 4:12:47 PM	104.2	104.2
CHIWP009	P-09	8/12/2022 7:05:45 AM	62.0	61.9
CHIWP009	P-09	9/13/2022 11:26:02 AM	97.2	101.3
CHIWP009	P-09	9/13/2022 11:28:00 AM	102.1	102.1
CHIWP009	P-09	10/17/2022 1:01:56 PM	104.1	104.1
CHIWP009	P-09	11/7/2022 10:07:23 AM	98.9	98.9
CHIWP009	P-09	12/12/2022 1:59:31 PM	99.7	99.8
CHIWP009	P-09	1/10/2023 2:51:07 PM	96.3	96.4
CHIWP009	P-09	2/17/2023 9:22:42 AM	56.0	56.0
CHIWP010	P-10	3/21/2022 2:19:59 PM	103.8	103.7
CHIWP010	P-10	4/12/2022 11:02:47 AM	100.7	100.7
CHIWP010	P-10	5/12/2022 2:26:33 PM	105.1	105.1
CHIWP010	P-10	6/13/2022 3:50:57 PM	105.5	105.5
CHIWP010	P-10	7/25/2022 4:16:41 PM	106.4	106.5
CHIWP010	P-10	8/12/2022 7:13:18 AM	103.6	101.0
CHIWP010	P-10	9/13/2022 11:15:19 AM	99.9	103.7
CHIWP010	P-10	9/13/2022 11:17:47 AM	104.4	104.4
CHIWP010	P-10	10/17/2022 1:04:47 PM	105.9	106.0
CHIWP010	P-10	11/7/2022 10:10:54 AM	101.7	101.7
CHIWP010	P-10	12/12/2022 1:50:17 PM	101.6	101.6
CHIWP010	P-10	1/10/2023 2:48:17 PM	96.8	96.8
CHIWP010	P-10	2/17/2023 9:28:18 AM	97.1	97.1
CHIWP011	P-11	3/21/2022 2:09:55 PM	97.9	101.7
CHIWP011	P-11	4/12/2022 10:56:31 AM	85.6	85.9
CHIWP011	P-11	5/12/2022 2:20:43 PM	106.2	106.6
CHIWP011	P-11	6/13/2022 3:16:59 PM	103.3	103.4
CHIWP011	P-11	7/25/2022 4:20:37 PM	107.6	107.6
CHIWP011	P-11	8/12/2022 7:18:11 AM	65.6	65.5
CHIWP011	P-11	9/13/2022 11:07:38 AM	112.8	112.8
CHIWP011	P-11	10/17/2022 1:11:50 PM	114.4	114.1
CHIWP011	P-11	11/7/2022 10:13:29 AM	103.1	103.3
CHIWP011	P-11	12/12/2022 1:54:19 PM	84.8	85.3
CHIWP011	P-11	1/10/2023 2:38:35 PM	73.1	73.3

Attachment B - Well Temperature Data

Point ID	Point Name	Record Date	Init Temp [°F]	Adj Temp [°F]
CHIWP011	P-11	2/17/2023 9:36:59 AM	91.9	91.5
CHIWP012	P-12	2/25/2022 1:07:17 PM	74.5	74.5
CHIWP012	P-12	3/29/2022 9:53:43 AM	74.7	74.8
CHIWP012	P-12	4/12/2022 11:18:25 AM	68.1	68.8
CHIWP012	P-12	5/25/2022 2:02:13 PM	90.6	90.7
CHIWP012	P-12	6/14/2022 9:48:50 AM	85.4	85.5
CHIWP012	P-12	7/21/2022 10:39:30 AM	92.6	92.6
CHIWP012	P-12	8/11/2022 9:02:23 AM	89.3	89.5
CHIWP012	P-12	9/1/2022 2:12:57 PM	105.1	104.9
CHIWP012	P-12	10/11/2022 9:10:29 AM	78.7	78.8
CHIWP012	P-12	11/12/2022 9:49:37 AM	81.1	81.2
CHIWP012	P-12	12/12/2022 3:02:45 PM	71.5	71.6
CHIWP012	P-12	1/10/2023 3:17:20 PM	64.1	64.2
CHIWP012	P-12	2/17/2023 11:22:32 AM	72.0	71.9
CHIWP013	P-13	2/25/2022 1:15:11 PM	78.9	78.9
CHIWP013	P-13	3/29/2022 9:48:16 AM	78.8	78.8
CHIWP013	P-13	4/12/2022 11:23:22 AM	78.6	78.6
CHIWP013	P-13	5/13/2022 2:13:59 PM	87.9	87.8
CHIWP013	P-13	6/14/2022 9:53:40 AM	83.8	83.8
CHIWP013	P-13	7/21/2022 10:45:32 AM	88.3	88.3
CHIWP013	P-13	8/11/2022 9:09:08 AM	88.1	87.7
CHIWP013	P-13	9/1/2022 2:15:50 PM	100.3	100.1
CHIWP013	P-13	10/11/2022 9:16:15 AM	81.5	81.5
CHIWP013	P-13	11/12/2022 9:41:53 AM	81.4	81.4
CHIWP013	P-13	12/12/2022 2:49:03 PM	78.0	78.0
CHIWP013	P-13	12/12/2022 2:51:17 PM	77.6	77.6
CHIWP013	P-13	12/12/2022 2:56:21 PM	77.3	77.3
CHIWP013	P-13	1/10/2023 3:12:35 PM	65.9	65.8
CHIWP013	P-13	2/17/2023 9:54:23 AM	71.0	71.0
CHIWP014	P-14	3/29/2022 9:42:33 AM	76.9	76.8
CHIWP014	P-14	4/12/2022 11:26:49 AM	76.8	76.8
CHIWP014	P-14	5/13/2022 1:57:43 PM	88.4	88.2
CHIWP014	P-14	6/13/2022 3:11:39 PM	86.9	87.1
CHIWP014	P-14	7/21/2022 10:49:46 AM	91.6	91.5
CHIWP014	P-14	8/11/2022 8:53:31 AM	87.3	87.5
CHIWP014	P-14	9/1/2022 2:19:22 PM	99.9	100.1
CHIWP014	P-14	10/12/2022 9:58:02 AM	87.6	87.6
CHIWP014	P-14	11/4/2022 11:13:44 AM	83.7	83.7
CHIWP014	P-14	12/12/2022 2:41:21 PM	76.2	76.3
CHIWP014	P-14	1/10/2023 3:03:45 PM	64.5	64.6
CHIWP014	P-14	2/17/2023 1:57:05 PM	73.5	73.6
CHIWP15R	P-15R	3/25/2022 9:54:25 AM	86.2	87.0
CHIWP15R	P-15R	4/11/2022 10:40:30 AM	83.4	83.4
CHIWP15R	P-15R	5/13/2022 2:01:51 PM	96.8	96.9
CHIWP15R	P-15R	6/14/2022 10:03:56 AM	92.1	92.2

Attachment B - Well Temperature Data

Point ID	Point Name	Record Date	Init Temp [°F]	Adj Temp [°F]
CHIWP15R	P-15R	7/21/2022 10:57:02 AM	97.4	97.4
CHIWP15R	P-15R	8/11/2022 8:46:28 AM	93.4	94.0
CHIWP15R	P-15R	9/1/2022 2:24:22 PM	109.9	110.9
CHIWP15R	P-15R	10/12/2022 10:04:23 AM	93.1	93.2
CHIWP15R	P-15R	11/4/2022 11:25:56 AM	87.2	87.2
CHIWP15R	P-15R	12/6/2022 9:21:07 AM	78.9	79.0
CHIWP15R	P-15R	1/3/2023 10:09:01 AM	65.7	65.7
CHIWP15R	P-15R	2/7/2023 8:30:33 AM	64.3	64.4
CHIWP016	P-16	3/25/2022 10:00:29 AM	96.3	96.4
CHIWP016	P-16	4/11/2022 10:56:49 AM	94.3	94.3
CHIWP016	P-16	4/12/2022 9:43:08 AM	92.4	92.4
CHIWP016	P-16	5/17/2022 10:18:58 AM	82.5	89.2
CHIWP016	P-16	6/14/2022 10:52:54 AM	97.8	97.9
CHIWP016	P-16	7/21/2022 11:26:20 AM	100.0	100.0
CHIWP016	P-16	8/11/2022 8:40:02 AM	98.4	98.5
CHIWP016	P-16	8/11/2022 9:28:06 AM	104.2	100.0
CHIWP016	P-16	9/12/2022 11:09:32 AM	100.8	101.1
CHIWP016	P-16	9/13/2022 8:28:55 AM	98.0	98.0
CHIWP016	P-16	10/12/2022 10:13:51 AM	98.0	98.0
CHIWP016	P-16	11/4/2022 11:37:40 AM	96.4	95.3
CHIWP016	P-16	12/6/2022 9:30:19 AM	90.2	90.2
CHIWP016	P-16	1/3/2023 10:19:24 AM	74.2	74.5
CHIWP016	P-16	2/7/2023 8:35:37 AM	70.5	70.5
CHIWP017	P-17	3/25/2022 10:14:47 AM	93.9	93.9
CHIWP017	P-17	4/11/2022 10:38:58 AM	78.8	78.8
CHIWP017	P-17	5/16/2022 10:12:56 AM	82.1	82.2
CHIWP017	P-17	6/14/2022 10:31:10 AM	89.0	104.0
CHIWP017	P-17	7/21/2022 11:24:24 AM	117.2	117.3
CHIWP017	P-17	8/10/2022 7:54:00 AM	78.2	77.8
CHIWP017	P-17	8/10/2022 7:54:26 AM	78.2	77.8
CHIWP017	P-17	9/1/2022 2:33:24 PM	113.5	114.6
CHIWP017	P-17	10/12/2022 10:41:50 AM	116.8	116.9
CHIWP017	P-17	11/7/2022 10:17:47 AM	113.0	113.1
CHIWP017	P-17	12/6/2022 9:36:50 AM	111.7	111.6
CHIWP017	P-17	1/3/2023 10:26:29 AM	98.3	98.5
CHIWP017	P-17	2/7/2023 8:41:24 AM	78.6	79.1
CHIP18RD	P-18RD	3/25/2022 10:21:43 AM	88.2	88.3
CHIP18RD	P-18RD	4/11/2022 10:46:32 AM	84.9	85.0
CHIP18RD	P-18RD	5/16/2022 10:22:47 AM	87.7	87.8
CHIP18RD	P-18RD	6/14/2022 10:24:06 AM	93.8	93.9
CHIP18RD	P-18RD	7/21/2022 11:17:25 AM	100.7	100.9
CHIP18RD	P-18RD	8/10/2022 7:49:00 AM	89.7	92.0
CHIP18RD	P-18RD	8/10/2022 7:49:38 AM	89.7	92.0
CHIP18RD	P-18RD	9/1/2022 2:42:25 PM	107.7	107.6
CHIP18RD	P-18RD	10/12/2022 10:33:56 AM	95.4	95.4

Attachment B - Well Temperature Data

Point ID	Point Name	Record Date	Init Temp [°F]	Adj Temp [°F]
CHIP18RD	P-18RD	11/7/2022 10:24:04 AM	87.1	87.0
CHIP18RD	P-18RD	12/6/2022 9:47:39 AM	88.0	87.2
CHIP18RD	P-18RD	1/3/2023 10:41:08 AM	72.1	72.4
CHIP18RD	P-18RD	2/7/2023 8:53:30 AM	74.4	74.5
CHIP18RS	P-18RS	3/25/2022 10:19:48 AM	95.0	95.4
CHIP18RS	P-18RS	4/11/2022 10:42:37 AM	93.3	93.4
CHIP18RS	P-18RS	5/16/2022 10:19:55 AM	95.5	95.5
CHIP18RS	P-18RS	6/14/2022 10:21:45 AM	97.9	97.9
CHIP18RS	P-18RS	7/21/2022 11:15:02 AM	101.4	101.4
CHIP18RS	P-18RS	8/10/2022 7:47:00 AM	96.3	96.8
CHIP18RS	P-18RS	8/10/2022 7:47:36 AM	96.3	96.8
CHIP18RS	P-18RS	9/1/2022 2:38:52 PM	109.2	109.2
CHIP18RS	P-18RS	10/12/2022 10:36:12 AM	96.7	96.8
CHIP18RS	P-18RS	11/7/2022 10:21:23 AM	91.2	91.2
CHIP18RS	P-18RS	12/6/2022 9:53:11 AM	89.7	90.0
CHIP18RS	P-18RS	1/3/2023 10:36:49 AM	82.7	82.8
CHIP18RS	P-18RS	2/7/2023 8:49:54 AM	81.7	81.8
CHIWP019	P-19	3/25/2022 10:25:04 AM	88.8	88.8
CHIWP019	P-19	4/11/2022 10:58:16 AM	88.7	88.7
CHIWP019	P-19	5/16/2022 10:33:25 AM	89.2	89.3
CHIWP019	P-19	6/14/2022 10:16:36 AM	90.6	90.7
CHIWP019	P-19	7/21/2022 11:10:17 AM	93.6	93.6
CHIWP019	P-19	8/15/2022 7:12:33 AM	90.6	90.6
CHIWP019	P-19	8/15/2022 11:12:53 AM	95.8	95.7
CHIWP019	P-19	9/13/2022 9:40:58 AM	92.2	92.2
CHIWP019	P-19	10/12/2022 10:27:59 AM	92.2	92.2
CHIWP019	P-19	11/10/2022 10:20:07 AM	90.3	90.1
CHIWP019	P-19	12/13/2022 8:44:47 AM	88.0	88.1
CHIWP019	P-19	1/25/2023 9:32:25 AM	87.1	87.1
CHIWP019	P-19	2/17/2023 1:45:08 PM	86.0	87.2
CHIWP019	P-19	2/17/2023 1:48:47 PM	87.8	87.9
CHIWP20R	P-20R	3/25/2022 10:39:10 AM	87.9	88.0
CHIWP20R	P-20R	4/11/2022 10:49:48 AM	80.3	80.4
CHIWP20R	P-20R	5/16/2022 10:46:21 AM	89.6	89.7
CHIWP20R	P-20R	6/14/2022 11:25:24 AM	97.9	97.9
CHIWP20R	P-20R	7/22/2022 10:12:49 AM	100.0	100.0
CHIWP20R	P-20R	8/10/2022 7:44:00 AM	91.4	91.9
CHIWP20R	P-20R	8/10/2022 7:44:38 AM	91.4	91.9
CHIWP20R	P-20R	9/1/2022 2:45:36 PM	113.5	113.5
CHIWP20R	P-20R	10/12/2022 11:41:03 AM	99.5	99.6
CHIWP20R	P-20R	11/7/2022 10:28:21 AM	76.9	77.0
CHIWP20R	P-20R	12/6/2022 10:03:53 AM	72.0	72.3
CHIWP20R	P-20R	1/3/2023 10:47:04 AM	60.0	60.1
CHIWP20R	P-20R	2/7/2023 8:59:58 AM	67.7	67.7
CHIWP021	P-21	3/25/2022 10:42:27 AM	85.4	85.3

Attachment B - Well Temperature Data

Point ID	Point Name	Record Date	Init Temp [°F]	Adj Temp [°F]
CHIWP021	P-21	4/11/2022 10:53:03 AM	81.6	81.5
CHIWP021	P-21	5/16/2022 10:41:37 AM	85.8	86.2
CHIWP021	P-21	6/14/2022 11:29:05 AM	90.8	90.8
CHIWP021	P-21	7/21/2022 11:40:26 AM	94.6	94.6
CHIWP021	P-21	8/10/2022 7:40:00 AM	77.7	77.6
CHIWP021	P-21	8/10/2022 7:40:41 AM	77.7	77.6
CHIWP021	P-21	9/1/2022 2:48:54 PM	106.1	105.7
CHIWP021	P-21	10/12/2022 11:45:23 AM	91.4	91.5
CHIWP021	P-21	11/7/2022 10:30:50 AM	88.3	88.2
CHIWP021	P-21	12/6/2022 10:08:46 AM	87.9	87.8
CHIWP021	P-21	1/3/2023 10:57:07 AM	81.4	81.4
CHIWP021	P-21	2/7/2023 9:07:19 AM	81.5	81.6
CHIP21RD	P-21RD	3/25/2022 10:49:47 AM	99.3	98.8
CHIP21RD	P-21RD	4/11/2022 11:09:13 AM	91.5	91.4
CHIP21RD	P-21RD	5/16/2022 11:23:31 AM	96.7	99.7
CHIP21RD	P-21RD	6/14/2022 11:40:03 AM	100.1	100.1
CHIP21RD	P-21RD	7/21/2022 11:48:14 AM	101.3	101.4
CHIP21RD	P-21RD	8/15/2022 7:47:03 AM	95.4	91.6
CHIP21RD	P-21RD	8/15/2022 11:56:37 AM	109.9	109.9
CHIP21RD	P-21RD	9/13/2022 9:54:38 AM	100.5	100.5
CHIP21RD	P-21RD	10/12/2022 11:59:54 AM	98.0	98.0
CHIP21RD	P-21RD	11/12/2022 12:32:28 PM	96.7	96.8
CHIP21RD	P-21RD	12/8/2022 9:21:46 AM	92.7	92.8
CHIP21RD	P-21RD	1/3/2023 11:19:18 AM	88.3	88.4
CHIP21RD	P-21RD	2/7/2023 9:23:00 AM	88.4	88.5
CHIP21RS	P-21RS	3/25/2022 10:46:32 AM	103.7	104.1
CHIP21RS	P-21RS	4/11/2022 11:05:29 AM	102.8	102.8
CHIP21RS	P-21RS	5/16/2022 11:12:42 AM	104.8	104.8
CHIP21RS	P-21RS	6/14/2022 11:37:42 AM	106.0	106.1
CHIP21RS	P-21RS	7/21/2022 11:45:42 AM	107.7	107.7
CHIP21RS	P-21RS	8/15/2022 7:43:54 AM	96.9	93.9
CHIP21RS	P-21RS	8/15/2022 11:53:06 AM	112.1	112.1
CHIP21RS	P-21RS	9/13/2022 9:51:55 AM	106.7	106.7
CHIP21RS	P-21RS	10/12/2022 11:57:01 AM	103.6	103.6
CHIP21RS	P-21RS	11/12/2022 12:27:55 PM	103.1	103.1
CHIP21RS	P-21RS	12/8/2022 9:16:13 AM	97.7	97.8
CHIP21RS	P-21RS	1/3/2023 11:14:07 AM	91.2	91.8
CHIP21RS	P-21RS	2/7/2023 9:18:33 AM	91.7	91.7
CHIP22RD	P-22RD	3/29/2022 10:09:20 AM	125.2	125.2
CHIP22RD	P-22RD	4/12/2022 11:03:58 AM	124.2	124.2
CHIP22RD	P-22RD	5/25/2022 11:34:39 AM	126.0	126.0
CHIP22RD	P-22RD	6/14/2022 11:47:12 AM	126.3	126.3
CHIP22RD	P-22RD	7/25/2022 2:40:23 PM	126.5	126.5
CHIP22RD	P-22RD	8/15/2022 11:43:23 AM	127.8	127.8
CHIP22RD	P-22RD	9/12/2022 1:58:54 PM	126.3	126.4

Attachment B - Well Temperature Data

Point ID	Point Name	Record Date	Init Temp [°F]	Adj Temp [°F]
CHIP22RD	P-22RD	10/17/2022 10:34:11 AM	126.3	126.3
CHIP22RD	P-22RD	11/12/2022 11:06:49 AM	124.7	123.9
CHIP22RD	P-22RD	12/14/2022 2:46:36 PM	122.4	119.6
CHIP22RD	P-22RD	1/4/2023 10:34:45 AM	113.6	113.9
CHIP22RD	P-22RD	2/10/2023 11:30:46 AM	106.6	106.6
CHIP22RS	P-22RS	3/29/2022 10:06:23 AM	113.2	113.1
CHIP22RS	P-22RS	4/12/2022 10:56:52 AM	112.0	110.4
CHIP22RS	P-22RS	5/25/2022 11:27:48 AM	117.0	118.4
CHIP22RS	P-22RS	6/14/2022 11:50:24 AM	119.5	119.7
CHIP22RS	P-22RS	7/25/2022 2:36:09 PM	120.5	120.3
CHIP22RS	P-22RS	8/15/2022 11:39:46 AM	122.6	122.7
CHIP22RS	P-22RS	9/12/2022 1:56:27 PM	120.7	120.7
CHIP22RS	P-22RS	10/17/2022 10:30:03 AM	120.2	120.2
CHIP22RS	P-22RS	11/12/2022 11:00:02 AM	116.9	117.0
CHIP22RS	P-22RS	12/14/2022 2:50:51 PM	116.8	116.8
CHIP22RS	P-22RS	1/4/2023 10:31:51 AM	113.9	114.1
CHIP22RS	P-22RS	2/10/2023 11:25:39 AM	111.3	111.4
CHIWP023	P-23	3/25/2022 10:54:37 AM	104.4	104.6
CHIWP023	P-23	4/11/2022 11:13:50 AM	101.4	101.5
CHIWP023	P-23	5/16/2022 11:04:26 AM	103.3	103.3
CHIWP023	P-23	6/14/2022 11:32:41 AM	106.6	106.6
CHIWP023	P-23	7/21/2022 11:52:39 AM	109.9	109.9
CHIWP023	P-23	8/10/2022 7:59:00 AM	78.0	77.5
CHIWP023	P-23	8/10/2022 7:59:03 AM	78.0	77.5
CHIWP023	P-23	9/12/2022 8:58:38 AM	111.5	111.3
CHIWP023	P-23	10/12/2022 11:52:19 AM	110.0	110.1
CHIWP023	P-23	11/7/2022 10:33:56 AM	106.6	106.5
CHIWP023	P-23	12/6/2022 10:17:34 AM	104.5	105.4
CHIWP023	P-23	1/3/2023 11:06:27 AM	98.3	98.5
CHIWP023	P-23	2/7/2023 9:11:54 AM	77.5	77.8
CHIWP024	P-24	3/25/2022 10:58:13 AM	89.4	89.3
CHIWP024	P-24	4/11/2022 11:15:53 AM	78.4	78.5
CHIWP024	P-24	5/16/2022 11:49:45 AM	91.2	91.6
CHIWP024	P-24	6/14/2022 12:12:02 PM	102.2	102.2
CHIWP024	P-24	7/21/2022 2:34:25 PM	105.2	105.2
CHIWP024	P-24	8/10/2022 8:01:00 AM	102.4	103.0
CHIWP024	P-24	8/10/2022 8:01:48 AM	102.4	103.0
CHIWP024	P-24	9/12/2022 9:14:39 AM	101.7	101.8
CHIWP024	P-24	10/13/2022 11:19:51 AM	96.8	97.0
CHIWP024	P-24	11/7/2022 10:37:24 AM	71.4	71.4
CHIWP024	P-24	12/8/2022 9:33:44 AM	66.6	67.1
CHIWP024	P-24	1/3/2023 11:29:09 AM	61.6	61.9
CHIWP024	P-24	2/7/2023 9:35:31 AM	70.1	70.2
CHIWP026	P-26	3/25/2022 11:59:18 AM	86.4	87.0
CHIWP026	P-26	4/11/2022 11:21:56 AM	77.9	77.9

Attachment B - Well Temperature Data

Point ID	Point Name	Record Date	Init Temp [°F]	Adj Temp [°F]
CHIWP026	P-26	5/16/2022 1:01:16 PM	88.7	88.4
CHIWP026	P-26	6/14/2022 12:19:13 PM	89.9	89.7
CHIWP026	P-26	7/21/2022 2:48:45 PM	98.3	98.1
CHIWP026	P-26	8/10/2022 8:10:00 AM	79.6	79.6
CHIWP026	P-26	8/10/2022 8:10:41 AM	79.6	79.6
CHIWP026	P-26	9/12/2022 9:20:56 AM	80.4	80.5
CHIWP026	P-26	10/13/2022 11:28:48 AM	86.7	86.8
CHIWP026	P-26	11/7/2022 10:44:03 AM	71.0	71.0
CHIWP026	P-26	12/8/2022 9:53:19 AM	66.6	67.0
CHIWP026	P-26	1/24/2023 12:24:45 PM	73.3	73.4
CHIWP026	P-26	2/7/2023 9:53:38 AM	69.4	69.6
CHIWP027	P-27	3/25/2022 12:02:33 PM	88.3	88.3
CHIWP027	P-27	4/11/2022 11:25:52 AM	77.0	77.0
CHIWP027	P-27	5/16/2022 1:07:06 PM	89.2	89.2
CHIWP027	P-27	6/14/2022 12:22:59 PM	93.1	93.3
CHIWP027	P-27	7/21/2022 2:53:19 PM	102.5	102.6
CHIWP027	P-27	8/10/2022 8:15:00 AM	86.7	87.3
CHIWP027	P-27	8/10/2022 8:15:18 AM	86.7	87.3
CHIWP027	P-27	9/12/2022 9:24:08 AM	90.7	91.1
CHIWP027	P-27	10/13/2022 11:35:33 AM	87.1	87.2
CHIWP027	P-27	11/7/2022 11:07:19 AM	68.8	68.8
CHIWP027	P-27	12/8/2022 10:14:46 AM	66.8	67.6
CHIWP027	P-27	1/3/2023 1:38:14 PM	60.8	60.8
CHIWP027	P-27	2/7/2023 10:06:37 AM	69.6	69.7
CHIWP028	P-28	3/25/2022 12:08:02 PM	96.7	96.7
CHIWP028	P-28	4/11/2022 11:30:20 AM	90.3	90.3
CHIWP028	P-28	5/16/2022 1:12:33 PM	94.8	94.8
CHIWP028	P-28	6/14/2022 1:53:53 PM	96.3	96.3
CHIWP028	P-28	7/21/2022 2:58:28 PM	98.9	99.1
CHIWP028	P-28	8/10/2022 8:19:00 AM	84.8	84.4
CHIWP028	P-28	8/10/2022 8:19:48 AM	84.8	84.4
CHIWP028	P-28	9/12/2022 9:36:32 AM	97.2	97.2
CHIWP028	P-28	10/13/2022 11:40:04 AM	96.6	96.6
CHIWP028	P-28	11/7/2022 11:19:13 AM	92.9	92.9
CHIWP028	P-28	12/8/2022 10:23:23 AM	92.7	92.9
CHIWP028	P-28	1/3/2023 1:56:57 PM	85.7	85.8
CHIWP028	P-28	2/7/2023 10:14:03 AM	86.0	86.3
CHIWP29R	P-29R	3/25/2022 12:11:56 PM	93.5	94.0
CHIWP29R	P-29R	4/11/2022 11:25:22 AM	82.3	82.2
CHIWP29R	P-29R	5/16/2022 1:18:25 PM	93.2	93.4
CHIWP29R	P-29R	6/14/2022 1:36:02 PM	95.4	95.6
CHIWP29R	P-29R	7/21/2022 3:13:13 PM	103.6	105.4
CHIWP29R	P-29R	8/10/2022 8:23:00 AM	94.8	96.6
CHIWP29R	P-29R	8/10/2022 8:23:00 AM	94.8	96.6
CHIWP29R	P-29R	9/12/2022 9:43:42 AM	102.0	102.0

Attachment B - Well Temperature Data

Point ID	Point Name	Record Date	Init Temp [°F]	Adj Temp [°F]
CHIWP29R	P-29R	10/13/2022 11:44:34 AM	100.6	100.7
CHIWP29R	P-29R	11/7/2022 11:16:02 AM	88.8	89.0
CHIWP29R	P-29R	12/8/2022 10:32:15 AM	84.1	84.2
CHIWP29R	P-29R	1/3/2023 2:09:17 PM	66.9	67.0
CHIWP29R	P-29R	2/7/2023 10:24:59 AM	74.9	75.0
CHIWP30R	P-30R	3/23/2022 11:02:09 AM	86.0	85.8
CHIWP30R	P-30R	4/11/2022 11:38:46 AM	83.4	83.4
CHIWP30R	P-30R	5/16/2022 1:23:19 PM	88.4	88.5
CHIWP30R	P-30R	5/16/2022 1:23:20 PM	88.4	88.5
CHIWP30R	P-30R	6/14/2022 1:40:34 PM	90.0	90.1
CHIWP30R	P-30R	7/21/2022 3:18:54 PM	96.5	96.4
CHIWP30R	P-30R	8/10/2022 8:26:00 AM	89.2	89.3
CHIWP30R	P-30R	8/10/2022 8:26:10 AM	89.2	89.3
CHIWP30R	P-30R	9/12/2022 9:51:53 AM	90.4	90.4
CHIWP30R	P-30R	10/20/2022 11:44:38 AM	93.9	93.9
CHIWP30R	P-30R	11/7/2022 11:24:40 AM	86.1	86.1
CHIWP30R	P-30R	12/8/2022 10:44:56 AM	87.5	87.1
CHIWP30R	P-30R	1/3/2023 2:23:09 PM	70.1	70.1
CHIWP30R	P-30R	2/7/2023 10:31:19 AM	72.0	72.0
CHIWP031	P-31	3/23/2022 10:51:54 AM	92.9	98.4
CHIWP031	P-31	4/11/2022 11:46:25 AM	96.6	96.8
CHIWP031	P-31	5/16/2022 1:33:33 PM	100.3	100.3
CHIWP031	P-31	6/14/2022 1:58:59 PM	104.8	104.8
CHIWP031	P-31	7/21/2022 3:23:49 PM	106.9	106.9
CHIWP031	P-31	8/10/2022 8:29:00 AM	102.6	103.3
CHIWP031	P-31	8/10/2022 8:29:26 AM	102.6	103.3
CHIWP031	P-31	9/12/2022 9:54:28 AM	103.8	103.9
CHIWP031	P-31	10/13/2022 11:49:19 AM	100.3	100.3
CHIWP031	P-31	11/7/2022 11:28:26 AM	84.1	84.1
CHIWP031	P-31	12/8/2022 10:57:57 AM	85.1	85.3
CHIWP031	P-31	1/3/2023 2:35:19 PM	78.0	78.1
CHIWP031	P-31	2/7/2023 10:39:00 AM	78.7	78.7
CHIP32R1	P-32R1	3/25/2022 12:16:25 PM	90.8	90.8
CHIP32R1	P-32R1	4/11/2022 11:38:09 AM	81.3	81.4
CHIP32R1	P-32R1	5/16/2022 1:43:51 PM	90.1	97.0
CHIP32R1	P-32R1	5/16/2022 1:47:35 PM	97.5	98.2
CHIP32R1	P-32R1	6/14/2022 2:05:19 PM	109.8	109.8
CHIP32R1	P-32R1	7/21/2022 3:27:51 PM	110.5	110.6
CHIP32R1	P-32R1	8/10/2022 8:33:00 AM	89.3	89.7
CHIP32R1	P-32R1	8/10/2022 8:33:35 AM	89.3	89.7
CHIP32R1	P-32R1	8/18/2022 10:17:20 AM	110.6	108.9
CHIP32R1	P-32R1	9/12/2022 10:00:05 AM	103.8	103.8
CHIP32R1	P-32R1	10/14/2022 9:50:10 AM	94.9	95.1
CHIP32R1	P-32R1	11/7/2022 10:39:33 AM	81.9	81.9
CHIP32R1	P-32R1	12/8/2022 11:04:07 AM	79.7	80.3

Attachment B - Well Temperature Data

Point ID	Point Name	Record Date	Init Temp [°F]	Adj Temp [°F]
CHIP32R1	P-32R1	1/3/2023 2:43:19 PM	64.3	64.4
CHIP32R1	P-32R1	2/7/2023 10:54:08 AM	71.4	71.6
CHIP32R2	P-32R2	3/25/2022 12:19:49 PM	125.8	125.9
CHIP32R2	P-32R2	4/11/2022 11:43:30 AM	125.1	122.4
CHIP32R2	P-32R2	4/11/2022 11:47:08 AM	121.2	121.2
CHIP32R2	P-32R2	4/29/2022 9:34:59 AM	88.2	88.4
CHIP32R2	P-32R2	5/16/2022 2:00:59 PM	115.6	119.7
CHIP32R2	P-32R2	5/16/2022 2:03:17 PM	121.4	121.4
CHIP32R2	P-32R2	6/14/2022 2:19:28 PM	126.2	113.0
CHIP32R2	P-32R2	6/14/2022 2:33:43 PM	102.8	110.5
CHIP32R2	P-32R2	6/14/2022 2:39:56 PM	110.9	111.1
CHIP32R2	P-32R2	7/22/2022 10:20:10 AM	123.6	123.6
CHIP32R2	P-32R2	8/10/2022 8:38:00 AM	129.3	128.9
CHIP32R2	P-32R2	8/10/2022 8:38:11 AM	129.3	128.9
CHIP32R2	P-32R2	8/10/2022 8:38:17 AM	129.3	128.9
CHIP32R2	P-32R2	8/15/2022 4:28:05 PM	128.9	120.8
CHIP32R2	P-32R2	9/12/2022 10:05:45 AM	98.0	98.5
CHIP32R2	P-32R2	10/14/2022 9:56:50 AM	72.5	104.8
CHIP32R2	P-32R2	10/14/2022 10:05:49 AM	111.8	113.0
CHIP32R2	P-32R2	11/7/2022 11:35:34 AM	127.8	127.8
CHIP32R2	P-32R2	12/8/2022 11:11:26 AM	73.3	74.7
CHIP32R2	P-32R2	12/12/2022 10:53:17 AM	50.0	49.9
CHIP32R2	P-32R2	12/14/2022 2:12:11 PM	79.8	93.7
CHIP32R2	P-32R2	1/3/2023 2:49:22 PM	111.2	111.2
CHIP32R2	P-32R2	2/7/2023 11:03:50 AM	112.2	111.0
CHIWP033	P-33	3/25/2022 12:23:55 PM	92.1	92.2
CHIWP033	P-33	4/11/2022 11:53:40 AM	79.0	79.0
CHIWP033	P-33	5/16/2022 2:08:40 PM	93.4	93.4
CHIWP033	P-33	6/14/2022 2:53:27 PM	92.8	93.1
CHIWP033	P-33	7/25/2022 10:50:45 AM	90.8	91.0
CHIWP033	P-33	8/11/2022 7:38:32 AM	76.7	76.7
CHIWP033	P-33	9/12/2022 10:11:49 AM	92.2	92.6
CHIWP033	P-33	10/14/2022 10:08:14 AM	81.9	82.2
CHIWP033	P-33	11/7/2022 10:51:06 AM	73.7	73.7
CHIWP033	P-33	12/8/2022 11:25:30 AM	76.1	76.2
CHIWP033	P-33	12/14/2022 2:21:33 PM	75.0	76.5
CHIWP033	P-33	1/4/2023 9:01:04 AM	75.0	75.2
CHIWP033	P-33	2/7/2023 11:08:07 AM	73.0	73.2
CHIWP034	P-34	3/25/2022 12:27:44 PM	92.8	92.7
CHIWP034	P-34	4/11/2022 1:52:07 PM	75.5	75.6
CHIWP034	P-34	5/16/2022 2:51:40 PM	89.3	87.6
CHIWP034	P-34	5/16/2022 2:54:05 PM	87.8	88.1
CHIWP034	P-34	6/14/2022 2:57:12 PM	89.9	89.9
CHIWP034	P-34	7/25/2022 10:54:42 AM	88.8	89.2
CHIWP034	P-34	8/10/2022 8:49:00 AM	89.5	89.3

Attachment B - Well Temperature Data

Point ID	Point Name	Record Date	Init Temp [°F]	Adj Temp [°F]
CHIWP034	P-34	8/10/2022 8:49:23 AM	89.5	89.3
CHIWP034	P-34	9/12/2022 10:18:50 AM	97.6	97.6
CHIWP034	P-34	10/14/2022 10:14:52 AM	89.7	87.5
CHIWP034	P-34	10/14/2022 10:16:13 AM	86.4	86.4
CHIWP034	P-34	11/7/2022 11:56:38 AM	74.3	74.3
CHIWP034	P-34	12/12/2022 11:04:01 AM	61.9	62.2
CHIWP034	P-34	1/4/2023 9:07:36 AM	74.7	75.1
CHIWP034	P-34	2/7/2023 11:18:45 AM	69.1	69.2
CHIWP036	P-36	3/25/2022 12:31:44 PM	95.0	94.6
CHIWP036	P-36	4/11/2022 1:59:54 PM	98.6	98.7
CHIWP036	P-36	5/16/2022 3:06:18 PM	95.8	105.4
CHIWP036	P-36	5/16/2022 3:10:09 PM	107.7	107.7
CHIWP036	P-36	6/14/2022 3:11:04 PM	115.8	115.8
CHIWP036	P-36	6/17/2022 11:15:24 AM	114.4	112.6
CHIWP036	P-36	7/25/2022 11:03:15 AM	102.3	102.9
CHIWP036	P-36	8/10/2022 9:05:00 AM	82.4	82.0
CHIWP036	P-36	8/10/2022 9:05:49 AM	82.4	82.0
CHIWP036	P-36	9/12/2022 10:29:51 AM	105.7	105.8
CHIWP036	P-36	10/14/2022 10:35:50 AM	96.5	109.9
CHIWP036	P-36	10/14/2022 10:37:50 AM	111.2	111.3
CHIWP036	P-36	11/7/2022 12:04:07 PM	112.1	112.1
CHIWP036	P-36	11/23/2022 10:52:16 AM	112.8	112.8
CHIWP036	P-36	12/12/2022 11:19:06 AM	108.2	108.2
CHIWP036	P-36	1/4/2023 9:25:09 AM	112.3	112.3
CHIWP036	P-36	2/7/2023 11:31:30 AM	112.6	112.7
CHIWP037	P-37	3/24/2022 12:28:51 PM	98.6	98.7
CHIWP037	P-37	4/11/2022 2:11:21 PM	93.1	92.9
CHIWP037	P-37	4/12/2022 9:34:31 AM	80.1	80.2
CHIWP037	P-37	5/17/2022 10:12:35 AM	95.9	95.9
CHIWP037	P-37	6/14/2022 3:17:16 PM	102.0	112.8
CHIWP037	P-37	6/14/2022 3:20:02 PM	114.3	114.3
CHIWP037	P-37	7/25/2022 11:08:42 AM	114.0	114.1
CHIWP037	P-37	8/10/2022 9:10:00 AM	110.7	112.7
CHIWP037	P-37	8/10/2022 9:10:40 AM	110.7	112.7
CHIWP037	P-37	9/12/2022 11:02:26 AM	101.2	101.3
CHIWP037	P-37	10/14/2022 10:44:59 AM	91.5	91.5
CHIWP037	P-37	11/7/2022 11:08:31 AM	67.8	67.9
CHIWP037	P-37	11/23/2022 11:01:09 AM	89.0	93.3
CHIWP037	P-37	12/12/2022 11:29:07 AM	82.3	82.7
CHIWP037	P-37	1/4/2023 9:12:02 AM	106.2	108.0
CHIWP037	P-37	2/7/2023 11:42:13 AM	103.4	103.4
CHIWP38A	P-38A	2/25/2022 1:23:52 PM	71.4	71.5
CHIWP38A	P-38A	3/24/2022 12:56:41 PM	93.8	94.0
CHIWP38A	P-38A	4/8/2022 10:47:45 AM	95.8	97.0
CHIP38RD	P-38RD	3/24/2022 12:36:06 PM	106.7	106.4

Attachment B - Well Temperature Data

Point ID	Point Name	Record Date	Init Temp [°F]	Adj Temp [°F]
CHIP38RD	P-38RD	4/11/2022 2:13:09 PM	105.7	105.7
CHIP38RD	P-38RD	5/17/2022 10:46:20 AM	106.7	106.7
CHIP38RD	P-38RD	6/15/2022 1:34:37 PM	108.0	108.0
CHIP38RD	P-38RD	7/25/2022 1:39:37 PM	108.1	107.1
CHIP38RD	P-38RD	8/10/2022 9:33:00 AM	106.0	106.8
CHIP38RD	P-38RD	8/10/2022 9:33:20 AM	106.0	106.8
CHIP38RD	P-38RD	9/12/2022 11:16:37 AM	107.0	107.0
CHIP38RD	P-38RD	10/14/2022 11:06:16 AM	63.9	63.9
CHIP38RD	P-38RD	11/7/2022 12:10:35 PM	103.1	103.2
CHIP38RD	P-38RD	11/23/2022 11:19:43 AM	105.7	106.2
CHIP38RD	P-38RD	12/13/2022 10:33:34 AM	103.8	103.9
CHIP38RD	P-38RD	1/4/2023 9:23:32 AM	106.2	106.3
CHIP38RD	P-38RD	2/7/2023 1:37:40 PM	104.5	104.5
CHIP38RS	P-38RS	3/24/2022 12:38:27 PM	93.8	93.8
CHIP38RS	P-38RS	4/11/2022 2:09:45 PM	87.4	87.4
CHIP38RS	P-38RS	5/17/2022 10:43:21 AM	92.6	92.8
CHIP38RS	P-38RS	6/15/2022 1:24:50 PM	101.5	102.9
CHIP38RS	P-38RS	6/15/2022 1:26:51 PM	103.9	104.0
CHIP38RS	P-38RS	6/15/2022 1:41:40 PM	105.3	104.5
CHIP38RS	P-38RS	7/25/2022 1:25:25 PM	103.6	103.9
CHIP38RS	P-38RS	8/10/2022 9:31:00 AM	102.9	104.5
CHIP38RS	P-38RS	8/10/2022 9:31:47 AM	102.9	104.5
CHIP38RS	P-38RS	9/12/2022 11:13:32 AM	85.1	85.6
CHIP38RS	P-38RS	10/14/2022 11:01:24 AM	77.2	61.5
CHIP38RS	P-38RS	11/7/2022 12:08:09 PM	87.6	87.7
CHIP38RS	P-38RS	12/13/2022 10:37:55 AM	86.5	86.5
CHIP38RS	P-38RS	1/4/2023 9:20:35 AM	94.0	94.0
CHIP38RS	P-38RS	2/7/2023 1:29:08 PM	91.4	95.9
CHIP38RS	P-38RS	2/7/2023 1:31:43 PM	97.9	97.9
CHIWP039	P-39	3/25/2022 12:37:46 PM	112.2	112.3
CHIWP039	P-39	4/11/2022 2:17:40 PM	111.1	111.1
CHIWP039	P-39	5/17/2022 11:10:34 AM	111.7	111.9
CHIWP039	P-39	6/15/2022 1:55:17 PM	107.6	107.1
CHIWP039	P-39	6/15/2022 2:04:25 PM	110.5	110.6
CHIWP039	P-39	6/16/2022 2:48:57 PM	113.2	113.2
CHIWP039	P-39	7/25/2022 1:44:26 PM	112.0	112.0
CHIWP039	P-39	8/10/2022 9:36:00 AM	111.0	111.3
CHIWP039	P-39	8/10/2022 9:36:02 AM	111.0	111.3
CHIWP039	P-39	9/12/2022 11:20:24 AM	110.0	110.0
CHIWP039	P-39	10/14/2022 11:09:29 AM	108.7	108.7
CHIWP039	P-39	11/7/2022 11:21:59 AM	104.3	104.2
CHIWP039	P-39	12/13/2022 11:16:39 AM	99.5	99.5
CHIWP039	P-39	1/4/2023 9:30:19 AM	83.0	83.0
CHIWP039	P-39	2/7/2023 1:45:02 PM	73.7	73.7
CHIWP39A	P-39A	8/10/2022 1:09:00 PM	101.5	101.6

Attachment B - Well Temperature Data

Point ID	Point Name	Record Date	Init Temp [°F]	Adj Temp [°F]
CHIWP39A	P-39A	8/10/2022 1:09:21 PM	101.5	101.6
CHIWP041	P-41	3/25/2022 12:41:47 PM	122.2	122.2
CHIWP041	P-41	4/11/2022 2:21:42 PM	126.2	126.2
CHIWP041	P-41	9/12/2022 11:31:50 AM	96.9	109.6
CHIWP041	P-41	9/12/2022 11:33:33 AM	111.1	111.2
CHIWP041	P-41	9/13/2022 10:07:03 AM	116.4	114.4
CHIWP041	P-41	10/28/2022 1:56:54 PM	120.1	120.1
CHIWP041	P-41	11/7/2022 12:14:30 PM	114.1	114.1
CHIWP041	P-41	12/13/2022 11:29:05 AM	86.2	83.3
CHIWP041	P-41	1/4/2023 9:35:16 AM	63.6	64.1
CHIWP041	P-41	2/7/2023 1:57:59 PM	76.4	91.4
CHIWP041	P-41	2/7/2023 2:00:50 PM	93.0	93.1
CHIWP42R	P-42R	3/31/2022 11:03:14 AM	117.1	117.1
CHIWP42R	P-42R	4/11/2022 2:23:53 PM	116.4	116.4
CHIWP42R	P-42R	5/17/2022 11:46:21 AM	119.5	118.8
CHIWP42R	P-42R	6/16/2022 2:34:35 PM	119.1	119.1
CHIWP42R	P-42R	7/25/2022 1:49:00 PM	119.4	119.4
CHIWP42R	P-42R	8/10/2022 9:46:00 AM	118.4	119.4
CHIWP42R	P-42R	8/10/2022 9:46:50 AM	118.4	119.4
CHIWP42R	P-42R	9/12/2022 11:39:42 AM	119.4	119.3
CHIWP42R	P-42R	10/14/2022 2:57:15 PM	114.7	115.9
CHIWP42R	P-42R	11/7/2022 12:20:28 PM	115.7	115.7
CHIWP42R	P-42R	12/13/2022 11:39:40 AM	115.5	113.7
CHIWP42R	P-42R	1/4/2023 9:40:03 AM	108.4	108.3
CHIWP043	P-43	3/3/2022 9:08:33 AM	91.9	91.9
CHIWP043	P-43	4/11/2022 2:27:28 PM	79.7	79.9
CHIWP043	P-43	5/17/2022 11:57:07 AM	86.2	112.1
CHIWP043	P-43	6/16/2022 2:28:54 PM	100.7	113.6
CHIWP043	P-43	6/16/2022 2:30:43 PM	114.3	114.4
CHIWP043	P-43	7/25/2022 1:53:45 PM	120.1	125.1
CHIWP043	P-43	7/25/2022 1:55:06 PM	125.6	125.7
CHIWP043	P-43	8/10/2022 9:55:00 AM	106.0	106.8
CHIWP043	P-43	8/10/2022 9:55:51 AM	106.0	106.8
CHIWP043	P-43	9/12/2022 11:44:10 AM	124.6	124.6
CHIWP043	P-43	10/14/2022 3:00:29 PM	120.3	120.4
CHIWP043	P-43	11/7/2022 12:23:42 PM	120.5	117.7
CHIWP043	P-43	12/13/2022 11:45:17 AM	77.9	77.9
CHIWP043	P-43	1/4/2023 9:43:50 AM	61.3	61.4
CHIP44RD	P-44RD	3/23/2022 11:13:42 AM	103.6	103.6
CHIP44RD	P-44RD	4/11/2022 2:30:20 PM	103.5	103.4
CHIP44RD	P-44RD	5/17/2022 12:10:54 PM	107.3	107.5
CHIP44RD	P-44RD	6/16/2022 10:04:45 AM	106.7	106.7
CHIP44RD	P-44RD	7/25/2022 2:01:13 PM	114.1	114.2
CHIP44RD	P-44RD	8/10/2022 10:03:00 AM	112.8	113.1
CHIP44RD	P-44RD	8/10/2022 10:03:47 AM	112.8	113.1

Attachment B - Well Temperature Data

Point ID	Point Name	Record Date	Init Temp [°F]	Adj Temp [°F]
CHIP44RD	P-44RD	9/12/2022 12:52:39 PM	113.7	114.0
CHIP44RD	P-44RD	10/14/2022 2:57:54 PM	110.8	110.8
CHIP44RD	P-44RD	11/7/2022 11:30:03 AM	94.0	94.1
CHIP44RD	P-44RD	12/13/2022 12:01:52 PM	94.1	94.3
CHIP44RD	P-44RD	1/4/2023 9:52:28 AM	88.0	88.8
CHIP44RD	P-44RD	2/10/2023 10:37:47 AM	77.7	77.8
CHIP44RS	P-44RS	3/23/2022 11:26:14 AM	117.3	117.3
CHIP44RS	P-44RS	4/11/2022 2:26:34 PM	114.6	114.7
CHIP44RS	P-44RS	5/17/2022 12:07:42 PM	117.5	117.4
CHIP44RS	P-44RS	6/29/2022 2:16:03 PM	122.1	123.2
CHIP44RS	P-44RS	7/25/2022 1:58:52 PM	125.3	125.4
CHIP44RS	P-44RS	8/10/2022 10:01:00 AM	126.7	126.7
CHIP44RS	P-44RS	8/10/2022 10:01:59 AM	126.7	126.7
CHIP44RS	P-44RS	9/12/2022 12:49:38 PM	125.5	125.4
CHIP44RS	P-44RS	10/14/2022 3:01:28 PM	123.6	123.2
CHIP44RS	P-44RS	11/7/2022 11:34:47 AM	116.0	116.0
CHIP44RS	P-44RS	12/13/2022 11:51:52 AM	116.9	116.9
CHIP44RS	P-44RS	1/4/2023 9:47:27 AM	115.1	115.1
CHIP44RS	P-44RS	2/10/2023 10:33:38 AM	107.8	108.0
CHIP45RD	P-45RD	3/31/2022 11:10:13 AM	113.7	113.7
CHIP45RD	P-45RD	4/12/2022 10:10:48 AM	110.2	110.3
CHIP45RD	P-45RD	5/18/2022 1:17:49 PM	116.2	115.8
CHIP45RD	P-45RD	6/16/2022 2:16:28 PM	117.0	116.9
CHIP45RD	P-45RD	7/25/2022 2:10:24 PM	117.7	117.7
CHIP45RD	P-45RD	8/10/2022 10:23:00 AM	118.1	118.6
CHIP45RD	P-45RD	8/10/2022 10:23:52 AM	118.1	118.6
CHIP45RD	P-45RD	9/12/2022 1:03:51 PM	119.6	119.6
CHIP45RD	P-45RD	10/14/2022 2:55:32 PM	118.3	118.3
CHIP45RD	P-45RD	11/7/2022 12:31:12 PM	115.2	115.3
CHIP45RD	P-45RD	12/13/2022 2:10:06 PM	115.2	115.2
CHIP45RD	P-45RD	1/4/2023 10:10:06 AM	113.5	113.5
CHIP45RD	P-45RD	2/10/2023 10:49:42 AM	108.9	108.9
CHIP45RS	P-45RS	3/31/2022 11:06:50 AM	99.9	99.9
CHIP45RS	P-45RS	4/12/2022 10:08:07 AM	87.2	87.2
CHIP45RS	P-45RS	5/18/2022 1:01:16 PM	101.0	108.8
CHIP45RS	P-45RS	5/18/2022 1:03:51 PM	111.3	111.3
CHIP45RS	P-45RS	6/16/2022 2:13:20 PM	118.8	119.1
CHIP45RS	P-45RS	7/25/2022 2:07:51 PM	119.2	119.2
CHIP45RS	P-45RS	8/10/2022 10:21:00 AM	119.6	119.7
CHIP45RS	P-45RS	8/10/2022 10:21:46 AM	119.6	119.7
CHIP45RS	P-45RS	9/12/2022 1:00:12 PM	117.4	118.3
CHIP45RS	P-45RS	9/12/2022 1:01:43 PM	118.5	118.5
CHIP45RS	P-45RS	10/14/2022 2:50:57 PM	119.2	119.3
CHIP45RS	P-45RS	11/7/2022 12:28:25 PM	114.6	114.7
CHIP45RS	P-45RS	12/13/2022 2:05:46 PM	114.8	115.0

Attachment B - Well Temperature Data

Point ID	Point Name	Record Date	Init Temp [°F]	Adj Temp [°F]
CHIP45RS	P-45RS	1/4/2023 10:07:20 AM	112.4	112.4
CHIP45RS	P-45RS	2/10/2023 10:46:00 AM	110.9	110.8
CHIP46RD	P-46RD	3/31/2022 11:15:52 AM	106.1	106.0
CHIP46RD	P-46RD	4/12/2022 10:17:02 AM	97.9	98.0
CHIP46RD	P-46RD	5/18/2022 11:45:51 AM	109.8	109.9
CHIP46RD	P-46RD	6/16/2022 2:06:20 PM	111.7	111.8
CHIP46RD	P-46RD	7/25/2022 2:16:50 PM	111.4	111.4
CHIP46RD	P-46RD	8/10/2022 12:10:00 PM	112.4	112.6
CHIP46RD	P-46RD	8/10/2022 12:10:45 PM	112.4	112.6
CHIP46RD	P-46RD	9/12/2022 1:33:54 PM	111.3	111.3
CHIP46RD	P-46RD	10/14/2022 2:47:51 PM	90.1	90.0
CHIP46RD	P-46RD	11/7/2022 12:37:40 PM	104.5	104.5
CHIP46RD	P-46RD	12/13/2022 2:24:14 PM	106.4	106.2
CHIP46RD	P-46RD	1/4/2023 10:16:18 AM	102.4	102.5
CHIP46RD	P-46RD	2/10/2023 11:02:39 AM	96.4	96.4
CHIP46RS	P-46RS	3/31/2022 11:13:02 AM	114.6	114.7
CHIP46RS	P-46RS	4/12/2022 10:14:00 AM	108.5	108.4
CHIP46RS	P-46RS	5/18/2022 11:41:34 AM	117.4	117.5
CHIP46RS	P-46RS	6/16/2022 2:00:07 PM	119.4	121.0
CHIP46RS	P-46RS	6/16/2022 2:03:36 PM	121.6	121.5
CHIP46RS	P-46RS	7/25/2022 2:13:42 PM	120.7	121.1
CHIP46RS	P-46RS	8/10/2022 12:08:00 PM	122.8	123.4
CHIP46RS	P-46RS	8/10/2022 12:08:19 PM	122.8	123.4
CHIP46RS	P-46RS	9/12/2022 1:13:40 PM	119.9	123.2
CHIP46RS	P-46RS	9/12/2022 1:15:16 PM	123.5	123.4
CHIP46RS	P-46RS	10/14/2022 2:45:00 PM	123.2	123.2
CHIP46RS	P-46RS	11/7/2022 12:35:27 PM	120.8	118.8
CHIP46RS	P-46RS	12/13/2022 2:16:12 PM	115.8	115.8
CHIP46RS	P-46RS	1/4/2023 10:13:49 AM	113.2	113.5
CHIP46RS	P-46RS	2/10/2023 10:57:10 AM	108.5	108.5
CHIWP047	P-47	3/31/2022 11:19:29 AM	59.6	59.7
CHIWP047	P-47	4/12/2022 10:40:16 AM	59.5	70.7
CHIWP047	P-47	4/12/2022 10:42:06 AM	87.5	87.6
CHIWP047	P-47	5/18/2022 11:34:22 AM	93.1	93.1
CHIWP047	P-47	6/16/2022 1:47:25 PM	101.6	125.5
CHIWP047	P-47	6/16/2022 1:50:40 PM	126.6	126.2
CHIWP047	P-47	6/17/2022 11:31:28 AM	125.0	123.2
CHIWP047	P-47	6/17/2022 12:24:18 PM	119.8	119.8
CHIWP047	P-47	6/17/2022 12:33:21 PM	119.7	116.4
CHIWP047	P-47	8/10/2022 12:22:00 PM	103.1	102.8
CHIWP047	P-47	8/12/2022 1:48:34 PM	122.7	122.0
CHIWP047	P-47	9/12/2022 1:42:12 PM	107.0	123.7
CHIWP047	P-47	9/12/2022 1:44:03 PM	125.3	125.3
CHIWP047	P-47	9/13/2022 10:13:13 AM	124.9	117.4
CHIWP047	P-47	10/17/2022 10:19:34 AM	118.8	120.8

Attachment B - Well Temperature Data

Point ID	Point Name	Record Date	Init Temp [°F]	Adj Temp [°F]
CHIWP047	P-47	11/12/2022 10:33:37 AM	69.2	120.9
CHIWP047	P-47	11/12/2022 10:42:06 AM	124.9	112.1
CHIWP047	P-47	12/13/2022 2:34:29 PM	87.1	87.4
CHIWP047	P-47	1/4/2023 10:23:43 AM	70.4	70.4
CHIWP047	P-47	2/10/2023 11:14:36 AM	70.3	90.5
CHIWP047	P-47	2/10/2023 11:18:16 AM	104.3	104.9
CHIWP048	P-48	3/31/2022 11:23:15 AM	126.4	126.4
CHIWP048	P-48	4/12/2022 10:48:05 AM	126.0	126.0
CHIWP048	P-48	5/25/2022 2:51:18 PM	128.0	128.1
CHIWP048	P-48	6/16/2022 1:37:30 PM	127.8	127.8
CHIWP048	P-48	8/11/2022 1:32:02 PM	120.0	120.1
CHIWP048	P-48	8/12/2022 1:55:49 PM	130.8	130.5
CHIWP048	P-48	9/12/2022 1:49:01 PM	128.4	128.4
CHIWP048	P-48	9/13/2022 10:16:44 AM	128.7	129.0
CHIWP048	P-48	10/17/2022 10:23:53 AM	128.4	129.1
CHIWP048	P-48	11/12/2022 10:21:00 AM	127.3	127.4
CHIWP048	P-48	12/13/2022 2:47:00 PM	125.9	118.5
CHIWP048	P-48	12/13/2022 3:21:33 PM	108.8	88.1
CHIWP048	P-48	1/4/2023 10:27:00 AM	59.3	59.4
CHIWP048	P-48	2/10/2023 11:44:42 AM	78.6	78.7
CHIWP048	P-48	2/13/2023 10:41:46 AM	73.7	74.8
CHIWP048	P-48	2/13/2023 10:44:02 AM	75.2	75.2
CHIP49RD	P-49RD	3/31/2022 11:37:58 AM	116.6	116.6
CHIP49RD	P-49RD	4/12/2022 11:12:36 AM	116.4	116.4
CHIP49RD	P-49RD	5/18/2022 11:00:58 AM	117.0	117.0
CHIP49RD	P-49RD	6/16/2022 1:19:00 PM	117.4	117.4
CHIP49RD	P-49RD	7/25/2022 3:06:07 PM	117.7	117.7
CHIP49RD	P-49RD	8/10/2022 12:33:00 PM	118.1	118.3
CHIP49RD	P-49RD	8/10/2022 12:33:14 PM	118.1	118.3
CHIP49RD	P-49RD	9/12/2022 2:19:49 PM	117.2	117.2
CHIP49RD	P-49RD	10/17/2022 11:06:32 AM	117.4	117.5
CHIP49RD	P-49RD	11/12/2022 10:07:27 AM	116.1	116.1
CHIP49RD	P-49RD	12/14/2022 2:59:27 PM	115.8	115.8
CHIP49RD	P-49RD	1/4/2023 11:00:47 AM	116.0	116.0
CHIP49RD	P-49RD	2/13/2023 10:52:30 AM	113.9	113.9
CHIP49RS	P-49RS	3/31/2022 11:34:34 AM	118.0	118.0
CHIP49RS	P-49RS	4/12/2022 11:10:22 AM	114.6	114.5
CHIP49RS	P-49RS	5/18/2022 10:54:39 AM	113.7	113.7
CHIP49RS	P-49RS	6/16/2022 1:11:11 PM	104.7	118.3
CHIP49RS	P-49RS	6/16/2022 1:14:55 PM	119.9	119.9
CHIP49RS	P-49RS	6/16/2022 2:23:34 PM	120.8	120.8
CHIP49RS	P-49RS	7/25/2022 2:58:02 PM	121.1	121.1
CHIP49RS	P-49RS	7/25/2022 3:02:35 PM	121.1	121.0
CHIP49RS	P-49RS	7/25/2022 3:08:57 PM	120.9	120.9
CHIP49RS	P-49RS	8/10/2022 12:31:00 PM	121.7	121.8

Attachment B - Well Temperature Data

Point ID	Point Name	Record Date	Init Temp [°F]	Adj Temp [°F]
CHIP49RS	P-49RS	8/10/2022 12:31:52 PM	121.7	121.8
CHIP49RS	P-49RS	9/12/2022 2:16:52 PM	121.0	121.0
CHIP49RS	P-49RS	10/17/2022 11:02:43 AM	120.1	120.1
CHIP49RS	P-49RS	11/12/2022 10:11:25 AM	117.7	117.9
CHIP49RS	P-49RS	12/14/2022 3:03:54 PM	116.2	116.2
CHIP49RS	P-49RS	1/4/2023 10:57:43 AM	105.2	105.0
CHIP49RS	P-49RS	2/13/2023 10:57:35 AM	76.1	76.1
CHIWP052	P-52	3/30/2022 4:08:28 PM	77.5	108.4
CHIWP052	P-52	3/30/2022 4:10:28 PM	110.2	110.3
CHIWP052	P-52	4/8/2022 2:03:34 PM	119.1	119.0
CHIWP052	P-52	5/17/2022 11:59:29 AM	118.3	118.3
CHIWP052	P-52	5/17/2022 1:09:20 PM	117.8	112.6
CHIWP052	P-52	5/17/2022 1:12:11 PM	115.1	115.4
CHIWP052	P-52	6/14/2022 11:54:11 AM	116.9	116.9
CHIWP052	P-52	7/25/2022 3:46:36 PM	117.7	118.0
CHIWP052	P-52	7/25/2022 3:48:59 PM	118.4	118.5
CHIWP052	P-52	8/11/2022 8:21:16 AM	82.0	81.8
CHIWP052	P-52	9/13/2022 10:54:33 AM	115.9	115.9
CHIWP052	P-52	10/17/2022 11:11:17 AM	114.6	114.7
CHIWP052	P-52	11/12/2022 12:04:45 PM	111.7	111.8
CHIWP052	P-52	11/15/2022 1:45:46 PM	109.1	109.5
CHIWP052	P-52	12/14/2022 3:45:24 PM	106.8	106.6
CHIWP052	P-52	1/4/2023 11:02:26 AM	103.6	103.6
CHIWP052	P-52	2/17/2023 11:35:52 AM	111.8	114.1
CHIWP052	P-52	2/17/2023 11:38:08 AM	114.9	114.8
CHIWP053	P-53	3/30/2022 4:47:52 PM	109.9	110.3
CHIWP053	P-53	4/8/2022 2:01:04 PM	114.6	114.6
CHIWP053	P-53	5/17/2022 11:48:15 AM	114.1	114.6
CHIWP053	P-53	6/14/2022 11:58:47 AM	115.9	116.4
CHIWP053	P-53	7/25/2022 3:40:29 PM	116.4	116.4
CHIWP053	P-53	8/11/2022 8:13:40 AM	79.1	77.1
CHIWP053	P-53	9/13/2022 10:49:35 AM	117.1	117.1
CHIWP053	P-53	10/17/2022 11:15:38 AM	116.6	116.6
CHIWP053	P-53	11/12/2022 11:59:01 AM	113.7	113.7
CHIWP053	P-53	12/14/2022 3:39:34 PM	108.2	108.1
CHIWP053	P-53	1/4/2023 10:56:26 AM	106.7	106.5
CHIWP053	P-53	2/17/2023 11:29:27 AM	104.4	105.9
CHIWP054	P-54	3/30/2022 4:54:58 PM	92.2	92.2
CHIWP054	P-54	4/8/2022 1:56:17 PM	108.2	108.2
CHIWP054	P-54	5/25/2022 1:25:56 PM	110.2	110.2
CHIWP054	P-54	6/14/2022 12:02:31 PM	110.5	110.7
CHIWP054	P-54	7/25/2022 3:36:49 PM	111.6	111.8
CHIWP054	P-54	8/11/2022 8:06:41 AM	90.7	90.0
CHIWP054	P-54	9/13/2022 10:45:46 AM	111.5	111.4
CHIWP054	P-54	10/17/2022 11:20:19 AM	110.9	111.0

Attachment B - Well Temperature Data

Point ID	Point Name	Record Date	Init Temp [°F]	Adj Temp [°F]
CHIWP054	P-54	11/12/2022 11:53:58 AM	107.5	107.6
CHIWP054	P-54	12/14/2022 3:35:43 PM	103.1	103.3
CHIWP054	P-54	1/4/2023 10:48:42 AM	102.6	102.6
CHIWP054	P-54	2/17/2023 11:23:33 AM	99.3	101.7
CHIWP055	P-55	3/30/2022 5:00:25 PM	99.7	99.6
CHIWP055	P-55	4/8/2022 1:50:16 PM	102.2	102.2
CHIWP055	P-55	5/17/2022 11:29:38 AM	102.8	102.8
CHIWP055	P-55	5/17/2022 11:41:03 AM	109.3	109.3
CHIWP055	P-55	6/14/2022 12:06:19 PM	103.3	103.5
CHIWP055	P-55	7/25/2022 3:32:36 PM	104.9	104.9
CHIWP055	P-55	8/11/2022 7:58:02 AM	82.3	80.9
CHIWP055	P-55	9/13/2022 10:37:14 AM	105.0	105.0
CHIWP055	P-55	10/17/2022 11:25:05 AM	104.7	104.7
CHIWP055	P-55	11/12/2022 11:44:07 AM	103.1	103.2
CHIWP055	P-55	12/14/2022 3:29:26 PM	101.0	101.1
CHIWP055	P-55	1/4/2023 10:43:22 AM	99.6	99.7
CHIWP055	P-55	2/17/2023 11:15:06 AM	96.7	99.1
CHIWP056	P-56	3/30/2022 5:07:11 PM	99.1	99.1
CHIWP056	P-56	4/8/2022 1:41:43 PM	100.9	100.8
CHIWP056	P-56	5/17/2022 11:24:49 AM	99.8	99.8
CHIWP056	P-56	6/14/2022 12:13:12 PM	101.6	101.7
CHIWP056	P-56	6/16/2022 2:59:18 PM	102.4	102.4
CHIWP056	P-56	7/25/2022 3:28:57 PM	103.0	103.0
CHIWP056	P-56	8/12/2022 1:30:44 PM	104.5	104.5
CHIWP056	P-56	9/13/2022 10:33:08 AM	102.6	102.6
CHIWP056	P-56	10/14/2022 11:24:13 AM	101.2	102.1
CHIWP056	P-56	10/14/2022 11:25:47 AM	102.6	102.6
CHIWP056	P-56	11/12/2022 11:48:38 AM	101.4	101.4
CHIWP056	P-56	12/14/2022 3:25:12 PM	98.5	98.8
CHIWP056	P-56	1/4/2023 10:38:25 AM	99.4	99.5
CHIWP056	P-56	2/15/2023 12:09:50 PM	97.5	98.1
CHIWP057	P-57	3/30/2022 5:04:17 PM	77.3	77.3
CHIWP057	P-57	4/8/2022 10:48:42 AM	85.1	85.1
CHIWP057	P-57	5/17/2022 11:19:25 AM	85.5	84.8
CHIWP057	P-57	6/14/2022 12:10:15 PM	91.2	91.2
CHIWP057	P-57	7/25/2022 3:24:03 PM	96.4	96.4
CHIWP057	P-57	8/10/2022 1:33:00 PM	98.2	98.1
CHIWP057	P-57	8/10/2022 1:33:35 PM	98.2	98.1
CHIWP057	P-57	9/13/2022 10:29:43 AM	92.4	90.6
CHIWP057	P-57	10/14/2022 11:20:32 AM	84.5	84.5
CHIWP057	P-57	11/12/2022 11:38:58 AM	73.6	73.7
CHIWP057	P-57	12/14/2022 3:20:52 PM	65.3	65.4
CHIWP057	P-57	1/4/2023 10:33:01 AM	58.4	63.1
CHIWP057	P-57	2/15/2023 12:01:38 PM	69.8	69.8
CHIWP60R	P-60R	3/24/2022 1:04:49 PM	86.0	85.2

Attachment B - Well Temperature Data

Point ID	Point Name	Record Date	Init Temp [°F]	Adj Temp [°F]
CHIWP60R	P-60R	4/8/2022 10:33:19 AM	84.3	84.3
CHIWP60R	P-60R	5/25/2022 2:39:24 PM	87.2	87.2
CHIWP60R	P-60R	6/14/2022 12:22:46 PM	86.9	86.8
CHIWP60R	P-60R	7/25/2022 11:49:35 AM	90.8	90.7
CHIWP60R	P-60R	8/10/2022 12:55:00 PM	99.1	99.3
CHIWP60R	P-60R	8/10/2022 12:55:30 PM	99.1	99.3
CHIWP60R	P-60R	9/12/2022 10:50:59 AM	87.1	87.2
CHIWP60R	P-60R	10/14/2022 10:57:44 AM	83.9	83.9
CHIWP60R	P-60R	11/9/2022 11:15:31 AM	75.3	75.7
CHIWP60R	P-60R	12/13/2022 10:10:17 AM	69.8	70.0
CHIWP60R	P-60R	1/4/2023 9:38:53 AM	74.4	74.4
CHIWP061	P-61	3/29/2022 10:26:14 AM	90.1	90.1
CHIWP061	P-61	4/8/2022 10:25:10 AM	92.1	92.1
CHIWP061	P-61	5/17/2022 10:39:21 AM	91.4	91.5
CHIWP061	P-61	6/15/2022 1:09:58 PM	96.2	96.2
CHIWP061	P-61	7/25/2022 11:41:08 AM	95.5	95.5
CHIWP061	P-61	7/25/2022 11:42:09 AM	95.7	95.7
CHIWP061	P-61	8/10/2022 12:46:00 PM	98.3	98.3
CHIWP061	P-61	8/10/2022 12:46:54 PM	98.3	98.3
CHIWP061	P-61	9/12/2022 10:45:06 AM	93.1	93.2
CHIWP061	P-61	10/17/2022 9:55:18 AM	92.2	92.2
CHIWP061	P-61	11/9/2022 11:13:52 AM	88.1	88.2
CHIWP061	P-61	12/13/2022 9:44:25 AM	85.4	85.4
CHIWP061	P-61	1/4/2023 9:44:48 AM	88.8	88.8
CHIWP061	P-61	2/13/2023 11:15:22 AM	83.4	83.4
CHIWP062	P-62	3/29/2022 10:30:09 AM	71.4	71.4
CHIWP062	P-62	4/8/2022 10:14:32 AM	90.4	90.4
CHIWP062	P-62	5/17/2022 10:47:28 AM	83.4	83.8
CHIWP062	P-62	6/15/2022 1:04:58 PM	102.7	103.0
CHIWP062	P-62	7/25/2022 11:37:55 AM	99.5	99.5
CHIWP062	P-62	8/10/2022 12:43:00 PM	107.2	107.6
CHIWP062	P-62	8/10/2022 12:43:14 PM	107.2	107.6
CHIWP062	P-62	9/12/2022 10:41:35 AM	87.6	88.0
CHIWP062	P-62	10/17/2022 9:50:26 AM	74.5	95.8
CHIWP062	P-62	10/17/2022 9:52:04 AM	96.9	96.9
CHIWP062	P-62	11/9/2022 11:08:22 AM	100.5	100.5
CHIWP062	P-62	12/13/2022 9:50:55 AM	98.0	98.0
CHIWP062	P-62	1/4/2023 9:53:40 AM	101.4	101.3
CHIWP062	P-62	2/13/2023 11:21:22 AM	97.2	97.2
CHIWP063	P-63	3/29/2022 10:34:07 AM	78.0	78.0
CHIWP063	P-63	4/8/2022 10:29:53 AM	95.6	95.6
CHIWP063	P-63	5/17/2022 10:29:30 AM	88.8	88.8
CHIWP063	P-63	6/15/2022 12:59:29 PM	104.9	104.9
CHIWP063	P-63	7/25/2022 11:34:00 AM	101.1	101.3
CHIWP063	P-63	8/11/2022 7:49:02 AM	77.6	78.3

Attachment B - Well Temperature Data

Point ID	Point Name	Record Date	Init Temp [°F]	Adj Temp [°F]
CHIWP063	P-63	9/12/2022 10:35:52 AM	98.0	98.0
CHIWP063	P-63	10/17/2022 9:43:26 AM	91.6	91.6
CHIWP063	P-63	11/9/2022 11:07:52 AM	81.5	82.4
CHIWP063	P-63	12/13/2022 9:59:11 AM	72.9	72.8
CHIWP063	P-63	1/4/2023 10:00:01 AM	73.4	73.5
CHIWP063	P-63	2/13/2023 11:33:04 AM	72.2	72.4
CHIWP065	P-65	3/24/2022 1:09:23 PM	92.4	92.8
CHIWP065	P-65	4/8/2022 10:35:23 AM	93.0	93.0
CHIWP065	P-65	5/17/2022 11:03:16 AM	91.6	91.6
CHIWP065	P-65	6/15/2022 1:15:44 PM	94.1	94.1
CHIWP065	P-65	7/25/2022 11:55:57 AM	92.9	92.9
CHIWP065	P-65	8/10/2022 1:17:00 PM	99.0	98.8
CHIWP065	P-65	8/10/2022 1:17:12 PM	99.0	98.8
CHIWP065	P-65	9/12/2022 10:57:37 AM	92.1	92.1
CHIWP065	P-65	10/14/2022 11:07:07 AM	91.5	91.5
CHIWP065	P-65	11/9/2022 11:18:08 AM	89.4	89.4
CHIWP065	P-65	12/13/2022 10:19:03 AM	87.2	87.3
CHIWP065	P-65	1/4/2023 10:18:39 AM	88.9	88.6
CHIWP065	P-65	2/15/2023 11:53:02 AM	85.2	85.2
CHIWP071	P-71	3/31/2022 11:27:42 AM	118.3	118.3
CHIWP071	P-71	4/12/2022 10:02:54 AM	117.5	117.4
CHIWP071	P-71	5/18/2022 11:20:11 AM	118.5	118.5
CHIWP071	P-71	6/16/2022 3:08:00 PM	119.1	119.1
CHIWP071	P-71	7/25/2022 2:55:07 PM	118.3	118.3
CHIWP071	P-71	8/12/2022 2:09:16 PM	127.7	128.3
CHIWP071	P-71	9/12/2022 2:10:59 PM	118.5	118.5
CHIWP071	P-71	10/17/2022 10:54:32 AM	118.2	118.2
CHIWP071	P-71	11/12/2022 11:20:01 AM	116.6	116.6
CHIWP071	P-71	12/14/2022 3:10:53 PM	115.8	115.8
CHIWP071	P-71	1/4/2023 10:43:12 AM	115.5	115.5
CHIWP071	P-71	2/13/2023 11:04:20 AM	113.2	113.2
CHIWP072	P-72	11/7/2022 11:01:30 AM	59.5	59.5
CHIWP072	P-72	12/12/2022 11:13:48 AM	50.8	51.0
CHIWP075	P-75	3/24/2022 1:00:07 PM	96.3	96.2
CHIWP075	P-75	4/8/2022 10:41:16 AM	95.8	95.8
CHIWP075	P-75	5/17/2022 11:07:24 AM	94.6	94.6
CHIWP075	P-75	6/14/2022 12:17:16 PM	95.3	95.3
CHIWP075	P-75	7/25/2022 12:00:46 PM	95.0	95.1
CHIWP075	P-75	8/10/2022 1:22:00 PM	94.6	94.6
CHIWP075	P-75	8/10/2022 1:22:04 PM	94.6	94.6
CHIWP075	P-75	9/23/2022 10:07:57 AM	95.0	95.0
CHIWP075	P-75	10/14/2022 11:14:40 AM	93.2	93.2
CHIWP075	P-75	11/12/2022 11:29:42 AM	90.8	90.8
CHIWP075	P-75	12/13/2022 11:02:26 AM	88.0	87.6
CHIWP075	P-75	1/4/2023 10:08:57 AM	89.9	89.9

Attachment B - Well Temperature Data

Point ID	Point Name	Record Date	Init Temp [°F]	Adj Temp [°F]
CHIWP075	P-75	2/15/2023 11:46:11 AM	87.3	87.4
CHIWP076	P-76	3/24/2022 12:31:52 PM	90.5	90.5
CHIWP076	P-76	4/11/2022 2:16:50 PM	79.8	79.8
CHIWP076	P-76	5/25/2022 2:33:35 PM	101.4	101.4
CHIWP076	P-76	6/14/2022 3:25:19 PM	97.4	97.4
CHIWP076	P-76	8/10/2022 9:18:00 AM	112.9	113.7
CHIWP076	P-76	8/10/2022 9:18:32 AM	112.9	113.7
CHIWP076	P-76	9/23/2022 10:12:27 AM	104.2	104.2
CHIWP076	P-76	10/14/2022 10:49:49 AM	99.8	99.8
CHIWP076	P-76	11/7/2022 11:15:48 AM	82.7	82.7
CHIWP076	P-76	12/13/2022 10:26:38 AM	76.9	77.0
CHIWP076	P-76	1/4/2023 9:16:39 AM	83.5	83.6
CHIWP076	P-76	2/7/2023 11:47:29 AM	73.1	73.1
CHIWP079	P-79	3/25/2022 10:30:29 AM	87.6	87.7
CHIWP079	P-79	4/21/2022 8:35:25 AM	73.3	73.6
CHIWP079	P-79	5/25/2022 12:09:07 PM	94.3	93.8
CHIWP079	P-79	6/14/2022 10:10:03 AM	90.5	90.5
CHIWP079	P-79	7/21/2022 11:04:04 AM	96.0	95.9
CHIWP079	P-79	8/15/2022 7:26:28 AM	68.9	68.6
CHIWP079	P-79	8/15/2022 7:28:56 AM	68.4	68.5
CHIWP079	P-79	8/15/2022 11:17:58 AM	104.0	102.2
CHIWP079	P-79	8/15/2022 11:21:00 AM	101.2	101.5
CHIWP079	P-79	9/13/2022 9:33:23 AM	92.9	92.9
CHIWP079	P-79	10/12/2022 10:19:56 AM	91.9	91.9
CHIWP079	P-79	10/14/2022 2:48:48 PM	113.7	113.7
CHIWP079	P-79	11/10/2022 10:32:08 AM	88.7	88.5
CHIWP079	P-79	12/26/2022 12:40:38 PM	86.4	90.8
CHIWP079	P-79	12/27/2022 1:37:32 PM	85.6	83.3
CHIWP079	P-79	1/25/2023 9:22:00 AM	76.9	67.9
CHIWP079	P-79	2/17/2023 1:34:31 PM	68.5	79.1
CHIWP079	P-79	2/17/2023 1:37:28 PM	81.6	81.7
CSC2000E	SC-2000E	2/24/2022 12:29:43 PM	69.5	68.9
CSC2000E	SC-2000E	2/24/2022 12:37:11 PM	66.6	66.6
CSC2000E	SC-2000E	3/10/2022 10:58:41 AM	96.0	96.1
CSC2000E	SC-2000E	4/21/2022 10:06:41 AM	97.3	97.6
CSC2000E	SC-2000E	5/18/2022 11:48:39 AM	100.7	100.7
CSC2000E	SC-2000E	6/17/2022 3:13:15 PM	101.9	102.3
CSC2000E	SC-2000E	6/17/2022 3:22:48 PM	104.1	104.1
CSC2000E	SC-2000E	7/20/2022 2:01:37 PM	105.9	105.9
CSC2000E	SC-2000E	8/10/2022 8:33:40 AM	106.7	106.4
CSC2000E	SC-2000E	9/13/2022 1:35:04 PM	107.7	107.7
CSC2000E	SC-2000E	10/19/2022 8:56:43 AM	108.0	108.0
CSC2000E	SC-2000E	11/16/2022 10:58:53 AM	107.1	107.1
CSC2000E	SC-2000E	12/9/2022 2:16:28 PM	108.3	108.5
CSC2000E	SC-2000E	1/16/2023 10:01:41 AM	106.6	106.7

Attachment B - Well Temperature Data

Point ID	Point Name	Record Date	Init Temp [°F]	Adj Temp [°F]
CSC2000E	SC-2000E	2/13/2023 1:57:42 PM	109.2	109.1
CSC2001E	SC-2001E	2/25/2022 2:17:00 PM	90.2	90.2
CSC2001E	SC-2001E	3/9/2022 11:39:45 AM	95.2	95.3
CSC2001E	SC-2001E	4/21/2022 10:46:35 AM	91.0	91.1
CSC2001E	SC-2001E	5/18/2022 3:01:40 PM	108.7	108.7
CSC2001E	SC-2001E	6/17/2022 2:32:02 PM	105.4	105.4
CSC2001E	SC-2001E	7/20/2022 2:33:44 PM	114.5	116.2
CSC2001E	SC-2001E	8/10/2022 9:37:07 AM	107.5	108.5
CSC2001E	SC-2001E	9/16/2022 11:01:39 AM	108.9	108.9
CSC2001E	SC-2001E	10/20/2022 11:05:53 AM	115.4	115.8
CSC2001E	SC-2001E	11/18/2022 10:40:46 AM	106.5	106.6
CSC2001E	SC-2001E	12/12/2022 11:25:00 AM	84.8	84.8
CSC2001E	SC-2001E	1/18/2023 1:56:32 PM	97.2	97.2
CSC2001E	SC-2001E	2/16/2023 2:46:41 PM	96.1	96.2
CSC2001W	SC-2001W	2/23/2022 2:31:11 PM	113.8	113.9
CSC2001W	SC-2001W	3/14/2022 3:24:46 PM	115.3	115.3
CSC2001W	SC-2001W	4/19/2022 2:55:13 PM	115.6	115.6
CSC2001W	SC-2001W	5/24/2022 2:29:19 PM	116.1	116.1
CSC2001W	SC-2001W	6/9/2022 2:17:43 PM	116.5	116.6
CSC2001W	SC-2001W	7/26/2022 9:48:46 AM	115.8	115.8
CSC2001W	SC-2001W	8/10/2022 12:14:49 PM	116.6	116.6
CSC2001W	SC-2001W	8/29/2022 3:11:11 PM	115.9	115.9
CSC2001W	SC-2001W	9/22/2022 12:00:05 PM	115.8	115.8
CSC2001W	SC-2001W	10/18/2022 11:12:20 AM	115.5	115.5
CSC2001W	SC-2001W	11/5/2022 12:37:29 PM	114.4	114.3
CSC2001W	SC-2001W	12/14/2022 4:05:04 PM	109.8	109.8
CSC2001W	SC-2001W	1/11/2023 11:16:48 AM	109.1	109.1
CSC2001W	SC-2001W	2/20/2023 2:19:08 PM	107.6	107.5
CHISW010	SW-10	3/15/2022 12:23:45 PM	86.9	86.9
CHISW010	SW-10	4/21/2022 1:11:51 PM	72.4	72.4
CHISW010	SW-10	5/23/2022 11:28:05 AM	90.2	90.2
CHISW010	SW-10	6/7/2022 12:05:51 PM	93.9	94.1
CHISW010	SW-10	7/20/2022 1:58:22 PM	100.0	100.4
CHISW010	SW-10	8/12/2022 10:48:09 AM	105.0	105.4
CHISW010	SW-10	8/12/2022 10:49:49 AM	109.3	109.5
CHISW010	SW-10	9/16/2022 10:04:46 AM	91.7	91.9
CHISW010	SW-10	10/19/2022 9:38:07 AM	91.9	92.1
CHISW010	SW-10	10/31/2022 10:53:33 AM	90.1	91.4
CHISW010	SW-10	10/31/2022 10:56:44 AM	91.1	91.1
CHISW010	SW-10	11/15/2022 11:10:44 AM	74.6	75.1
CHISW010	SW-10	12/13/2022 2:53:24 PM	84.5	85.9
CHISW010	SW-10	1/19/2023 11:10:19 AM	78.1	78.2
CHISW010	SW-10	2/20/2023 2:08:46 PM	81.0	81.0
CHISW115	SW-115	3/24/2022 10:16:42 AM	87.9	88.0
CHISW115	SW-115	4/12/2022 12:39:46 PM	78.1	78.1

Attachment B - Well Temperature Data

Point ID	Point Name	Record Date	Init Temp [°F]	Adj Temp [°F]
CHISW115	SW-115	5/19/2022 1:53:11 PM	90.2	90.4
CHISW115	SW-115	6/6/2022 10:12:01 AM	88.6	88.7
CHISW115	SW-115	7/15/2022 10:32:44 AM	98.8	98.8
CHISW115	SW-115	8/4/2022 9:03:26 AM	92.4	92.6
CHISW115	SW-115	9/14/2022 1:06:49 PM	93.9	94.2
CHISW115	SW-115	10/19/2022 10:36:26 AM	91.9	92.1
CHISW115	SW-115	11/7/2022 9:45:52 AM	83.2	83.2
CHISW115	SW-115	12/12/2022 1:52:07 PM	86.0	86.0
CHISW115	SW-115	1/16/2023 9:47:16 AM	72.8	73.0
CHISW115	SW-115	2/15/2023 11:12:56 AM	77.1	75.5
CHSW1445	SW-1445	3/15/2022 10:23:55 AM	79.9	79.9
CHSW1445	SW-1445	4/25/2022 9:20:50 AM	77.4	77.4
CHSW1445	SW-1445	5/23/2022 3:28:17 PM	87.8	87.7
CHSW1445	SW-1445	6/8/2022 11:27:03 AM	92.4	92.4
CHSW1445	SW-1445	7/25/2022 7:05:59 PM	88.7	88.6
CHSW1445	SW-1445	8/11/2022 1:37:25 PM	105.7	105.7
CHSW1445	SW-1445	8/11/2022 1:38:43 PM	106.4	106.4
CHSW1445	SW-1445	9/1/2022 12:00:17 PM	123.8	123.9
CHSW1445	SW-1445	10/18/2022 1:33:48 PM	100.2	99.2
CHSW1445	SW-1445	11/15/2022 1:34:14 PM	77.0	77.0
CHSW1445	SW-1445	12/14/2022 3:25:19 PM	69.5	69.5
CHSW1445	SW-1445	1/19/2023 2:14:53 PM	68.8	68.9
CHSW1445	SW-1445	2/21/2023 10:47:02 AM	78.9	78.9
CHSW1455	SW-1455	3/15/2022 10:31:02 AM	76.9	76.8
CHSW1455	SW-1455	4/25/2022 9:27:32 AM	84.9	85.1
CHSW1455	SW-1455	5/23/2022 3:33:06 PM	87.5	87.7
CHSW1455	SW-1455	6/8/2022 11:34:42 AM	92.4	91.9
CHSW1455	SW-1455	7/25/2022 7:03:05 PM	89.0	89.1
CHSW1455	SW-1455	8/11/2022 1:53:43 PM	103.7	103.4
CHSW1455	SW-1455	8/11/2022 1:55:11 PM	99.6	99.6
CHSW1455	SW-1455	9/1/2022 11:54:16 AM	103.7	103.7
CHSW1455	SW-1455	10/18/2022 1:41:57 PM	94.5	94.1
CHSW1455	SW-1455	11/15/2022 1:42:29 PM	82.8	82.8
CHSW1455	SW-1455	12/14/2022 3:19:49 PM	81.1	81.1
CHSW1455	SW-1455	1/19/2023 2:23:44 PM	78.2	78.2
CHSW1455	SW-1455	2/21/2023 10:56:27 AM	80.5	80.5
CHISW154	SW-154	3/15/2022 2:15:08 PM	89.6	89.7
CHISW154	SW-154	4/14/2022 12:55:11 PM	78.8	78.9
CHISW154	SW-154	5/20/2022 11:45:30 AM	72.9	73.2
CHISW154	SW-154	6/7/2022 9:49:52 AM	89.2	89.3
CHISW154	SW-154	7/18/2022 1:35:08 PM	101.5	101.7
CHISW154	SW-154	8/16/2022 1:10:01 PM	101.0	101.1
CHISW154	SW-154	9/15/2022 10:20:20 AM	83.4	83.4
CHISW154	SW-154	10/19/2022 2:10:38 PM	100.4	100.9
CHISW154	SW-154	11/7/2022 11:22:03 AM	58.6	58.5

Attachment B - Well Temperature Data

Point ID	Point Name	Record Date	Init Temp [°F]	Adj Temp [°F]
CHISW154	SW-154	12/13/2022 10:02:21 AM	58.3	58.4
CHISW154	SW-154	1/19/2023 9:49:52 AM	53.6	53.8
CHISW154	SW-154	2/20/2023 9:27:07 AM	67.0	67.0
CSW17135	SW-17-135	3/15/2022 10:28:01 AM	75.6	75.6
CSW17135	SW-17-135	4/25/2022 9:23:58 AM	88.5	88.6
CSW17135	SW-17-135	5/23/2022 3:36:39 PM	83.9	83.5
CSW17135	SW-17-135	6/8/2022 11:30:44 AM	92.1	91.2
CSW17135	SW-17-135	7/26/2022 9:37:53 AM	83.7	83.7
CSW17135	SW-17-135	8/11/2022 1:42:59 PM	96.8	96.3
CSW17135	SW-17-135	8/11/2022 1:44:56 PM	93.9	93.5
CSW17135	SW-17-135	9/1/2022 11:57:10 AM	96.5	96.2
CSW17135	SW-17-135	10/18/2022 1:38:40 PM	85.0	85.0
CSW17135	SW-17-135	11/15/2022 1:38:16 PM	76.2	76.2
CSW17135	SW-17-135	12/14/2022 3:22:43 PM	74.3	74.3
CSW17135	SW-17-135	1/19/2023 2:18:44 PM	72.1	72.1
CSW17135	SW-17-135	2/21/2023 10:51:58 AM	74.8	74.8
CHISW187	SW-187	3/15/2022 1:31:32 PM	89.1	88.8
CHISW187	SW-187	4/14/2022 1:28:17 PM	84.6	84.5
CHISW187	SW-187	5/23/2022 10:19:36 AM	74.8	74.7
CHISW187	SW-187	6/7/2022 11:22:03 AM	95.0	95.0
CHISW187	SW-187	7/19/2022 4:16:03 PM	96.9	97.1
CHISW187	SW-187	8/12/2022 11:31:09 AM	104.7	104.6
CHISW187	SW-187	8/12/2022 11:31:40 AM	103.9	103.9
CHISW187	SW-187	9/15/2022 2:07:20 PM	83.5	88.9
CHISW187	SW-187	10/19/2022 11:24:23 AM	94.4	94.3
CHISW187	SW-187	11/15/2022 9:58:24 AM	66.2	66.2
CHISW187	SW-187	12/13/2022 1:30:07 PM	64.9	64.8
CHISW187	SW-187	1/19/2023 9:52:17 AM	48.2	48.1
CHISW187	SW-187	2/20/2023 10:31:21 AM	73.8	73.4
CHSW1930	SW-1930	3/15/2022 11:14:44 AM	77.8	77.9
CHSW1930	SW-1930	4/21/2022 1:44:32 PM	76.7	76.7
CHSW1930	SW-1930	5/25/2022 3:24:49 PM	90.4	90.4
CHSW1930	SW-1930	6/7/2022 12:40:22 PM	87.4	87.3
CHSW1930	SW-1930	7/25/2022 6:19:50 PM	89.8	89.9
CHSW1930	SW-1930	8/5/2022 11:02:03 AM	89.3	89.4
CHSW1930	SW-1930	9/16/2022 10:45:56 AM	85.1	85.0
CHSW1930	SW-1930	10/21/2022 9:32:18 AM	79.3	79.8
CHSW1930	SW-1930	11/15/2022 12:58:51 PM	77.1	77.1
CHSW1930	SW-1930	12/14/2022 4:35:09 PM	72.8	72.8
CHSW1930	SW-1930	1/19/2023 2:05:22 PM	70.4	70.5
CHSW1930	SW-1930	2/20/2023 2:40:34 PM	78.6	78.9
CHISW020	SW-20	3/21/2022 1:01:45 PM	85.6	85.6
CHISW020	SW-20	4/12/2022 10:10:49 AM	71.6	71.6
CHISW020	SW-20	5/12/2022 12:03:14 PM	80.8	80.9
CHISW020	SW-20	6/14/2022 9:43:35 AM	84.5	84.5

Attachment B - Well Temperature Data

Point ID	Point Name	Record Date	Init Temp [°F]	Adj Temp [°F]
CHISW020	SW-20	7/25/2022 3:59:39 PM	96.8	96.9
CHISW020	SW-20	8/11/2022 10:07:11 AM	93.1	92.9
CHISW020	SW-20	8/11/2022 10:07:45 AM	92.7	92.7
CHISW020	SW-20	9/13/2022 11:01:08 AM	88.8	89.0
CHISW020	SW-20	10/17/2022 11:41:24 AM	89.1	89.2
CHISW020	SW-20	11/12/2022 8:33:13 AM	76.1	76.1
CHISW020	SW-20	12/12/2022 1:14:58 PM	77.9	78.0
CHISW020	SW-20	1/10/2023 1:43:07 PM	72.4	72.5
CHISW020	SW-20	2/17/2023 11:12:19 AM	70.1	70.1
CHSW2101	SW-2101	3/15/2022 10:57:13 AM	83.3	83.7
CHSW2101	SW-2101	4/25/2022 8:44:15 AM	83.3	83.4
CHSW2101	SW-2101	5/23/2022 3:05:46 PM	89.1	89.1
CHSW2101	SW-2101	6/7/2022 1:54:33 PM	94.3	94.4
CHSW2101	SW-2101	7/25/2022 6:48:21 PM	93.3	93.4
CHSW2101	SW-2101	8/5/2022 12:00:21 PM	93.4	93.6
CHSW2101	SW-2101	9/22/2022 11:35:31 AM	93.6	93.9
CHSW2101	SW-2101	10/19/2022 8:36:27 AM	85.3	86.0
CHSW2101	SW-2101	11/5/2022 10:30:26 AM	73.0	73.1
CHSW2101	SW-2101	11/15/2022 1:10:25 PM	74.4	74.5
CHSW2101	SW-2101	12/14/2022 2:51:48 PM	69.3	70.0
CHSW2101	SW-2101	1/19/2023 11:36:01 AM	67.4	68.2
CHSW2101	SW-2101	1/19/2023 11:41:41 AM	64.1	64.3
CHSW2101	SW-2101	2/21/2023 10:01:38 AM	74.3	74.4
CHSW2102	SW-2102	3/15/2022 11:05:09 AM	75.3	75.2
CHSW2102	SW-2102	4/25/2022 8:39:10 AM	80.5	80.6
CHSW2102	SW-2102	5/23/2022 2:39:58 PM	85.9	86.1
CHSW2102	SW-2102	6/7/2022 1:05:12 PM	97.9	98.2
CHSW2102	SW-2102	7/25/2022 6:32:19 PM	90.7	90.8
CHSW2102	SW-2102	8/5/2022 11:13:51 AM		0.0
CHSW2102	SW-2102	9/22/2022 11:27:02 AM	0.0	0.0
CHSW2102	SW-2102	10/19/2022 8:41:10 AM	68.3	68.2
CHSW2102	SW-2102	11/29/2022 11:58:09 AM	76.0	76.0
CHSW2102	SW-2102	12/14/2022 2:43:40 PM	71.5	71.7
CHSW2102	SW-2102	1/11/2023 2:57:06 PM	56.9	57.6
CHSW2102	SW-2102	2/21/2023 9:48:00 AM	58.8	58.7
CHISW025	SW-25	3/29/2022 1:59:23 PM	84.5	84.5
CHISW025	SW-25	4/21/2022 1:41:24 PM	83.0	82.8
CHISW025	SW-25	5/25/2022 3:31:35 PM	108.7	108.7
CHISW025	SW-25	6/23/2022 10:54:09 AM	102.0	102.2
CHISW025	SW-25	7/25/2022 6:26:15 PM	93.3	93.3
CHISW025	SW-25	8/12/2022 11:31:51 AM	102.8	103.0
CHISW025	SW-25	9/16/2022 10:53:05 AM	83.4	83.4
CHISW025	SW-25	10/19/2022 8:47:44 AM	74.6	74.5
CHISW025	SW-25	11/15/2022 1:01:57 PM	74.5	74.5
CHISW025	SW-25	12/14/2022 2:36:33 PM	72.3	72.3

Attachment B - Well Temperature Data

Point ID	Point Name	Record Date	Init Temp [°F]	Adj Temp [°F]
CHISW025	SW-25	1/25/2023 11:12:18 AM	72.5	73.6
CHISW025	SW-25	2/21/2023 9:12:09 AM	64.9	64.8
CHISW030	SW-30	3/15/2022 10:48:40 AM	76.0	76.0
CHISW030	SW-30	4/25/2022 8:54:31 AM	85.3	85.2
CHISW030	SW-30	5/23/2022 3:09:32 PM	89.1	89.4
CHISW030	SW-30	6/7/2022 1:58:29 PM	99.0	99.0
CHISW030	SW-30	7/25/2022 6:52:17 PM	0.0	0.0
CHISW030	SW-30	8/12/2022 11:06:46 AM	102.3	102.2
CHISW030	SW-30	9/22/2022 11:38:16 AM	0.0	0.0
CHISW030	SW-30	10/21/2022 9:10:00 AM	79.5	80.0
CHISW030	SW-30	11/15/2022 1:17:19 PM	80.2	80.3
CHISW030	SW-30	12/14/2022 3:11:07 PM	66.2	66.2
CHISW030	SW-30	1/11/2023 3:14:24 PM	62.1	62.0
CHISW032	SW-32	3/15/2022 10:36:50 AM	75.8	76.0
CHISW032	SW-32	4/25/2022 8:58:36 AM	85.1	85.1
CHISW032	SW-32	5/23/2022 3:14:59 PM	83.3	83.0
CHISW032	SW-32	5/23/2022 3:15:00 PM	83.3	83.0
CHISW032	SW-32	6/8/2022 10:54:43 AM	90.9	91.1
CHISW032	SW-32	7/25/2022 6:58:42 PM	0.0	0.0
CHISW032	SW-32	8/12/2022 10:56:52 AM	94.4	92.5
CHISW032	SW-32	9/22/2022 11:44:55 AM	0.0	0.0
CHISW032	SW-32	10/21/2022 9:05:04 AM	79.8	79.9
CHISW032	SW-32	11/15/2022 1:24:24 PM	69.2	68.9
CHISW032	SW-32	12/14/2022 2:56:31 PM	74.1	74.2
CHISW032	SW-32	1/11/2023 3:09:35 PM	62.5	62.5
CHISW032	SW-32	2/21/2023 10:37:21 AM	74.3	73.6
CHISW064	SW-64	3/15/2022 10:45:14 AM	76.0	76.0
CHISW064	SW-64	4/25/2022 8:55:58 AM	85.0	85.0
CHISW064	SW-64	4/27/2022 10:05:27 AM	68.5	68.4
CHISW064	SW-64	5/23/2022 3:12:14 PM	102.8	104.4
CHISW064	SW-64	6/8/2022 10:50:27 AM	90.7	89.9
CHISW064	SW-64	7/15/2022 10:34:51 AM	97.7	97.7
CHISW064	SW-64	8/12/2022 11:04:21 AM	97.1	97.0
CHISW064	SW-64	9/22/2022 11:40:08 AM	0.0	0.0
CHISW064	SW-64	10/21/2022 9:08:25 AM	71.2	71.0
CHISW064	SW-64	11/15/2022 1:19:15 PM	71.6	71.5
CHISW064	SW-64	12/14/2022 3:05:31 PM	57.3	57.6
CHISW064	SW-64	1/11/2023 3:15:56 PM	61.3	61.2
CHISW065	SW-65	3/24/2022 10:19:03 AM	89.0	89.1
CHISW065	SW-65	4/12/2022 12:41:58 PM	75.3	75.3
CHISW065	SW-65	5/19/2022 2:02:48 PM	91.9	91.9
CHISW065	SW-65	6/6/2022 10:14:52 AM	90.8	90.8
CHISW065	SW-65	7/28/2022 12:30:12 PM	97.5	97.6
CHISW065	SW-65	7/28/2022 4:42:04 PM	102.3	102.4
CHISW065	SW-65	8/4/2022 9:01:37 AM	93.8	93.8

Attachment B - Well Temperature Data

Point ID	Point Name	Record Date	Init Temp [°F]	Adj Temp [°F]
CHISW065	SW-65	9/14/2022 1:09:01 PM	96.9	97.0
CHISW065	SW-65	10/19/2022 11:11:00 AM	94.3	94.5
CHISW065	SW-65	11/7/2022 9:48:11 AM	87.1	87.2
CHISW065	SW-65	12/12/2022 1:49:23 PM	90.1	90.2
CHISW065	SW-65	1/16/2023 9:51:15 AM	63.2	64.4
CHISW065	SW-65	2/15/2023 11:15:57 AM	70.9	70.9
CHISW066	SW-66	3/15/2022 2:17:48 PM	85.1	85.1
CHISW066	SW-66	4/14/2022 12:57:04 PM	83.3	83.4
CHISW066	SW-66	5/20/2022 11:48:26 AM	83.0	83.0
CHISW066	SW-66	6/7/2022 9:51:45 AM	87.3	87.2
CHISW066	SW-66	7/18/2022 1:37:17 PM	89.6	89.5
CHISW066	SW-66	8/16/2022 1:07:25 PM	93.5	93.5
CHISW066	SW-66	9/15/2022 10:22:05 AM	85.9	86.0
CHISW066	SW-66	10/19/2022 2:13:53 PM	89.1	89.0
CHISW066	SW-66	11/7/2022 11:23:53 AM	82.1	82.1
CHISW066	SW-66	12/13/2022 10:04:19 AM	81.4	81.4
CHISW066	SW-66	1/19/2023 9:51:39 AM	85.9	86.0
CHISW066	SW-66	2/20/2023 9:29:44 AM	81.5	81.5
CHISW068	SW-68	3/15/2022 10:40:11 AM	76.0	76.0
CHISW068	SW-68	4/25/2022 9:00:38 AM	84.7	84.6
CHISW068	SW-68	5/23/2022 3:17:30 PM	90.8	91.5
CHISW068	SW-68	6/8/2022 10:53:16 AM	91.2	91.8
CHISW068	SW-68	7/25/2022 6:56:46 PM	0.0	0.0
CHISW068	SW-68	8/12/2022 11:00:26 AM	98.0	98.0
CHISW068	SW-68	9/22/2022 11:42:08 AM	0.0	0.0
CHISW068	SW-68	10/21/2022 9:03:07 AM	72.3	70.8
CHISW068	SW-68	11/15/2022 1:21:51 PM	68.6	68.7
CHISW068	SW-68	12/14/2022 3:02:31 PM	52.4	52.6
CHISW068	SW-68	1/11/2023 3:12:09 PM	58.4	58.0
CHISW068	SW-68	2/21/2023 10:34:03 AM	91.6	92.1
CHISW007	SW-7	3/29/2022 2:07:00 PM	88.5	88.5
CHISW007	SW-7	4/21/2022 1:40:06 PM	82.3	82.1
CHISW007	SW-7	5/25/2022 3:34:14 PM	109.8	109.9
CHISW007	SW-7	6/23/2022 10:57:00 AM	106.4	106.4
CHISW007	SW-7	7/25/2022 6:28:52 PM	93.6	93.6
CHISW007	SW-7	8/12/2022 11:34:20 AM	109.6	109.8
CHISW007	SW-7	9/16/2022 10:55:40 AM	90.1	90.2
CHISW007	SW-7	10/19/2022 8:50:50 AM	73.8	73.8
CHISW007	SW-7	10/19/2022 8:54:57 AM	81.3	81.3
CHISW007	SW-7	10/19/2022 8:56:41 AM	80.5	80.5
CHISW007	SW-7	11/15/2022 1:04:01 PM	78.0	78.0
CHISW007	SW-7	12/14/2022 2:39:57 PM	74.9	74.9
CHISW007	SW-7	1/25/2023 11:15:11 AM	77.1	77.8
CHISW007	SW-7	2/21/2023 9:16:04 AM	65.7	65.6
CHISW070	SW-70	3/15/2022 1:28:24 PM	91.0	91.0

Attachment B - Well Temperature Data

Point ID	Point Name	Record Date	Init Temp [°F]	Adj Temp [°F]
CHISW070	SW-70	4/14/2022 1:30:13 PM	83.8	83.9
CHISW070	SW-70	5/23/2022 10:22:03 AM	76.0	75.9
CHISW070	SW-70	6/7/2022 11:24:13 AM	88.3	87.6
CHISW070	SW-70	7/19/2022 4:17:41 PM	100.0	100.0
CHISW070	SW-70	8/12/2022 11:28:52 AM	103.5	103.6
CHISW070	SW-70	8/12/2022 11:38:12 AM	112.6	116.6
CHISW070	SW-70	9/15/2022 2:09:12 PM	86.2	86.2
CHISW070	SW-70	10/19/2022 11:27:02 AM	91.7	91.7
CHISW070	SW-70	11/15/2022 10:01:14 AM	63.6	63.6
CHISW070	SW-70	12/13/2022 1:32:18 PM	66.0	63.5
CHISW070	SW-70	1/19/2023 9:56:39 AM	47.1	47.1
CHISW070	SW-70	2/20/2023 10:36:23 AM	76.8	77.1
CHISW071	SW-71	3/29/2022 10:16:40 AM	75.5	75.5
CHISW071	SW-71	4/11/2022 11:07:51 AM	79.3	79.4
CHISW071	SW-71	5/16/2022 12:57:43 PM	88.3	89.2
CHISW071	SW-71	6/14/2022 12:06:49 PM	99.0	99.2
CHISW071	SW-71	7/21/2022 2:30:14 PM	104.5	104.7
CHISW071	SW-71	8/10/2022 8:05:00 AM	85.7	85.5
CHISW071	SW-71	8/10/2022 8:05:00 AM	85.4	85.4
CHISW071	SW-71	8/10/2022 8:05:23 AM	85.7	85.5
CHISW071	SW-71	8/10/2022 8:05:54 AM	85.4	85.4
CHISW071	SW-71	9/12/2022 9:11:51 AM	85.4	85.4
CHISW071	SW-71	10/13/2022 11:23:42 AM	85.4	85.5
CHISW071	SW-71	11/7/2022 10:40:18 AM	77.1	77.1
CHISW071	SW-71	12/8/2022 9:40:20 AM	76.8	76.9
CHISW071	SW-71	1/3/2023 11:37:49 AM	67.9	67.9
CHISW071	SW-71	2/7/2023 9:45:46 AM	68.6	68.6
CHISW072	SW-72	3/29/2022 10:23:40 AM	71.5	71.6
CHISW072	SW-72	4/11/2022 1:46:59 PM	78.2	78.1
CHISW072	SW-72	5/16/2022 3:00:41 PM	91.2	91.3
CHISW072	SW-72	6/14/2022 3:02:45 PM	93.2	93.5
CHISW072	SW-72	7/25/2022 10:59:34 AM	91.2	91.5
CHISW072	SW-72	8/10/2022 8:54:00 AM	92.3	92.9
CHISW072	SW-72	8/10/2022 8:54:50 AM	92.3	92.9
CHISW072	SW-72	9/12/2022 10:27:42 AM	97.9	98.0
CHISW072	SW-72	10/14/2022 10:27:46 AM	69.7	69.4
CHISW072	SW-72	11/23/2022 10:56:08 AM	83.8	83.9
CHISW072	SW-72	12/13/2022 9:01:44 AM	39.7	39.8
CHISW072	SW-72	12/13/2022 1:48:19 PM	78.8	78.2
CHISW072	SW-72	1/4/2023 9:15:57 AM	65.2	65.2
CHISW072	SW-72	2/7/2023 11:26:25 AM	69.1	69.1
CHISW080	SW-80	3/15/2022 2:41:07 PM	85.3	85.4
CHISW080	SW-80	4/12/2022 2:43:03 PM	72.3	72.1
CHISW080	SW-80	5/20/2022 11:16:07 AM	74.1	74.4
CHISW080	SW-80	6/6/2022 12:01:00 PM	91.6	91.8

Attachment B - Well Temperature Data

Point ID	Point Name	Record Date	Init Temp [°F]	Adj Temp [°F]
CHISW080	SW-80	7/18/2022 1:13:18 PM	102.2	102.2
CHISW080	SW-80	8/10/2022 9:11:00 AM	99.1	99.1
CHISW080	SW-80	8/10/2022 9:11:56 AM	99.1	99.1
CHISW080	SW-80	9/15/2022 9:48:49 AM	90.3	90.8
CHISW080	SW-80	10/20/2022 10:20:49 AM	96.9	93.0
CHISW080	SW-80	11/7/2022 10:57:22 AM	61.7	61.8
CHISW080	SW-80	12/13/2022 10:31:00 AM	70.2	70.1
CHISW080	SW-80	1/19/2023 10:24:11 AM	65.2	65.4
CHISW080	SW-80	2/20/2023 9:03:47 AM	68.4	68.4
CHISW009	SW-9	3/15/2022 1:24:28 PM	84.0	84.0
CHISW009	SW-9	4/14/2022 1:31:47 PM	84.7	84.8
CHISW009	SW-9	5/23/2022 10:24:19 AM	75.7	75.6
CHISW009	SW-9	6/7/2022 11:25:53 AM	86.8	86.8
CHISW009	SW-9	7/19/2022 4:19:19 PM	100.0	99.7
CHISW009	SW-9	8/12/2022 11:42:11 AM	119.1	119.2
CHISW009	SW-9	8/12/2022 11:43:44 AM	116.3	116.7
CHISW009	SW-9	9/15/2022 2:12:01 PM	93.3	93.5
CHISW009	SW-9	10/19/2022 11:29:40 AM	94.0	94.0
CHISW009	SW-9	11/15/2022 10:05:56 AM	63.8	63.8
CHISW009	SW-9	12/13/2022 1:33:53 PM	63.4	63.6
CHISW009	SW-9	1/24/2023 12:41:40 PM	71.8	71.5
CHISW009	SW-9	2/20/2023 10:40:04 AM	80.7	80.8
CHH1959N	TC-1959N	3/1/2022 12:37:22 PM	91.9	91.9
CHH1959N	TC-1959N	4/13/2022 2:49:02 PM	95.3	95.3
CHH1959N	TC-1959N	5/23/2022 2:50:29 PM	97.5	97.5
CHH1959N	TC-1959N	6/7/2022 1:26:31 PM	100.3	100.3
CHH1959N	TC-1959N	6/30/2022 7:09:52 AM	99.4	99.4
CHH1959N	TC-1959N	7/25/2022 6:39:33 PM	105.2	105.2
CHH1959N	TC-1959N	8/5/2022 11:35:15 AM	107.4	107.5
CHH1959N	TC-1959N	9/7/2022 11:00:31 AM	114.4	114.5
CHH1959N	TC-1959N	10/18/2022 10:40:26 AM	116.5	117.3
CHH1959N	TC-1959N	10/18/2022 10:44:09 AM	117.3	117.4
CHH1959N	TC-1959N	10/25/2022 2:42:20 PM	114.0	114.3
CHH1959N	TC-1959N	10/25/2022 2:45:47 PM	113.7	113.8
CHH1959N	TC-1959N	11/5/2022 10:50:53 AM	112.1	112.1
CHH1959N	TC-1959N	12/8/2022 2:28:04 PM	106.2	106.2
CHH1959N	TC-1959N	1/11/2023 2:29:24 PM	103.3	103.3
CHH1959S	TC-1959S	3/1/2022 12:09:45 PM	94.4	94.4
CHH1959S	TC-1959S	4/14/2022 11:27:35 AM	102.8	103.0
CHH1959S	TC-1959S	5/24/2022 2:45:23 PM	105.9	106.0
CHH1959S	TC-1959S	6/1/2022 3:49:56 PM	107.2	107.0
CHH1959S	TC-1959S	6/30/2022 7:39:08 AM	89.4	98.6
CHH1959S	TC-1959S	6/30/2022 7:41:12 AM	100.5	100.6
CHH1959S	TC-1959S	7/13/2022 2:40:40 PM	109.8	109.9
CHH1959S	TC-1959S	8/10/2022 11:51:26 AM	118.2	118.1

Attachment B - Well Temperature Data

Point ID	Point Name	Record Date	Init Temp [°F]	Adj Temp [°F]
CHH1959S	TC-1959S	9/7/2022 11:35:08 AM	114.4	118.2
CHH1959S	TC-1959S	9/7/2022 11:37:16 AM	118.7	118.7
CHH1959S	TC-1959S	10/18/2022 11:53:57 AM	116.6	122.3
CHH1959S	TC-1959S	10/18/2022 11:56:49 AM	122.5	123.6
CHH1959S	TC-1959S	10/25/2022 2:53:45 PM	118.0	118.0
CHH1959S	TC-1959S	10/25/2022 3:01:00 PM	120.6	119.6
CHH1959S	TC-1959S	11/14/2022 2:58:23 PM	74.0	110.3
CHH1959S	TC-1959S	11/14/2022 3:01:05 PM	114.4	114.6
CHH1959S	TC-1959S	12/19/2022 1:55:34 PM	69.9	98.0
CHH1959S	TC-1959S	12/19/2022 1:58:14 PM	104.6	105.1
CHH1959S	TC-1959S	1/11/2023 10:01:17 AM	50.8	82.8
CHH1959S	TC-1959S	1/11/2023 10:03:10 AM	87.8	87.9
CHH1961C	TC-1961C	4/6/2022 9:50:14 AM	107.3	107.3
CHH1961C	TC-1961C	7/29/2022 4:04:31 PM	108.1	108.1
CHH1961C	TC-1961C	8/11/2022 11:04:21 AM	112.0	112.1
CHH1961C	TC-1961C	12/26/2022 11:08:19 AM	89.5	90.3
CHH1961C	TC-1961C	1/21/2023 9:43:40 AM	101.8	105.1
CHH1961C	TC-1961C	2/21/2023 10:32:43 AM	110.3	110.3
CHH1961E	TC-1961E	3/3/2022 11:10:58 AM	88.9	88.9
CHH1961E	TC-1961E	4/21/2022 10:54:28 AM	85.9	85.9
CHH1961E	TC-1961E	5/25/2022 10:32:25 AM	99.6	99.6
CHH1961E	TC-1961E	5/31/2022 4:23:22 PM	100.1	100.0
CHH1961E	TC-1961E	6/21/2022 2:20:31 PM	100.3	100.5
CHH1961E	TC-1961E	7/21/2022 11:59:11 AM	105.5	105.7
CHH1961E	TC-1961E	8/11/2022 10:46:16 AM	107.6	107.9
CHH1961E	TC-1961E	9/20/2022 10:03:29 AM	102.2	102.9
CHH1961E	TC-1961E	9/20/2022 11:58:39 AM	103.3	104.1
CHH1961E	TC-1961E	9/20/2022 12:01:06 PM	104.2	104.2
CHH1961E	TC-1961E	10/10/2022 2:21:12 PM	105.9	106.0
CHH1961E	TC-1961E	11/18/2022 2:54:29 PM	104.7	104.7
CHH1961E	TC-1961E	12/26/2022 11:16:34 AM	106.9	106.9
CHH1961E	TC-1961E	1/21/2023 9:19:50 AM	104.4	104.4
CHH1961E	TC-1961E	2/14/2023 10:03:30 AM	108.4	107.9
CHH1961W	TC-1961W	7/29/2022 1:40:50 PM	103.1	102.8
CHH1961W	TC-1961W	7/29/2022 1:43:18 PM	98.8	98.6
CHH1961W	TC-1961W	9/29/2022 1:40:41 PM	109.1	109.1
CHH1961W	TC-1961W	10/21/2022 10:54:34 AM	110.4	110.5
CHH1961W	TC-1961W	11/18/2022 2:21:05 PM	110.9	110.9
CHH1961W	TC-1961W	1/21/2023 9:34:06 AM	102.0	101.1
CHH1961W	TC-1961W	2/21/2023 9:10:54 AM	97.6	92.6
CHH1961W	TC-1961W	2/21/2023 9:16:39 AM	94.2	94.8
CHH2173W	TC-2173	3/1/2022 10:09:31 AM	94.3	94.4
CHH2173W	TC-2173	4/14/2022 10:23:50 AM	102.0	102.0
CHH2173W	TC-2173	5/12/2022 1:19:09 PM	101.3	102.1
CHH2173W	TC-2173	6/6/2022 9:16:50 AM	102.2	102.2

Attachment B - Well Temperature Data

Point ID	Point Name	Record Date	Init Temp [°F]	Adj Temp [°F]
CHH2173W	TC-2173	7/13/2022 2:58:58 PM	109.1	109.0
CHH2173W	TC-2173	7/13/2022 3:01:54 PM	108.9	108.9
CHH2173W	TC-2173	7/21/2022 8:02:36 AM	106.0	106.0
CHH2173W	TC-2173	8/4/2022 3:31:48 PM	108.0	108.7
CHH2173W	TC-2173	8/4/2022 3:35:14 PM	108.9	108.9
CHH2173W	TC-2173	8/18/2022 11:15:15 AM	108.6	108.5
CHH2173W	TC-2173	8/18/2022 11:17:01 AM	108.9	108.9
CHH2173W	TC-2173	8/19/2022 10:53:31 AM	111.3	111.4
CHH2173W	TC-2173	9/2/2022 10:11:10 AM	113.2	113.2
CHH2173W	TC-2173	9/2/2022 10:14:29 AM	114.0	114.0
CHH2173W	TC-2173	9/26/2022 12:09:40 PM	108.7	108.8
CHH2173W	TC-2173	10/10/2022 1:31:58 PM	105.6	105.7
CHH2173W	TC-2173	10/10/2022 1:35:31 PM	107.3	106.6
CHH2173W	TC-2173	10/10/2022 1:38:42 PM	106.9	106.9
CHH2173W	TC-2173	11/14/2022 2:32:31 PM	104.4	104.4
CHH2173W	TC-2173	12/12/2022 1:50:29 PM	100.7	100.7
CHH2173W	TC-2173	1/19/2023 2:03:53 PM	90.4	90.6
CHH2173W	TC-2173	2/15/2023 1:46:01 PM	83.8	83.9
CHH2173W	TC-2173	2/15/2023 1:47:48 PM	84.2	84.1
CHH2173W	TC-2173	2/16/2023 1:41:25 PM	84.0	84.0
CHTC2174	TC-2174	8/11/2022 1:57:09 PM	108.3	108.3
CHTC2174	TC-2174	9/12/2022 1:19:15 PM	112.2	112.2
CHTC2174	TC-2174	10/10/2022 2:38:54 PM	112.6	112.6
CHTC2174	TC-2174	11/15/2022 10:04:22 AM	109.7	109.7
CHTC2174	TC-2174	12/6/2022 3:32:02 PM	105.9	105.9
CHTC2174	TC-2174	12/27/2022 12:16:21 PM	101.6	102.0
CHTC2174	TC-2174	12/29/2022 10:41:50 AM	102.8	102.9
CHTC2174	TC-2174	1/19/2023 1:48:16 PM	88.8	93.5
CHTC2174	TC-2174	1/19/2023 1:51:09 PM	94.2	94.2
CHTC2174	TC-2174	2/17/2023 9:27:57 AM	93.7	93.8
CHIWWL02	VL-02	2/23/2022 9:19:19 AM	64.2	64.2
CHIWWL02	VL-02	3/29/2022 11:46:47 AM	68.9	68.8
CHIWWL02	VL-02	3/29/2022 2:25:05 PM	87.8	87.9
CHIWWL02	VL-02	4/21/2022 8:49:54 AM	70.8	70.8
CHIWWL02	VL-02	5/25/2022 3:44:02 PM	100.0	100.1
CHIWWL02	VL-02	6/29/2022 2:37:58 PM	105.6	105.7
CHIWWL02	VL-02	7/27/2022 10:55:09 AM	93.1	93.3
CHIWWL02	VL-02	8/15/2022 3:46:44 PM	108.0	108.0
CHIWWL02	VL-02	9/13/2022 1:16:22 PM	98.8	98.9
CHIWWL02	VL-02	10/20/2022 9:18:26 AM	83.8	83.9
CHIWWL02	VL-02	11/16/2022 11:24:07 AM	76.5	76.6
CHIWWL02	VL-02	12/19/2022 9:38:38 AM	60.3	60.7
CHIWWL02	VL-02	1/16/2023 1:33:50 PM	60.8	60.9
CHIWWL02	VL-02	2/15/2023 10:14:40 AM	69.5	69.8

Attachment C



June 22, 2023

South Coast AQMD
21865 Copley Dr.
Diamond Bar, CA 91765-0944
Attn: Permit Processing

Subject: Request for a Fixed Location Permit for a Landfill Gas Control Project

To Whom It May Concern:

We are requesting a project-specific permit to use thermal oxidizer for a landfill gas extraction and destruction project. The project location is at Chiquita Canyon Landfill in Castaic, Los Angeles County, CA.

The Envent Mobile Emission Control System (EMECS) unit with maximum capacity of 70 MMBtu/hr, along with optional knockout vessel(s), wet scrubber(s) and vacuum pump(s)/blower(s), will be used to treat the vapors extracted from multiple landfill gas wells. This system will be used to mitigate the presence of hazardous landfill gas beneath the Landfill. The landfill gas extraction/destruction project is expected to last initially for six months and then as needed.

The following information is included:

- Check in the amount of \$10,740.12
- Form 400-A
- Form 400-CEQA
- Form 400-PS
- Form 400-E-2a
- Emission Calculations
- Source Test Report
- Process Flow Diagram

Please contact me at celia.fernandes@envent.net (or at 888-997-9465) with any questions.

Sincerely,

Celia Fernandes
Permit Engineer

1310 Underwood Road, La Porte, Texas 77571-9468
888.997.9465 • www.enventcorporation.com

LONG BEACH, CA • PITTSBURG, CA • SALT LAKE CITY, UT • LAPLACE, LA • BAYONNE, NJ • HOUSTON, TX

SCAQMD Permit Processing Fees Portal

Hide Tooltip

Fee Sheet

Below are the permit fees calculated based on the information entered. Click the "Print" button to print the Fee Sheet for your records.

Print

Restart

Permit Unit

Afterburner, Direct Flame	\$7,160.08
Higher Fees	\$3,580.04

Summary

Permit Fees	\$7,160.08
Expedited Processing Fees	\$0.00
Higher Fees	\$3,580.04
Small Business Discount	\$0.00
Administrative Permit Revision Fee	\$0.00
Total:	\$10,740.12

Back

Generate Voucher



South Coast Air Quality Management District

Form 400-A

Application Form for Permit or Plan Approval

List only one piece of equipment or process per form.

Mail To: SCAQMD, P.O. Box 4944, Diamond Bar, CA 91765-0944, Tel: (909) 396-3385, www.aqmd.gov

Section A - Operator Information

1. Facility Name (Business Name of Operator to Appear on the Permit): Envent Corporation
2. Valid AQMD Facility ID (Available On Permit Or Invoice Issued By AQMD):
3. Owner's Business Name (If different from Business Name of Operator):

Section B - Equipment Location Address
4. Equipment Location Is: Fixed Location (selected) or Various Location
29201 Henry Mayo Dr.
Street Address
Castaic, CA 91384
City Zip
Jerry Ren Permit Engineer
Contact Name Title
(562) 997-9465 156 (562) 997-9485
Phone # Ext. Fax #
E-Mail: jerry.ren@envent.net

Section C - Permit Mailing Address
5. Permit and Correspondence Information:
[] Check here if same as equipment location address
3220 East 29th Street
Address
Long Beach, CA 90806
City State Zip
Jerry Ren Permit Engineer
Contact Name Title
(562) 997-9465 156 (562) 997-9485
Phone # Ext. Fax #
E-Mail: jerry.ren@envent.net

Section D - Application Type

6. The Facility Is: Not In RECLAIM or Title V (selected) or In RECLAIM or In Title V or In RECLAIM & Title V Programs
7. Reason for Submitting Application (Select only ONE):
7a. New Equipment or Process Application:
[] New Construction (Permit to Construct)
[] Equipment On-Site But Not Constructed or Operational
[X] Equipment Operating Without A Permit *
[] Compliance Plan
[] Registration/Certification
[] Streamlined Standard Permit
7b. Facility Permits:
[] Title V Application or Amendment (Refer to Title V Matrix)
[] RECLAIM Facility Permit Amendment
7c. Equipment or Process with an Existing/Previous Application or Permit:
[] Administrative Change
[] Alteration/Modification
[] Alteration/Modification without Prior Approval *
[] Change of Condition
[] Change of Condition without Prior Approval *
[] Change of Location
[] Change of Location without Prior Approval *
[] Equipment Operating with an Expired/Inactive Permit *
* A Higher Permit Processing Fee and additional Annual Operating Fees (up to 3 full years) may apply (Rule 301(c)(1)(D)(i)).

Existing or Previous Permit/Application
If you checked any of the items in 7c., you MUST provide an existing Permit or Application Number:

8a. Estimated Start Date of Construction (mm/dd/yyyy): 06/27/2023
8b. Estimated End Date of Construction (mm/dd/yyyy): 07/07/2023
8c. Estimated Start Date of Operation (mm/dd/yyyy): 07/07/2023

9. Description of Equipment or Reason for Compliance Plan (list applicable rule): Landfill gas extraction and destruction at Chiquita Canyon Landfill in Los Angeles. See attached project description for details.
10. For identical equipment, how many additional applications are being submitted with this application? (Form 400-A required for each equipment / process) 0
11. Are you a Small Business as per AQMD's Rule 102 definition? (10 employees or less and total gross receipts are \$500,000 or less OR a not-for-profit training center) [X] No [] Yes
12. Has a Notice of Violation (NOV) or a Notice to Comply (NC) been issued for this equipment? If Yes, provide NOV/NC#: [X] No [] Yes

Section E - Facility Business Information
13. What type of business is being conducted at this equipment location? Landfill Gas Extraction and Destruction
14. What is your business primary NAICS Code? (North American Industrial Classification System) 562910
15. Are there other facilities in the SCAQMD jurisdiction operated by the same operator? [X] No [] Yes
16. Are there any schools (K-12) within 1000 feet of the facility property line? [X] No [] Yes

Section F - Authorization/Signature I hereby certify that all information contained herein and information submitted with this application are true and correct.
17. Signature of Responsible Official:
18. Title of Responsible Official: Project Engineer
19. I wish to review the permit prior to issuance. (This may cause a delay in the application process.) [] No [X] Yes
20. Print Name: Celia Fernandes
21. Date: 06/22/2023
22. Do you claim confidentiality of data? (If Yes, see instructions.) [X] No [] Yes

23. Check List: [X] Authorized Signature/Date [X] Form 400-CEQA [X] Supplemental Form(s) (ie., Form 400-E-xx) [X] Fees Enclosed

Table with columns: AQMD USE ONLY, APPLICATION TRACKING #, CHECK #, AMOUNT RECEIVED \$, PAYMENT TRACKING #, VALIDATION, DATE, APP REJ, DATE, APP REJ, CLASS I III, BASIC CONTROL, EQUIPMENT CATEGORY CODE, TEAM, ENGINEER, REASON/ACTION TAKEN



**Form 400-CEQA
California Environmental Quality Act (CEQA) Applicability**

Mail To:
SCAQMD
P.O. Box 4944
Diamond Bar, CA 91765-0944

Tel: (909) 396-3385
www.aqmd.gov

The SCAQMD is required by state law, the California Environmental Quality Act (CEQA), to review discretionary permit project applications for potential air quality and other environmental impacts. This form is a screening tool to assist the SCAQMD in clarifying whether or not the project ¹ has the potential to generate significant adverse environmental impacts that might require preparation of a CEQA document [CEQA Guidelines § 15060(a)]. Form 400-CEQA and the instructions for guidance on completing this form are available at <http://www.aqmd.gov/home/regulations/ceqa/ceqa-permit-forms> or <http://www.aqmd.gov/home/permits/permit-application-forms>. For each Form 400-A application, also complete and submit one Form 400-CEQA. If submitting multiple Form 400-A applications for the same project at the same time, only one Form 400-CEQA is necessary for the entire project. If you need assistance completing this form, contact Permit Services at (909) 396-3385.

Section A – Facility Information	
1. Facility Name (Business Name of Operator to Appear on the Permit): Envent Corporation	2. SCAQMD Facility ID: _____
3. Project Description: Landfill gas extraction and destruction at Chiquita Canyon Landfill in Los Angeles	

Section B – Review For Exemption From Further CEQA Action			
Check "Yes" or "No" as applicable. If "Yes" is checked for any question in Section B, skip Section C and proceed to page 2 and complete Section D - Signatures.			
	Yes	No	Is this application for:
1.	<input type="radio"/>	<input checked="" type="radio"/>	A request for a change of operator only (without equipment or process change modifications)?
2.	<input type="radio"/>	<input checked="" type="radio"/>	A functionally identical permit unit replacement with no increase in equipment unit rating or emissions?
3.	<input type="radio"/>	<input checked="" type="radio"/>	A change of daily VOC permit limit to a monthly VOC permit limit?
4.	<input type="radio"/>	<input checked="" type="radio"/>	Equipment damaged as a result of a disaster during state of emergency?
5.	<input type="radio"/>	<input checked="" type="radio"/>	A Title V (e.g., SCAQMD Regulation XXX) permit renewal without equipment or process change modifications?
6.	<input type="radio"/>	<input checked="" type="radio"/>	A Title V administrative permit revision?
7.	<input type="radio"/>	<input checked="" type="radio"/>	The conversion of an existing permit into an initial Title V permit?

Section C – Review of Impacts Which May Trigger Further CEQA Review			
Check "Yes" or "No" as applicable. To avoid delays in processing your application(s), explain all "Yes" responses on a separate sheet and attach it to this form.			
	Yes	No	
1.	<input type="radio"/>	<input checked="" type="radio"/>	Is this project specifically evaluated in a previously certified or adopted CEQA document? If "Yes" is checked, attach a copy of the signed Notice of Determination to this form.
2.	<input type="radio"/>	<input checked="" type="radio"/>	Is this project specifically exempted from CEQA by another entity (e.g., city or agency)? If "Yes" is checked, attach a copy of the signed Notice of Exemption or other documentation from the entity to this form.
3.	<input type="radio"/>	<input checked="" type="radio"/>	Is this project part of a larger project? If "Yes" is checked, attach a separate sheet to briefly describe the larger project.
4.	<input type="radio"/>	<input checked="" type="radio"/>	Will the project increase the QUANTITY of hazardous materials stored aboveground onsite or transported by mobile vehicle to or from the site by greater than or equal to the amounts associated with each compound listed on Form 400-CEQA, Table 1 - Regulated Substances List and Threshold Quantities for Accidental Release Prevention [http://www.aqmd.gov/home/regulations/ceqa/ceqa-permit-forms] ? If "Yes" is checked, attach a separate sheet to identify each hazardous material and corresponding quantity to be transported, stored, or used.
5.	<input type="radio"/>	<input checked="" type="radio"/>	Will the project emit any air toxic listed on Form 400-CEQA, Table 2 - Other Air Toxics and Their Screening Levels [http://www.aqmd.gov/home/regulations/ceqa/ceqa-permit-forms] ² ? If "Yes" is checked, attach a separate sheet to identify each air toxic and corresponding quantity to be emitted.
6.	<input type="radio"/>	<input checked="" type="radio"/>	Will the project require any demolition, excavation, and/or grading construction activities that encompass an area exceeding 20,000 square feet?

¹ A "project" means the whole of an action which has a potential for resulting in physical change to the environment, including construction activities, clearing or grading of land, improvements to existing structures, and activities or equipment involving the issuance of a permit. For example, a project might include installation of a new, or modification of an existing internal combustion engine, dry cleaning facility, boiler, gas turbine, spray coating booth, solvent cleaning tank, etc



² Form 400-CEQA, Table 2 – Other Air Toxics and Their Screening Levels, contains a list of air toxics that either do not have a cancer potency (CP) or reference exposure level (REL) approved by the Office of Environmental Health Hazards Assessment (OEHA) or have a combination of OEHA-approved and non-approved CPs or RELs.

Section C – Review of Impacts Which May Trigger Further CEQA (concluded)

	Yes	No	
7.	<input checked="" type="radio"/>	<input type="radio"/>	Will the project utilize a boiler, engine, or other combustion equipment that uses fuel (e.g., gasoline, diesel, natural gas, liquefied petroleum gas (LPG), or landfill gas)? If "Yes" is checked, then the applicant will need to calculate the amount of GHGs from fuel use via on the Greenhouse Gas (GHG) online estimator [http://www.aqmd.gov/home/regulations/ceqa/ceqa-permit-forms], and attaching the printout or by conducting hand calculations and providing the documentation. Refer to the Instructions for Form 400-CEQA for guidance.
8.	<input type="radio"/>	<input checked="" type="radio"/>	Will the project utilize other types of equipment not addressed in Question 7 that require the use of, or will generate, any chemicals listed on Form 400-CEQA, Table 3 - Greenhouse Gases [http://www.aqmd.gov/home/regulations/ceqa/ceqa-permit-forms]? If "Yes" is checked, attach a separate sheet to identify each equipment unit, the chemical name(s), and the quantity of each chemical identified.
9.	<input type="radio"/>	<input checked="" type="radio"/>	Will the project include the open outdoor storage of dry bulk solid materials that could generate dust? If "Yes" is checked, include a plot plan with the application package.
10.	<input type="radio"/>	<input checked="" type="radio"/>	Will the project result in or make worse noticeable off-site odors from activities that may not be subject to SCAQMD permit requirements? For example, landfills, materials recovery/recycling facilities (MRF), and compost materials or other types of greenwaste (e.g., lawn clippings, tree trimmings, etc.) have the potential to generate odor complaints subject to SCAQMD Rule 402 – Nuisance.
11.	<input type="radio"/>	<input checked="" type="radio"/>	Will the project cause an increase of emissions from marine vessels, trains and/or airplanes?
12.	<input type="radio"/>	<input checked="" type="radio"/>	Will the project increase demand for potable water at the facility by more than 262,820 gallons per day? The following examples identify some, but not all, types of projects that may result in a "Yes" answer to this question: 1) a project that generates steam; 2) a project that uses water as part of operating air pollution control equipment; 3) a project that requires water as part of the production process; 4) a project that requires a new, or the expansion of an existing, sewage treatment facility, new water lines, sewage lines, sewage hook-ups etc.; 5) a project where the water demand exceeds the capacity of the local water purveyor to supply sufficient water for the project; 6) a project that requires new or the expansion of existing, water supply and conveyance facilities; and, 7) a project that requires water to hydrotest pipelines, storage tanks etc. for structural integrity.
13.	<input type="radio"/>	<input checked="" type="radio"/>	Will the project create an increase in the mass inflow of effluents to a public wastewater treatment facility that would require a new, or revision to an existing, National Pollutant Discharge Elimination System (NPDES) or other related permit at the facility?
14.	<input type="radio"/>	<input checked="" type="radio"/>	Will the project result in the need for more than 350 new employees?
15.	<input type="radio"/>	<input checked="" type="radio"/>	Will the project result in an increase in heavy-duty transport truck traffic to and/or from the facility by more than 350 truck round-trips per day?
16.	<input type="radio"/>	<input checked="" type="radio"/>	Will the project result in an increase in customer traffic by more than 700 visits per day?
17.	<input type="radio"/>	<input checked="" type="radio"/>	Will the project result in temporary or permanent noise or vibration in excess of what is allowed by the applicable local noise ordinance?
18.	<input type="radio"/>	<input checked="" type="radio"/>	Will the project create a permanent need for new or additional solid waste disposal? Check "No" if the projected potential amount of solid waste to be generated by the project is less than five tons per day.
19.	<input type="radio"/>	<input checked="" type="radio"/>	Will the project create a permanent need for new or additional hazardous waste disposal? Check "No" if the projected potential amount of hazardous wastes to be generated by the project is less than 42 cubic yards per day (or equivalent in pounds).
20.	<input type="radio"/>	<input checked="" type="radio"/>	Will the project include equipment that after installation or modification will change the visual character of the site and its surroundings or block views?
21.	<input type="radio"/>	<input checked="" type="radio"/>	Will the project have equipment that will create a new source of external lighting that will be visible at the property line?

Section D – SIGNATURES

I HEREBY CERTIFY THAT ALL INFORMATION CONTAINED HEREIN AND INFORMATION SUBMITTED WITH THIS APPLICATION IS TRUE AND CORRECT TO THE BEST OF MY KNOWLEDGE. I UNDERSTAND THAT THIS FORM IS A SCREENING TOOL AND THAT THE SCAQMD RESERVES THE RIGHT TO CONSIDER OTHER PERTINENT INFORMATION IN DETERMINING CEQA APPLICABILITY.

1. Signature of Responsible Official of Firm: 		2. Title of Responsible Official of Firm: Project Engineer	
3. Print Name of Responsible Official of Firm: Celia Fernandes		4. Date Signed: 06/22/2023	
5. Phone # of Responsible Official of Firm: (562) 997-9465	6. Fax # of Responsible Official of Firm: (562) 997-9485	7. Email of Responsible Official of Firm: celia.fernandes@envent.net	
8. Signature of Preparer, (if prepared by person other than responsible official of firm): 		9. Title of Preparer: Permit Engineer	
10. Print Name of Preparer: Jerry Ren		11. Date Signed: 06/22/2023	
12. Phone # of Preparer: (562) 997-9465	13. Fax # of Preparer: (562) 997-9485	14. Email of Preparer: jerry.ren@envent.net	

THIS CONCLUDES FORM 400-CEQA. INCLUDE THIS FORM AND ANY ATTACHMENTS WITH FORM 400-A.



Project Description

The project is for the use of thermal oxidizer for a landfill gas extraction and destruction project. The project location is at Chiquita Canyon Landfill in Castaic, Los Angeles County, CA

The portable EMECS unit with maximum capacity of 70 MMBtu/hr, along with optional knockout vessel(s), wet scrubber(s) and vacuum pump(s)/blower(s), will be used to treat the vapors extracted from multiple landfill gas wells. This system will be used to mitigate the presence of hazardous landfill gas beneath the Landfill. The landfill gas extraction/destruction project is expected to last for six months beginning in July 2023.

The EMECS unit is a thermal oxidizer with propane or natural gas fired burner and a fully modulating automatic temperature control system.

3220 East 29th Street, Long Beach, CA 90806
888.997.9465 • www.enventcorporation.com

LONG BEACH, CA • PITTSBURG, CA • SALT LAKE CITY, UT • LAPLACE, LA • BAYONNE, NJ • HOUSTON, TX

Equipment Description	Equipment Type	Fuel Type	Equipment Rating (MMBtu/hr)	Operating Schedule			Greenhouse Gas Emissions			
				Hours/day	Days/wk	Weeks/yr	CO ₂ (lbs/yr)	CH ₄ (lbs/yr)	N ₂ O (lbs/yr)	CO ₂ eq (MT/yr)
Total							4.29E+07	2.08E+03	4.15E+02	1.96E+04



Form 400-PS

Plot Plan And Stack Information Form

This form must be accompanied by a completed Application for a Permit to Construct/Operate - Form 400A and Form 400-CEQA.

Mail To: SCAQMD P.O. Box 4944 Diamond Bar, CA 91765-0944 Tel: (909) 396-3385 www.aqmd.gov

Section A - Operator Information

Facility Name (Business Name of Operator To Appear On The Permit): Envent Corporation Valid AQMD Facility ID (Available On Permit Or Invoice Issued By AQMD): Address where the equipment will be operated (for equipment which will be moved to various location in AQMD's jurisdiction, please list the initial location site): 29201 Henry Mayo Dr., Los Angeles CA 91384 [X] Fixed Location [] Various Locations

Section B - Location Data

Plot Plan: Please attach a site map for the project with distances and scales. Identify and locate the proposed equipment on the map. A copy of the appropriate Thomas Brothers page, a web-based map, or a sketch that shows the major streets and location of the equipment is acceptable. Location of Schools Nearby: Is the facility located within a 1/4 mile radius (1,320 feet) of the outer boundary of a school? [] Yes [X] No If yes, please provide name(s) of school(s) below: School Name: School Name: School Address: School Address: Distance from stack or equipment vent to the outer boundary of the school: Distance from stack or equipment vent to the outer boundary of the school: CA Health & Safety Code 42301.9: "School" means any public or private school used for purposes of the education of more than 12 children in kindergarten or any of grades 1 to 12, inclusive, but does not include any private school in which education is primarily conducted in private homes. Population Density: [] Urban [X] Rural (<50% of land within 3 km radius accounted for by urban land use categories, i.e., multi-family dwelling or industrial.) Zoning Classification: [] Mixed Use Residential Commercial Zone (M-U) [] Service and Professional Zone (C-S) [X] Medium Commercial (C-3) [] Heavy Commercial (C-4) [] Commercial Manufacturing (C-M)

Section C - Emission Release Parameters - Stacks, Vents

Stack Data: Stack Height: 13.50 feet (above ground level) What is the height of the closest building nearest the stack? Stack Inside Diameter: 77.00 inches Stack Flow: 121,619 acfm Stack Temperature: 1,400 F Rain Cap Present: [] Yes [X] No Stack Orientation: [X] Vertical [] Horizontal If the stack height is less than 2.5 times the closest building height (H), please provide information on any building within 5xH distance from the stack (attach additional sheet if necessary): Building #/Name: Building #/Name: Building Height: Building Height: Building Width: Building Width: Building Length: Building Length: Receptor Distance From Equipment Stack or Roof Vents/Openings: Distance to nearest residence or sensitive receptor*: 5,280 feet Distance to nearest business: 5,914 feet Building Information: Are the emissions released from vents and/or openings from a building? [] Yes [X] No If yes, please provide: Building #/Name: Building Width: Building Height: Building Height: Building Length: Building Length:

*AQMD Rule 1470 defines SENSITIVE RECEPTOR as meaning any residence including private homes, condominiums, apartments, and living quarters, schools as defined under paragraph (b)(57), preschools, daycare centers and health facilities such as hospitals or retirement and nursing homes. A sensitive receptor includes long term care hospitals, hospices, prisons, and dormitories or similar live-in housing.

Form 400-PS

Plot Plan And Stack Information Form

This form must be accompanied by a completed Application for a Permit to Construct/Operate - Form 400A and Form 400-CEQA.

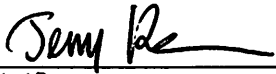
Section D - Authorization/Signature			
I hereby certify that all information contained herein and information submitted with this application is true and correct.			
Signature of Preparer: 	Title of Preparer: Permit Engineer	Preparer's Phone #: (562) 997-9465	Preparer's Email: jerry.ren@envent.net
Contact Person: Jerry Ren	Contact's Phone#: (562) 997-9465	Contact's Fax#: (562) 997-9485	Date Signed: 06/22/2023
Contact's Email: jerry.ren@envent.net			

THIS IS A PUBLIC DOCUMENT

Pursuant to the California Public Records Act, your permit application and any supplemental documentation are public records and may be disclosed to a third party. If you wish to claim certain limited information as exempt from disclosure because it qualifies as a trade secret, as defined in the District's Guidelines for Implementing the California Public Records Act, you must make such claim at the time of submittal to the District.

Check here if you claim that this form or its attachments contain confidential trade secret information.



Form 400-E-2a
Gaseous Emission Control Form
Afterburner/Oxidizer



This form must be accompanied by a completed Application for a Permit to Construct/Operate - Forms 400-A, Form 400-CEQA, and Form 400-PS.

Mail To:
SCAQMD
P.O. Box 4944
Diamond Bar, CA 91765-0944

Tel: (909) 396-3385
www.aqmd.gov

Section A - Operator Information

Facility Name (Business Name of Operator That Appears On Permit):
Valid AQMD Facility ID (Available On Permit Or Invoice Issued By AQMD):
Envent Corporation
Address where the equipment will be operated (for equipment which will be moved to various location in AQMD's jurisdiction, please list the initial locat on site):
11002 Bee Canyon Access Road, Irvine CA 92602
Fixed Location Various Locations

Section B - Equipment Description

Equipment: Envent, Model No.: EMECS 70-1
Type: Thermal (direct fired) Oxidizer, Regenerative Thermal Oxidizer (RTO) - Number of Chambers:
For Catalytic Oxidizer: Catalyst Manufacturer: N/A, Type of Catalyst: Low Temperature Catalyst, Commercial Noble Metal, Other
Type of Burners and Fuel: Natural Gas Fired, Propane, Rating: 70,000,000 BTU/hr
Design Criteria: Retention time at normal operating temperature: 0.72 secs @ 1400 F, Combustion Chamber Volume: 1460.8 cubic feet (ft^3), Design Gas Flow: 34001 SCFM
Pre-Treatment Device: Is a pre-treatment device present? No

EMECS 70

Avg BTU	Max BTU	Avg gal/hr propane	Max gal/hr propane	Avg PM10 lbs/hr	Avg SO2 lbs/hr	Avg NOx lbs/hr	Avg CO lbs/hr	Avg total VOC lbs/hr
20,000,000	70,000,000	217.391	760.870	0.1522	0.3261	2.826	1.630	0.2174

Emission Calculations

$$\text{Average Firing Rate} = 20,000,000 \frac{BTU}{hr}$$

$$\text{Maximum Firing Rate} = 70,000,000 \frac{BTU}{hr}$$

$$\begin{aligned} \text{Average propane consumption rate} &= 20,000,000 \frac{BTU}{hr} \times \frac{\text{gallons propane}}{92,000 BTU} \\ &= 217.391 \frac{\text{gallons propane}}{hr} \end{aligned}$$

$$\begin{aligned} \text{Maximum propane consumption rate} &= 70,000,000 \frac{BTU}{hr} \times \frac{\text{gallons propane}}{92,000 BTU} \\ &= 760.870 \frac{\text{gallons propane}}{hr} \end{aligned}$$

1. Pollutant- Particulate Matter (PM₁₀):

Proposed Emission Rates:

$$\text{The EPA AP-42 Emission Factor} = 0.7 \frac{\text{lbs PM}_{10}}{10^3 \text{ gallons propane}}$$

$$\text{Average propane consumption rate} = 217.391 \frac{\text{gallons propane}}{hr}$$

$$\begin{aligned} \text{*Average Emission Rates} &= 0.7 \frac{\text{lbs PM}_{10}}{10^3 \text{ gallons propane}} \times 217.391 \frac{\text{gallons propane}}{hr} \\ &= 0.1522 \frac{\text{lbs PM}_{10}}{hr} \end{aligned}$$

2. Sulfur Dioxide (SO₂):

Proposed Emission Rates:

$$\text{The EPA AP-42 Emission Factor} = 1.5 \frac{\text{lbs SO}_2}{10^3 \text{ gallons propane}}$$



$$\begin{aligned} \text{*Average Emission Rates} &= 1.5 \frac{\text{lbs } SO_2}{10^3 \text{ gallons propane}} \times 217.391 \frac{\text{gallons propane}}{\text{hr}} \\ &= 0.3261 \frac{\text{lbs } SO_2}{\text{hr}} \end{aligned}$$

3. Nitrogen Oxides (NO_x):

Proposed Emission Rates:

$$\text{The EPA AP-42 Emission Factor} = 13 \frac{\text{lbs } NO_x}{10^3 \text{ gallons propane}}$$

$$\begin{aligned} \text{*Average Emission Rates} &= 13 \frac{\text{lbs } NO_x}{10^3 \text{ gallons propane}} \times 217.391 \frac{\text{gallons propane}}{\text{hr}} \\ &= 2.826 \frac{\text{lbs } NO_x}{\text{hr}} \end{aligned}$$

4. Carbon Monoxide (CO):

Proposed Emission Rates:

$$\text{The EPA AP-42 Emission Factor} = 7.5 \frac{\text{lbs } CO}{10^3 \text{ gallons propane}}$$

$$\begin{aligned} \text{*Average Emission Rates} &= 7.5 \frac{\text{lbs } CO}{10^3 \text{ gallons propane}} \times 217.391 \frac{\text{gallons propane}}{\text{hr}} \\ &= 1.630 \frac{\text{lbs } CO}{\text{hr}} \end{aligned}$$

5. Total VOC:

Proposed Emission Rates:

$$\text{The EPA AP-42 Emission Factor} = 1.0 \frac{\text{lbs } VOC}{10^3 \text{ gallons propane}}$$

$$\begin{aligned} \text{*Average Emission Rates} &= 1.0 \frac{\text{lbs } VOC}{10^3 \text{ gallons propane}} \times 217.391 \frac{\text{gallons propane}}{\text{hr}} \\ &= 0.2174 \frac{\text{lbs } VOC}{\text{hr}} \end{aligned}$$

COMPLIANCE TEST REPORT

ENVENT CORPORATION
THERMAL OXIDIZER (EMECS 70-1)

Source Location:

Envent Corporation
3220 East 29th Street
Long Beach, California 90806
Facility ID: 104280

Test Date: May 30, 2018
Issue Date: June 28, 2018

Prepared for:

Envent Corporation
3220 East 29th Street
Long Beach, California 90806

Prepared by:

AirKinetics, Inc.
1308 S. Allec Street
Anaheim, California 92805
(714) 254-1945 Fax: (714) 956-2350
AKI No.: 14904C



EMISSIONS CHARACTERIZATION
AND TESTING SERVICES



COMPLIANCE TEST REPORT

ENVENT CORPORATION

THERMAL OXIDIZER (EMECS 70-1)

Test Date: May 30, 2018
Issue Date: June 28, 2018

Prepared for:
Envent Corporation
3220 East 29th Street
Long Beach, California 90806

Prepared by:
AirKinetics, Inc.
AKI No.: 14904C

Prepared By: 
Catalina Del Real
Report Writer

Reviewed By: 
Son Bui
Vice President

AirKinetics, Inc. operated in conformance with the requirements set forth in ASTM D7036-04 and AirKinetics' Quality Manual during this test project.

Certified By:  for
Tony Wong
President



TABLE OF CONTENTS

	<u>Page</u>
1.0 SUMMARY	4
1.1 Source Information	4
1.2 Testing Firm Information	4
1.3 Test Information	4
1.4 Subcontractors	5
2.0 TEST RESULTS AND DATA PRESENTATION	6
3.0 INTRODUCTION	8
4.0 SOURCE PROCESS AND EQUIPMENT DESCRIPTION	9
4.1 Process Description	9
4.2 Location Description	9
4.3 Process Operation	9
5.0 SAMPLING AND ANALYTICAL PROCEDURES	10
5.1 EPA TO-15 - Toxic Air Contaminants	10
6.0 TEST CRITIQUE	11
APPENDICES	
A. TGNMOC	
1.0 Results Tabulation and Calculations	12
2.0 Field Data	16
3.0 Analytical Data	20
B. O₂, CO₂, NO_x, AND CO	
1.0 Results Tabulation and Calculations	48
2.0 Field Data	
a. Data Acquisition System	54
b. Stripchart	62
c. NO ₂ -to-NO Converter Efficiency	68
d. EPA 205 – Calibration Gas Dilution System Verification	74
3.0 Calibration Gas Certificates	88
C. VOLUMETRIC FLOW RATE	
1.0 Results Tabulation and Calculations	98
2.0 Field Data	104
D. TOXIC AIR CONTAMINANTS	
1.0 Field Data	110
2.0 Analytical Data	114
E. EQUIPMENT CALIBRATIONS	122
F. SAMPLING METHOD DESCRIPTIONS AND SCHEMATICS	132



TABLE OF CONTENTS (CONTINUED)

	<u>Page</u>
G. FACILITY INFORMATION	
1.0 Test Location Schematic.....	142
2.0 Process Data.....	148
3.0 Permit To Operate.....	152
H. STATEMENT OF NO CONFLICT OF INTEREST, LAP APPROVAL CERTIFICATE AND AETB AND QI CERTIFICATIONS	160
I. TGNMO RAW ANALYTICAL DATA (LOCATED IN CD-ROM).....	166
J. TOXIC AIR CONTAMINANTS RAW ANALYTICAL DATA (LOCATED IN CD-ROM)	168

1.0 SUMMARY

1.1 Source Information

Plant Name and Address: Envent Corporation
3220 East 29th Street
Long Beach, California 90806

Facility ID No.: 104280

Source Tested: Thermal Oxidizer (EMECS 70-1)

Permit No.: R-G45029

Application No.: A/N 586934

Plant Contact: Jerry Ren
562-997-9465
jerry.ren@envent.net

1.2 Testing Firm Information

Firm Name and Address: AirKinetics, Inc.
1308 S. Allec Street
Anaheim, California 92805

Firm Contact: Morgan Nguyen
714-254-1945 ext. 114
nguyenm@airkineticsinc.com

Test Personnel: Craig Wendling, Project Supervisor
Jorge Gonzalez, Team Leader
Kenny Lieu, Team Leader

1.3 Test Information

Test Requested By: Envent Corporation

Firm Contact: Jerry Ren
5632-997-9465
jerry.ren@envent.net

Test Objective: To conduct compliance tests for nitrogen oxides, carbon monoxide, oxygen, volatile organic compounds and toxic air contaminants.

Test Protocol: Performance Test Protocol (AKI No. 14904P-3)
Dated February 15, 2018

Test Date: May 30, 2018

Test Methods:	SCAQMD 1.1 and 1.2	Sampling Point Traverse
	SCAQMD 2.1 and 2.2	Volumetric Flow Rate
	SCAQMD 4.1	Moisture Content
	SCAQMD 25.1	TGNMO
	SCAQMD 25.3	TGNMO
	SCAQMD 100.1	O ₂ , CO ₂ , NO _x , and CO
	EPA TO-15	Toxic Air Contaminants

Agency Contact:	Francisco Escobar SCAQMD 909-396-2503 fescobar@aqmd.gov
-----------------	------------------------------------------------------------------

1.4 Subcontractors:

SCAQMD Method 25.1 and 25.3 Analysis	Atmospheric Analysis & Consulting, Inc. Marcus Hueppe 805-65-1642
-----------------------------------------	-------------------------------------------------------------------------

EPA Method TO15 Analysis	AirTechnology Laboratories, Inc. 626-964-4032
--------------------------	--------------------------------------------------

2.0 TEST RESULTS AND DATA PRESENTATION

The test program results are summarized in Table 2-1. All data pertaining to the tests are included in the appendices to this report. TGNMOC results tabulations and calculations, field data and analytical data are presented in Appendix A. O₂, CO₂, NO_x, and CO results tabulations and calculations, field data, and calibration gas certificates are presented in Appendix B. Volumetric flow rate result tabulations and calculations, field data are presented in Appendix C. The toxic air contaminants field data and analytical data are presented in Appendix D. Equipment calibrations are presented in Appendix E. Sampling method descriptions and schematics are presented in Appendix F. Facility test location schematic, process data, and permit to operate are presented in Appendix G. The statement of no conflict of interest, LAP approval certificate and AETB and QI certifications are presented in Appendix H. The TGNMO raw analytical data in Appendix I is located in CD-ROM. The toxic air contaminants raw analytical data in Appendix J is located in CD-ROM.

TABLE 2-1
VOCS TEST RESULTS

LOCATION	PARAMETER	UNITS	RESULTS	LIMIT
Thermal Oxidizer Inlet	Methane	ppmv	<0.1	
	Flow Rate	dscfm	149	
	Oxygen	%	0.30	
	Moisture Content	%	0.61	
	Temperature	°F	69.0	
	TGNMO as hexane	ppm	523,000	
		lb/hr	1,079	
Thermal Oxidizer Outlet	Methane	ppmv	<10.0	
	NOx	ppm	32.6	
		ppm@3%O ₂	113	
		lb/hr	1.12	
		lb/day	27.0	40
	CO	ppm	113	
		ppm@3%O ₂	390	
		lb/hr	2.36	
	Benzene	ppm	<0.00018	1
	Ethyl Benzene	ppm	<0.00018	
	MTBE	ppm	<0.0018	
	Toluene	ppm	<0.00018	
	m,p-Xylenes	ppm	<0.00018	
	o-Xylene	ppm	<0.00018	
	Oxygen	%	15.7	
	Moisture Content	%	5.27	
	Flow Rate	dscfm	4,735	
Temperature	°F	1,187		
TGNMO as hexane	ppm	0.24	19	
	lb/hr	0.0152		
VOC Destruction Efficiency*		%	>99.9	90

*Destruction Efficiency, % = 100 * [(Inlet, lb/hr) – (Outlet, lb/hr)] / Inlet, lb/hr.

3.0 INTRODUCTION

On May 30, 2018, AirKinetics, Inc. conducted a test program for Envent Corporation in Long Beach, California. The test objective was to conduct compliance tests for nitrogen oxides, carbon monoxide, oxygen, volatile organic compounds and toxic air contaminants. Testing was conducted on the Thermal Oxidizer (EMECS 70-1).

AirKinetics certifies that the independent testing laboratory criteria established in District Rule 304(k) (1), (2), (3), and (4) are satisfied and that no conflict of interest exists between parties involved in the test program per District Rule 304.

4.0 SOURCE PROCESS AND EQUIPMENT DESCRIPTION

4.1 Process Description

The portable air pollution control system, Model No. EMECS 70-1, consists of:

1. Thermal oxidizer, Envent, with 70.0 MMBTU/Hr, propane or natural gas fired burner, and a fully modulating automatic temperature control system.
2. Exhaust system with a 75HP blower venting a tank, vessel, pipeline, or bulk terminal degassing system

4.2 Location Description

A summary of the test location information is presented in Table 4-1. Sampling location schematics are presented in Appendix G.1.0.

TABLE 4-1
TEST LOCATION INFORMATION

Location	Dimensions (inches)	Cross Sectional Area (in ²)	Downstream Distance from Flow Disturbance		Upstream Distance from Flow Disturbance	
			Inches	Equivalent Diameter	Inches	Equivalent Diameter
Inlet	4 ID	12.6	36	9	12	3
Outlet	55 ID	2,378.8	151	2.75	37.0	0.67

4.3 Process Operation

During the compliance source test, the unit was operated under normal conditions. The facility process data is presented in Appendix G.2.0.

5.0 SAMPLING AND ANALYTICAL PROCEDURES

Following is a list of the sampling and analytical procedures employed during this test program. Sampling method descriptions and schematics are presented in Appendix E except for EPA Method TO-15 described below.

**TABLE 5-1
 SAMPLING AND ANALYTICAL PROCEDURES**

PARAMETER	TEST METHOD
Traverse Points	SCAQMD Methods 1.1 and 1.2
Velocity	SCAQMD Methods 2.1 and 2.2
Moisture	SCAQMD Method 4.1
TGNMO	SCAQMD Methods 25.1
TGNMO	SCAQMD Methods 25.3
O ₂ , CO ₂ , NO _x , and CO	SCAQMD Method 100.1
Toxic Air Contaminants	EPA Method TO-15

5.1 EPA TO-15 – Toxic Air Contaminants

Sampling and analysis for volatiles were performed according to EPA Method TO-15. Samples were collected in SUMMA polished canisters. The sampling train consisted of a stainless-steel probe, a flow regulator, a vacuum gauge, and a canister. The sampling trains were leak checked before and after each test run. Sampling was performed at a constant rate throughout the test run. Samples were analyzed by in accordance with EPA Method TO-15 using GC/MS.

6.0 TEST CRITIQUE

The CO₂ measured concentrations were below 20% of analyzer's analytical range. This anomaly should have minimal impact on results, since CO₂ is used for molecular weight only.

No anomalies occurred during this test program.

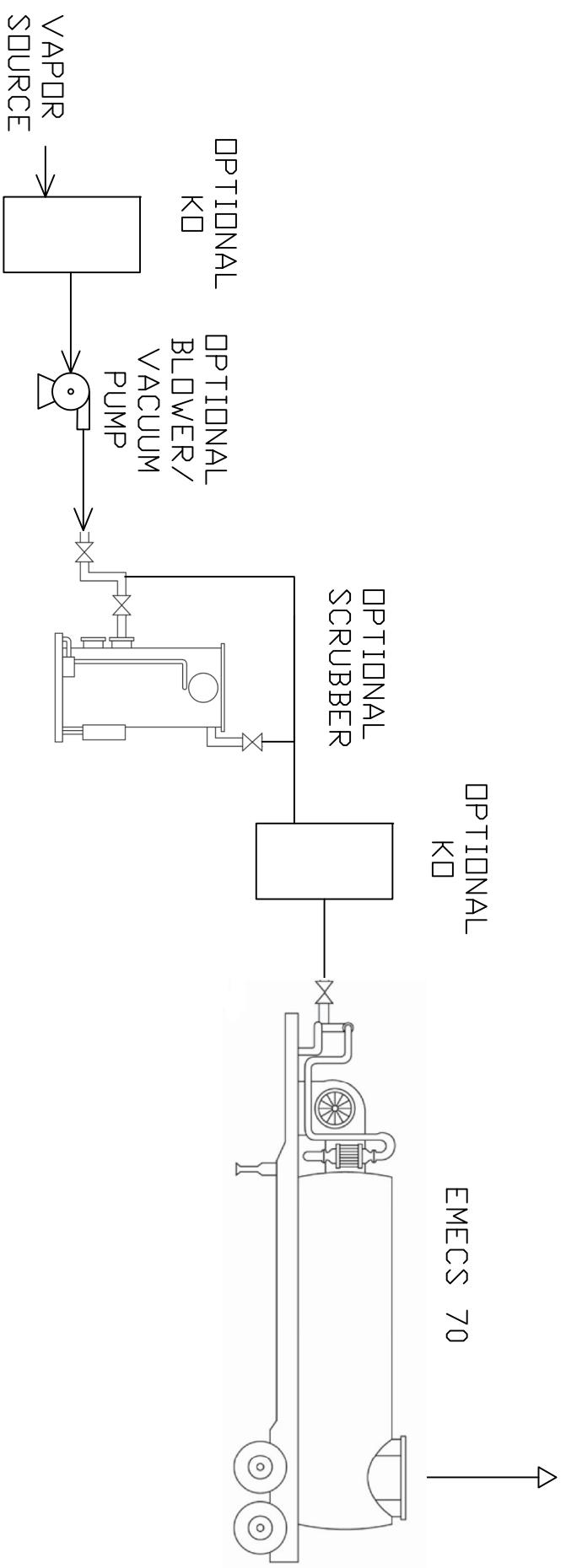

THIS DRAWING AND THE INFORMATION CONTAINED HEREIN IS OF A CONFIDENTIAL NATURE AND THE PROPERTY OF ENVENT CORPORATION AND SHALL NOT BE COPIED, REPRODUCED, TRANSMITTED, OR OTHERWISE DISCLOSED WITHOUT WRITTEN PERMISSION FROM ENVENT CORPORATION.

REV	DATE	ISSUED FOR REVIEW	ISSUED FOR	DRWN BY	CHKD BY	PROJECT TITLE	SCALE	DWG NO	REV
0	11/16/20			JR		EMECS 70		EC-8P-00K-00	0
1									
2									
3									
4									



PROCESS FLOW DIAGRAM

Attachment D



CHIQUITA CANYON
A Waste Connections Company

August 1, 2023

Via E-Mail

Dr. Muntu Davis, M.D., M.P.H.
Health Officer
Los Angeles Department of Public Health
313 North Figueroa Street, Suite 806
Los Angeles, CA 90012
MuDavis@ph.lacounty.gov

Re: Chiquita Canyon Landfill – Response to Public Health Notice Issued to Waste Connections, Inc. on July 26, 2023

Dear Dr. Davis:

On July 26, 2023, Chiquita Canyon, LLC (“Chiquita”) received a public health notice issued to Waste Connections, Inc. from the Los Angeles County Department of Public Health (“Public Health”) regarding odors allegedly coming from the Chiquita Canyon Landfill (“Landfill”) that are allegedly impacting the health of nearby residents. Public Health requested that Chiquita take certain actions to mitigate the alleged health impacts and remedy the cause of the purported nuisance. Chiquita provides this response in accordance with Public Health’s request for a written response by August 1, 2023.

Public Health first requested that Chiquita provide the South Coast Air Quality Management District, Chiquita’s Technical Advisory Committee, Public Health, and the Los Angeles County Departments of Public Works and Regional Planning with a summary of recommendations from the consultant evaluating the potential source and cause of odors and impact to the surrounding community.

Chiquita believes that the most likely source of any odors that may be coming from the Chiquita Canyon Landfill is an increase in the production of landfill gas (“LFG”) at the Landfill. Chiquita believes this increase in LFG production is due to an abnormal biotic or abiotic process (also known as a landfill reaction) taking place within a portion of the Landfill waste mass. This reaction is producing higher than normal levels of dimethyl sulfide (“DMS”) as well as leachate.

Chiquita has been working with SCS Engineers (“SCS”) to address this underlying reaction and mitigate any potential impacts of the reaction. Chiquita attaches to this letter a summary of SCS’s current recommendations regarding the potential source and cause of odors

Mr. David Nguyen
Los Angeles County Public Works
August 1, 2023
Page 2 of 2

and mitigation of potential impacts to the surrounding community. Please note that SCS may adjust these recommendations after consultation with the consultant identified in response to the third request below.

Public Health next requested that Chiquita provide its July 27, 2023 report to Public Health. Chiquita submitted the July 27, 2023 report to Mark Como (mcomo@ph.lacounty.gov) and Eric Morofuji (emorofuji@ph.lacounty.gov) at Public Health on July 27, 2023.

Finally, Public Health requested that Chiquita hire a consultant to work with Chiquita's Technical Advisory Committee to evaluate the long- and short-term health and environmental impacts of the alleged current odor problem. Chiquita is currently evaluating potential consultants. Chiquita aims to retain such a consultant by Friday, August 18, 2023 and will update Public Health and the Technical Advisory Committee once the consultant is retained.

Chiquita takes this issue seriously and is working promptly to address it. We appreciate the assistance from the County agencies involved and will continue to provide regular updates on our progress. Please contact me should you have any questions.

Sincerely,



Steve Cassulo
District Manager
Chiquita Canyon, LLC

Enclosure: Summary of Recommendations from SCS Engineers

cc: Victor Yip, South Coast Air Quality Management District
Edgar De La Torre, Department of Regional Planning
David Nguyen, Department of Public Works
Shikari Nakagawa-Ota, Department of Public Health
Douglas Cross, California Water Resources Control Board
Liza Frias, Department of Public Health
Nichole Quick, Department of Public Health
Joshua Bobrowsky, Department of Public Health
Jacob Kraemer, Department of Public Health
Robert Ragland, Department of Public Health
Blaine McPhillips, County Counsel
Mark Como, Department of Public Health

SCS Engineers Recommendations

I. Recommendations Regarding the Potential Source and Cause of Odors

- **Develop a Root Cause Analysis.** To understand the potential source and cause of the odors, it is recommended that Chiquita conduct a root cause analysis. Under a variance granted by the South Coast Air Quality Management District (South Coast AQMD), the conditions of which facilitate Chiquita's ability to address the underlying reaction in an effort to shorten the reaction time, Chiquita developed a root cause analysis. The root cause analysis identified the subsurface reaction, which has been producing additional landfill gas (LFG), liquids, heat, and dimethyl sulfide (DMS). Chiquita submitted this root cause analysis to the South Coast AQMD on February 22, 2023. In accordance with the variance, Chiquita will continually update this root cause analysis, as needed, and submit those updates, if any, to the South Coast AQMD in its monthly reports.
- **Investigate Potential Landfill Gas Treatment Options.** To reduce the higher-than-normal levels of sulfur (due to the increased DMS) in the LFG, it is recommended that Chiquita investigate potential options to treat its LFG to reduce DMS. Under its South Coast AQMD variance, Chiquita is investigating potential LFG treatment options specifically targeted towards removing DMS from the LFG. In order to continue its investigations into potential treatment options, Chiquita has submitted two sets of permit applications to the South Coast AQMD: one for a modification to the existing permit for Chiquita's LFG treatment system, and a second for a new permit which would allow Chiquita to conduct slip stream pilot tests to evaluate alternative sulfur removal options and DMS treatment systems. Chiquita is working with the South Coast AQMD to provide all information required for permit issuance and is waiting for South Coast AQMD to issue these permits so that it can continue its investigation into potential LFG treatment options. Chiquita has already tested one option that was allowed under Chiquita's existing permit; however, that treatment media was not successful in removing DMS.
- **Expand the Landfill Gas Well System.** To help reduce the reaction, it is recommended that Chiquita expand its current LFG well system to improve the system's ability to extract LFG and leachate. Chiquita has begun expanding the LFG well system by installing five deep trench collectors to improve LFG collection, installing four additional leachate extraction pumps along the west slope, and installing eighteen vertical dual extraction wells designed to collect both LFG and leachate. Additional wellfield expansions are planned but the site is currently limited by available LFG control capacity (see below).
- **Increase Landfill Gas Control Capacity.** Because of the rapid increase in LFG production due to the reaction, the existing control system is not of sufficient capacity to manage all of the LFG collected (nor the additional LFG that needs to be collected). This has been exacerbated by the unreliability of the third-party LFG to energy plant, which has had excessive downtime, further limiting the LFG control capacity. Recommendations include adding a new LFG flare as well as implementing short-term, temporary actions to supplement the control capacity. A new flare has been purchased and is awaiting permits for installation at the site. Chiquita submitted a permit application to South Coast AQMD for the new flare in September 2020, and has not yet

received the necessary approvals. There are also building permit approvals that must be obtained from Los Angeles County. Installation and startup of the flare is expected in the next two months. In the short-term, the site has deployed a portable thermal oxidizer (TOX) for additional gas control capacity. The TOX is currently operational and measures are being taken to maximize its capacity.

- **Monitor Cover More Frequently and Repair as Needed.** In order to help reduce the potential effects of the reaction and the source of potential odors, it is recommended that Chiquita increase the frequency with which it monitors its cover and repair any cover issues as needed. Chiquita has started checking cover for cracks on a daily basis (increasing the frequency from the previous weekly checks), particularly around the reaction area, and is fixing any issues as soon as possible. Chiquita has also rented a small dozer with a third-party operator to help add cover and fix any cracks as needed.
- **Increase Liquids Extraction and Removal Capabilities.** The reaction results in the production of excess liquids. Removal of these liquids is important. It both removes heat from the reaction to help slow it down, and limits the impact of liquids on LFG collection. It is recommended that the liquids extraction, pumping, storage, and disposal apparatus at the landfill be enhanced to improve liquids management. This should include outfitting LFG wells with liquids pumps and installing dedicated liquids removal wells in areas affected by liquids, increasing pumping and piping capabilities for liquids transport, increasing on-site storage capacity for liquids, and securing other options for liquids disposal in case current options become limiting. All of the recommended actions have been started but some remain a work in progress. Since Chiquita was not designed for this volume of liquids (it is in an arid climate), implementation of these recommendations requires a major upgrade to the site liquids management apparatus.

II. Recommendations Regarding Mitigation of Potential Impacts to the Surrounding Community

The reaction has increased the production of total reduced sulfur compounds (TRS) in the LFG, especially DMS. Because of the increased DMS present in the LFG, there are concerns of emissions and off-site impacts. Although the data do not suggest that DMS has significant toxicity, it can have odor-related impacts. The site has an existing monitoring program for hydrogen sulfide (H₂S); however, DMS is not currently being tested in that monitoring program. Our recommendations regarding mitigation of potential impacts to the surrounding community involve options for monitoring specific to DMS.

- **Develop a Method for Continuous Monitoring of DMS.** It is recommended that the current monitoring program for H₂S be expanded to include DMS. The site is moving forward on expanding its monitoring program for DMS. No real-time monitoring devices exist for DMS; however, the site plans to test two TRS monitors as well as collect co-located grab samples for DMS and TRS, to try to create a correlation factor. If correlation can be found, the TRS monitoring devices can be used to collect continuous data from which DMS levels can be estimated.
- **Expand the Ambient Sampling Program for Chemicals in LFG.** As part of the current ambient air monitoring program, H₂S is monitored in real-time at defined on-site and off-site monitoring

stations. In addition, monthly grab samples are collected and analyzed at these same stations for individual volatile organic compounds (VOCs) for five of the 12 monitoring stations, such that each station is tested at least quarterly. Further, the site conducts up- and down-wind testing for specific chemicals present in LFG to comply with South Coast AQMD Rule 1150.1. To date, available data does not suggest a significant increase in H₂S or VOC concentrations attributable to the reaction.

It is recommended that the current monitoring program be enhanced and expanded. This would include increasing the frequency of sampling from quarterly to monthly at each station (with a provision to increase the testing to weekly, in consultation with the consultant retained to work with the Technical Advisory Committee (TAC Consultant), if concentration levels exceed risk-based thresholds and/or if there is an increasing trend in concentration) and expanding the list of the chemicals to include additional TRS compounds besides H₂S and DMS and odor concentrations (currently only VOCs are tested). After initial testing, the list of possible chemicals can be reduced to focus on specific target chemicals, based on consultation with the TAC Consultant. These data would be reviewed, in conjunction with the meteorological data and Rule 1150.1 data, and trended to assess whether there is evidence of off-site impacts from these chemicals due to the reaction and the level of those impacts. These data and the trend analysis would be useful for the TAC Consultant in assessing potential health impacts.

- **Conduct Additional Odor and VOC Testing.** Beyond the locations of the monitoring stations noted above, additional VOC and odor testing could be conducted at residential locations where recent verified odor complaints have been reported as well as known on-site locations where odors are highest, including source locations. This would include the collection and analysis of ambient samples for odor concentration and characteristics and VOC concentrations at times when odors are present. This assessment would be used to determine whether there is a correlation between on-site sources to the odors/VOCs present in the community as well as to assess the magnitude of the impacts, including a comparison to established thresholds. Background data would be collected at the same time. Data would be used in conjunction with meteorological data to assess the correlation between the two. These data would be useful for the TAC Consultant in assessing health impacts.
- **Conduct a Flux Chamber Study.** Flux chambers are a technology that can be used to measure the rate (or flux) of emissions occurring from a large area source. The technology has been used in regulatory source testing of landfills and compost facilities. Samples from the flux chambers would be tested for methane, total VOCs, individual VOCs, TRS compounds, and odor concentrations with the goal of determining emission rates for these constituents. As part of this study, flux chamber locations would be chosen to allow comparison of emissions from the reaction area as well as from other areas of the landfill. Surface emissions monitoring data would be used for pre-screening of the site for selecting flux chamber locations to ensure that the data are representative and that locations with higher emissions are considered. The emission rate data can help pin-point areas that need improved gas collection or cover to reduce emissions.