

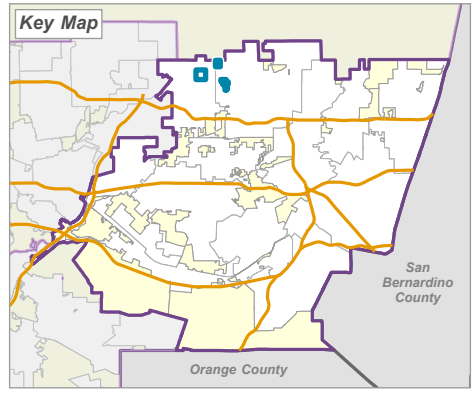

Los Angeles County
East San Gabriel Valley
Planning Area
Significant Ridgelines

- East Azusa**
- - - Proposed Significant Ridgeline
 - Current Community Mapped
 - East San Gabriel Valley Planning Area
 - Surrounding Planning Area
 - Unincorporated Community
 - Incorporated City (transparent white mask)







LA COUNTY
PLANNING

LOS ANGELES COUNTY
 Dept. of Regional Planning
 320 W. Temple St.
 Los Angeles, CA 90012

Feet









0 575 1,150



Prepared by DRP GIS Section / January 2023

**East San Gabriel Valley
Planning Area
Significant Ridgelines**

Glendora Islands

-  Proposed Significant Ridgeline
-  Current Community Mapped
-  East San Gabriel Valley Planning Area
-  Surrounding Planning Area
-  Unincorporated Community
-  Incorporated City (transparent white mask)

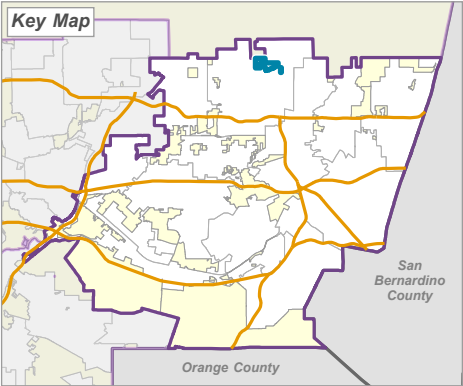
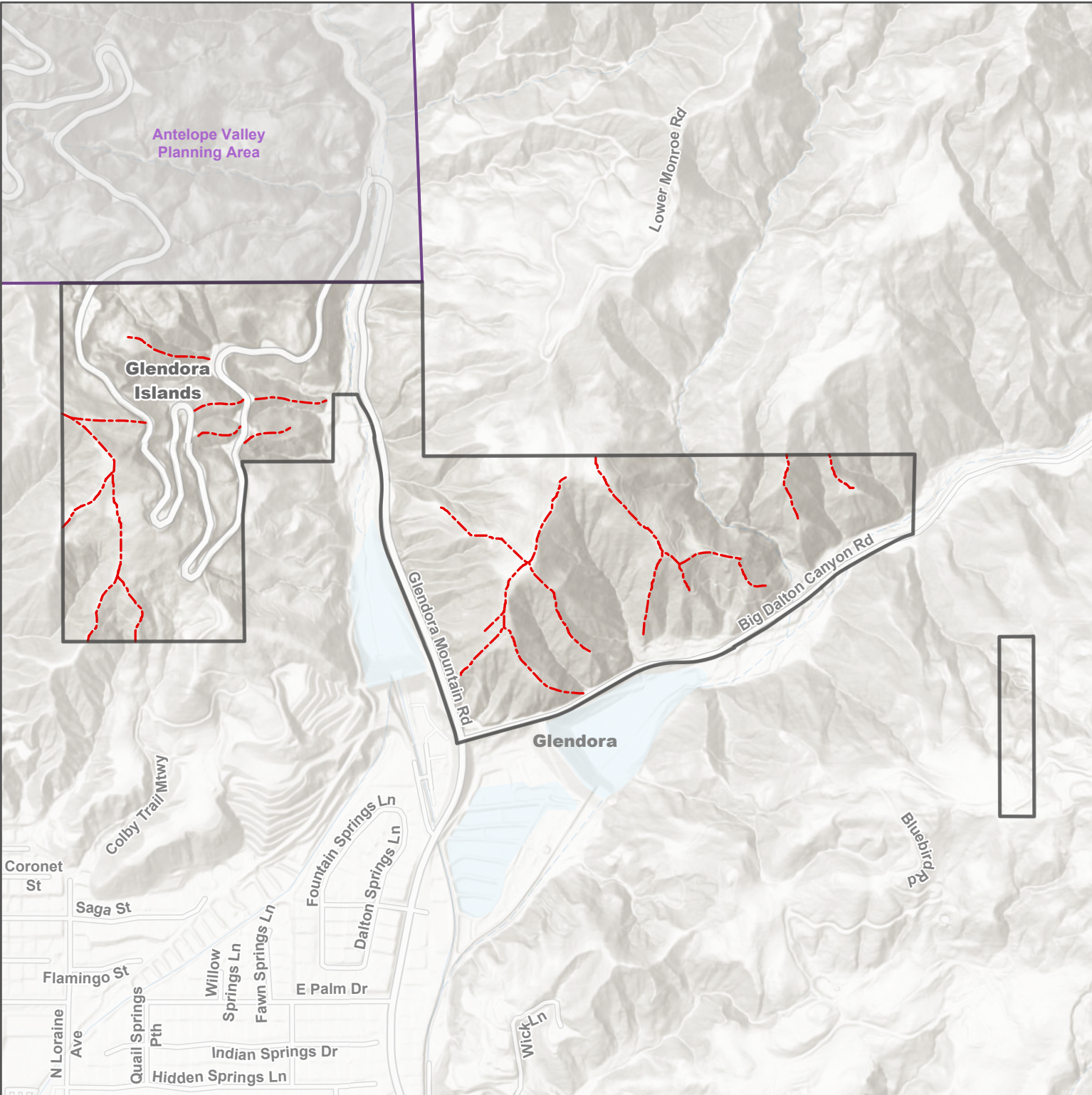

LOS ANGELES COUNTY
 Dept. of Regional Planning
 320 W. Temple St.
 Los Angeles, CA 90012

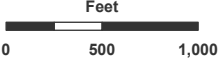

Prepared by DRP GIS Section / January 2023

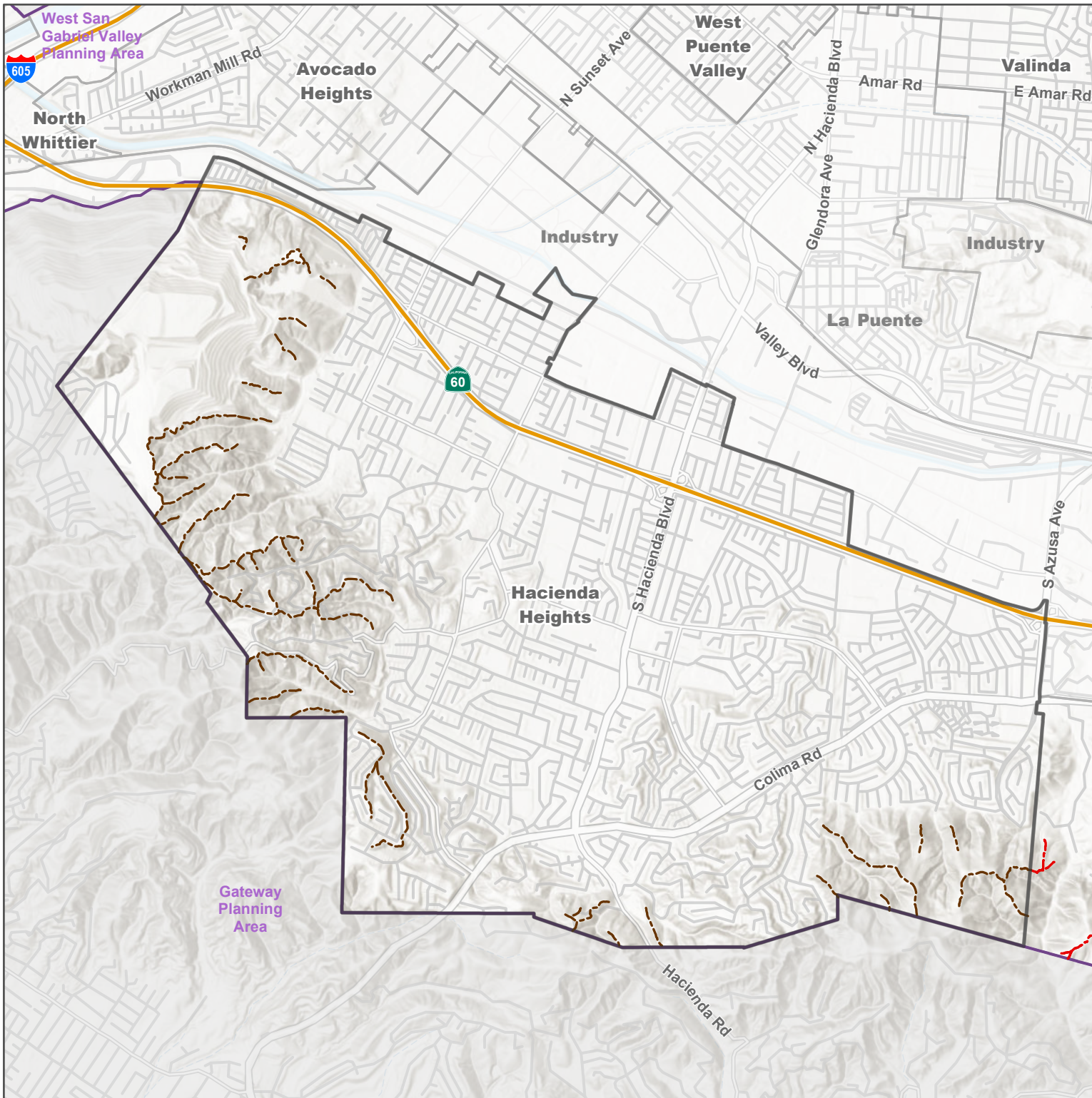

Los Angeles County

East San Gabriel Valley Planning Area Significant Ridgelines

Hacienda Heights

- Existing Significant Ridgeline
- Proposed Significant Ridgeline
- Current Community Mapped
- East San Gabriel Valley Planning Area
- Surrounding Planning Area
- Unincorporated Community
- Incorporated City (transparent white mask)

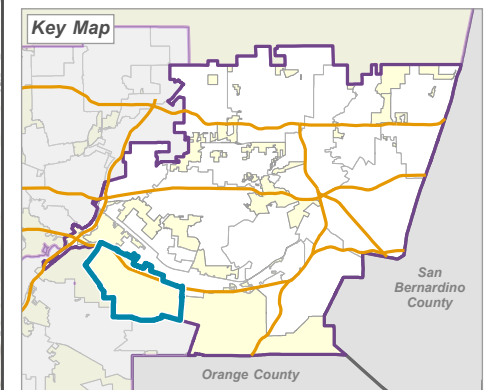

LA COUNTY
PLANNING







LOS ANGELES COUNTY
Dept. of Regional Planning
320 W. Temple St.
Los Angeles, CA 90012



Prepared by DRP GIS Section / January 2023

East San Gabriel Valley Planning Area Significant Ridgelines

North Claremont

-  Proposed Significant Ridgeline
-  Current Community Mapped
-  East San Gabriel Valley Planning Area
-  Surrounding Planning Area
-  Unincorporated Community
-  Incorporated City (transparent white mask)
-  Other County

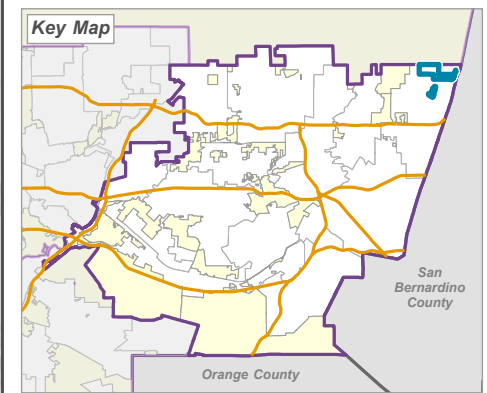

LA COUNTY
PLANNING

LOS ANGELES COUNTY
Dept. of Regional Planning
320 W. Temple St.
Los Angeles, CA 90012

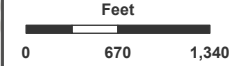

Prepared by DRP GIS Section / January 2023

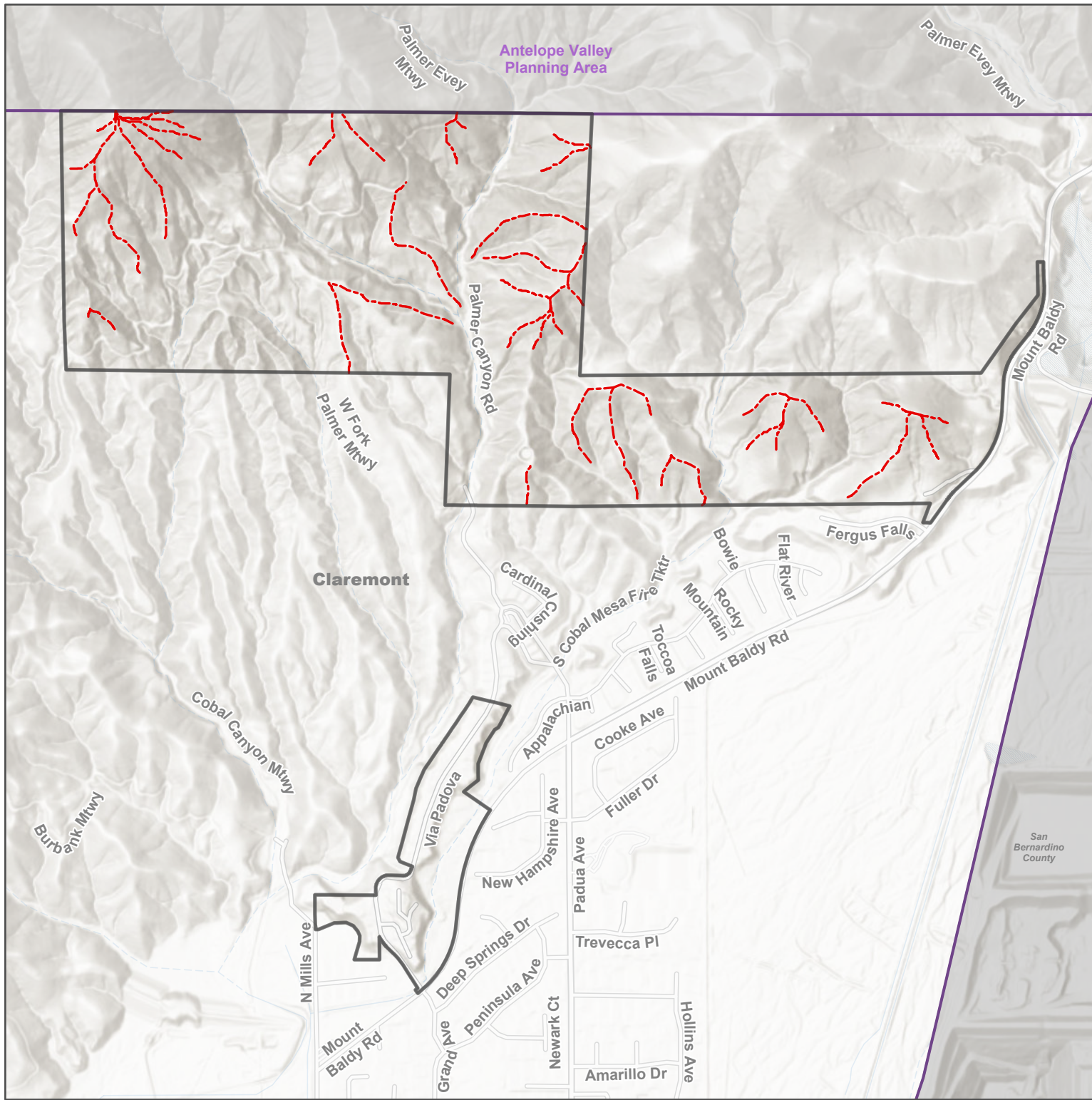

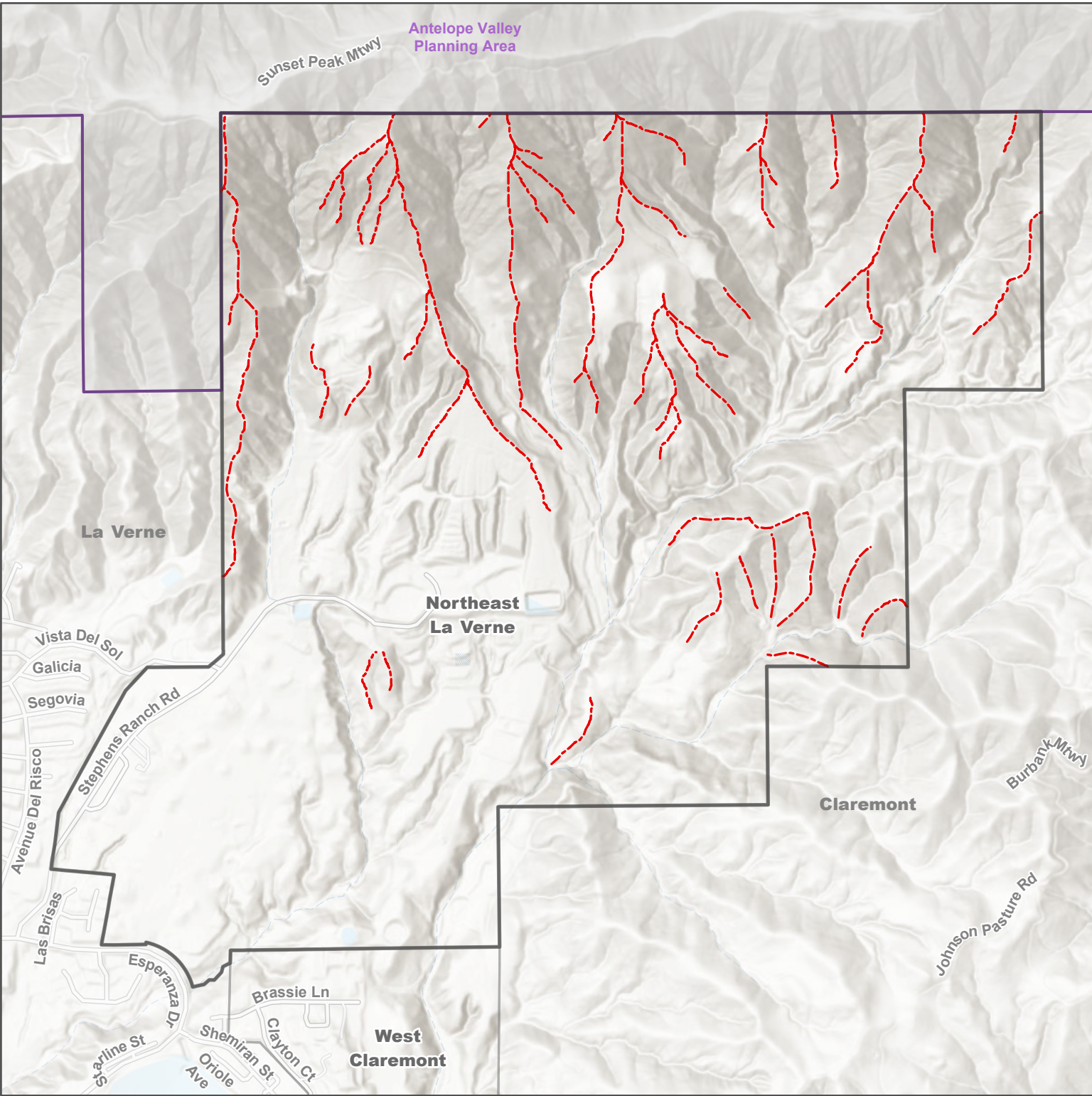

Los Angeles County
East San Gabriel Valley
Planning Area
Significant Ridgelines
Northeast La Verne

- - - Proposed Significant Ridgeline
- Current Community Mapped
- East San Gabriel Valley Planning Area
- Surrounding Planning Area
- Unincorporated Community
- Incorporated City (transparent white mask)

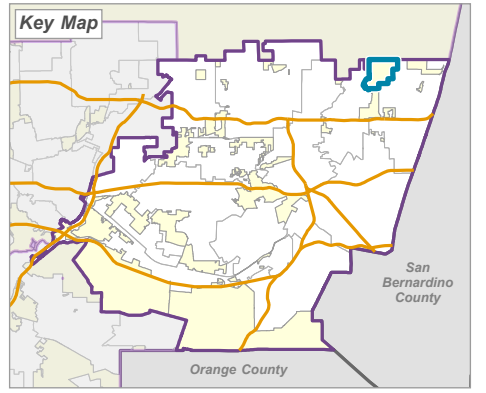





LA COUNTY
PLANNING

LOS ANGELES COUNTY
 Dept. of Regional Planning
 320 W. Temple St.
 Los Angeles, CA 90012

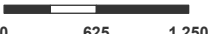
Feet



0 625 1,250









Prepared by DRP GIS Section / January 2023

Los Angeles County

East San Gabriel Valley Planning Area Significant Ridgelines

Northeast San Dimas

-  Proposed Significant Ridgeline
-  Current Community Mapped
-  East San Gabriel Valley Planning Area
-  Surrounding Planning Area
-  Unincorporated Community
-  Incorporated City (transparent white mask)

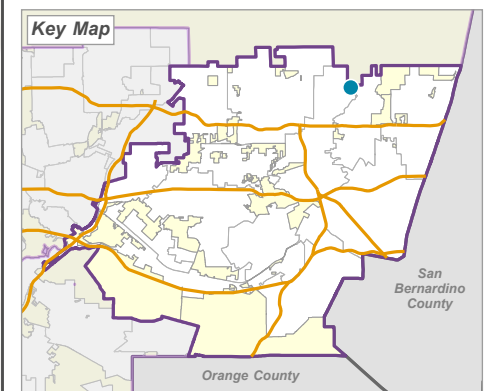

LA COUNTY
PLANNING

LOS ANGELES COUNTY
Dept. of Regional Planning
320 W. Temple St.
Los Angeles, CA 90012

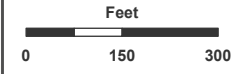

Prepared by DRP GIS Section / January 2023

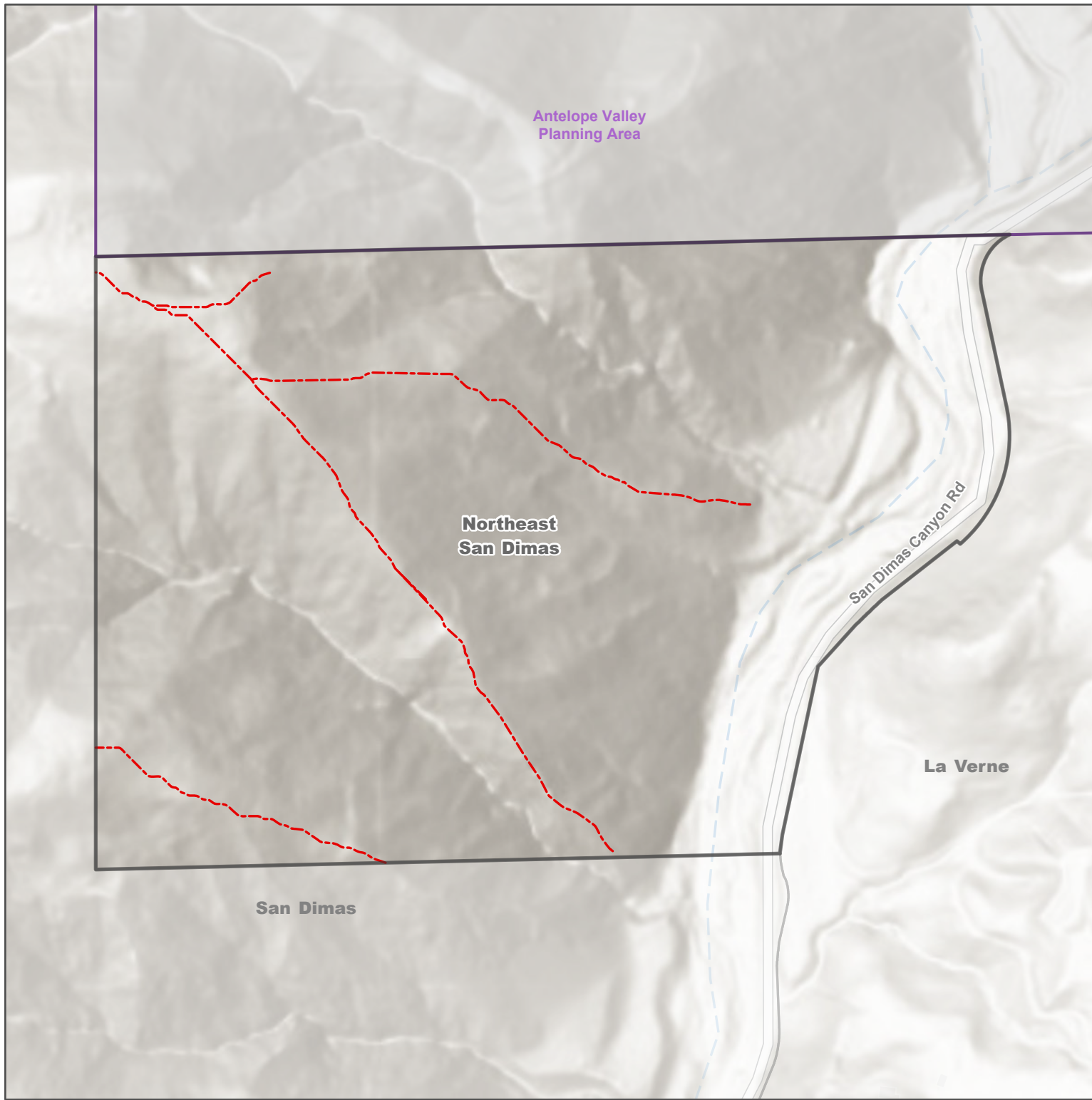

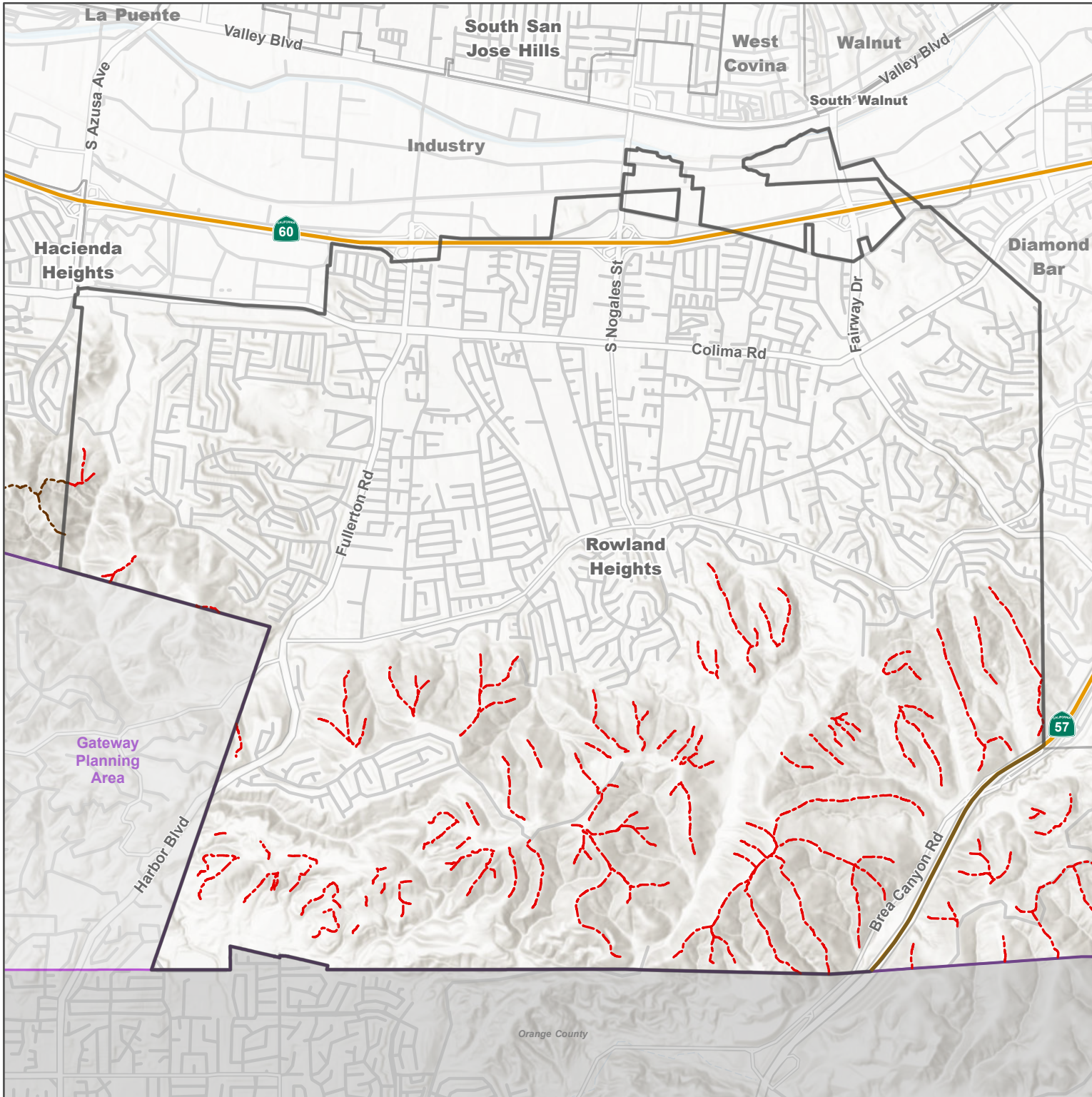









Los Angeles County

**East San Gabriel Valley
Planning Area
Significant Ridgelines**

Rowland Heights

-  Existing Significant Ridgeline
-  Proposed Significant Ridgeline
-  Current Community Mapped
-  East San Gabriel Valley Planning Area
-  Surrounding Planning Area
-  Unincorporated Community
-  Incorporated City (transparent white mask)
-  Other County

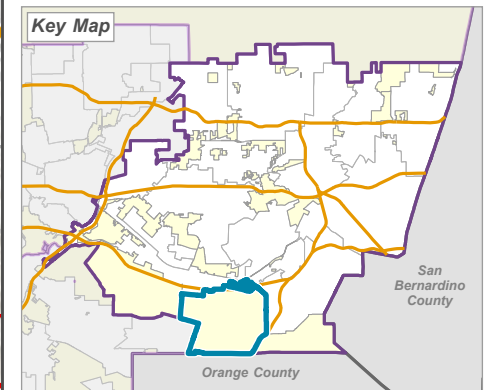

**LA COUNTY
PLANNING**

LOS ANGELES COUNTY
Dept. of Regional Planning
320 W. Temple St.
Los Angeles, CA 90012





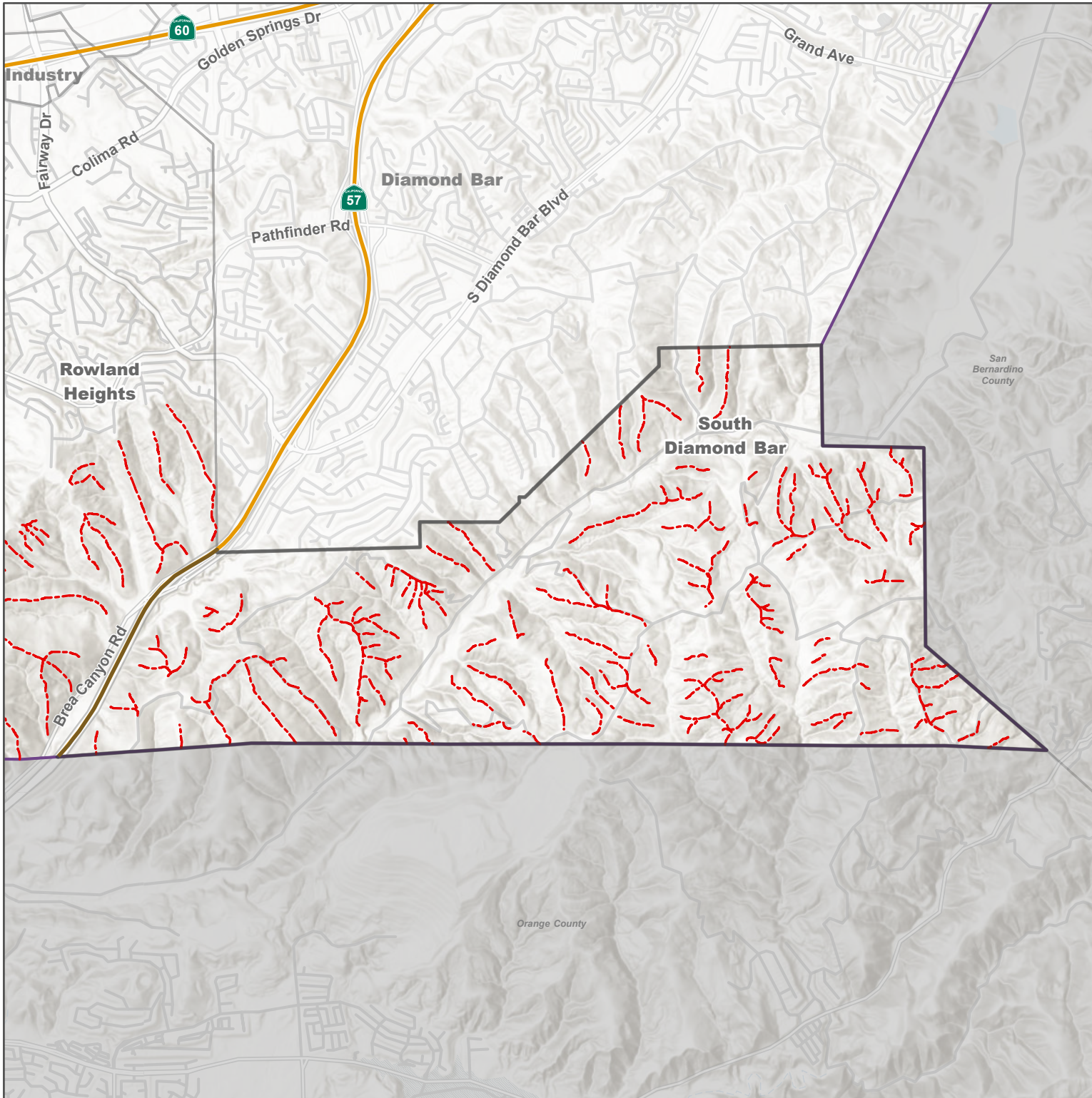



Prepared by DRP GIS Section / January 2023



Los Angeles County

**East San Gabriel Valley
Planning Area
Significant Ridgelines**

South Diamond Bar

-  Proposed Significant Ridgeline
-  Current Community Mapped
-  East San Gabriel Valley Planning Area
-  Unincorporated Community
-  Incorporated City (transparent white mask)
-  Other County

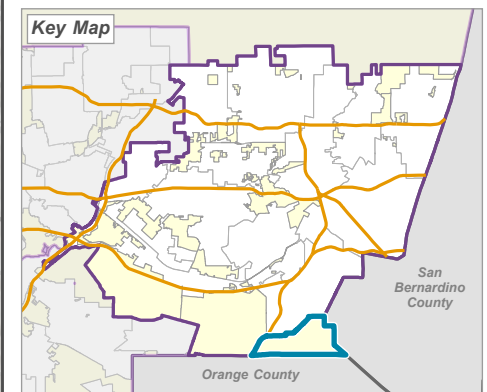

**LA COUNTY
PLANNING**

LOS ANGELES COUNTY
Dept. of Regional Planning
320 W. Temple St.
Los Angeles, CA 90012



Prepared by DRP GIS Section / January 2023

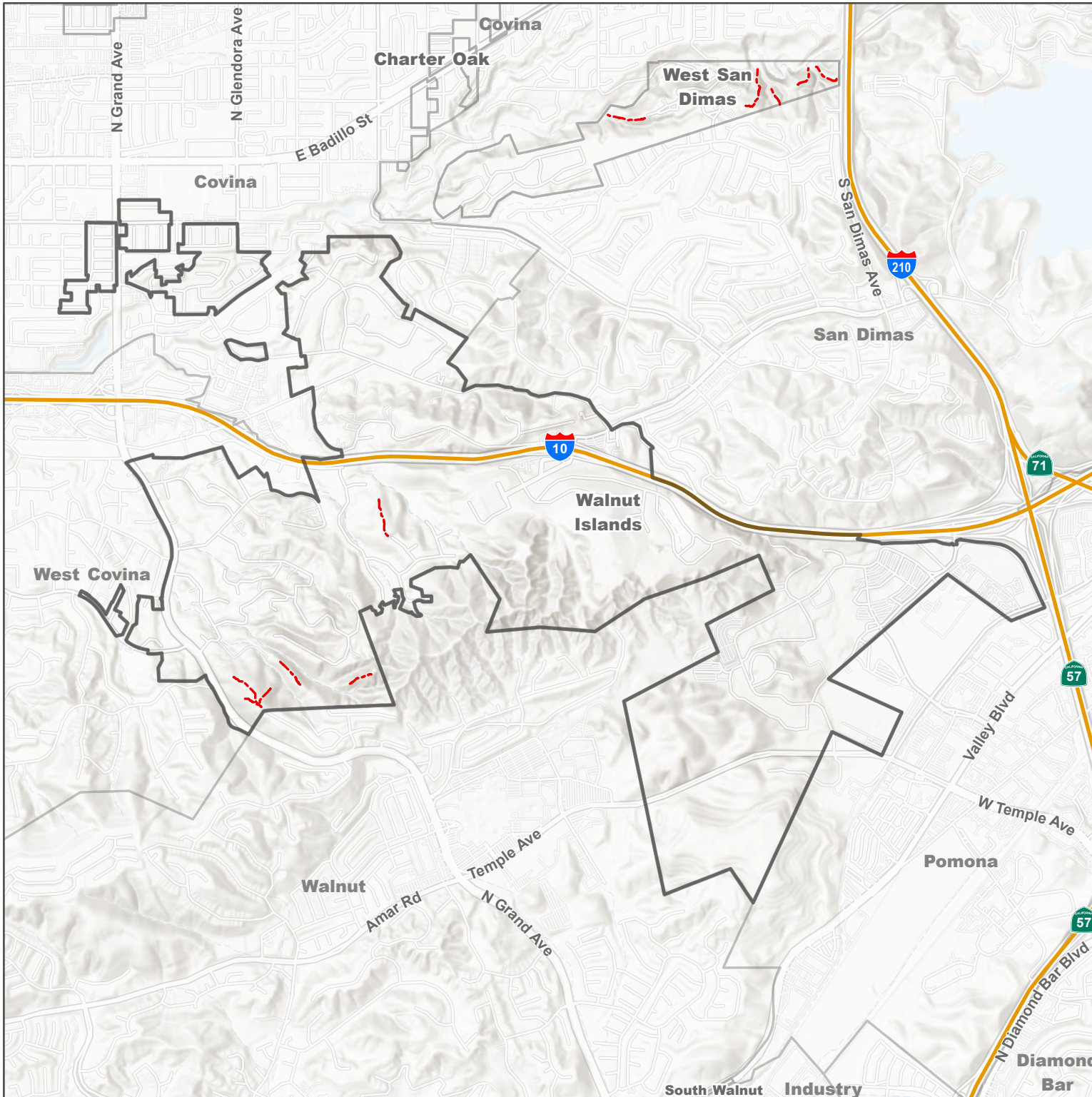

Los Angeles County

**East San Gabriel Valley
Planning Area
Significant Ridgelines**

Walnut Islands

- - - Proposed Significant Ridgeline
- Current Community Mapped
- East San Gabriel Valley Planning Area
- Unincorporated Community
- Incorporated City (transparent white mask)

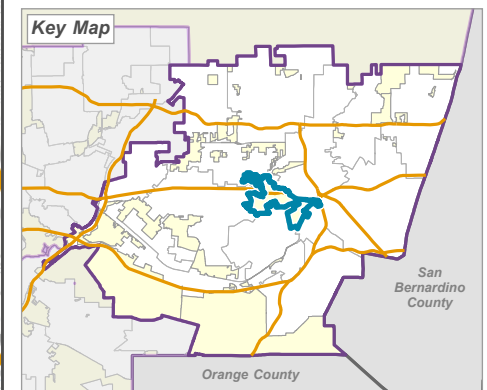

**LA COUNTY
PLANNING**

LOS ANGELES COUNTY
Dept. of Regional Planning
320 W. Temple St.
Los Angeles, CA 90012



Prepared by DRP GIS Section / January 2023

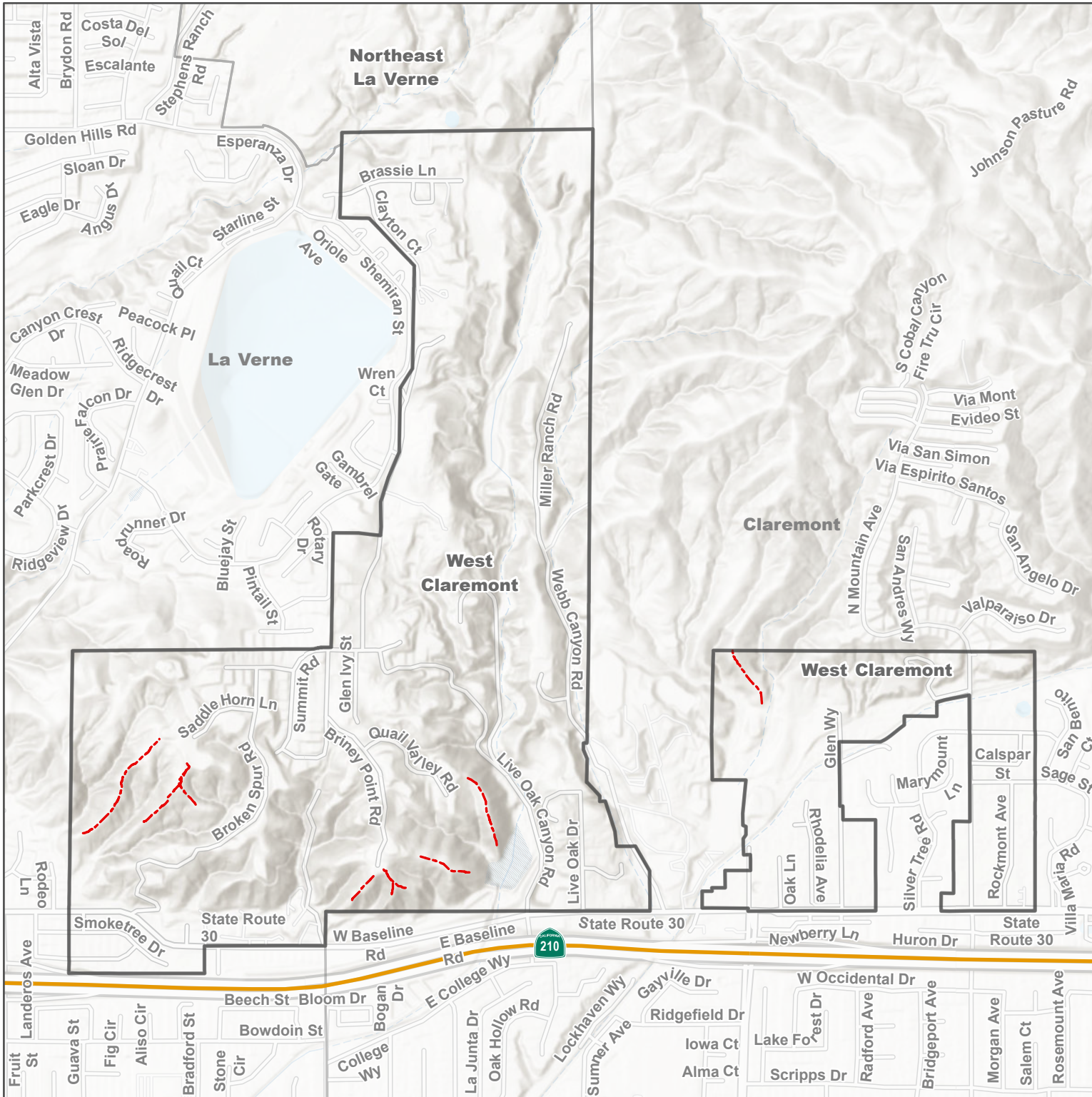

Los Angeles County

**East San Gabriel Valley
Planning Area
Significant Ridgelines**

West Claremont

- - - Proposed Significant Ridgeline
- Current Community Mapped
- East San Gabriel Valley Planning Area
- Unincorporated Community
- Incorporated City (transparent white mask)

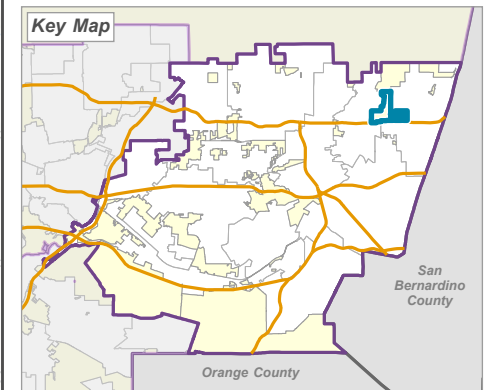

**LA COUNTY
PLANNING**

LOS ANGELES COUNTY
Dept. of Regional Planning
320 W. Temple St.
Los Angeles, CA 90012

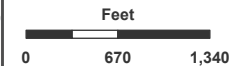

Prepared by DRP GIS Section / January 2023

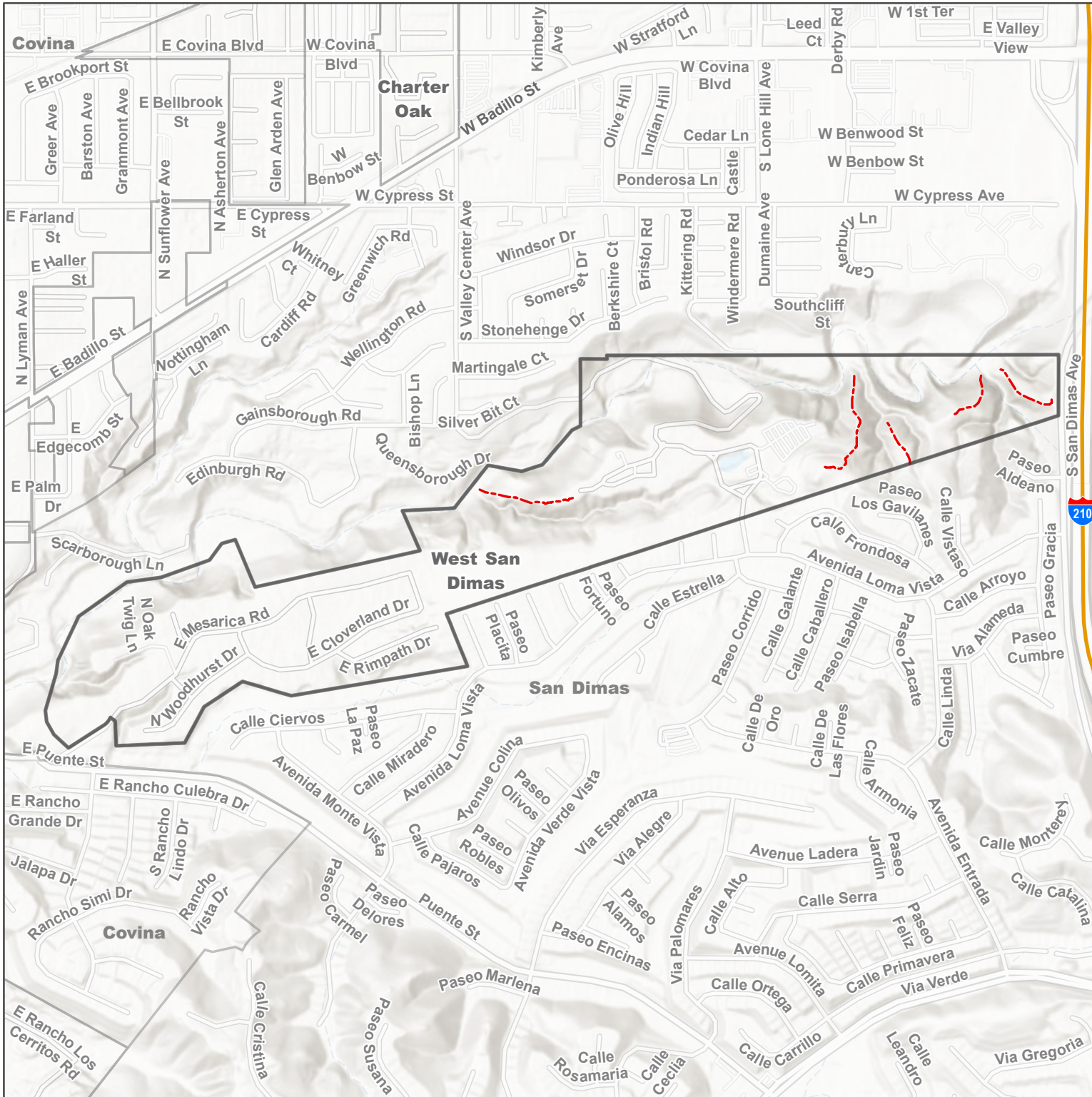

Los Angeles County

**East San Gabriel Valley
Planning Area
Significant Ridgelines**

West San Dimas

- - - Proposed Significant Ridgeline
- Current Community Mapped
- East San Gabriel Valley Planning Area
- Unincorporated Community
- Incorporated City (transparent white mask)

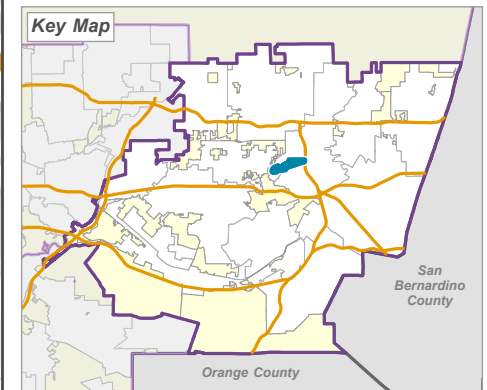

**LA COUNTY
PLANNING**

LOS ANGELES COUNTY
Dept. of Regional Planning
320 W. Temple St.
Los Angeles, CA 90012

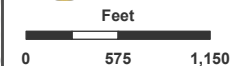

Prepared by DRP GIS Section / January 2023