

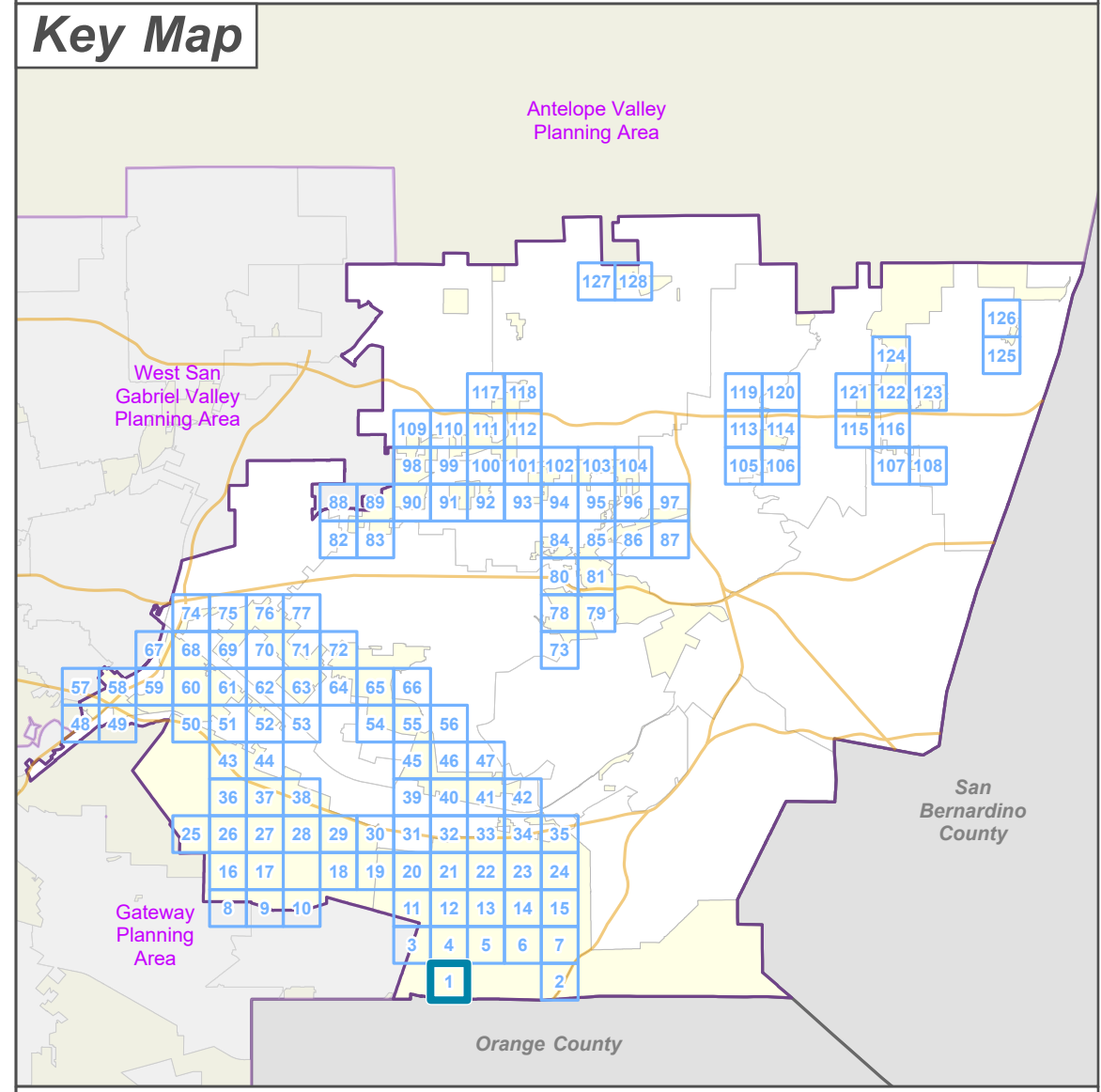

Zone Change
 RPD - Residential Planned Development

Base Layers
 Zoned District
 Parcels
 Unincorporated Area
 Map Series Grid

Street Types
 Minor
 Trail





**LA COUNTY
 PLANNING**

LOS ANGELES COUNTY
 Dept. of Regional Planning
 320 W. Temple St.
 Los Angeles, CA 90012

Feet
 0 200 400

Prepared by DRP GIS Section / June 2023



East San Gabriel Valley Planning Area Zone Changes

Zoned District(s): Puente, San Jose

Zone Change

 A-1 - Light Agriculture

Base Layers

 Zoned District

 Parcels

 Unincorporated Area

 Map Series Grid

Street Types

 Freeway

 Primary

 Minor

A-2-1 to
A-1-5

Rowland
Heights

ZD: SAN JOSE

Brea Canyon Rd

South
Diamond Bar



Brea Canyon Rd

Brea Canyon Rd

ZD: PUENTE

Brea Canyon Rd

Key Map

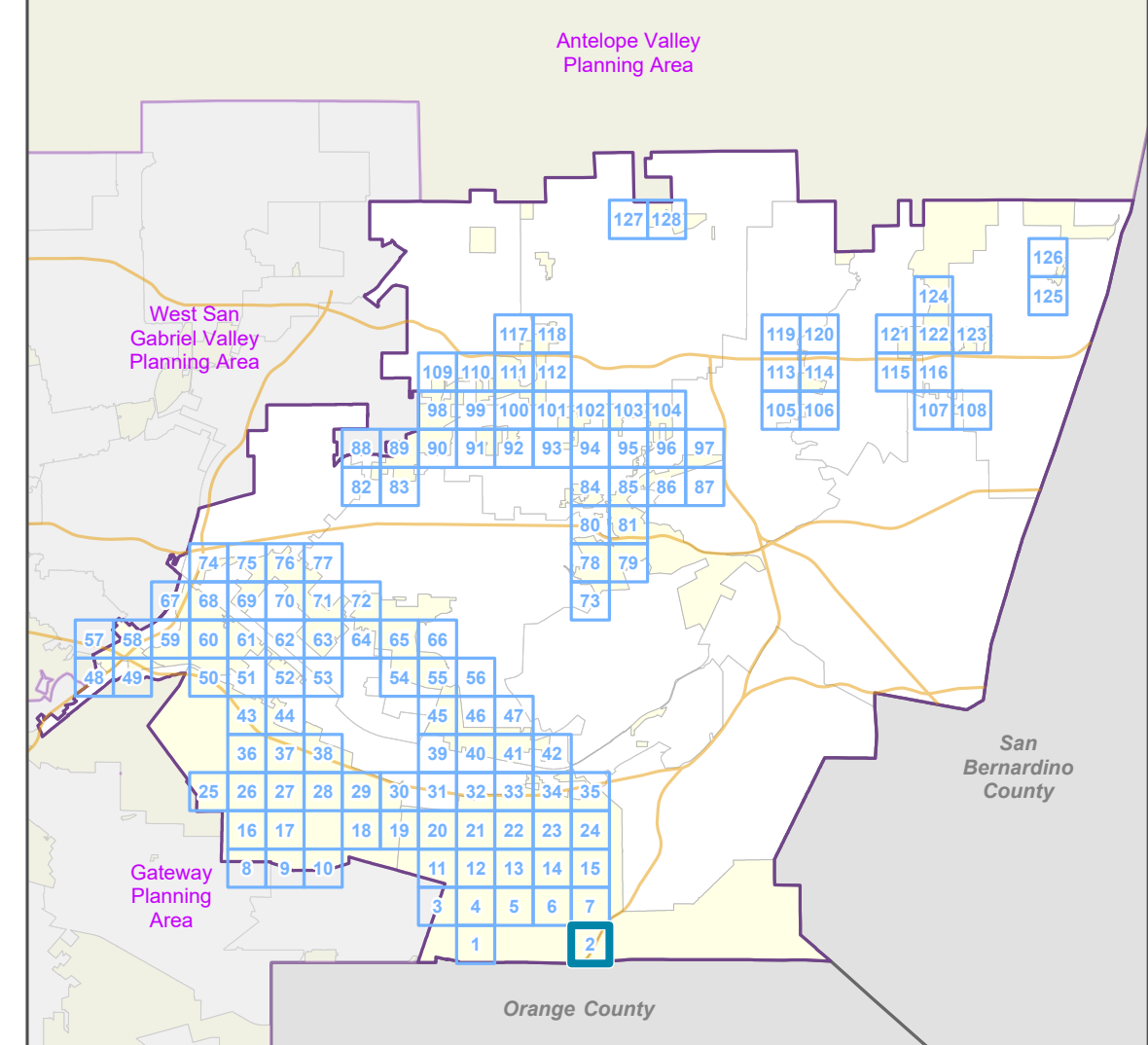

LA COUNTY
PLANNING

LOS ANGELES COUNTY
Dept. of Regional Planning
320 W. Temple St.
Los Angeles, CA 90012





Prepared by DRP GIS Section / June 2023





East San Gabriel Valley Planning Area Zone Changes

Zoned District(s): Puente



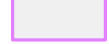

Zone Change

-  RPD - Residential Planned Development
-  O-S - Open Space

Base Layers

-  Zoned District
-  Parcels
-  Unincorporated Area
-  Map Series Grid
-  Surrounding Planning Area

Street Types

-  Primary
-  Secondary
-  Minor
-  Private Road

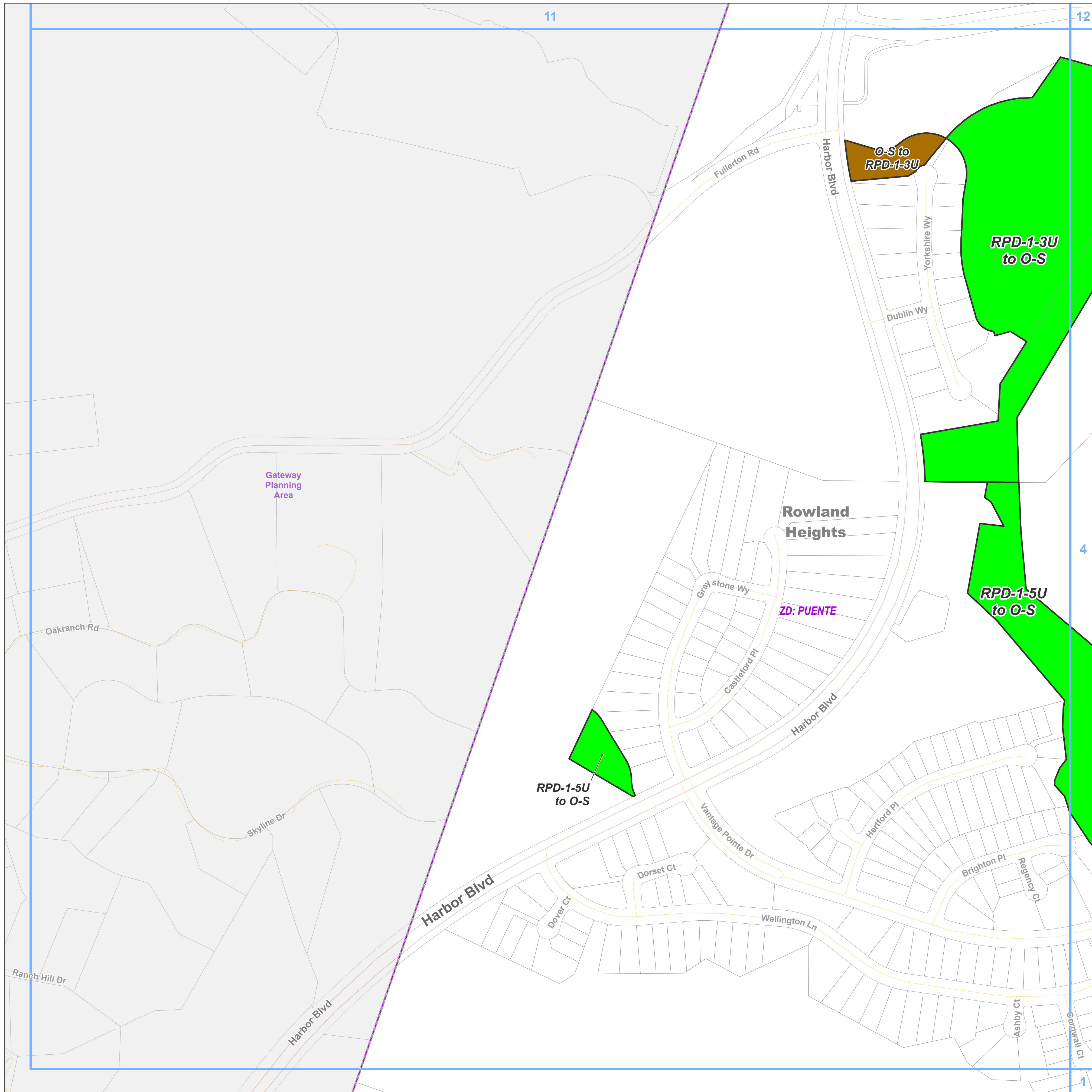

Key Map

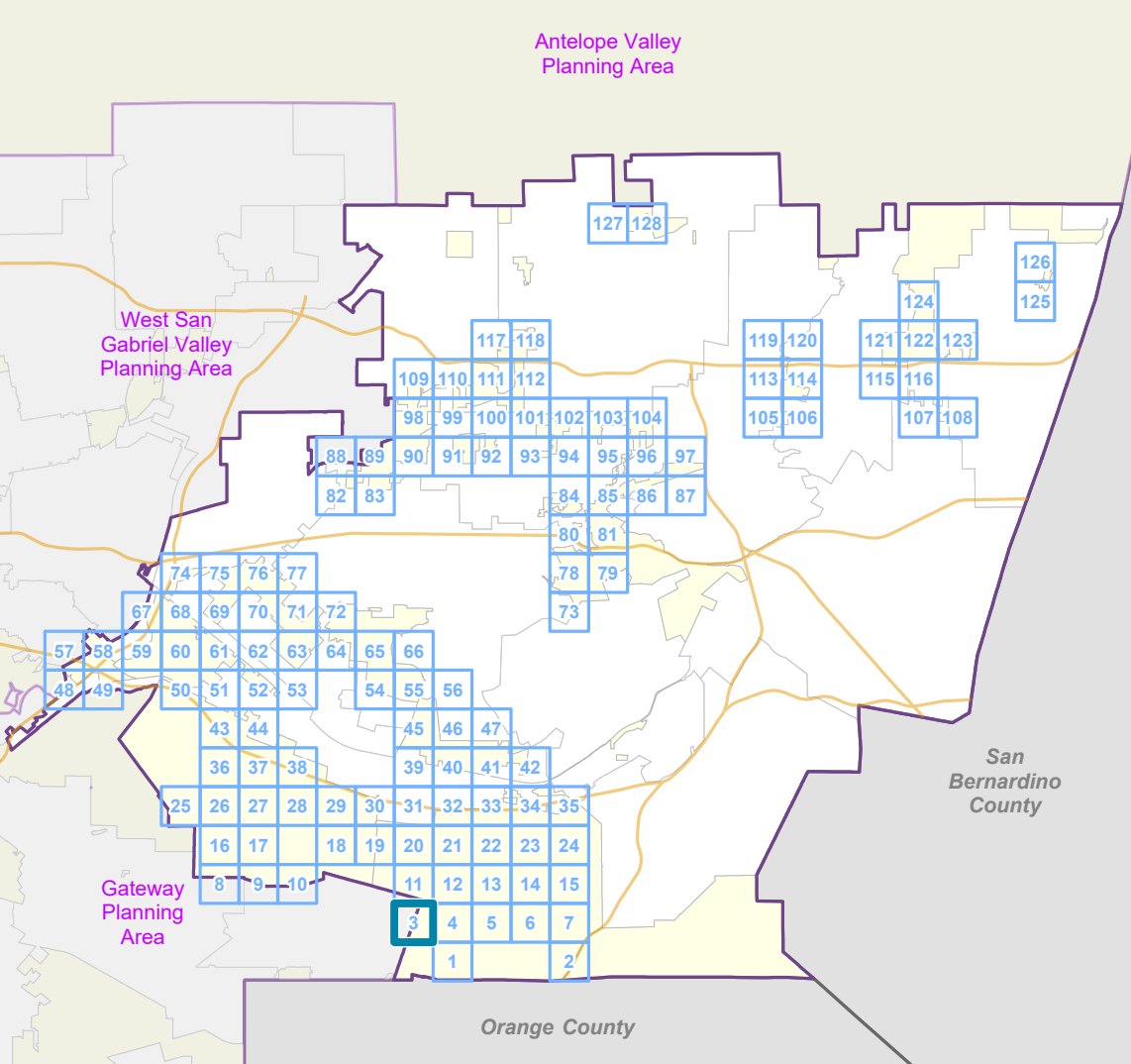

LA COUNTY
PLANNING

LOS ANGELES COUNTY
Dept. of Regional Planning
320 W. Temple St.
Los Angeles, CA 90012

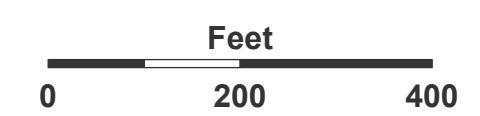

Prepared by DRP GIS Section / June 2023



Zone Change

- A-1 - Light Agriculture
- RPD - Residential Planned Development
- O-S - Open Space

Base Layers

- Zoned District
- Parcels
- Unincorporated Area
- Map Series Grid

Street Types

- Secondary
- Minor
- Trail

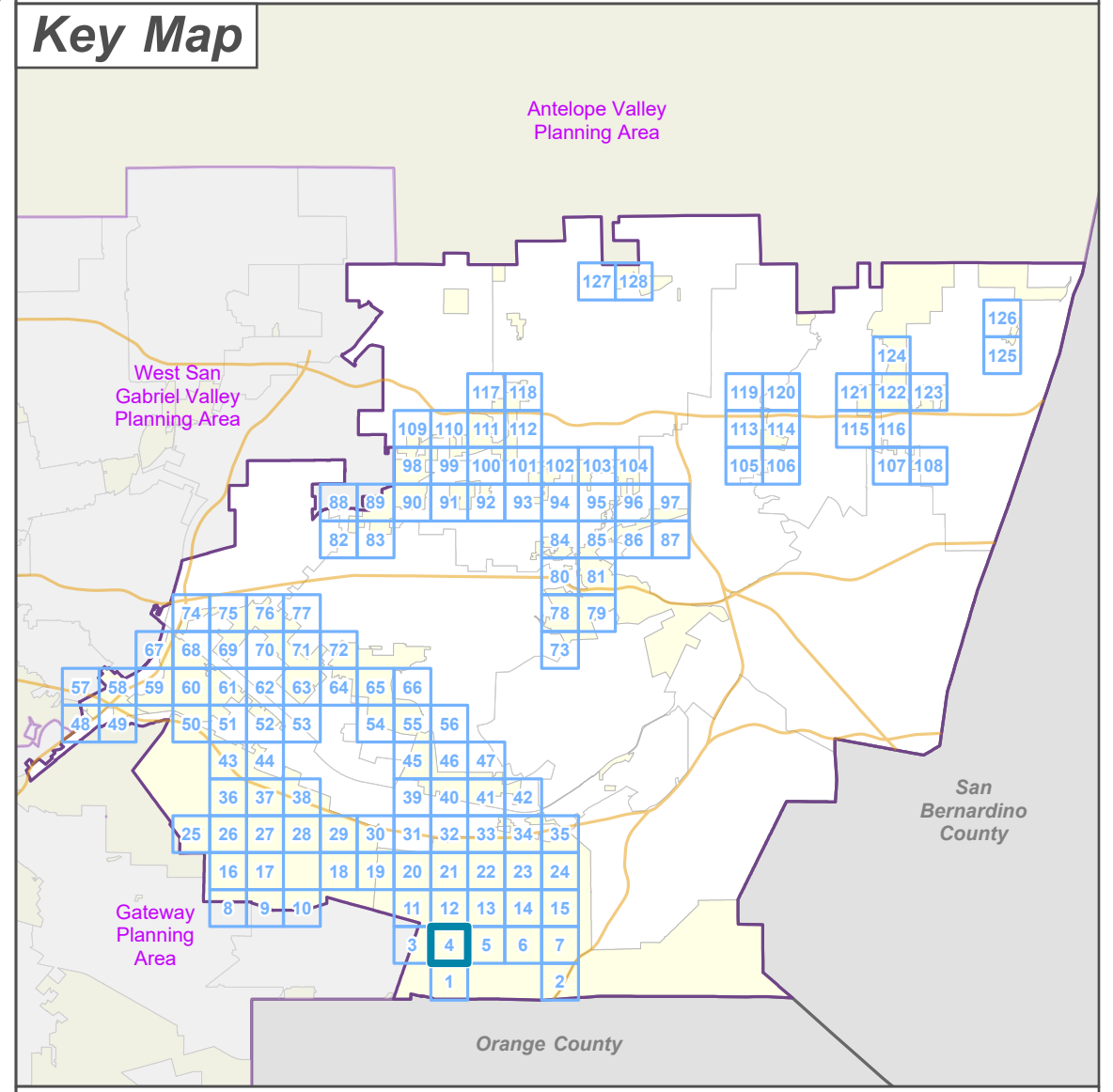



**LA COUNTY
PLANNING**

LOS ANGELES COUNTY
 Dept. of Regional Planning
 320 W. Temple St.
 Los Angeles, CA 90012

Feet

0 200 400



Prepared by DRP GIS Section / June 2023

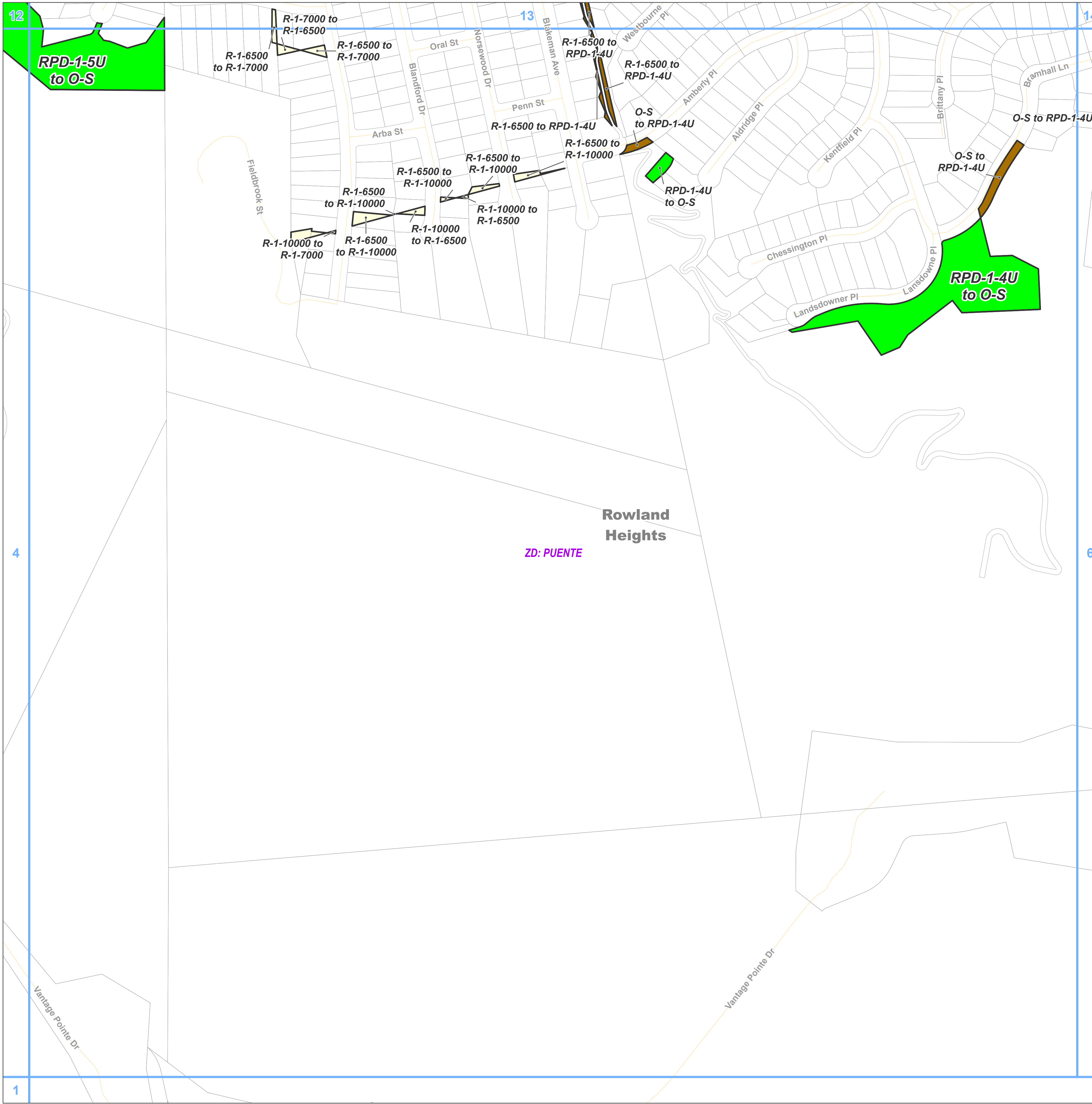

**East San Gabriel Valley Planning Area
Zone Changes**

Zoned District(s): Puente

Zone Change

- R-1 - Single-Family Residence
- RPD - Residential Planned Development
- O-S - Open Space

Base Layers

- Zoned District
- Parcels
- Unincorporated Area
- Map Series Grid

Street Types

- Minor

Key Map

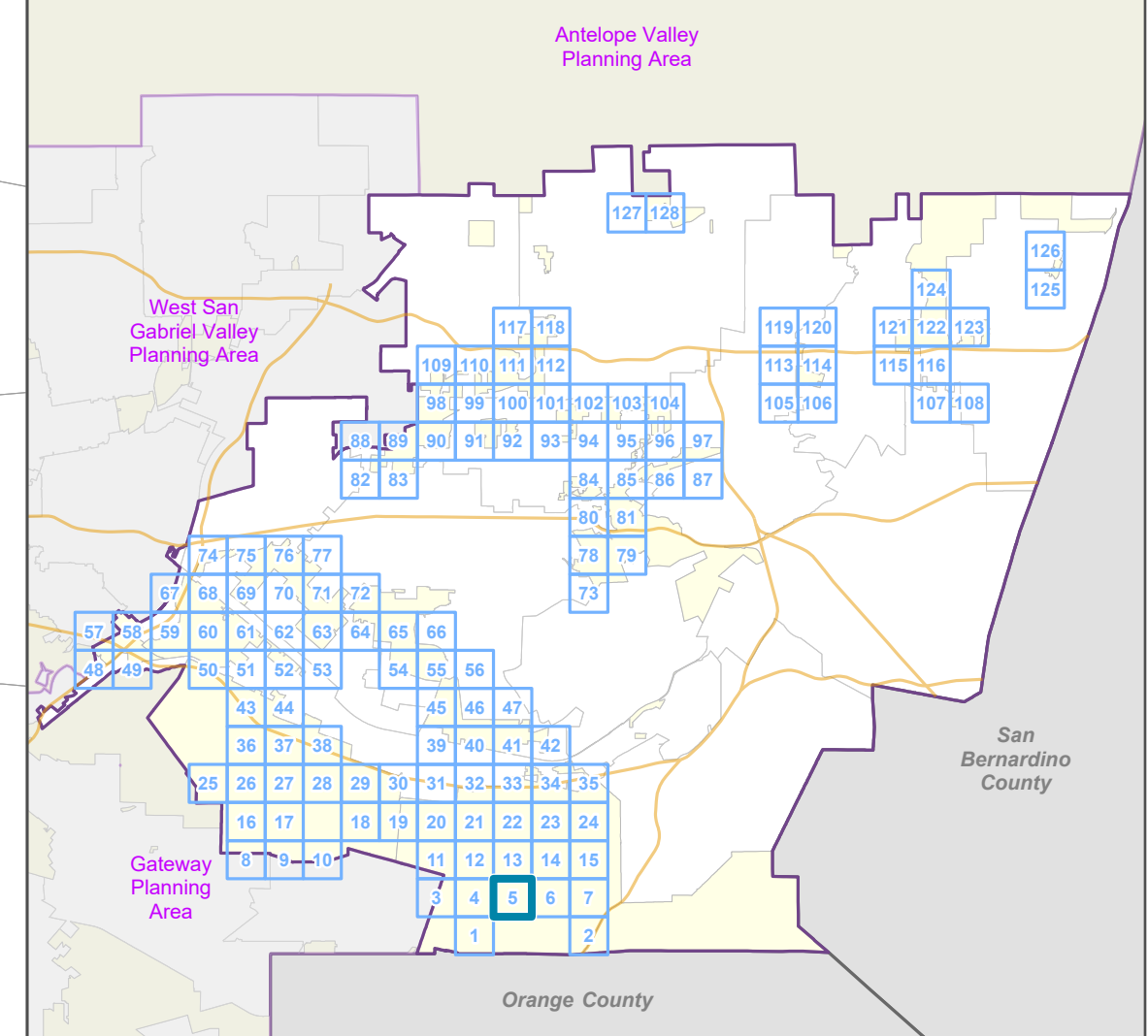

**LA COUNTY
PLANNING**

LOS ANGELES COUNTY
Dept. of Regional Planning
320 W. Temple St.
Los Angeles, CA 90012

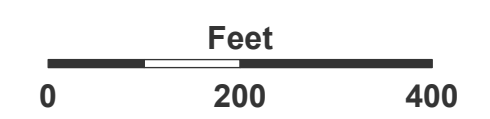

Prepared by DRP GIS Section / June 2023

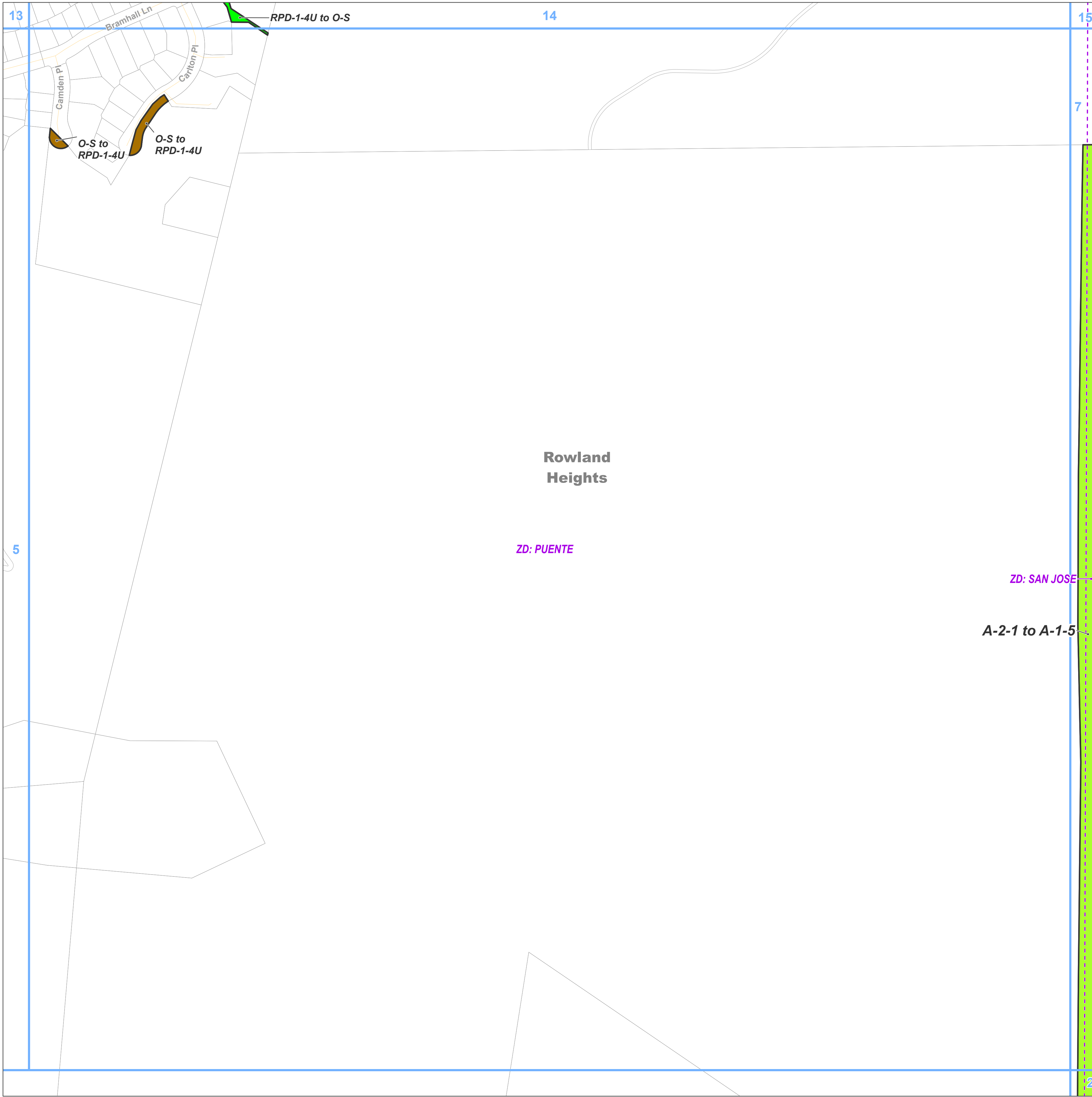

Los Angeles County

**East San Gabriel Valley Planning Area
Zone Changes**

Zoned District(s): Puente, San Jose

Zone Change

- A-1 - Light Agriculture
- RPD - Residential Planned Development
- O-S - Open Space

Base Layers

- Zoned District
- Parcels
- Unincorporated Area
- Map Series Grid

Street Types

- Minor

Key Map

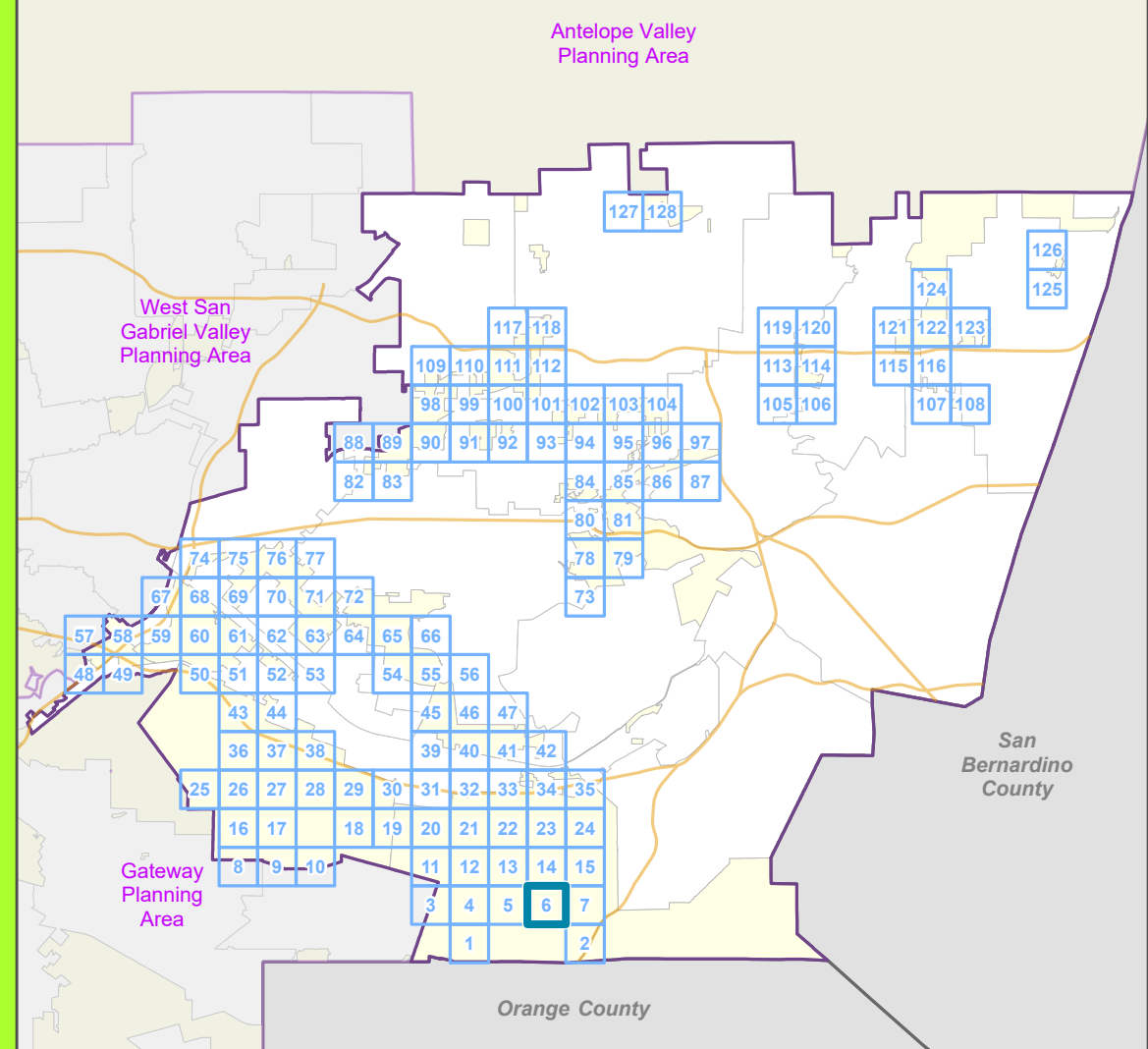

**LA COUNTY
PLANNING**

LOS ANGELES COUNTY
Dept. of Regional Planning
320 W. Temple St.
Los Angeles, CA 90012



Prepared by DRP GIS Section / June 2023

ZD:
PUENTE

Pepperdale Dr

Los Angeles County

East San Gabriel Valley Planning Area Zone Changes

Zoned District(s): Puente, San Jose

Zone Change

 A-1 - Light Agriculture

Base Layers

 Zoned District

 Parcels

 Unincorporated Area

 Map Series Grid

Street Types

 Freeway

 Primary

 Minor

 Ramp

Rowland Heights

ZD: SAN JOSE

A-2-1 to
A-1-5

Brea Canyon Rd
South Diamond Bar
Brea Canyon Rd
57

Key Map

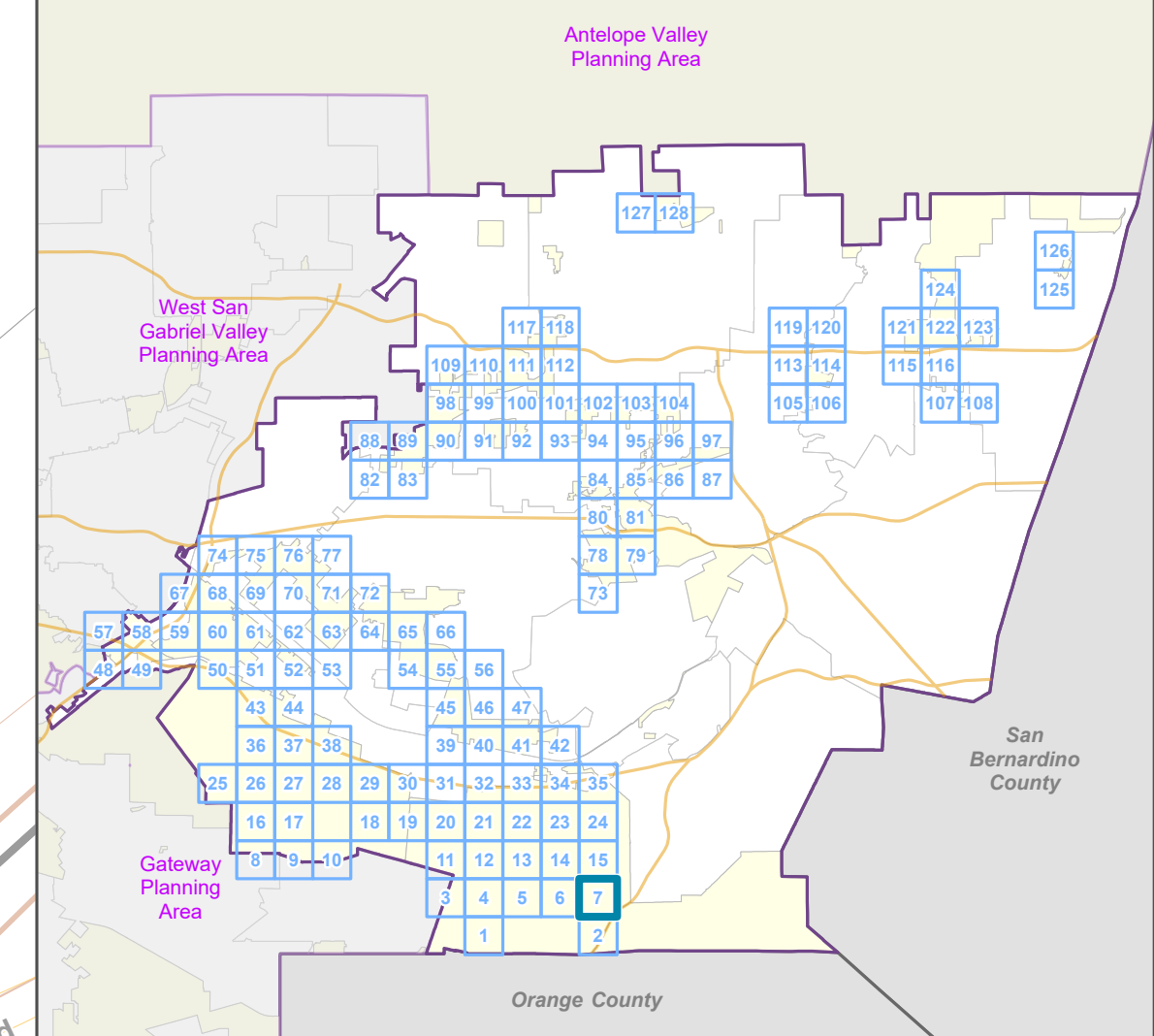

LA COUNTY
PLANNING

LOS ANGELES COUNTY
Dept. of Regional Planning
320 W. Temple St.
Los Angeles, CA 90012



Prepared by DRP GIS Section / June 2023

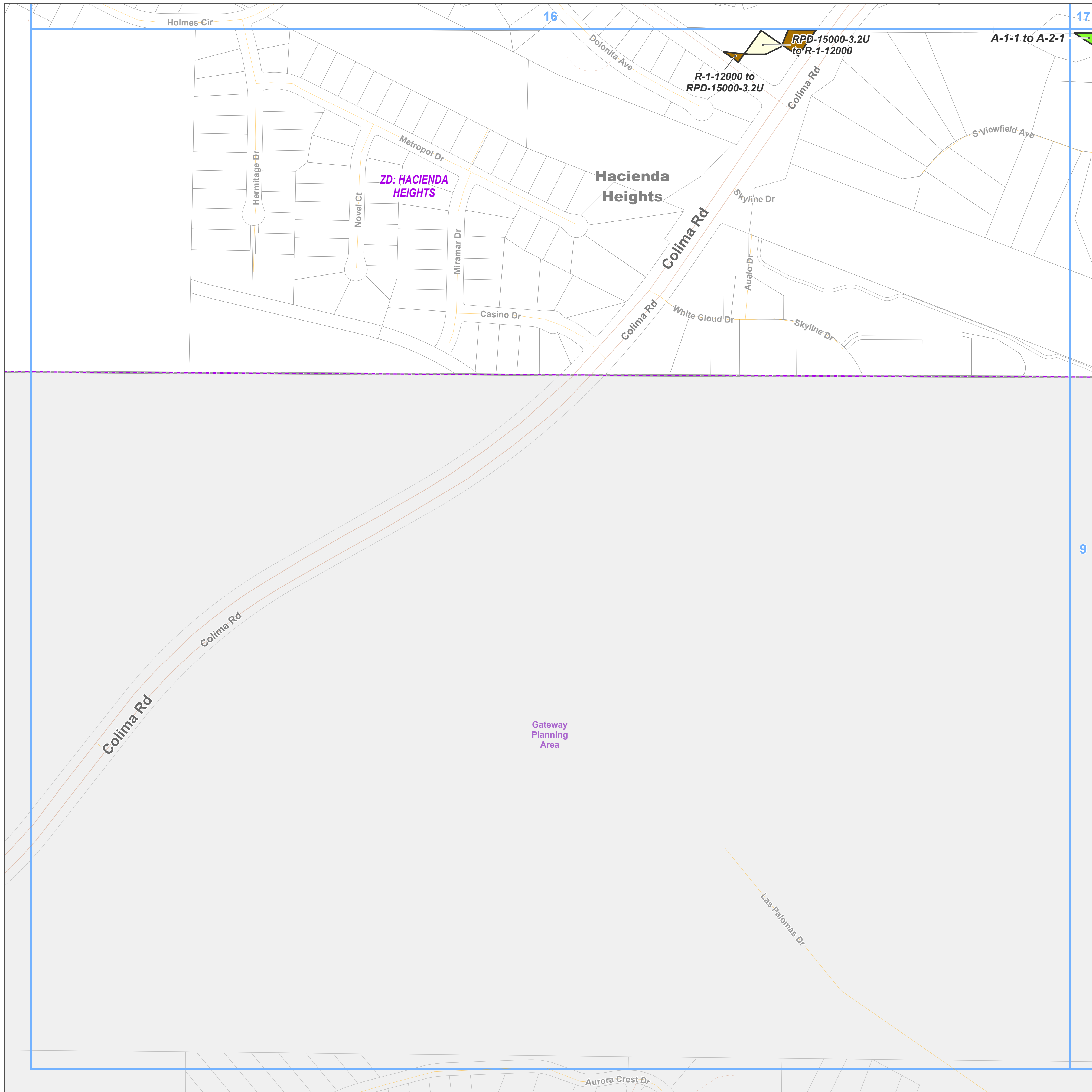

- Zone Change**
- A-2 - Heavy Agriculture
 - R-1 - Single-Family Residence
 - RPD - Residential Planned Development
- Base Layers**
- Zoned District
 - Parcels
 - Unincorporated Area
 - Map Series Grid
 - Surrounding Planning Area
- Street Types**
- Primary
 - Secondary
 - Minor
 - Private Road

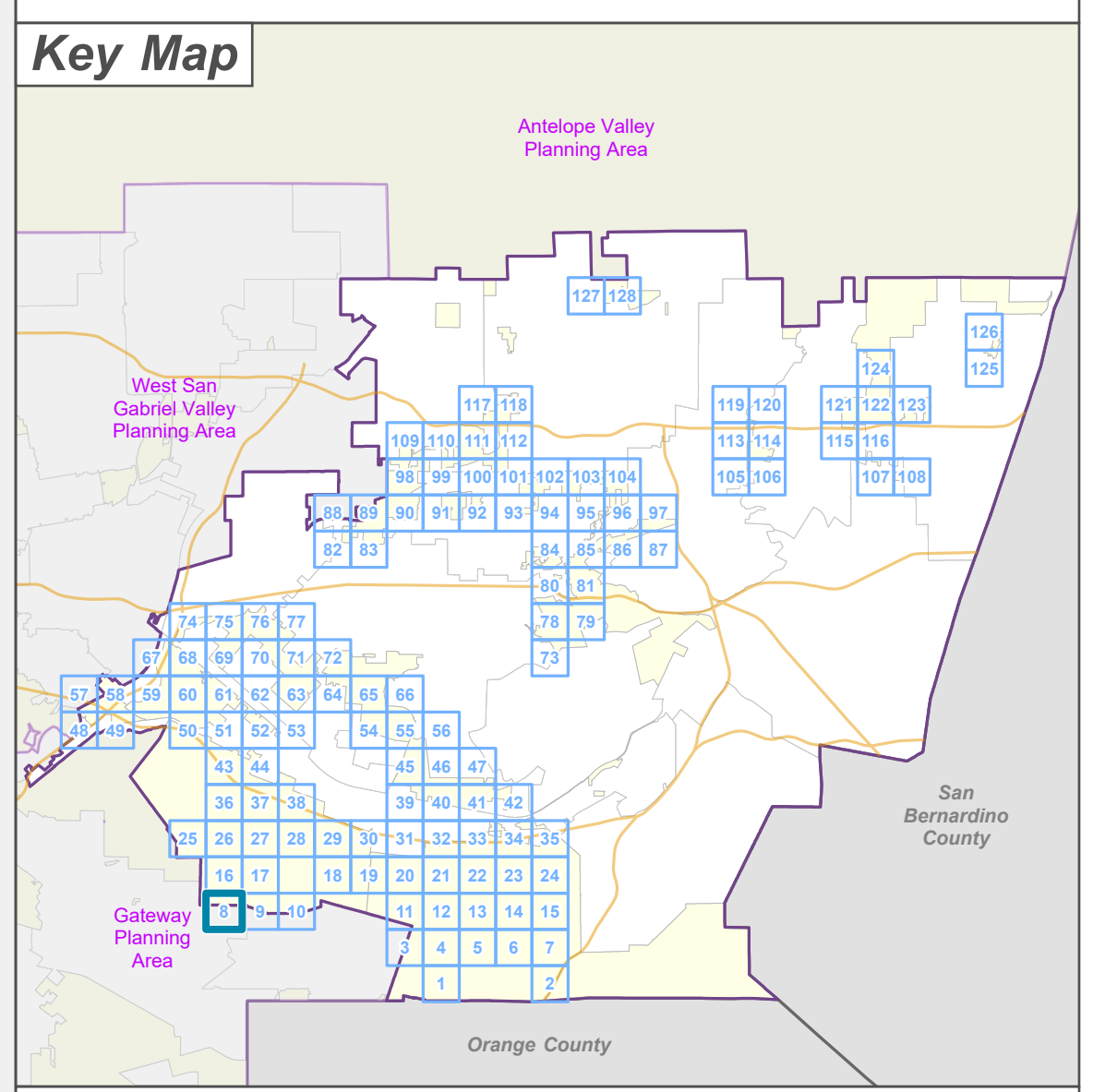





**LA COUNTY
PLANNING**

LOS ANGELES COUNTY
 Dept. of Regional Planning
 320 W. Temple St.
 Los Angeles, CA 90012

Feet



0 200 400



Prepared by DRP GIS Section / June 2023

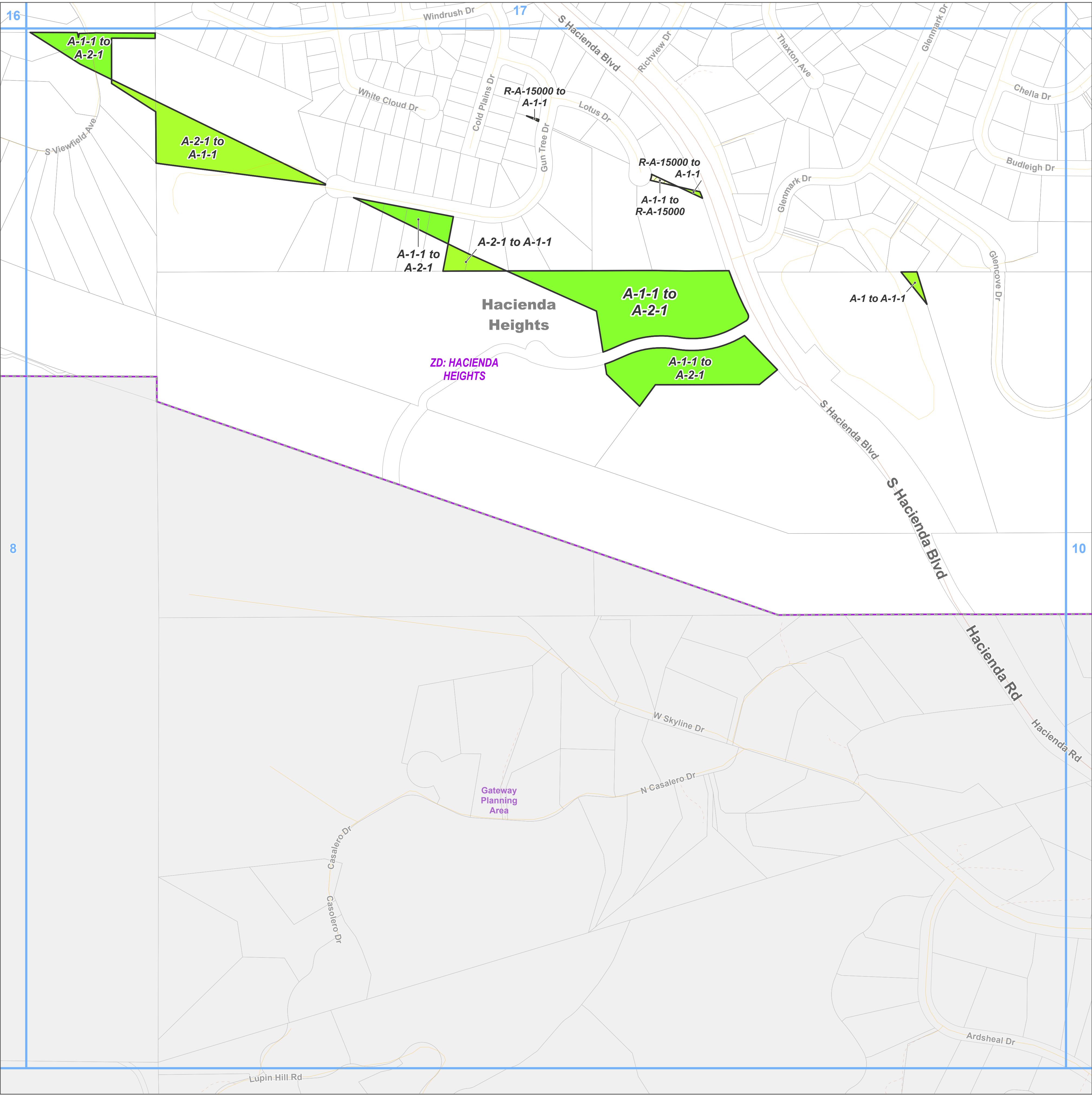

**East San Gabriel Valley Planning Area
Zone Changes**

Zoned District(s): Hacienda Heights

Zone Change

- A-1 - Light Agriculture
- A-2 - Heavy Agriculture
- R-A - Residential Agricultural

Base Layers

- Zoned District
- Parcels
- Unincorporated Area
- Map Series Grid
- Surrounding Planning Area

Street Types

- Primary
- Minor
- Private Road

Key Map

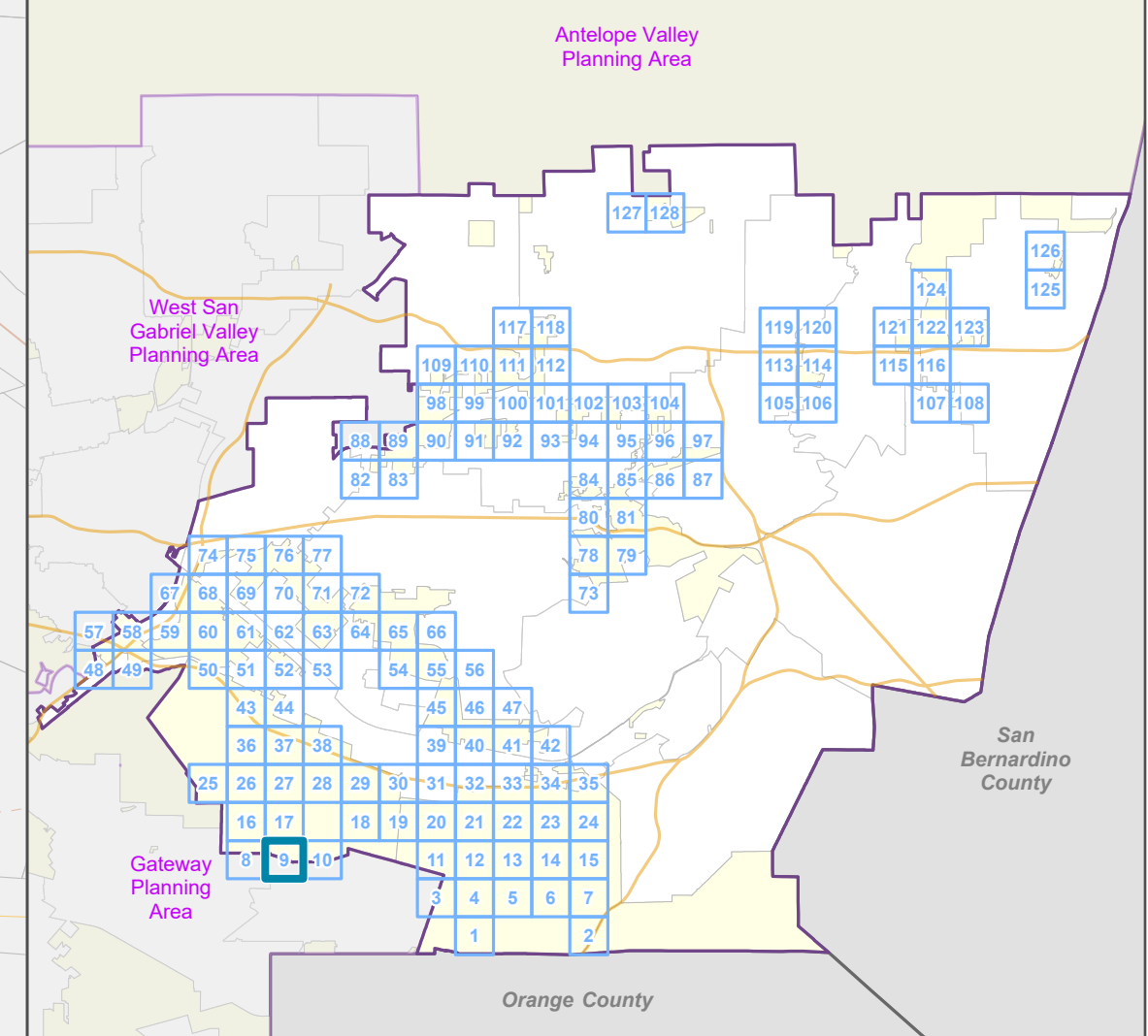

**LA COUNTY
PLANNING**

LOS ANGELES COUNTY
Dept. of Regional Planning
320 W. Temple St.
Los Angeles, CA 90012

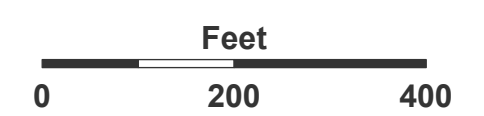

Prepared by DRP GIS Section / June 2023

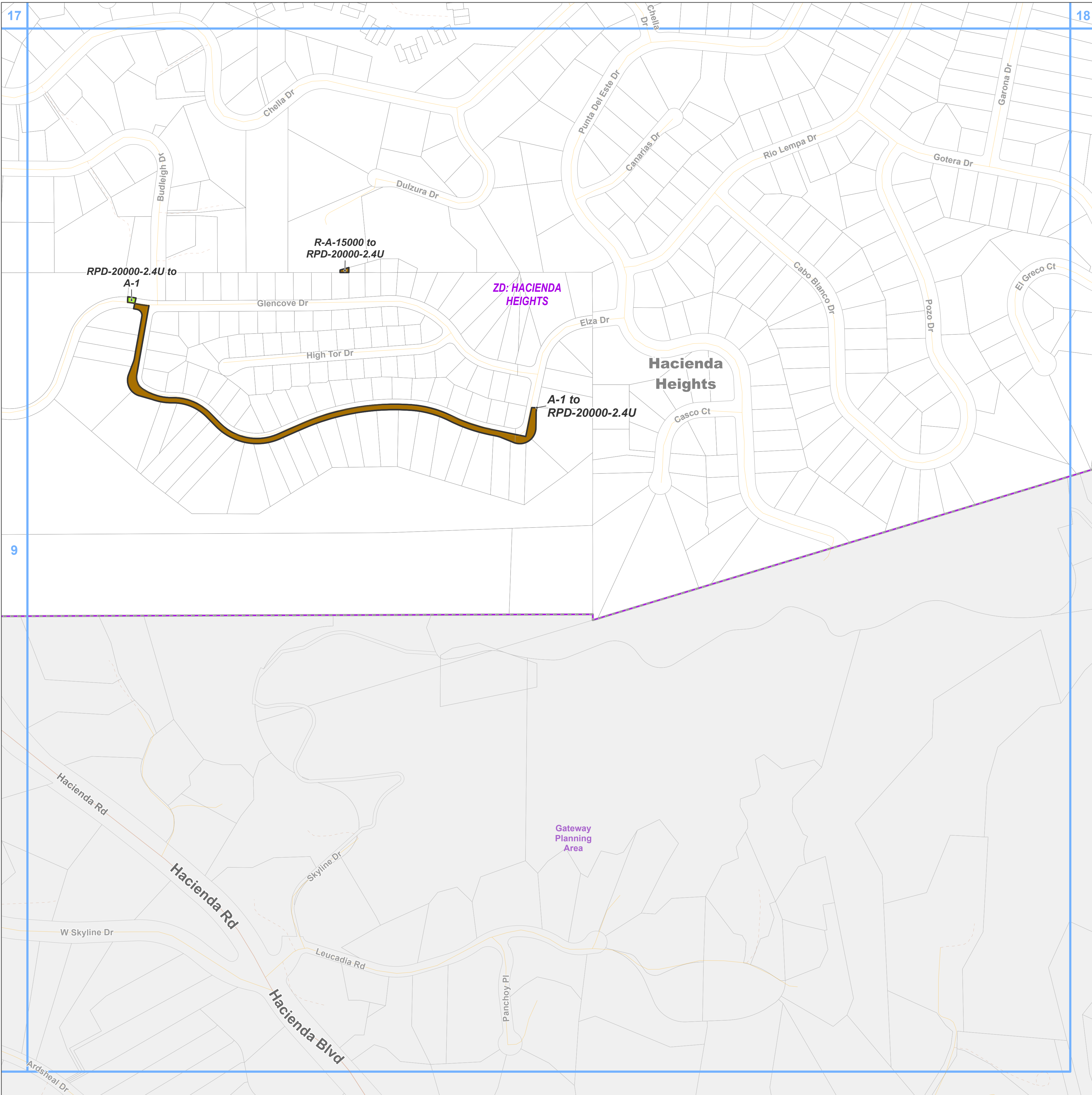

**East San Gabriel Valley Planning Area
Zone Changes**

Zoned District(s): Hacienda Heights

Zone Change

- A-1 - Light Agriculture
- RPD - Residential Planned Development

Base Layers

- Zoned District
- Parcels
- Unincorporated Area
- Map Series Grid
- Surrounding Planning Area

Street Types

- Primary
- Minor
- Private Road

Key Map

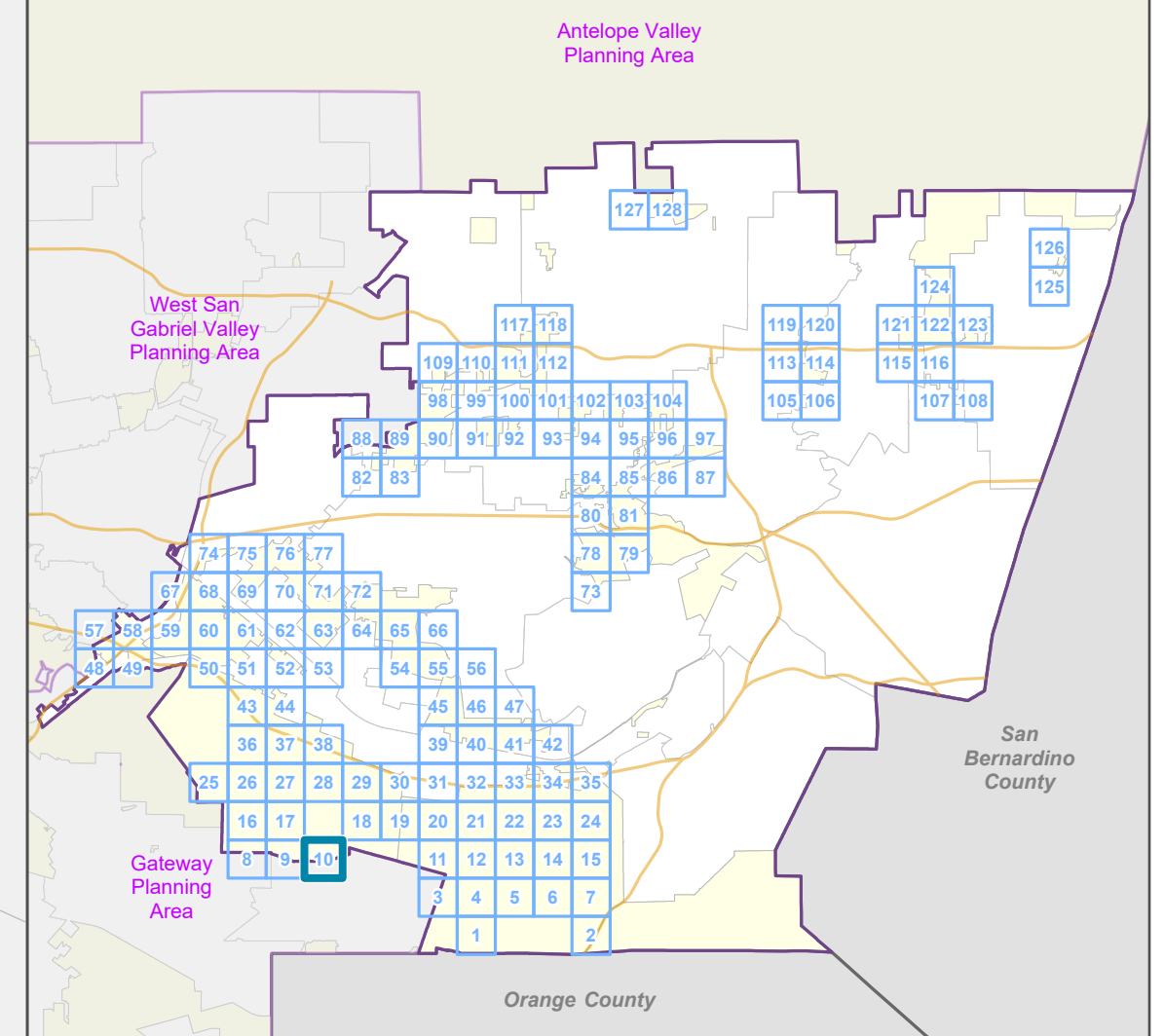

LOS ANGELES COUNTY
Dept. of Regional Planning
320 W. Temple St.
Los Angeles, CA 90012

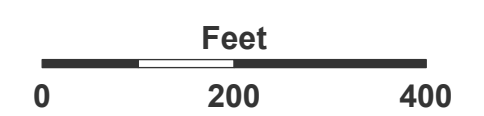

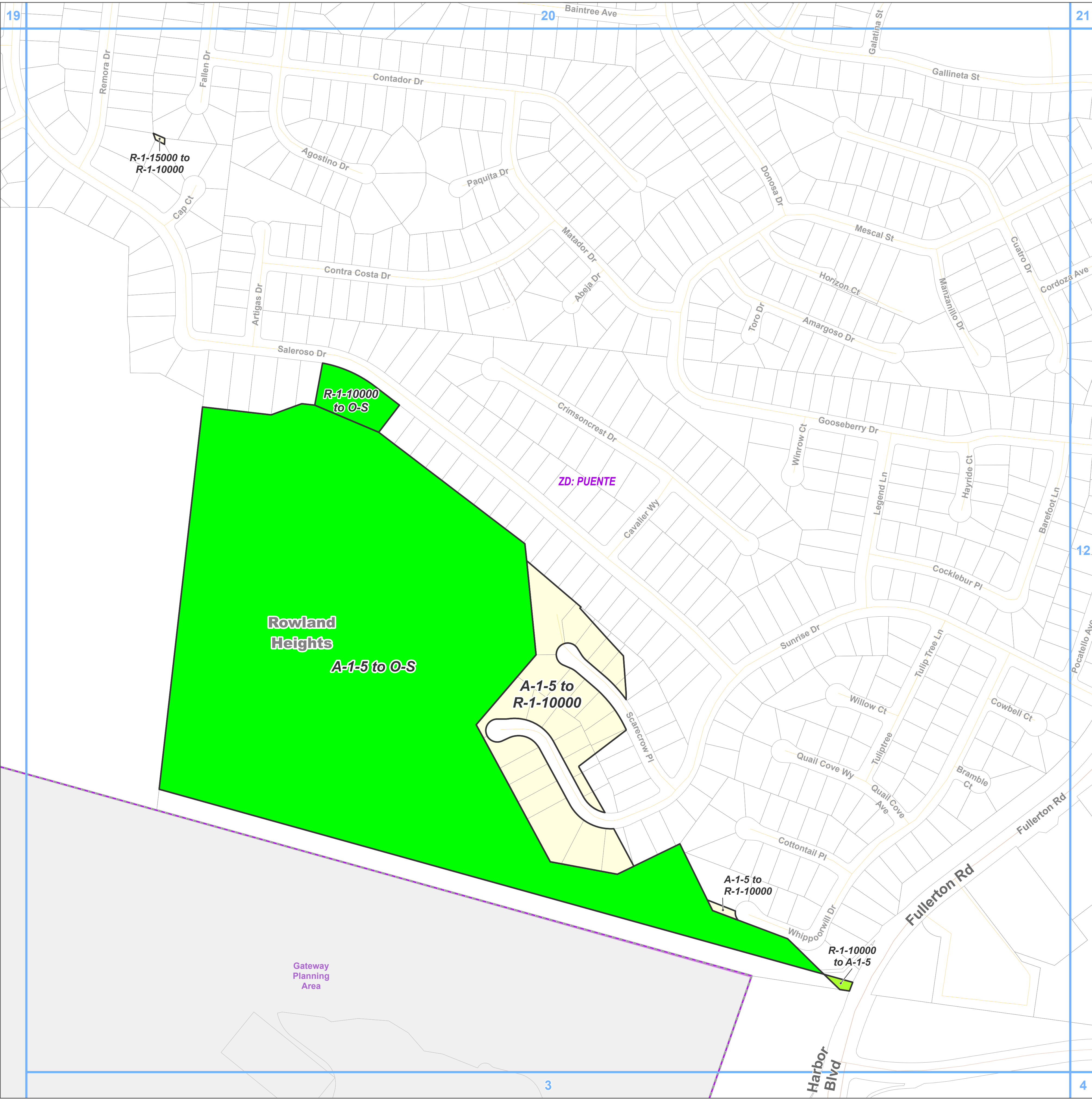

**East San Gabriel Valley Planning Area
Zone Changes**

Zoned District(s): Puente

Zone Change

- A-1 - Light Agriculture
- R-1 - Single-Family Residence
- O-S - Open Space

Base Layers

- Zoned District
- Parcels
- Unincorporated Area
- Map Series Grid
- Surrounding Planning Area

Street Types

- Primary
- Secondary
- Minor
- Private Road

Key Map

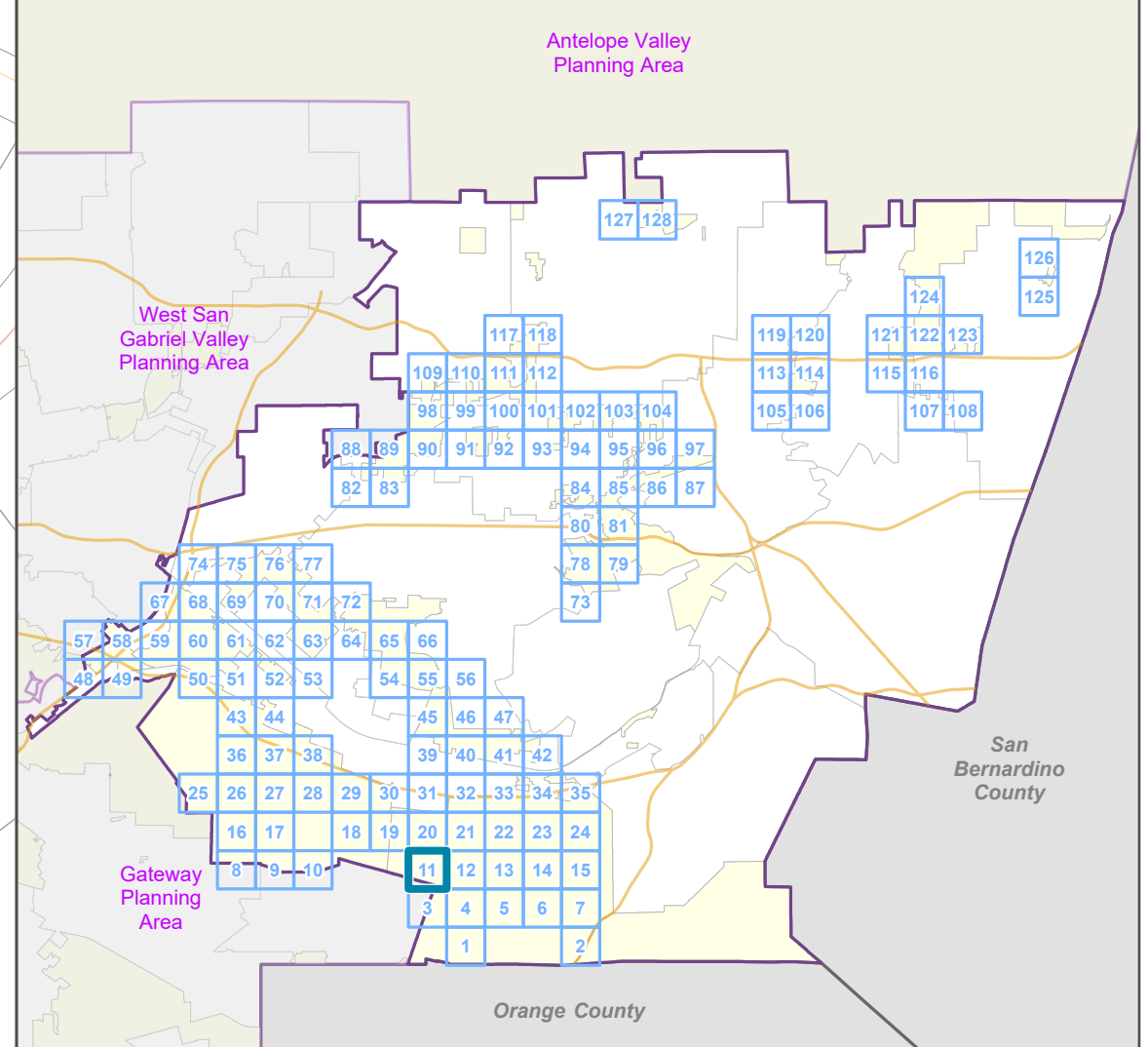

**LA COUNTY
PLANNING**

LOS ANGELES COUNTY
Dept. of Regional Planning
320 W. Temple St.
Los Angeles, CA 90012

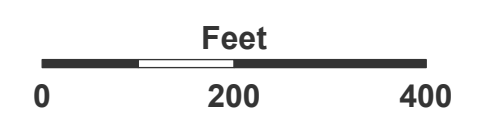



**East San Gabriel Valley Planning Area
Zone Changes**

Zoned District(s): Puente

Zone Change

- R-1 - Single-Family Residence
- C-1 - Restricted Business
- O-S - Open Space

Base Layers

- Zoned District
- Parcels
- Unincorporated Area
- Map Series Grid

Street Types

- Primary
- Secondary
- Minor
- Private Road

Key Map

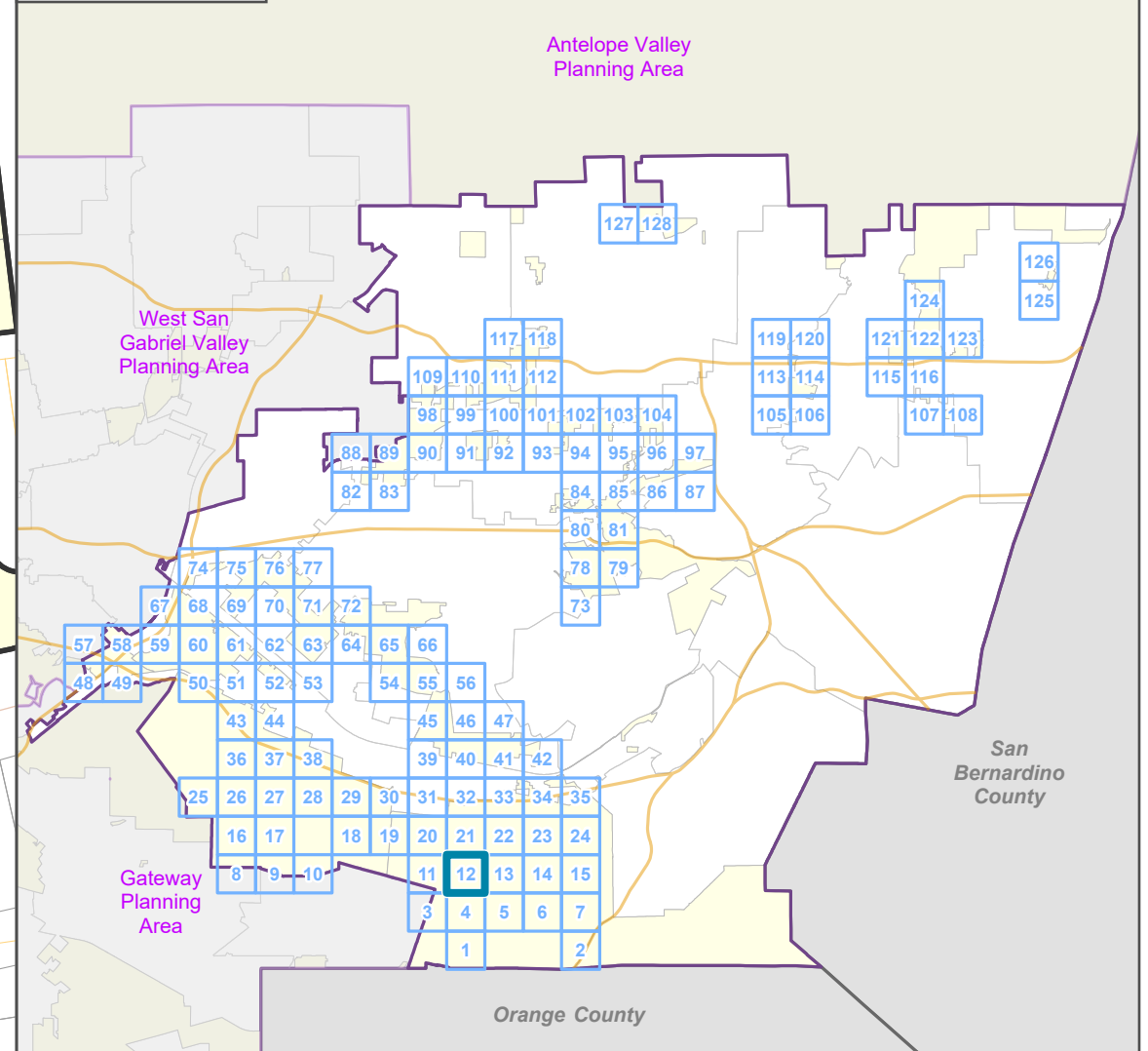

LOS ANGELES COUNTY
Dept. of Regional Planning
320 W. Temple St.
Los Angeles, CA 90012

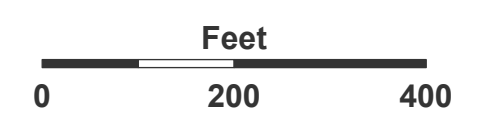

Prepared by DRP GIS Section / June 2023

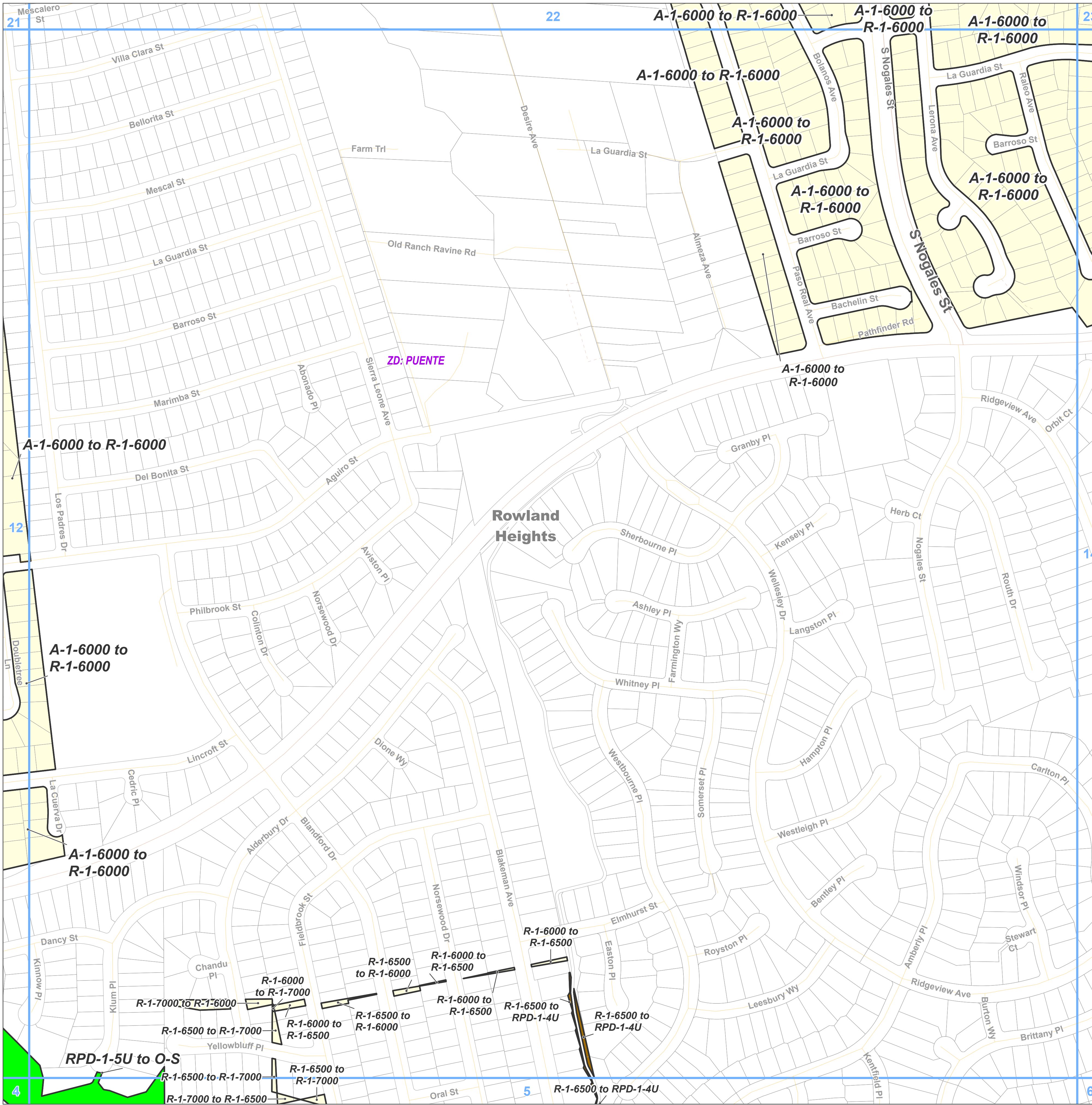

Zone Change

- R-1 - Single-Family Residence
- RPD - Residential Planned Development
- O-S - Open Space



Base Layers

- Zoned District
- Parcels
- Unincorporated Area
- Map Series Grid

Street Types

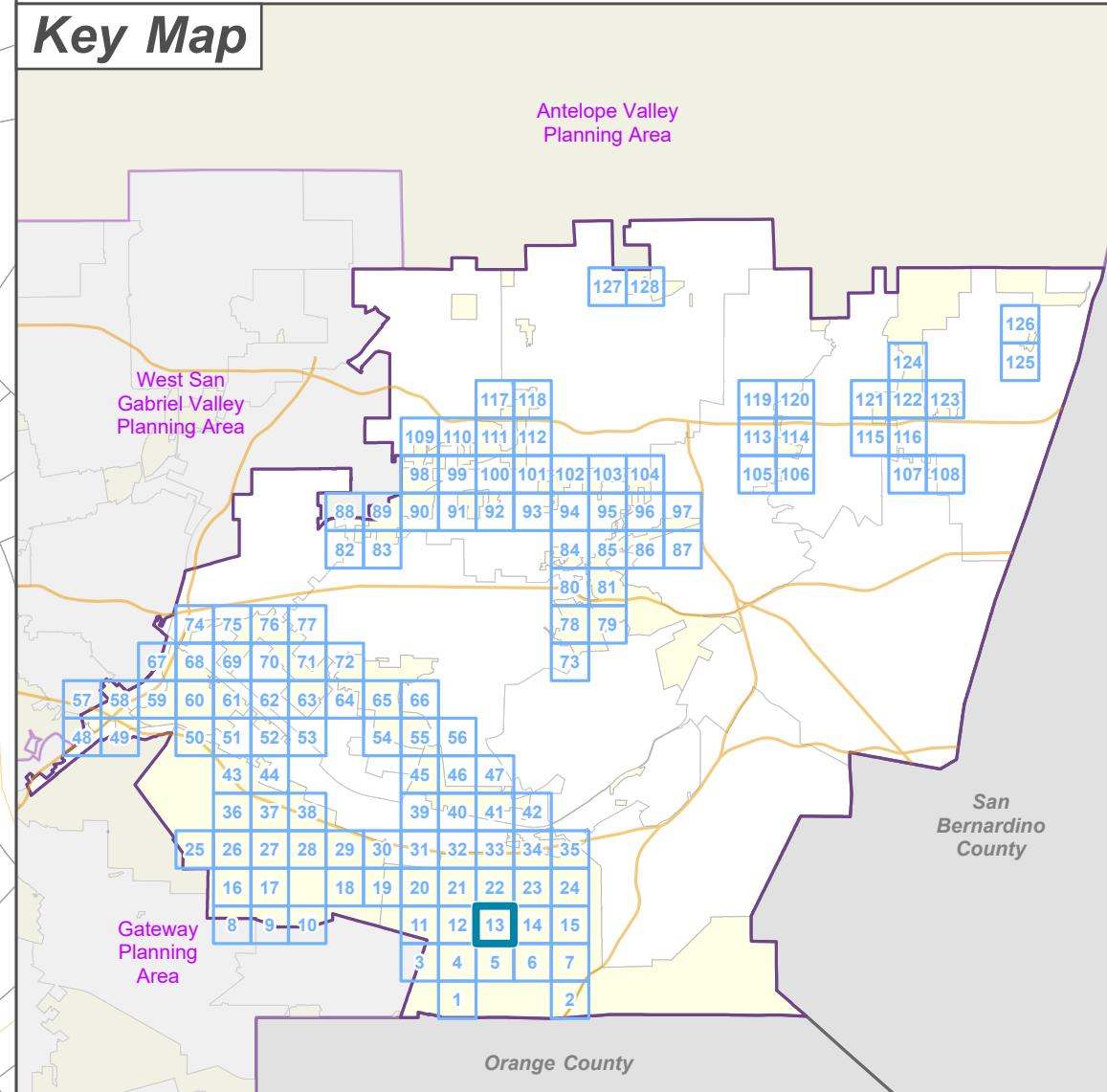
- Primary
- Secondary
- Minor
- Private Road





 LOS ANGELES COUNTY
 Dept. of Regional Planning
 320 W. Temple St.
 Los Angeles, CA 90012

Feet
 0 200 400

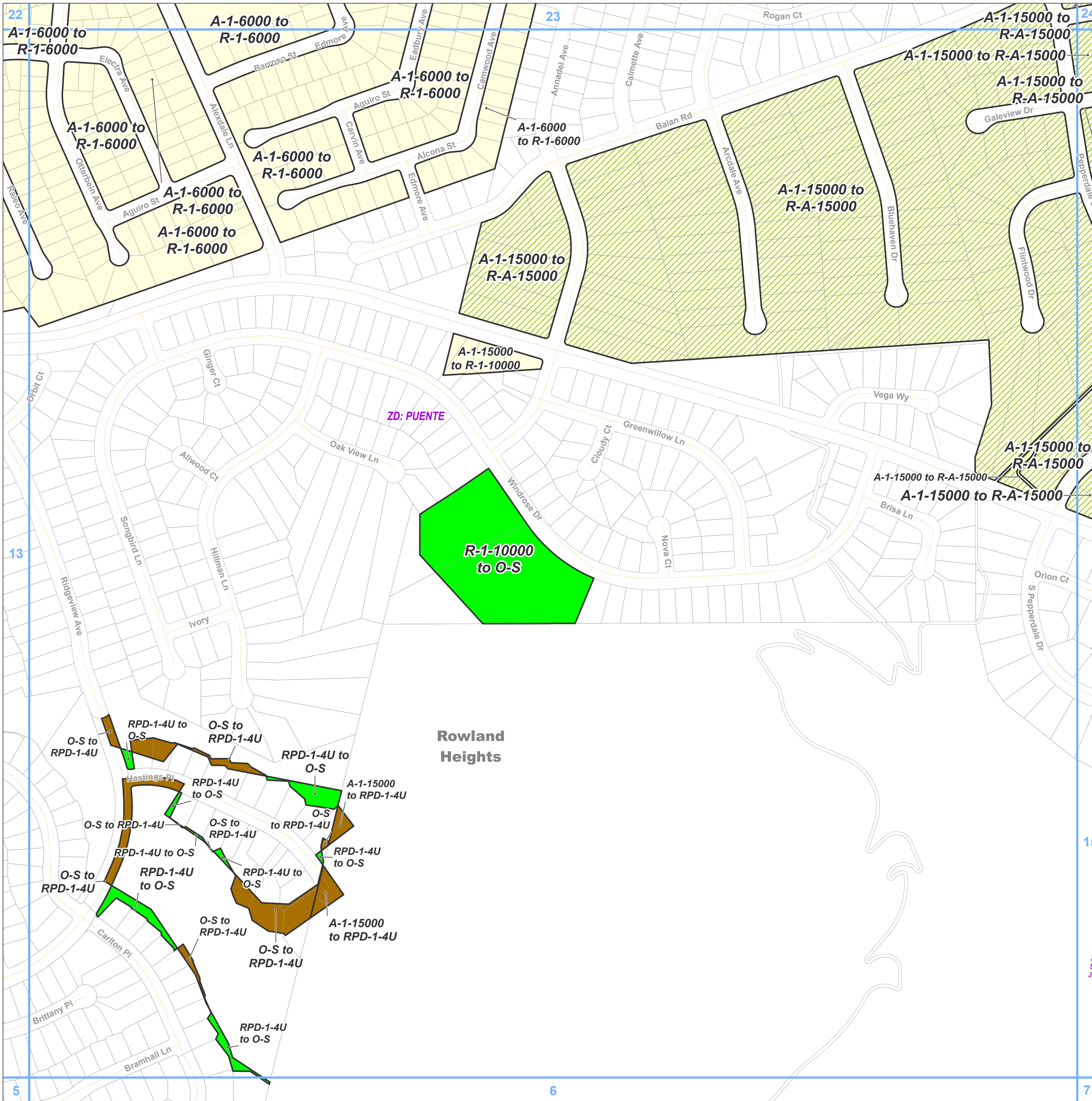
Prepared by DRP GIS Section / June 2023



Zone Change

- R-A - Residential Agricultural
- R-1 - Single-Family Residence
- RPD - Residential Planned Development
- O-S - Open Space

Base Layers

- Zoned District
- Parcels
- Unincorporated Area
- Map Series Grid

Street Types

- Secondary
- Minor
- Private Road

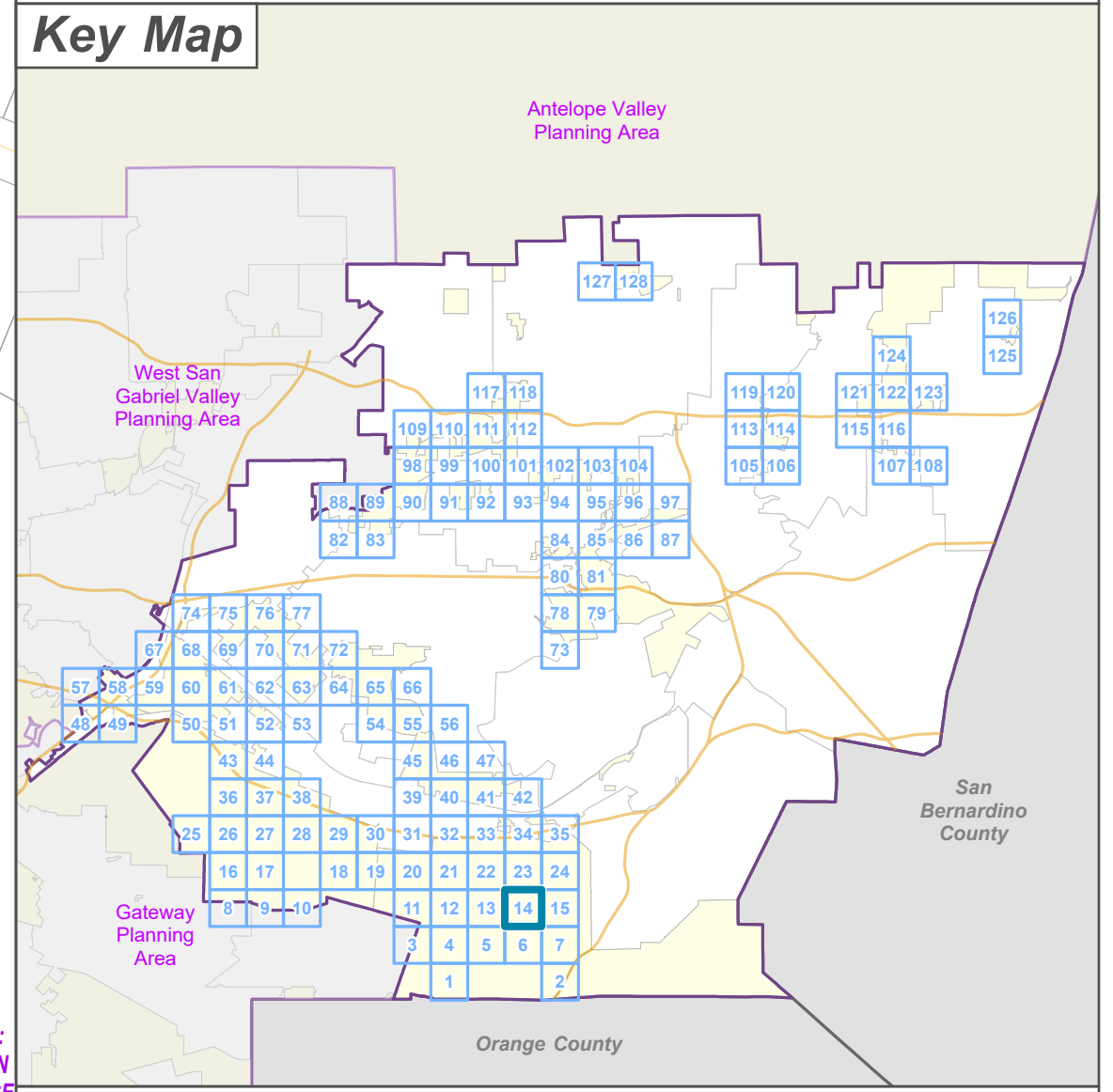

LA COUNTY PLANNING

LOS ANGELES COUNTY
 Dept. of Regional Planning
 320 W. Temple St.
 Los Angeles, CA 90012

Scale: 0 200 400 Feet

Prepared by DRP GIS Section / June 2023



**East San Gabriel Valley Planning Area
Zone Changes**

Zoned District(s): Puente, San Jose

Zone Change

R-A - Residential Agricultural

Base Layers

Zoned District

Parcels

Unincorporated Area

Map Series Grid

Street Types

Secondary

Minor

Private Road

Key Map

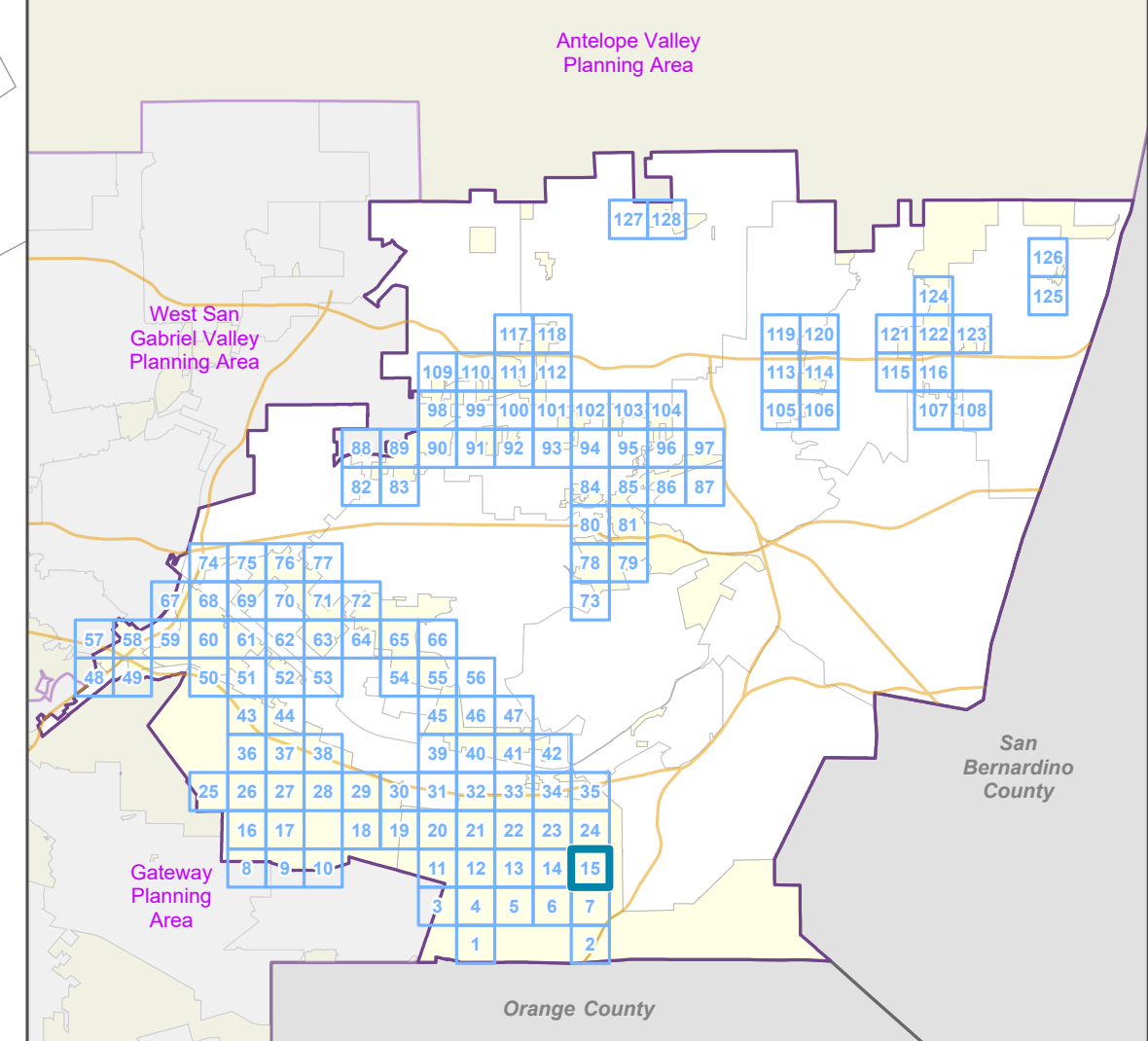

**LA COUNTY
PLANNING**

LOS ANGELES COUNTY
Dept. of Regional Planning
320 W. Temple St.
Los Angeles, CA 90012

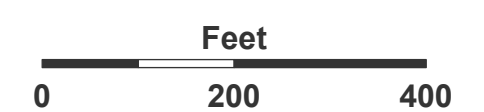

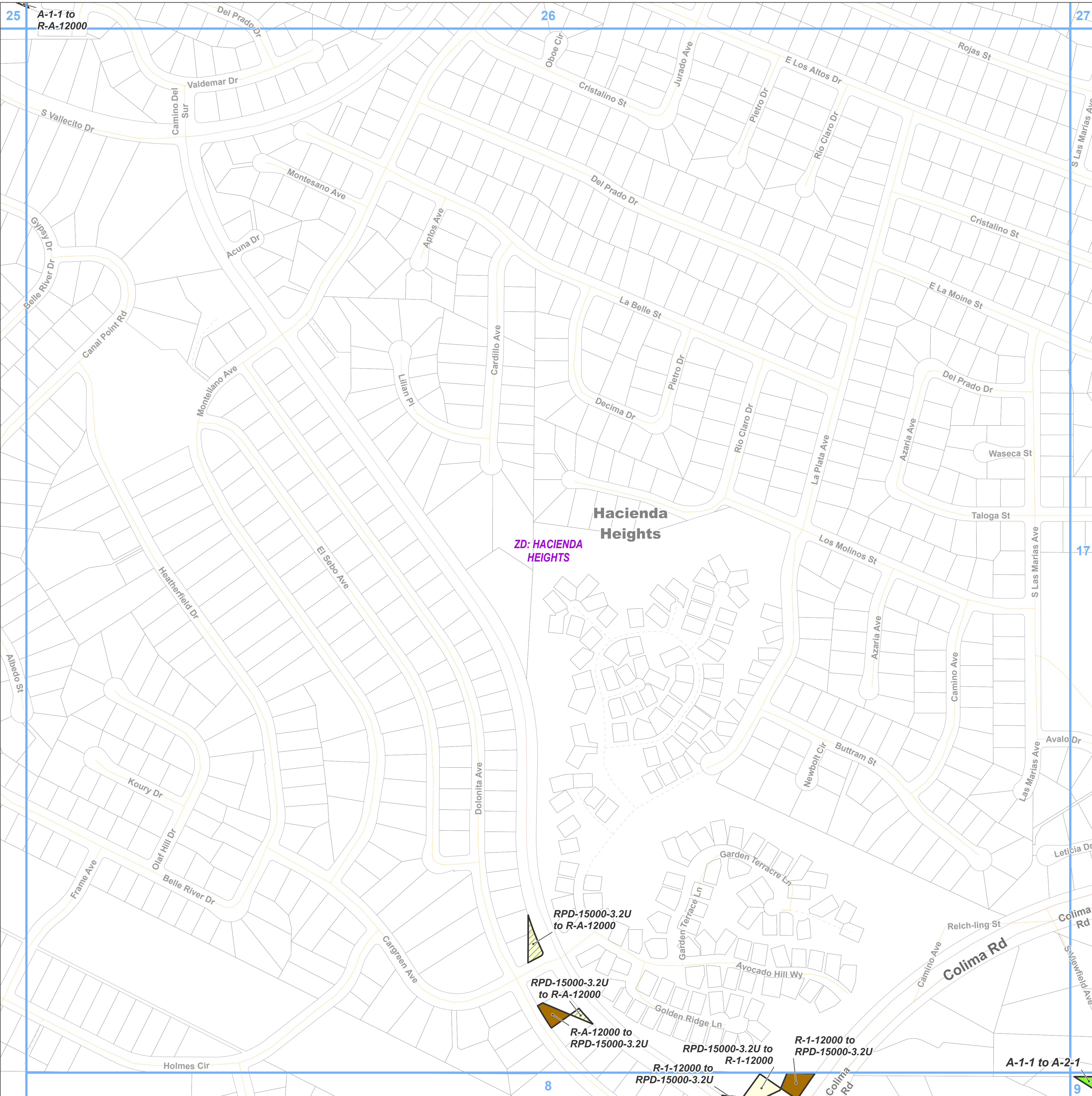

**East San Gabriel Valley Planning Area
Zone Changes**

Zoned District(s): Hacienda Heights

Zone Change

- A-2 - Heavy Agriculture
- R-A - Residential Agricultural
- R-1 - Single-Family Residence
- RPD - Residential Planned Development

Base Layers

- Zoned District
- Parcels
- Unincorporated Area
- Map Series Grid

Street Types

- Primary
- Secondary
- Minor
- Private Road

Key Map

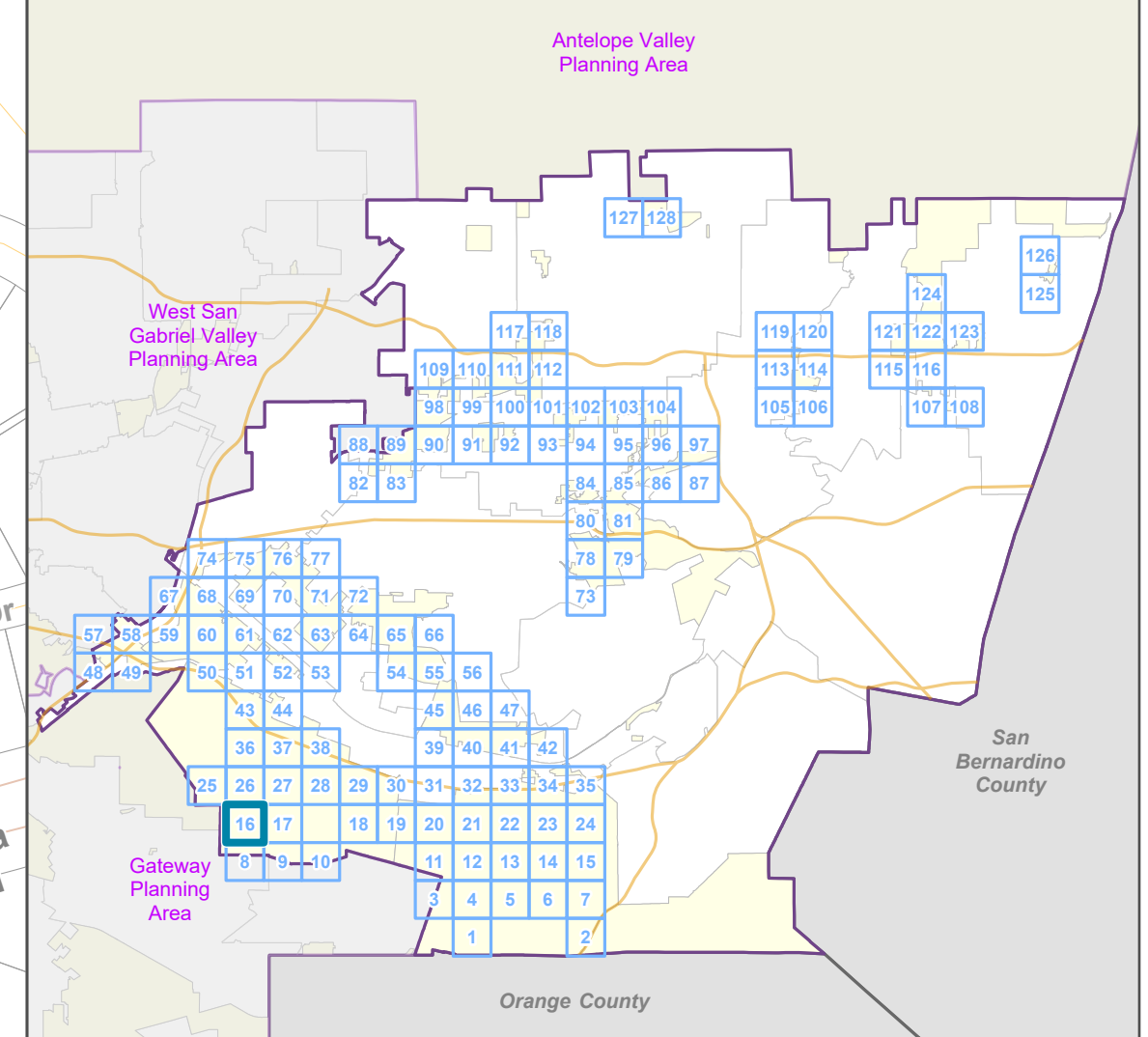

LOS ANGELES COUNTY
Dept. of Regional Planning
320 W. Temple St.
Los Angeles, CA 90012

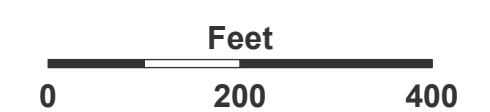

Prepared by DRP GIS Section / June 2023

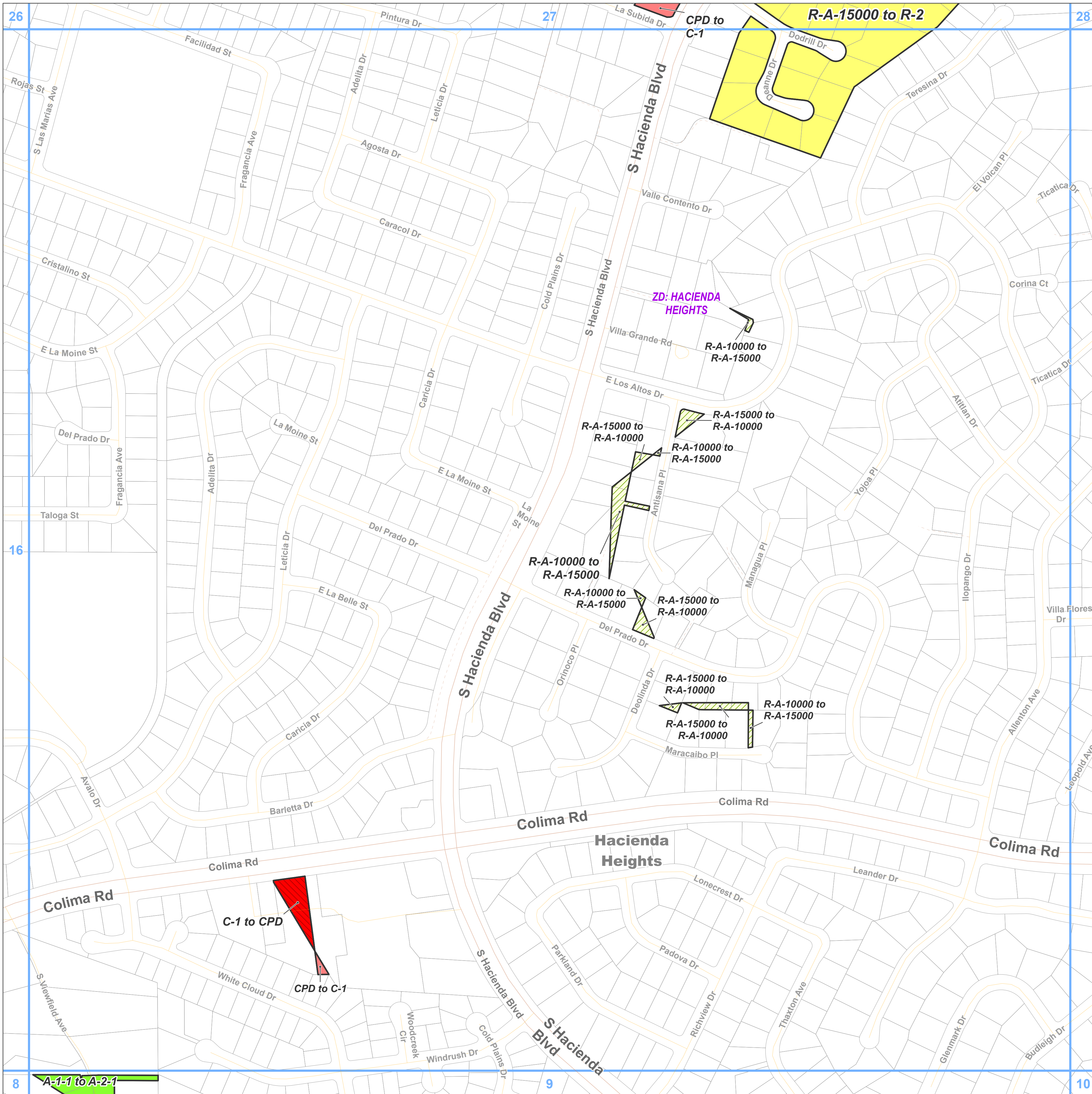

- Zone Change**
- A-2 - Heavy Agriculture
 - R-A - Residential Agricultural
 - R-2 - Two-Family Residence
 - C-1 - Restricted Business
 - CPD - Commercial Planned Development
- Base Layers**
- Zoned District
 - Parcels
 - Unincorporated Area
 - Map Series Grid
- Street Types**
- Primary
 - Secondary
 - Minor
 - Private Road

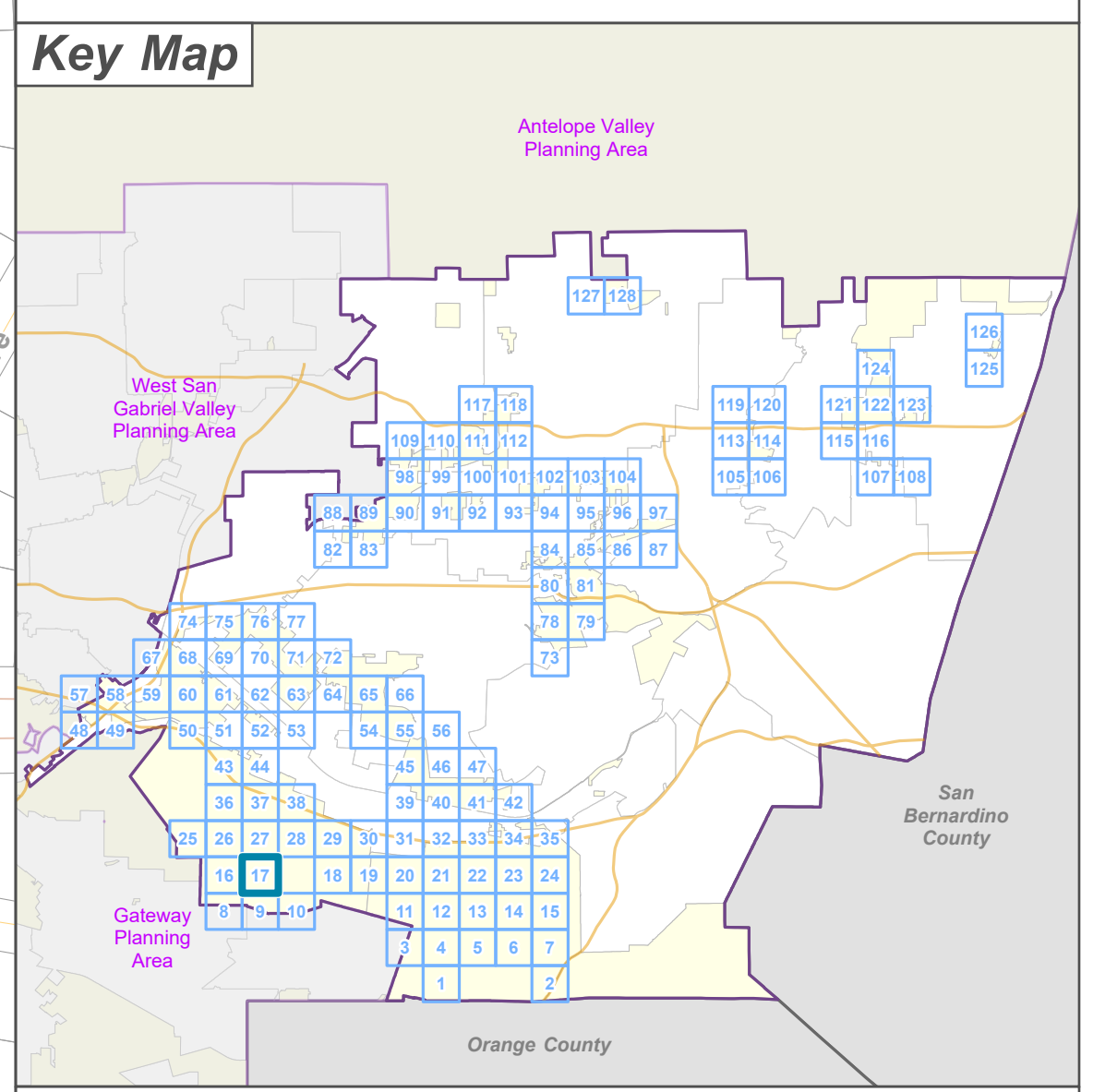





**LA COUNTY
PLANNING**

LOS ANGELES COUNTY
Dept. of Regional Planning
320 W. Temple St.
Los Angeles, CA 90012

Feet



0 200 400



Prepared by DRP GIS Section / June 2023

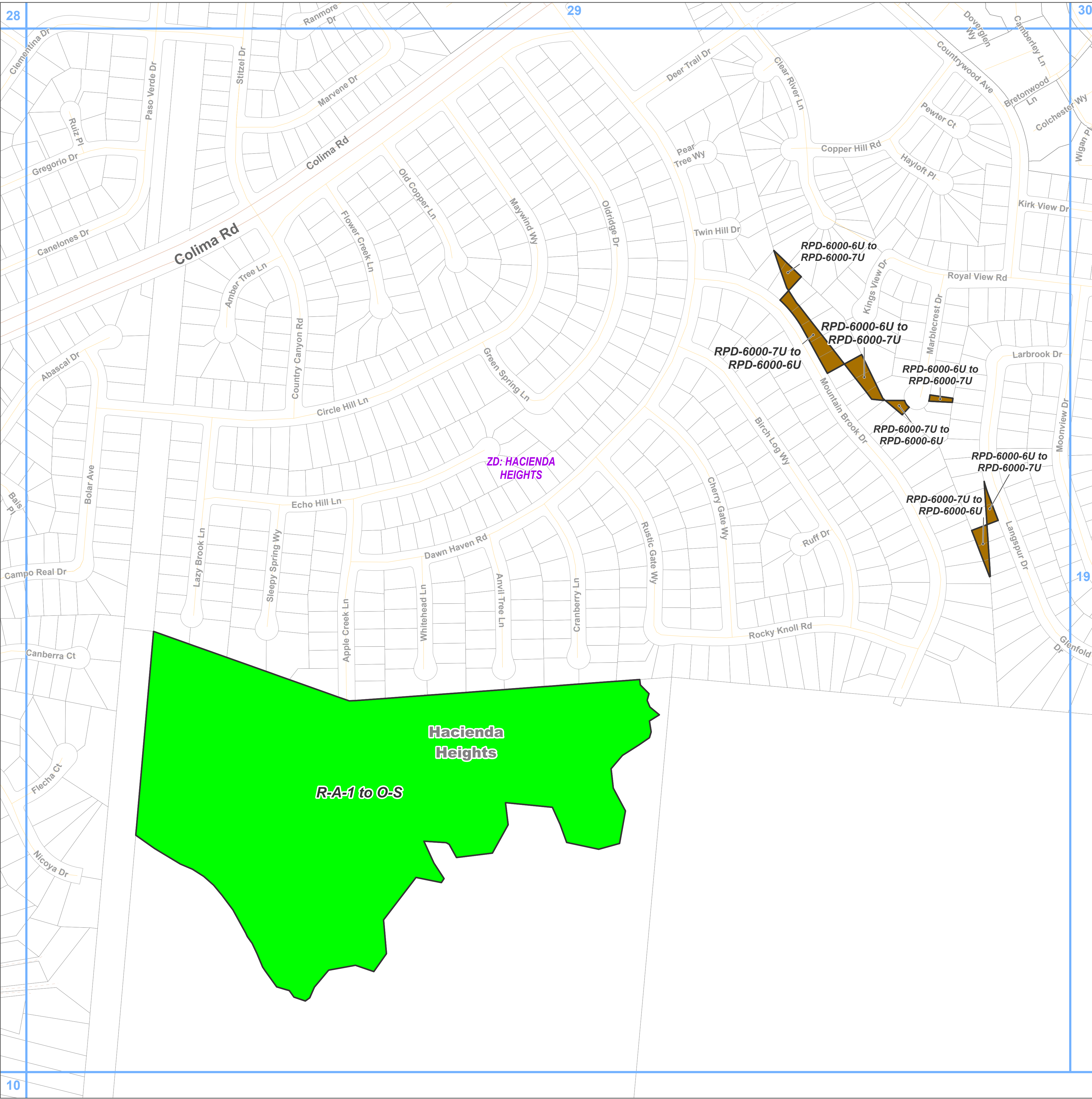

**East San Gabriel Valley Planning Area
Zone Changes**

Zoned District(s): Hacienda Heights

Zone Change

- RPD - Residential Planned Development
- O-S - Open Space

Base Layers

- Zoned District
- Parcels
- Unincorporated Area
- Map Series Grid

Street Types

- Primary
- Secondary
- Minor
- Private Road

Key Map

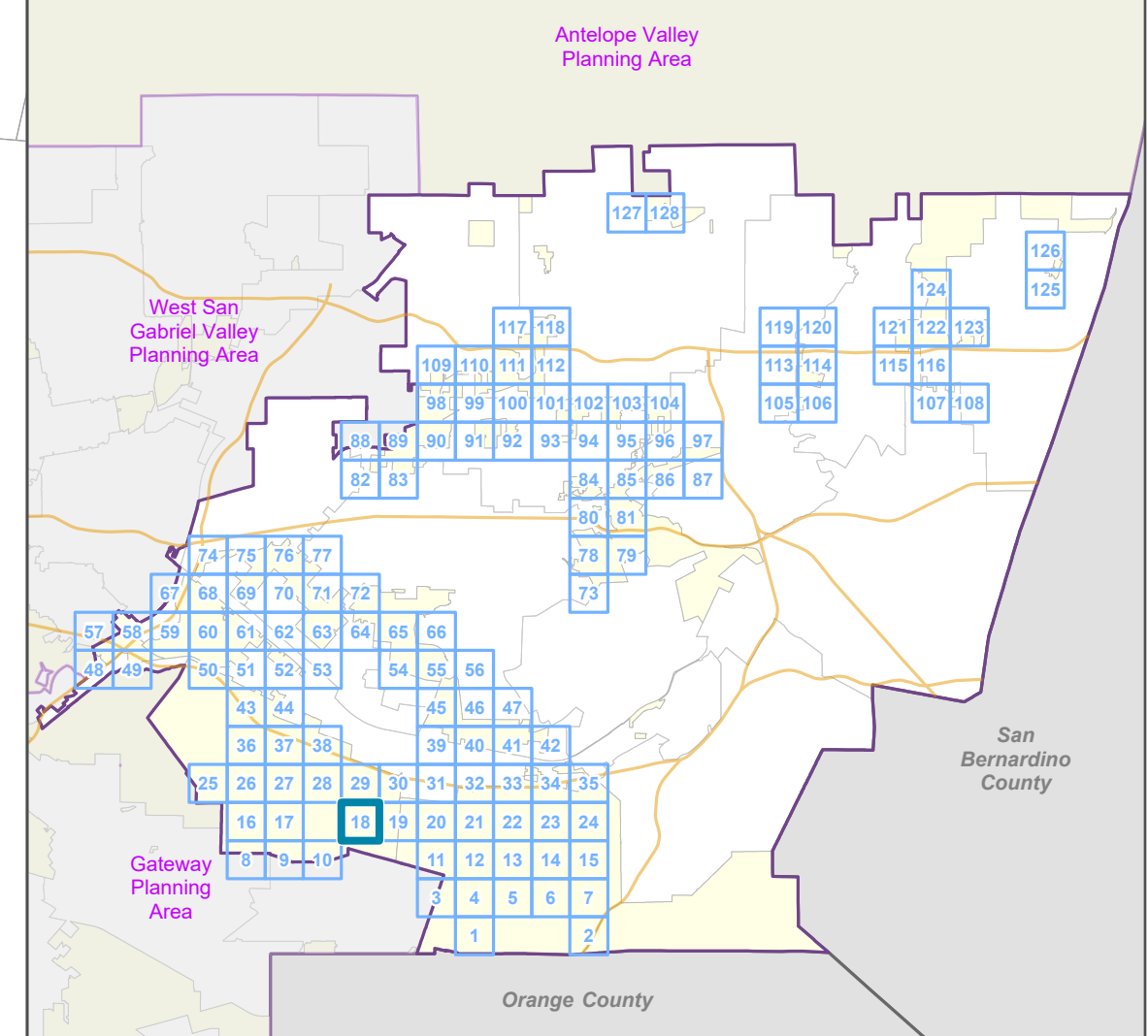

**LA COUNTY
PLANNING**

LOS ANGELES COUNTY
Dept. of Regional Planning
320 W. Temple St.
Los Angeles, CA 90012

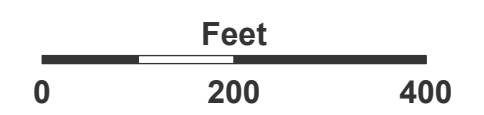

Prepared by DRP GIS Section / June 2023







**East San Gabriel Valley Planning Area
Zone Changes**

Zoned District(s): Hacienda Heights, Puente



Zone Change

-  RPD - Residential Planned Development
-  MXD - Mixed Use Development

Base Layers

-  Zoned District
-  Parcels
-  Unincorporated Area
-  Map Series Grid

Street Types

-  Secondary
-  Minor
-  Private Road

Key Map

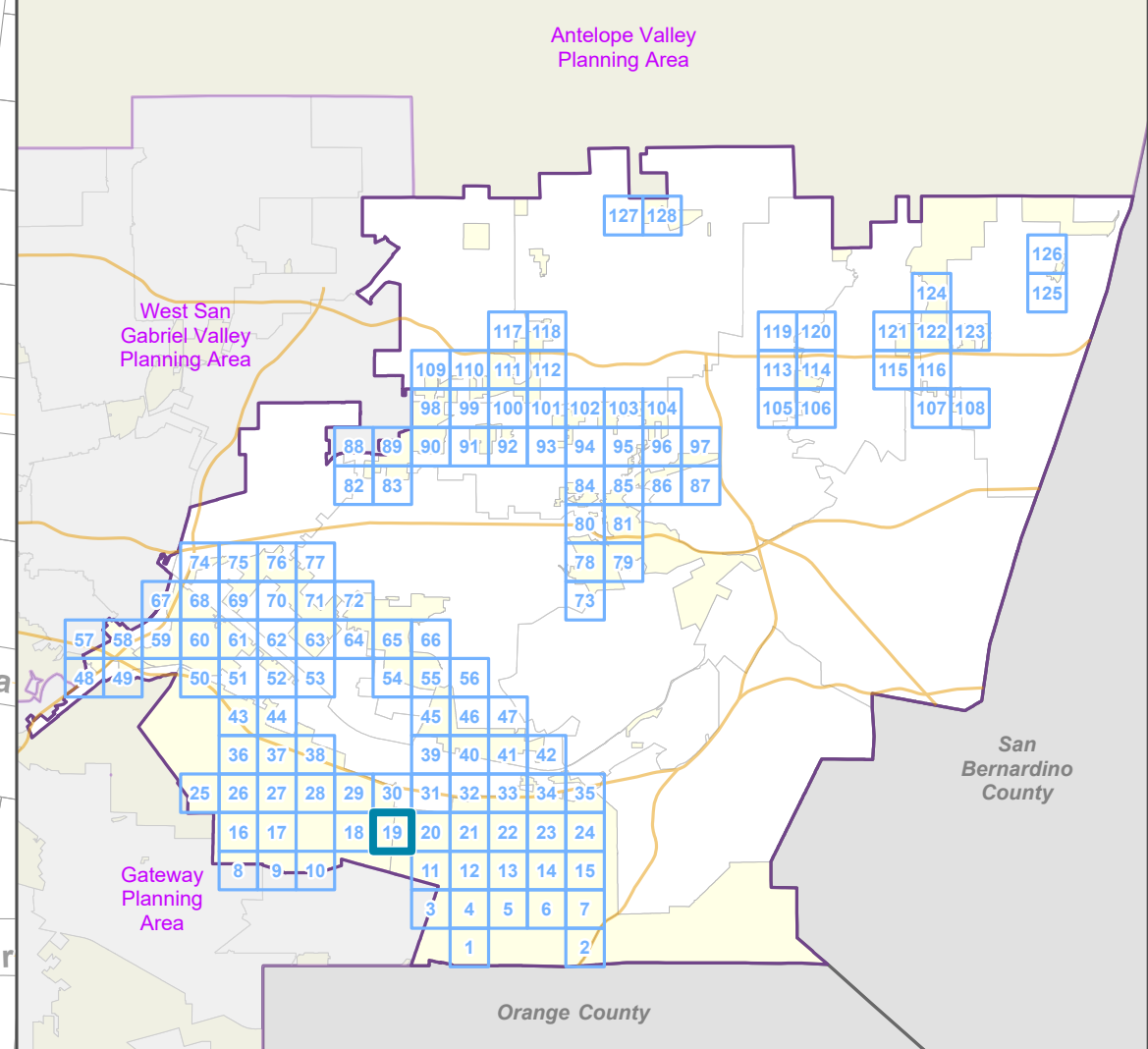

**LA COUNTY
PLANNING**

LOS ANGELES COUNTY
Dept. of Regional Planning
320 W. Temple St.
Los Angeles, CA 90012



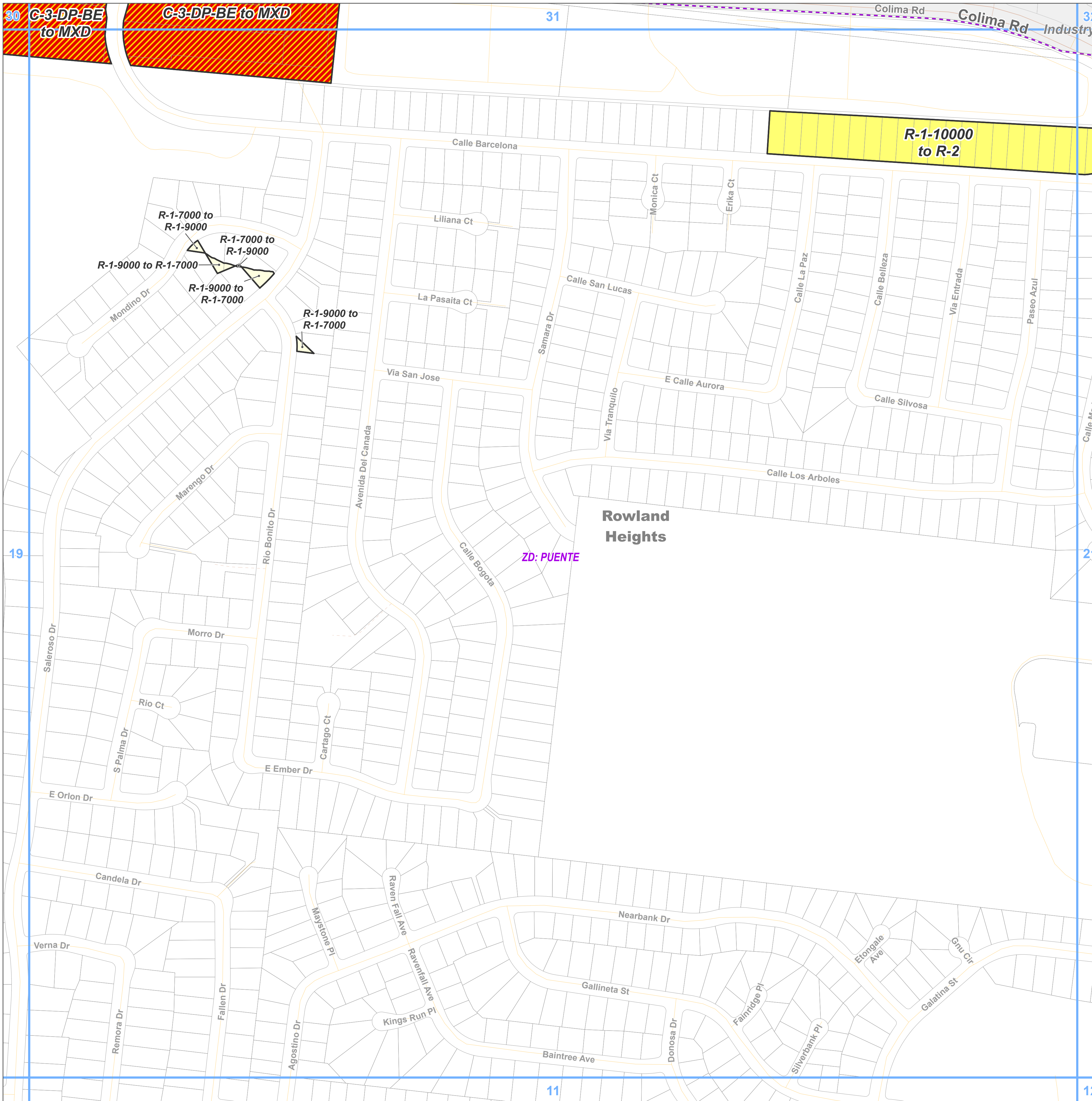

Zone Change

- R-1 - Single-Family Residence
- R-2 - Two-Family Residence
- MXD - Mixed Use Development

Base Layers

- Zoned District
- Parcels
- Unincorporated Area
- Incorporated City
- Map Series Grid

Street Types

- Primary
- Secondary
- Minor
- Private Road

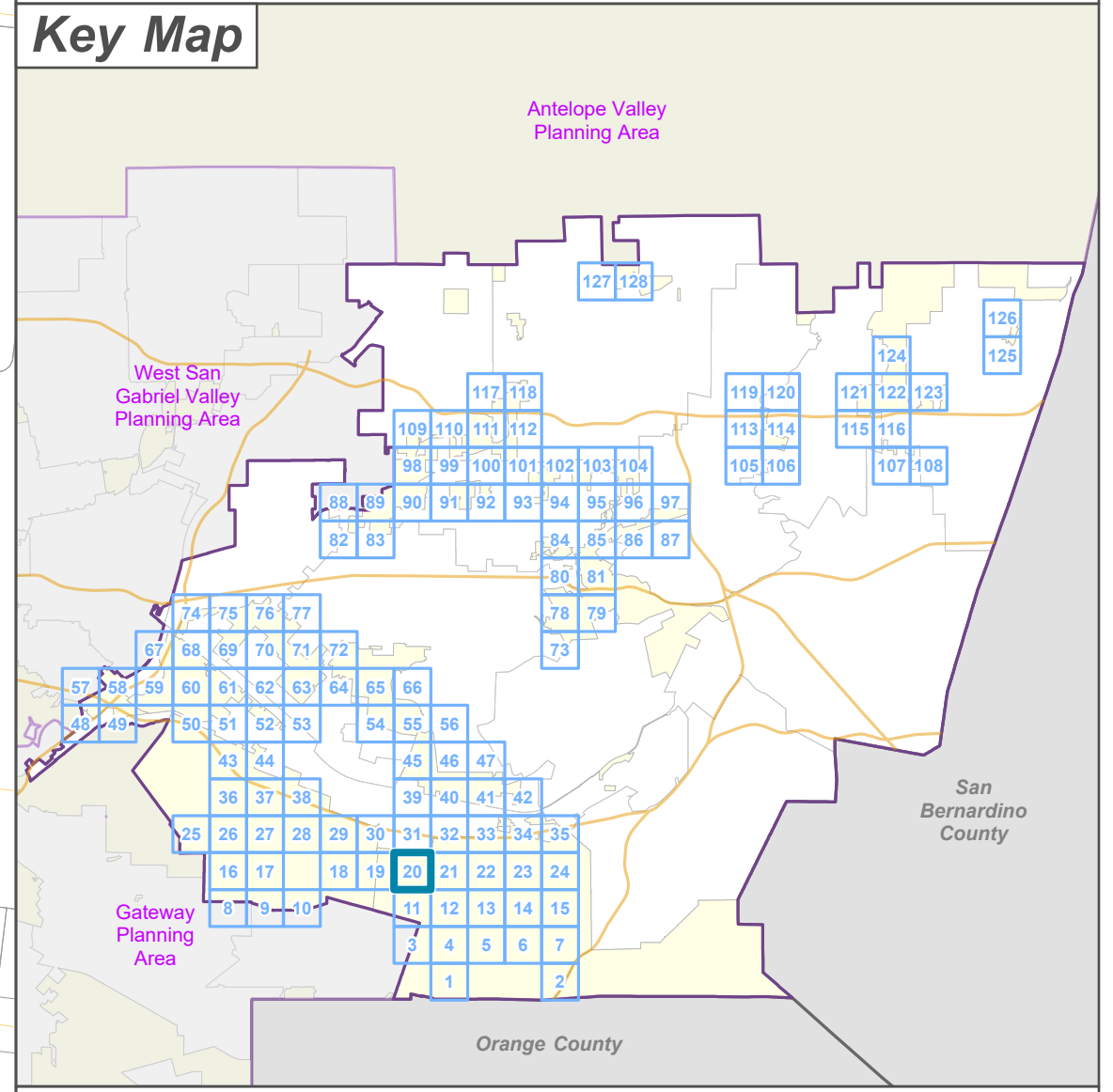

**LA COUNTY
 PLANNING**

LOS ANGELES COUNTY
 Dept. of Regional Planning
 320 W. Temple St.
 Los Angeles, CA 90012

Feet
 0 200 400

Prepared by DRP GIS Section / June 2023

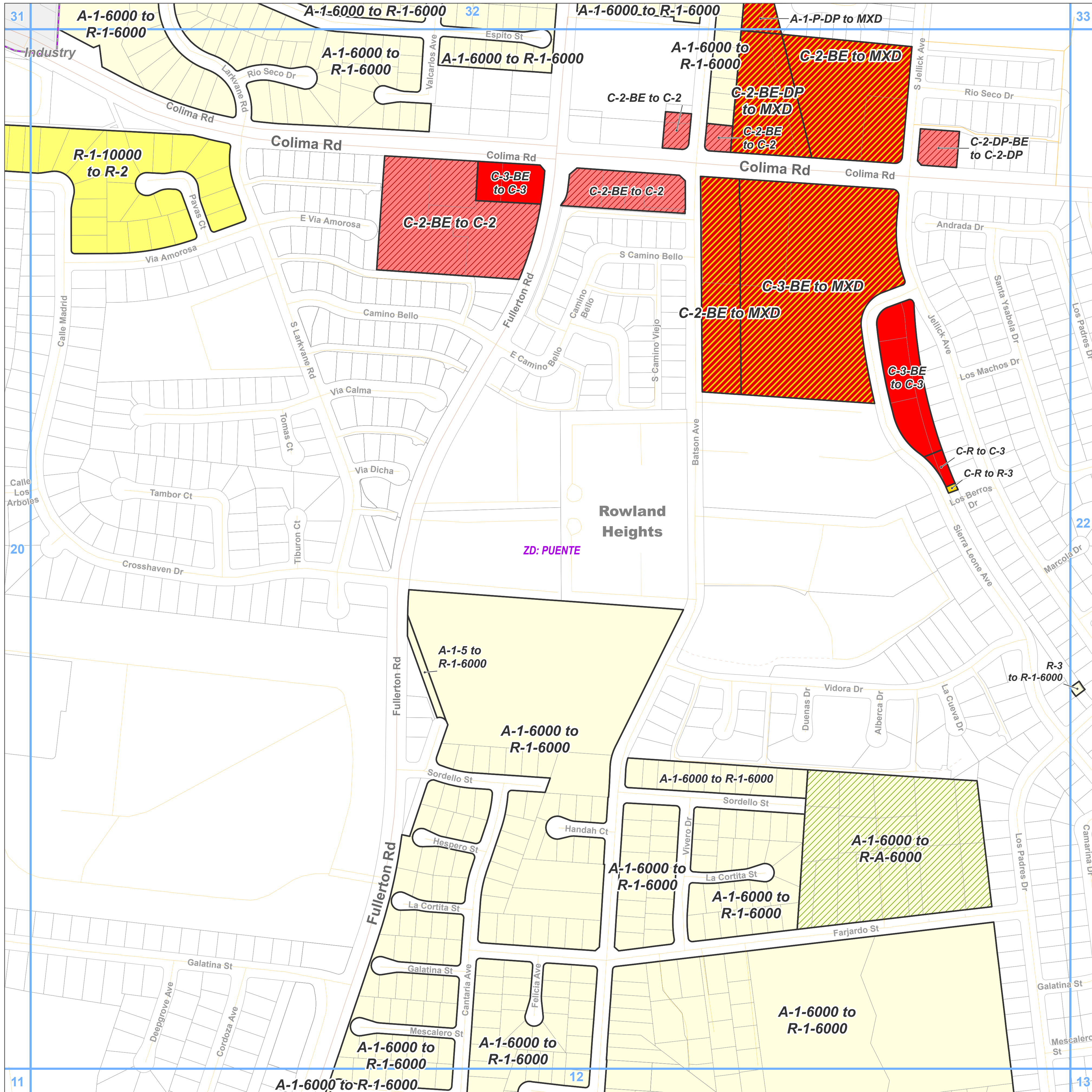

Zone Change

- R-A - Residential Agricultural
- R-1 - Single-Family Residence
- R-2 - Two-Family Residence
- R-3 - Limited Density Multiple Residence
- MXD - Mixed Use Development
- C-2 - Neighborhood Business
- C-3 - General Commercial

Base Layers

- Zoned District
- Parcels
- Unincorporated Area
- Incorporated City
- Map Series Grid

Street Types

- Primary
- Minor
- Alley
- Private Road

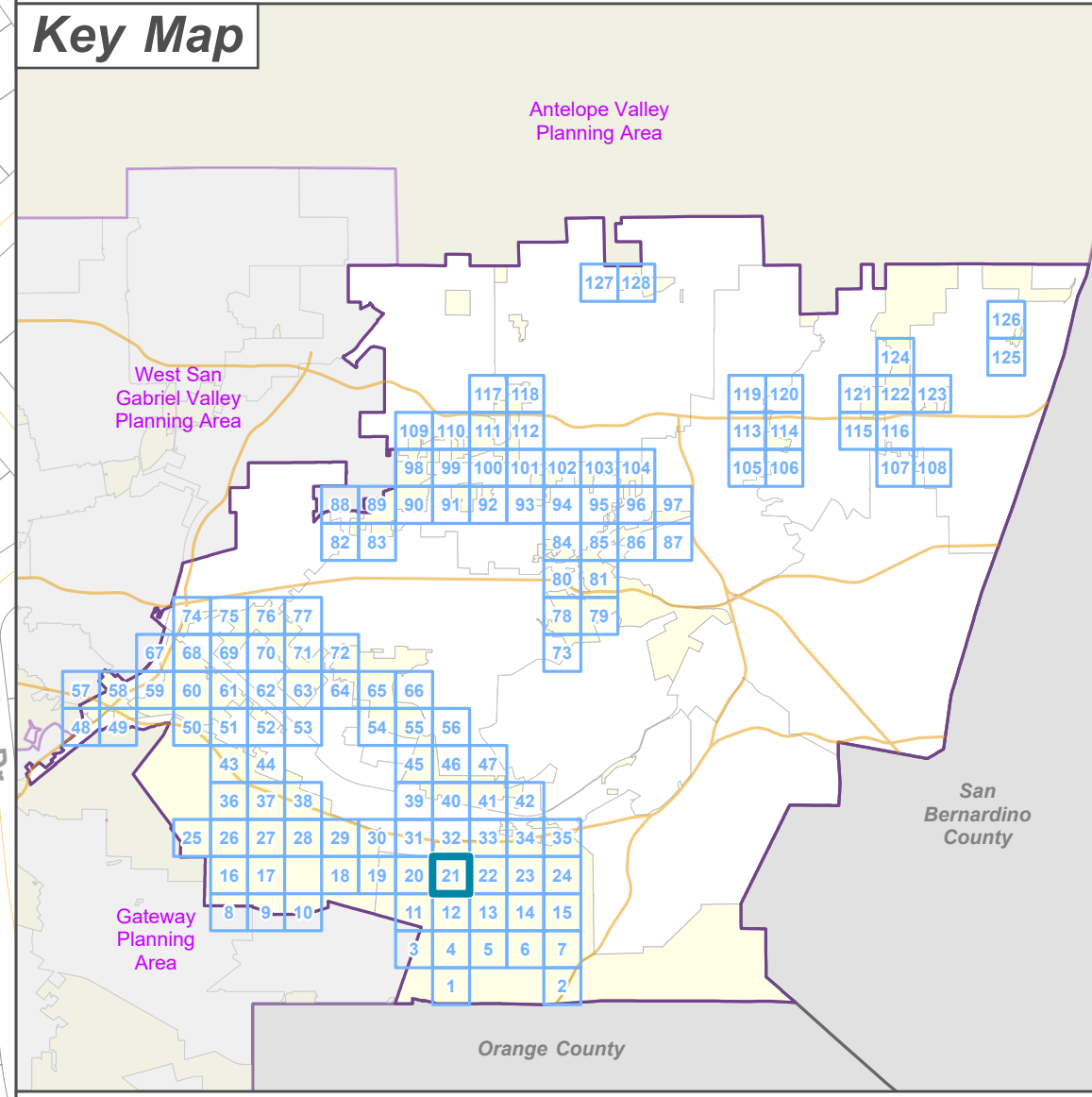

**LA COUNTY
 PLANNING**

LOS ANGELES COUNTY
 Dept. of Regional Planning
 320 W. Temple St.
 Los Angeles, CA 90012

Feet
 0 200 400

Prepared by DRP GIS Section / June 2023

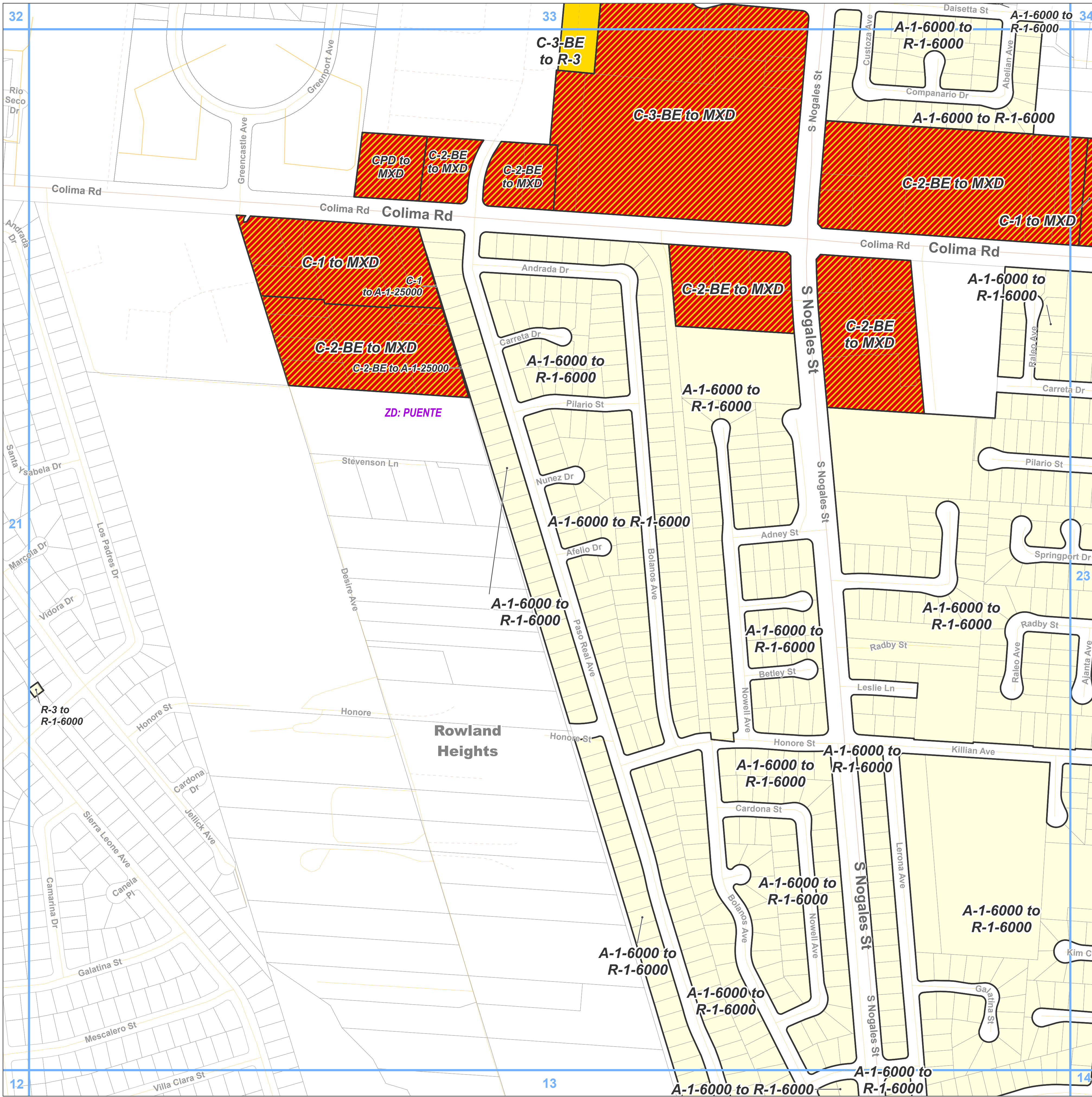

**East San Gabriel Valley Planning Area
Zone Changes**

Zoned District(s): Puente

Zone Change

- A-1 - Light Agriculture
- R-1 - Single-Family Residence
- R-3 - Limited Density Multiple Residence
- MXD - Mixed Use Development

Base Layers

- Zoned District
- Parcels
- Unincorporated Area
- Map Series Grid

Street Types

- Primary
- Minor
- Alley
- Private Road

Key Map

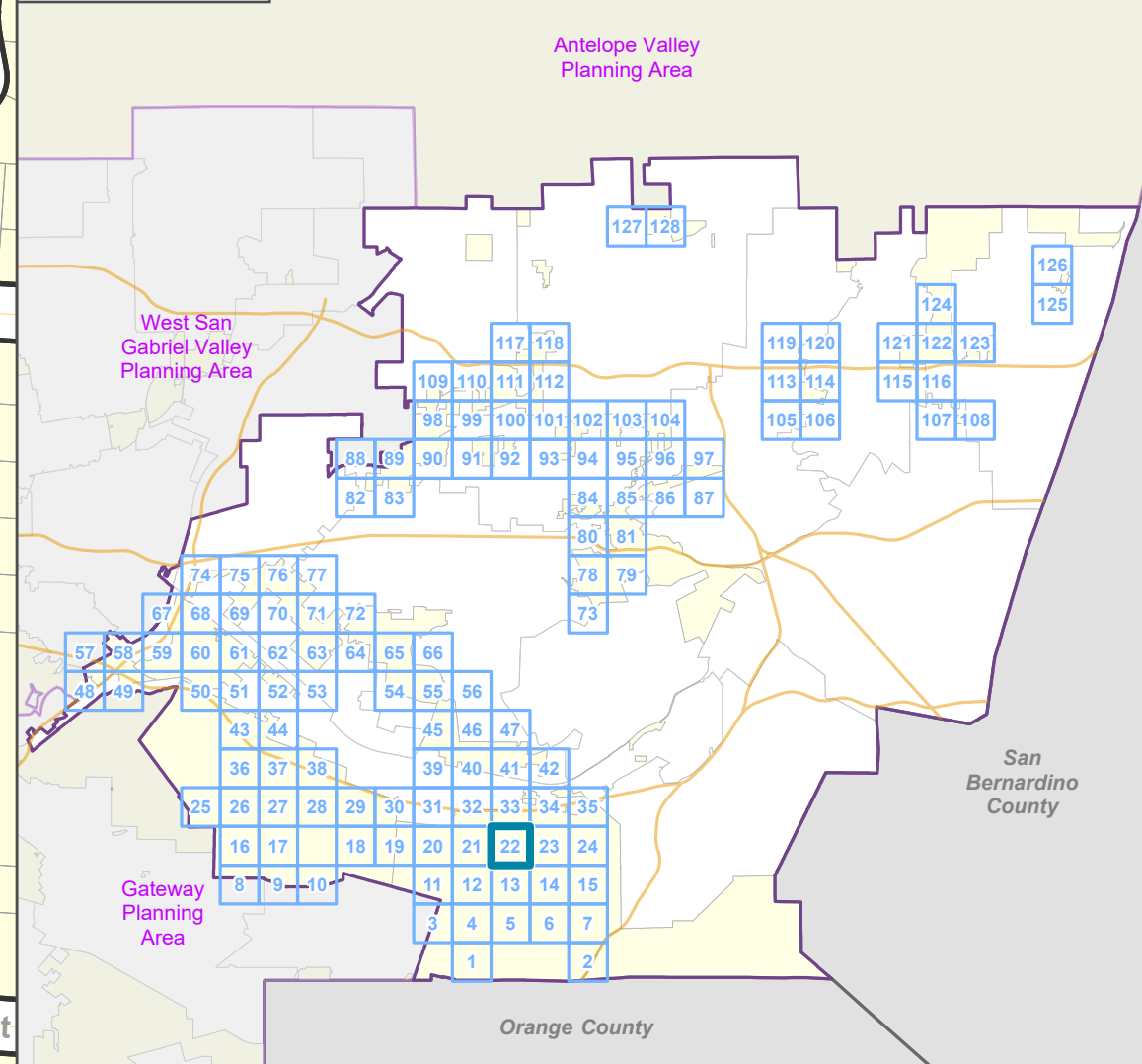

**LA COUNTY
PLANNING**

LOS ANGELES COUNTY
Dept. of Regional Planning
320 W. Temple St.
Los Angeles, CA 90012

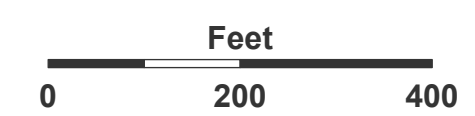

Prepared by DRP GIS Section / June 2023

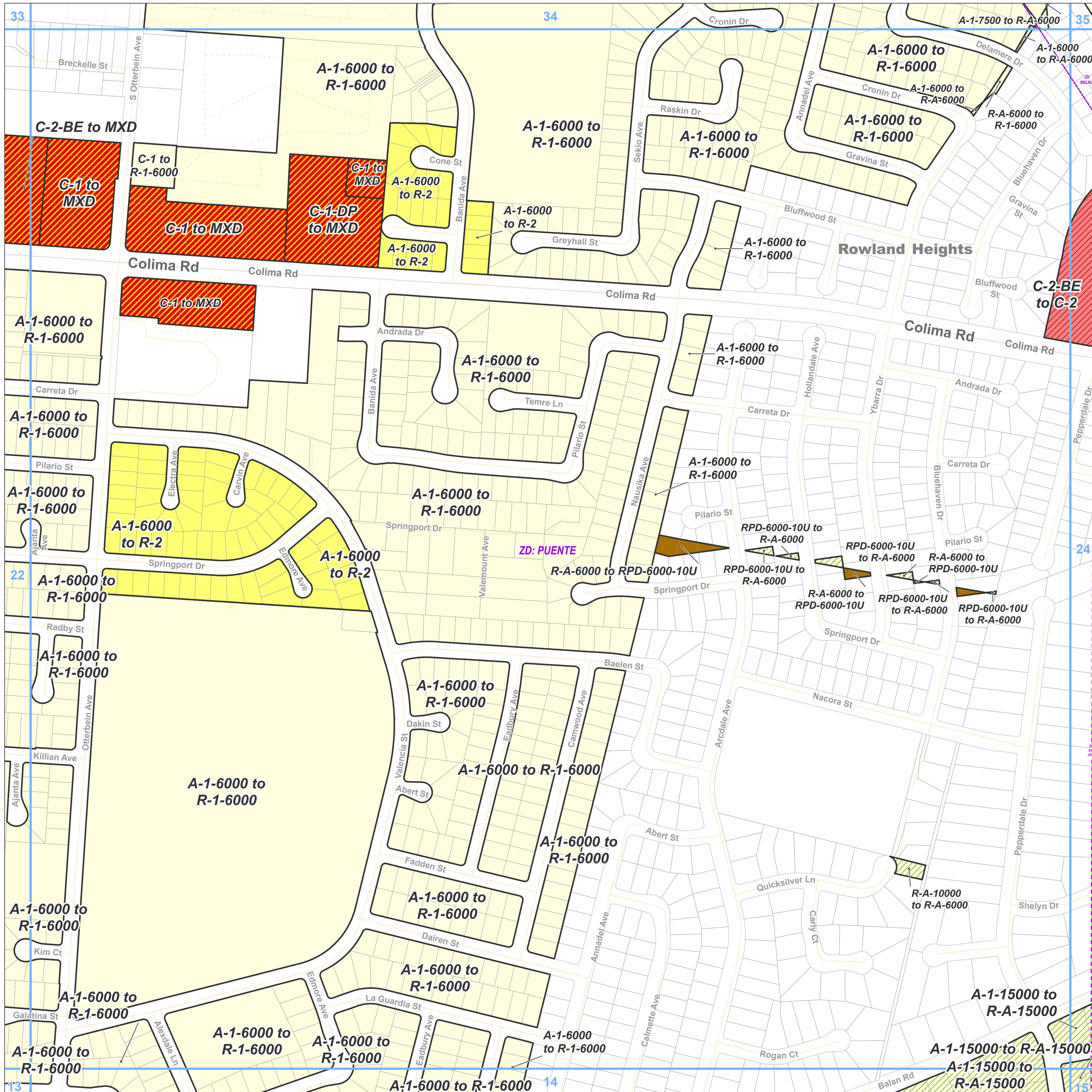

- Zone Change**
- R-A - Residential Agricultural
 - R-1 - Single-Family Residence
 - R-2 - Two-Family Residence
 - RPD - Residential Planned Development
 - MXD - Mixed Use Development
 - C-2 - Neighborhood Business
- Base Layers**
- Zoned District
 - Parcels
 - Unincorporated Area
 - Map Series Grid
- Street Types**
- Primary
 - Minor
 - Private Road

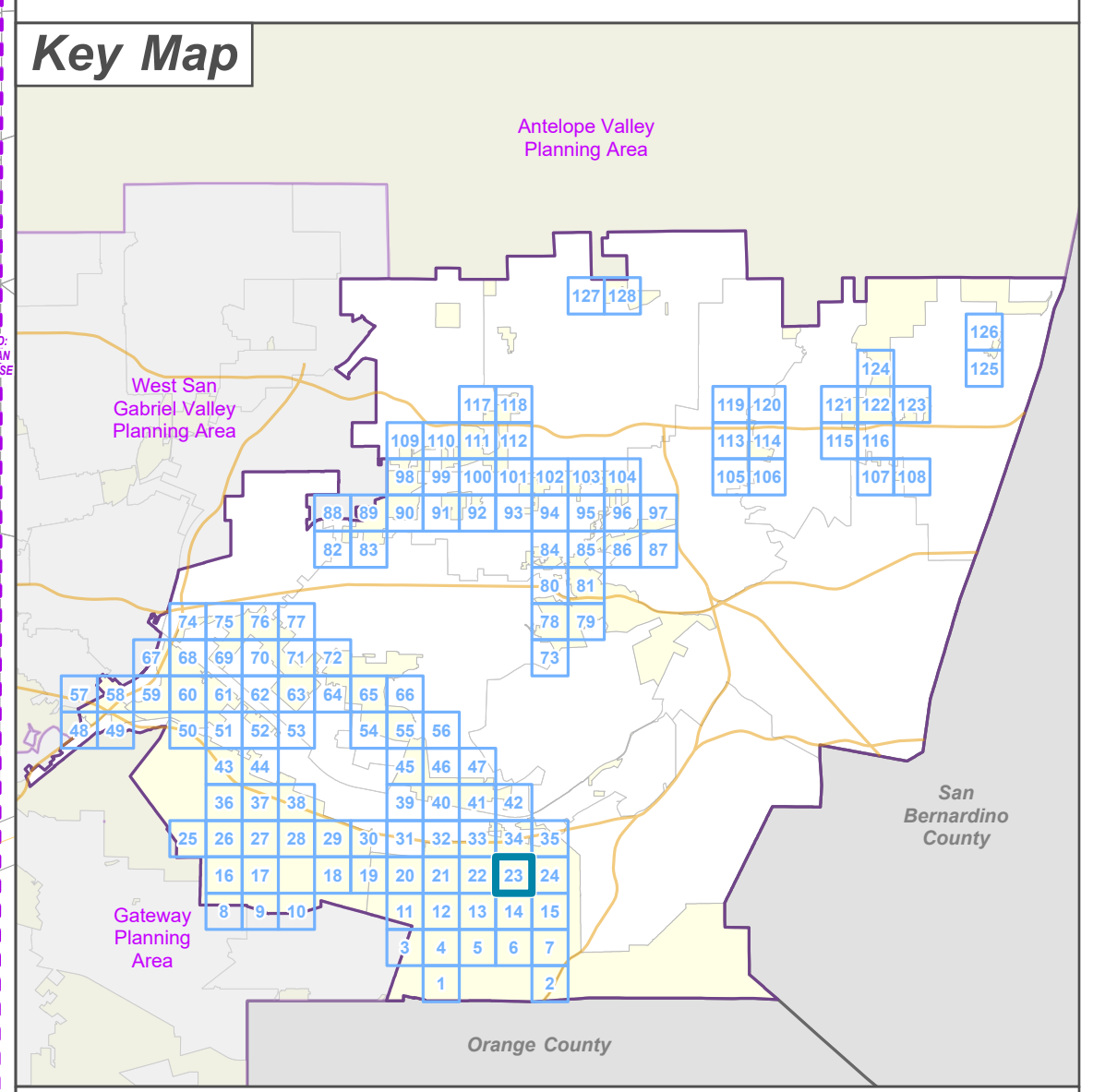

LA COUNTY PLANNING

LOS ANGELES COUNTY
 Dept. of Regional Planning
 320 W. Temple St.
 Los Angeles, CA 90012

Feet
 0 200 400

Prepared by DRP GIS Section / June 2023

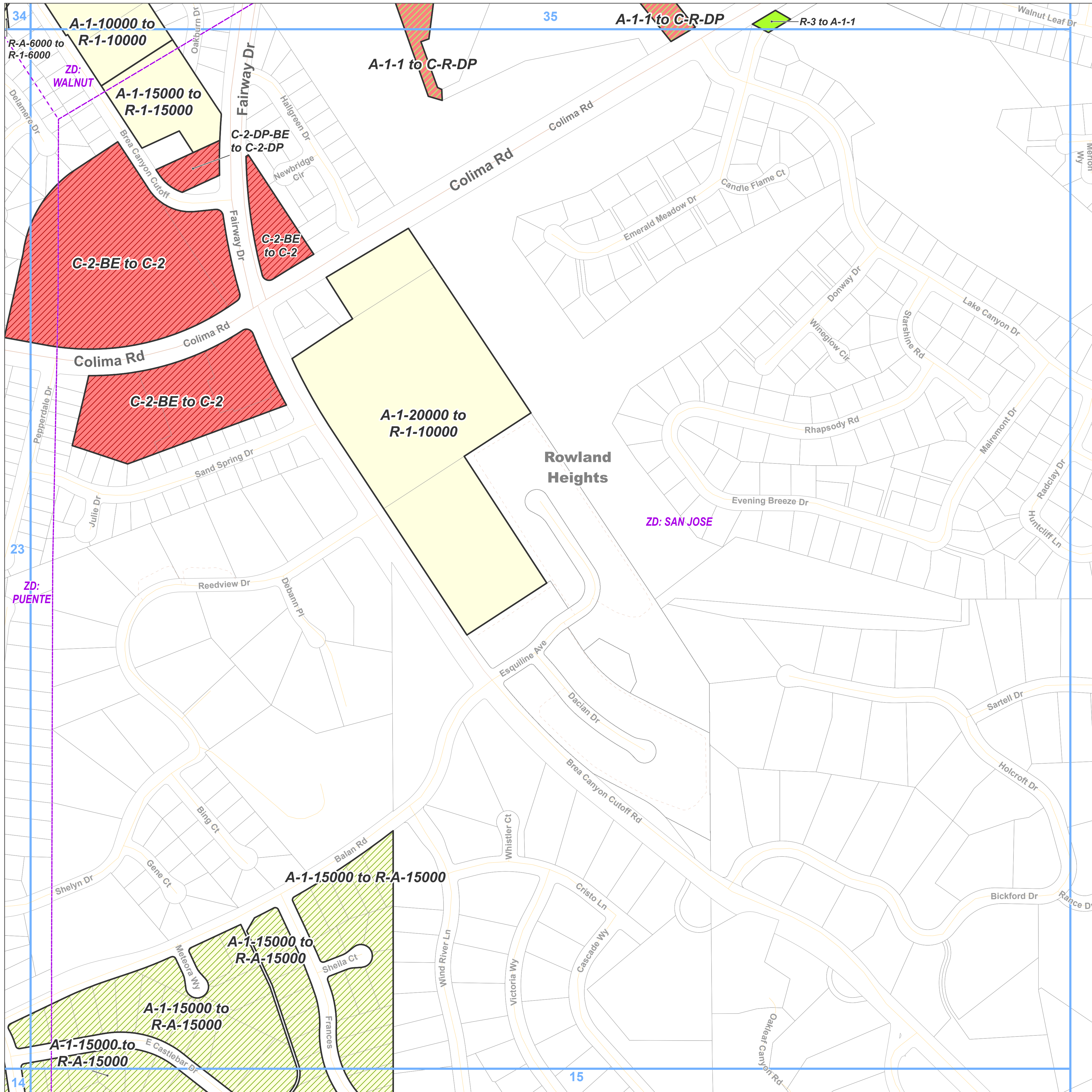

- Zone Change**
- A-1 - Light Agriculture
 - R-A - Residential Agricultural
 - R-1 - Single-Family Residence
 - C-2 - Neighborhood Business
 - C-R - Commercial Recreation
- Base Layers**
- Zoned District
 - Parcels
 - Unincorporated Area
 - Map Series Grid
- Street Types**
- Primary
 - Secondary
 - Minor
 - Private Road

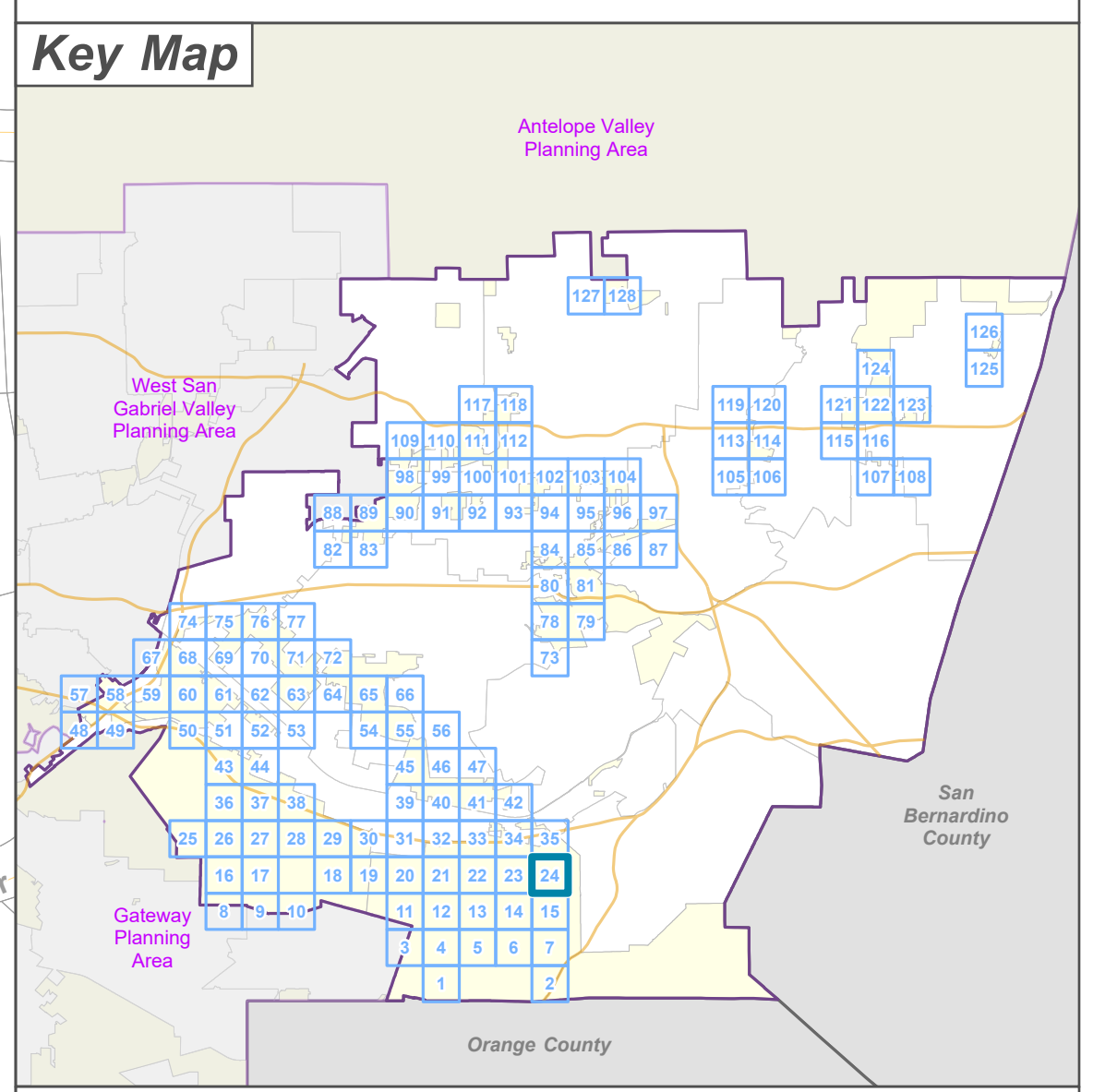





**LA COUNTY
PLANNING**

LOS ANGELES COUNTY
 Dept. of Regional Planning
 320 W. Temple St.
 Los Angeles, CA 90012

Feet



0 200 400



Prepared by DRP GIS Section / June 2023

East San Gabriel Valley Planning Area Zone Changes

Zoned District(s): Hacienda Heights

Zone Change

 R-A - Residential Agricultural

Base Layers

 Zoned District

 Parcels

 Unincorporated Area

 Map Series Grid

 Surrounding Planning Area

Street Types

 Secondary

 Minor

 Private Road

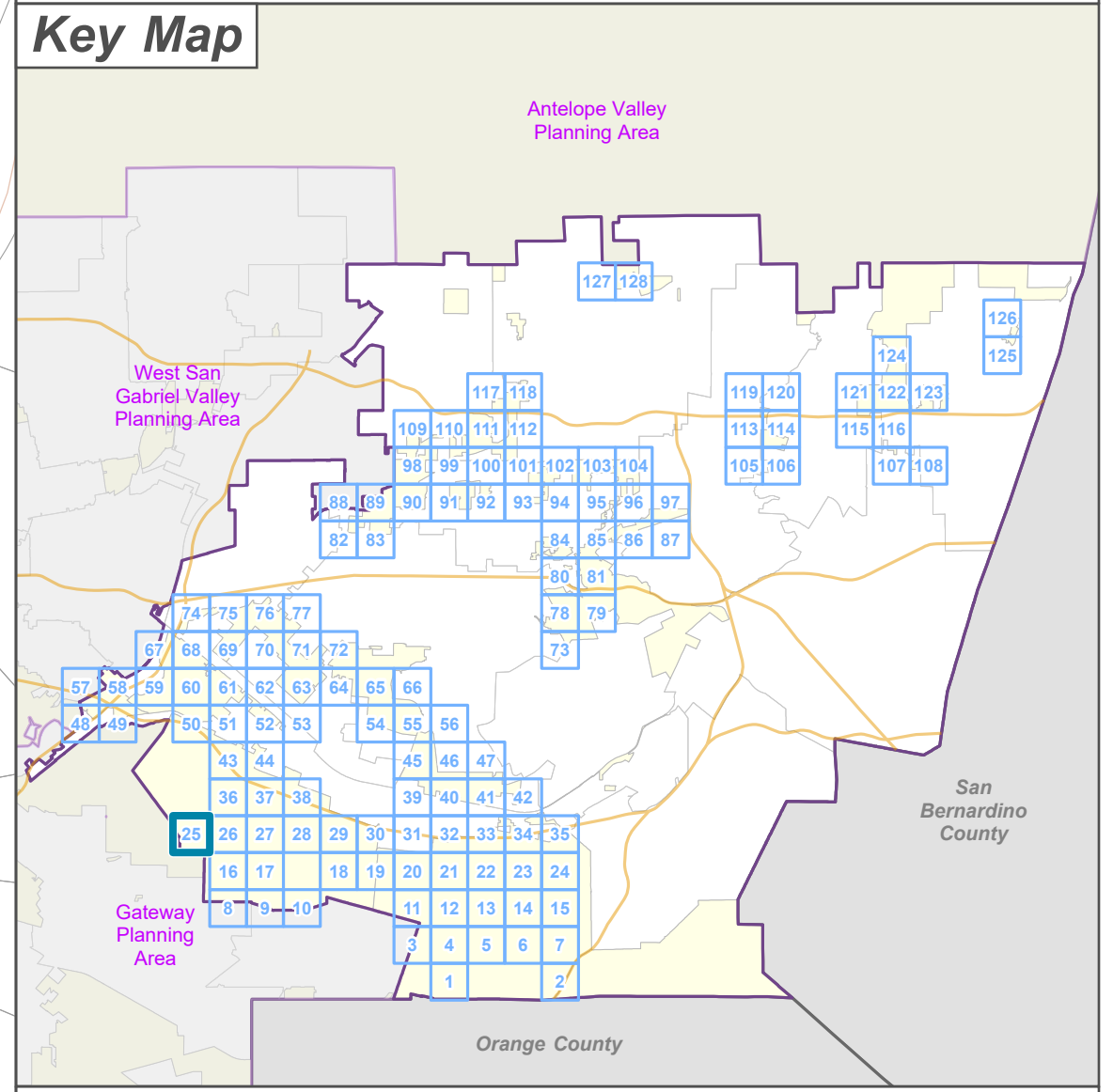
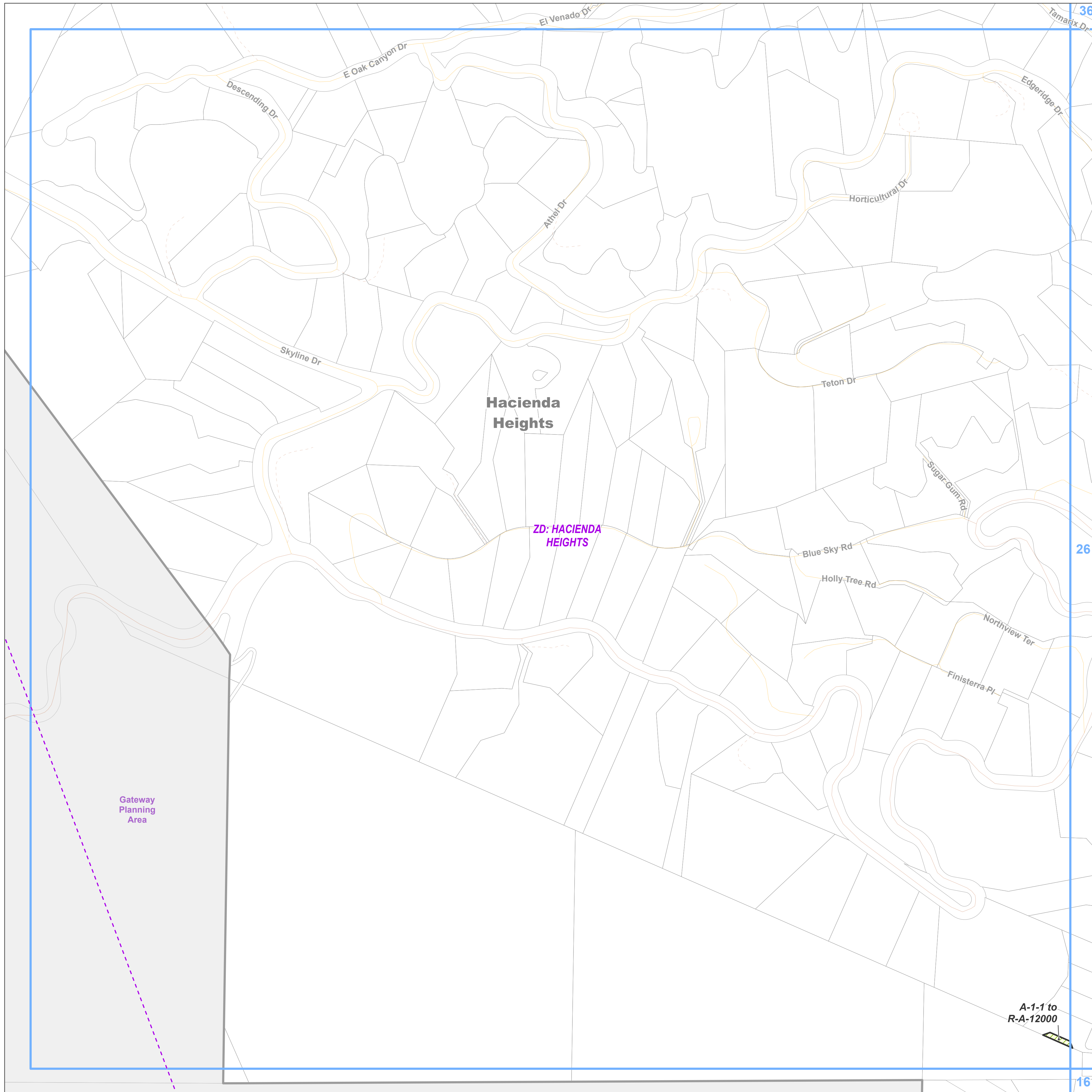

A-1-1 to
R-A-12000



LA COUNTY
PLANNING

LOS ANGELES COUNTY
Dept. of Regional Planning
320 W. Temple St.
Los Angeles, CA 90012



Prepared by DRP GIS Section / June 2023

East San Gabriel Valley Planning Area Zone Changes

Zoned District(s): Hacienda
Heights

Zone Change

 R-A - Residential Agricultural

Base Layers

 Zoned District

 Parcels

 Unincorporated Area

 Map Series Grid

Street Types

 Secondary

 Minor

 Private Road

Key Map

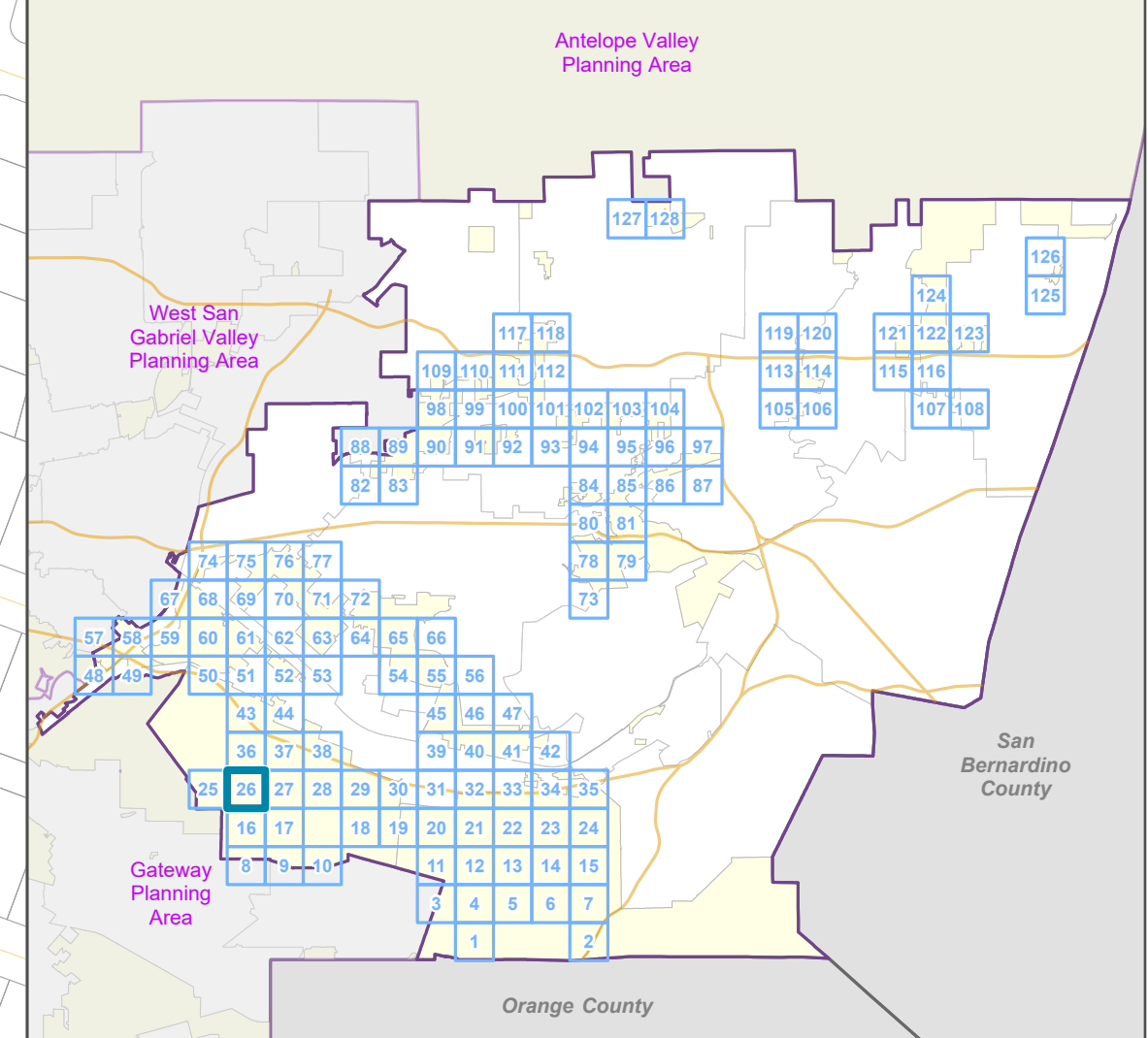

LA COUNTY
PLANNING

LOS ANGELES COUNTY
Dept. of Regional Planning
320 W. Temple St.
Los Angeles, CA 90012

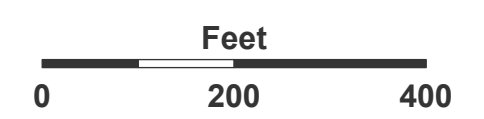

Prepared by DRP GIS Section / June 2023

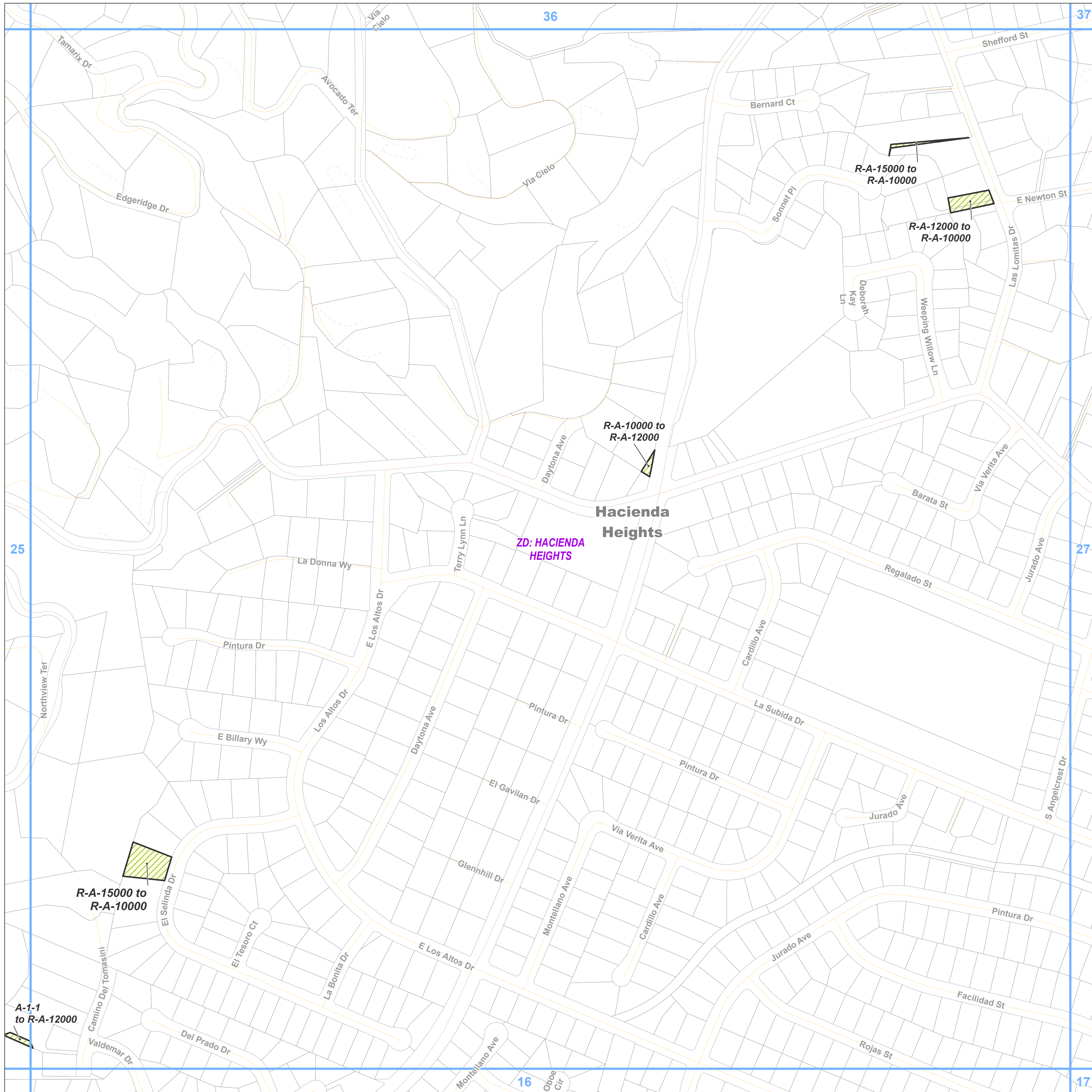

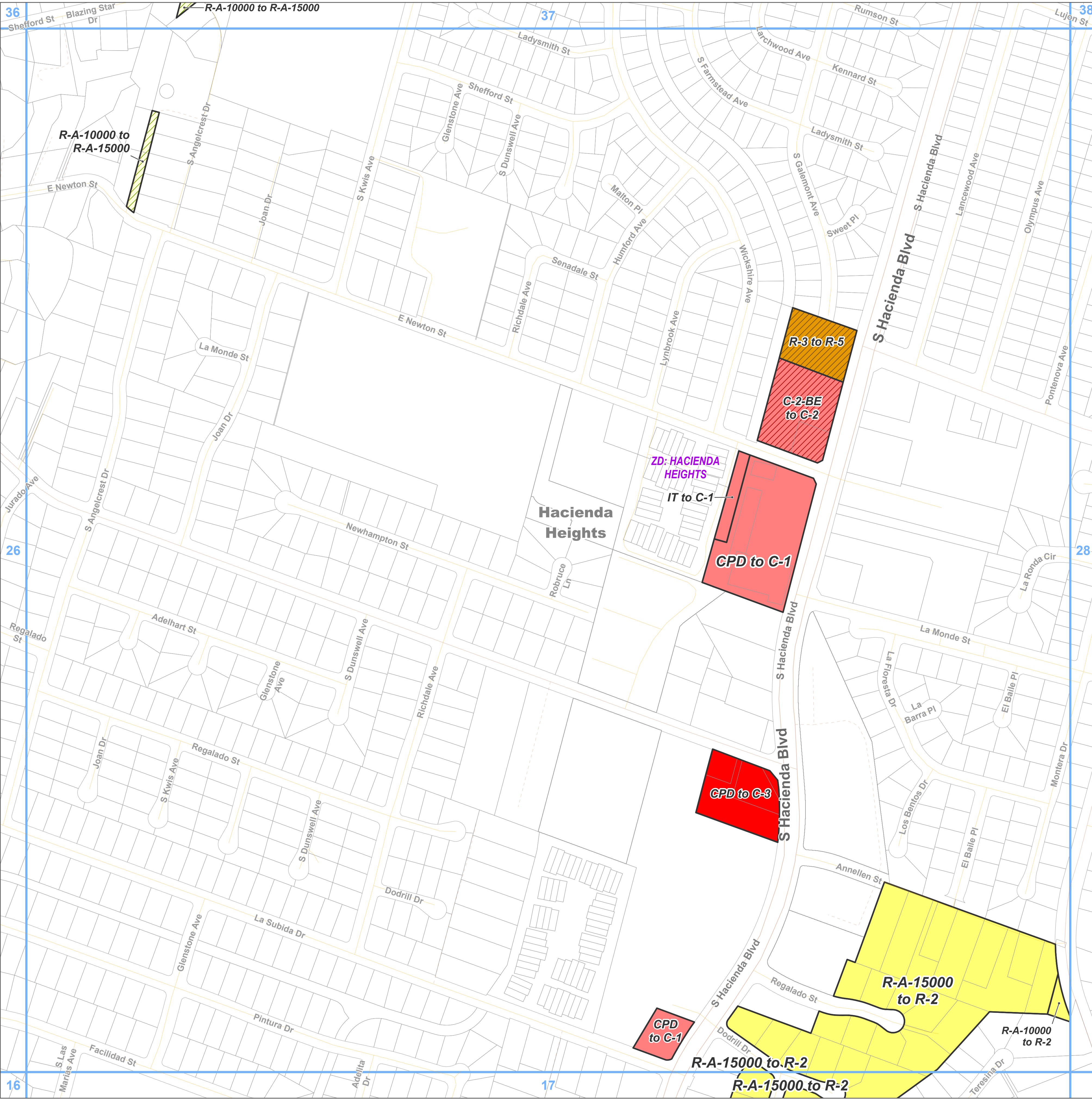

Zone Change

- R-A - Residential Agricultural
- R-2 - Two-Family Residence
- R-5 - High Density Multiple Residence
- C-1 - Restricted Business
- C-2 - Neighborhood Business
- C-3 - General Commercial

Base Layers

- Zoned District
- Parcels
- Unincorporated Area
- Map Series Grid

Street Types

- Primary
- Secondary
- Minor
- Private Road

Key Map

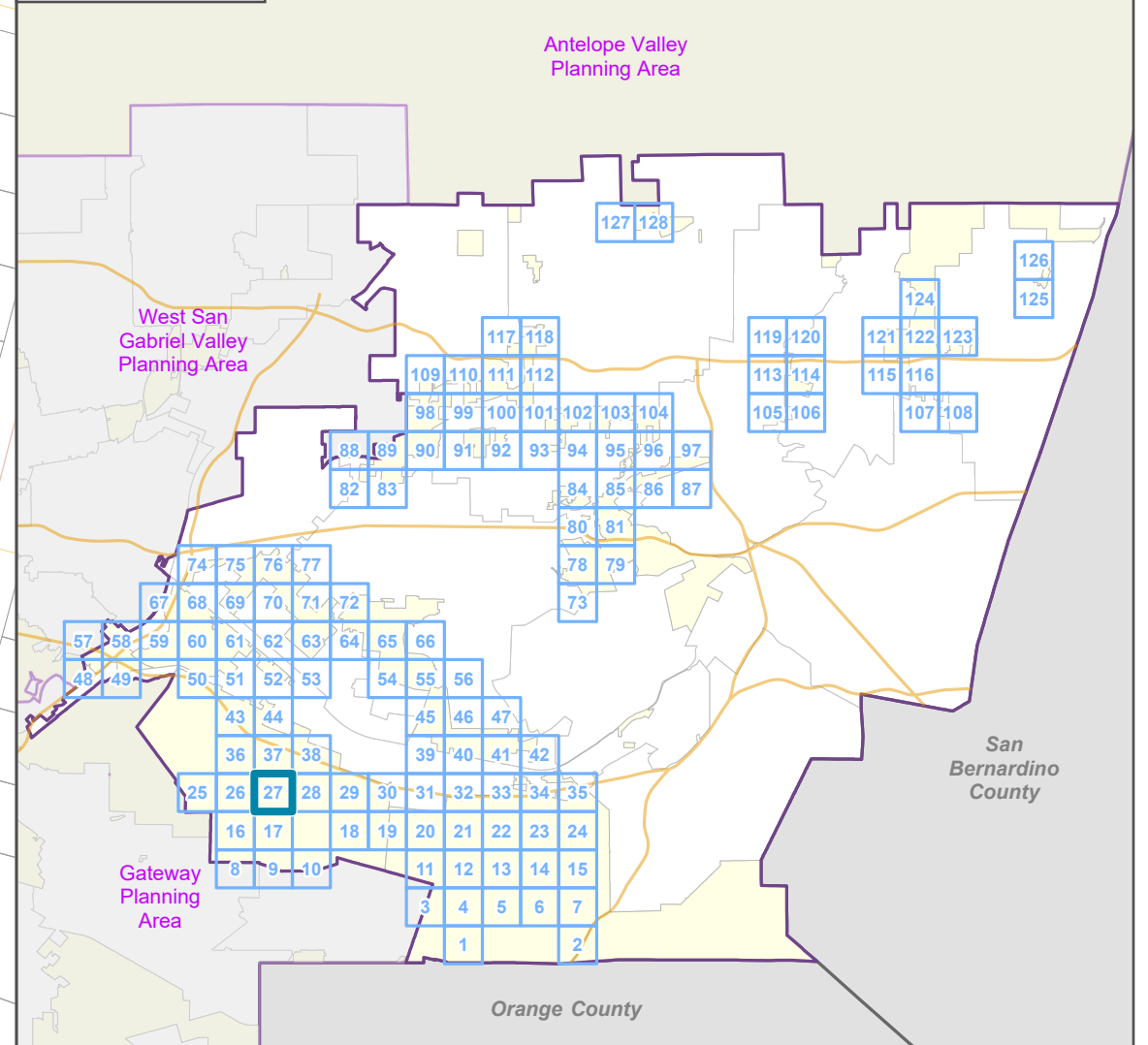

LOS ANGELES COUNTY
Dept. of Regional Planning
320 W. Temple St.
Los Angeles, CA 90012

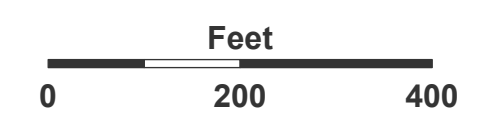



Prepared by DRP GIS Section / June 2023



East San Gabriel Valley Planning Area Zone Changes

Zoned District(s): Hacienda Heights



Zone Change

-  R-A - Residential Agricultural
-  R-1 - Single-Family Residence
-  R-2 - Two-Family Residence

Base Layers

-  Zoned District
-  Parcels
-  Unincorporated Area
-  Map Series Grid

Street Types

-  Secondary
-  Minor
-  Private Road

Key Map

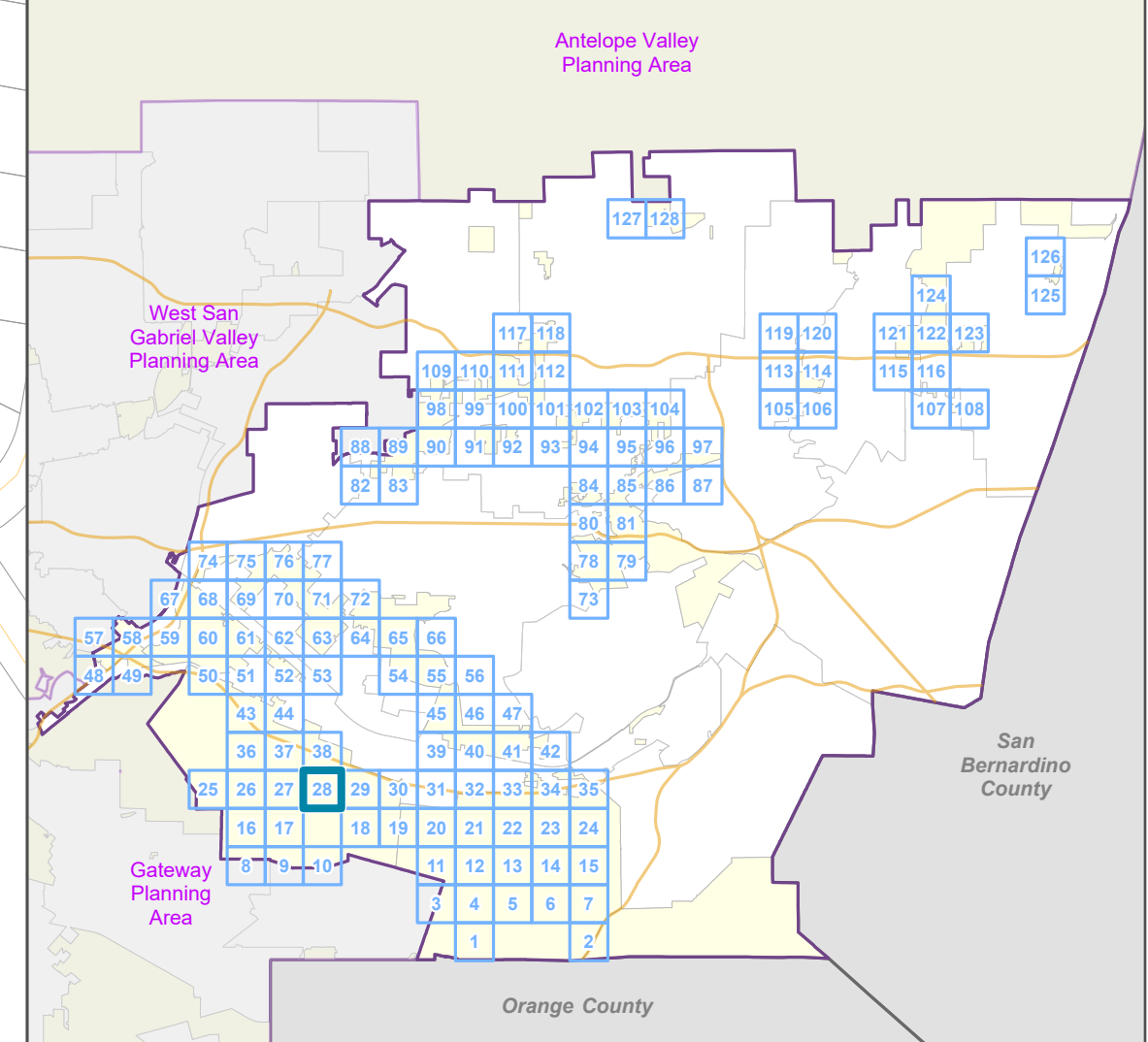

LOS ANGELES COUNTY
Dept. of Regional Planning
320 W. Temple St.
Los Angeles, CA 90012

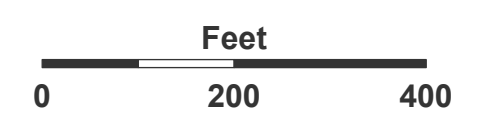

Prepared by DRP GIS Section / June 2023

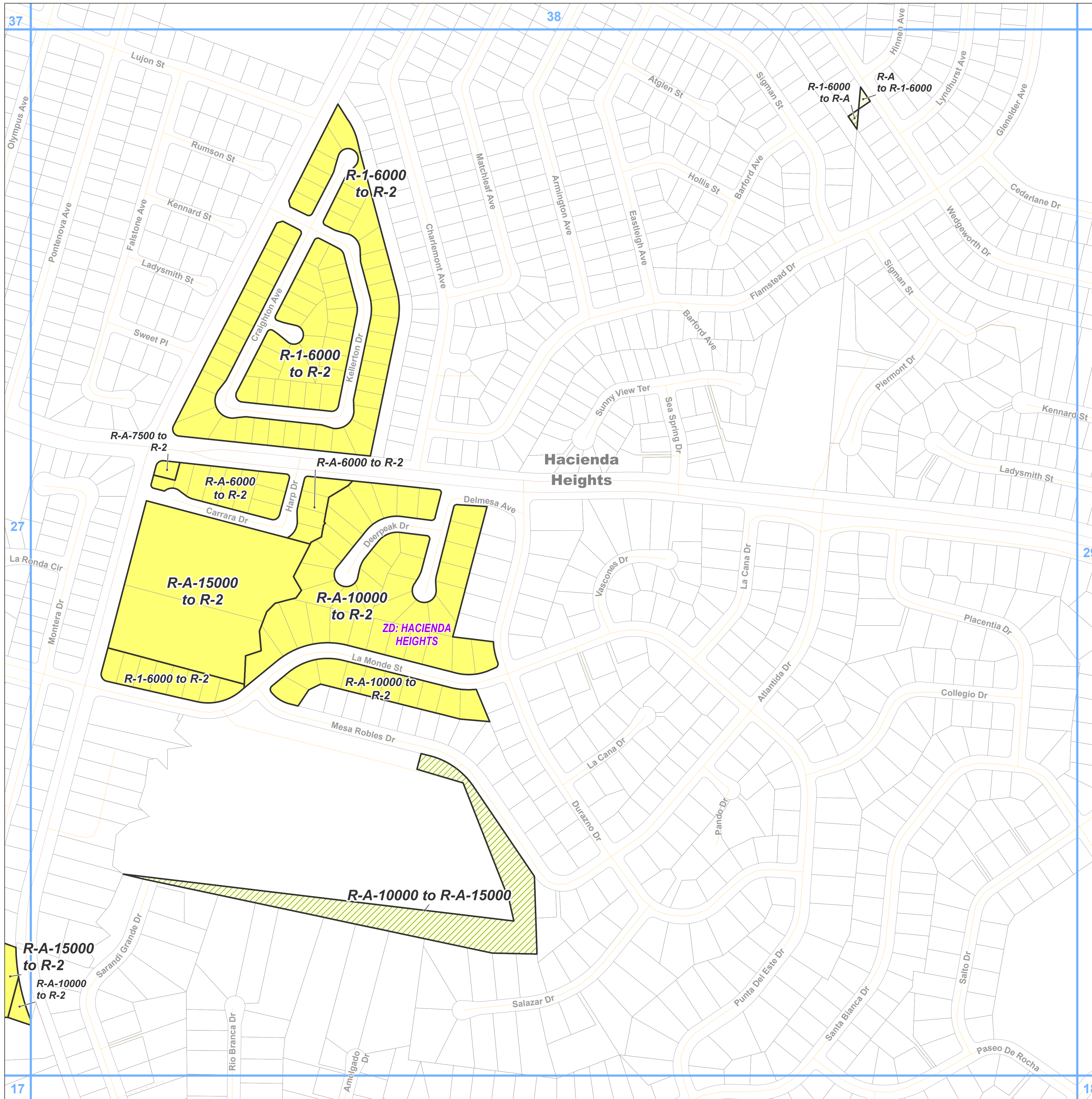

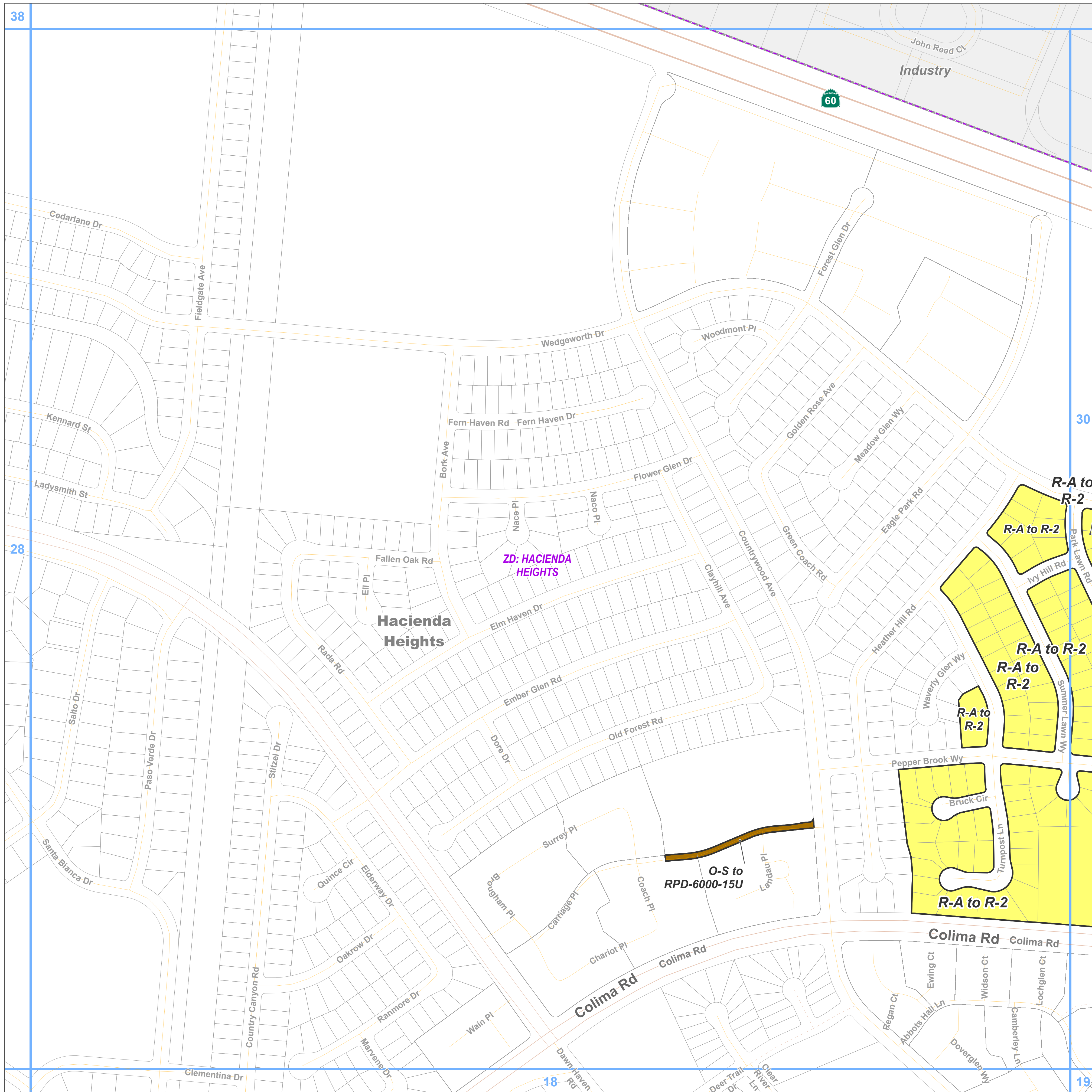

- Zone Change**
- R-2 - Two-Family Residence
 - RPD - Residential Planned Development
- Base Layers**
- Zoned District
 - Parcels
 - Unincorporated Area
 - Incorporated City
 - Map Series Grid
- Street Types**
- Freeway
 - Primary
 - Secondary
 - Minor
 - Private Road

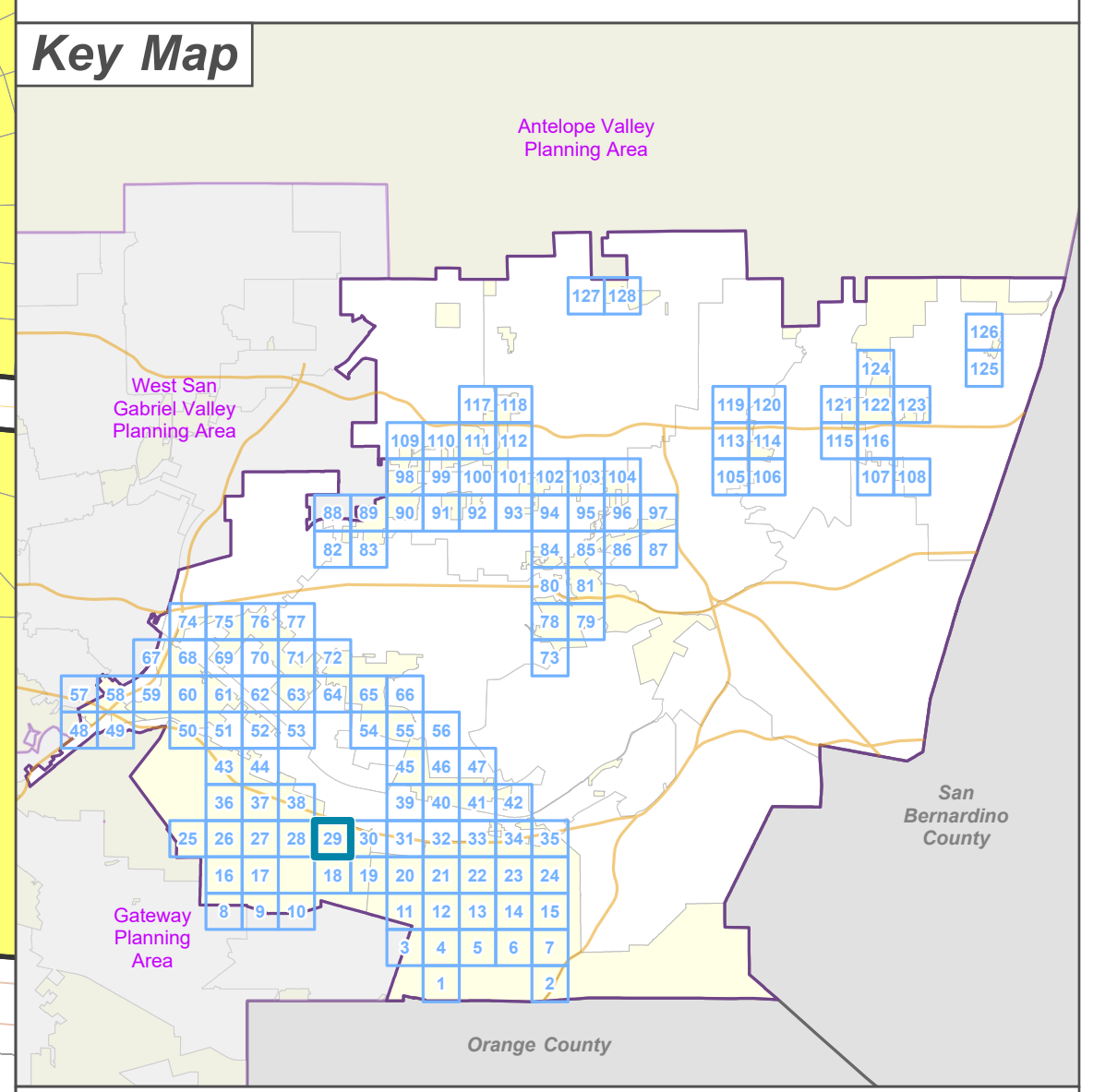

LOS ANGELES COUNTY
Dept. of Regional Planning
320 W. Temple St.
Los Angeles, CA 90012

Feet
0 200 400

Prepared by DRP GIS Section / June 2023

East San Gabriel Valley Planning Area Zone Changes

Zoned District(s): Hacienda
Heights, Puente

Zone Change

- R-2 - Two-Family Residence
- MXD - Mixed Use Development

Base Layers

- Zoned District
- Parcels
- Unincorporated Area
- Incorporated City
- Map Series Grid

Street Types

- Freeway
- Primary
- Secondary
- Minor
- Ramp
- Private Road
- Railroad

Key Map

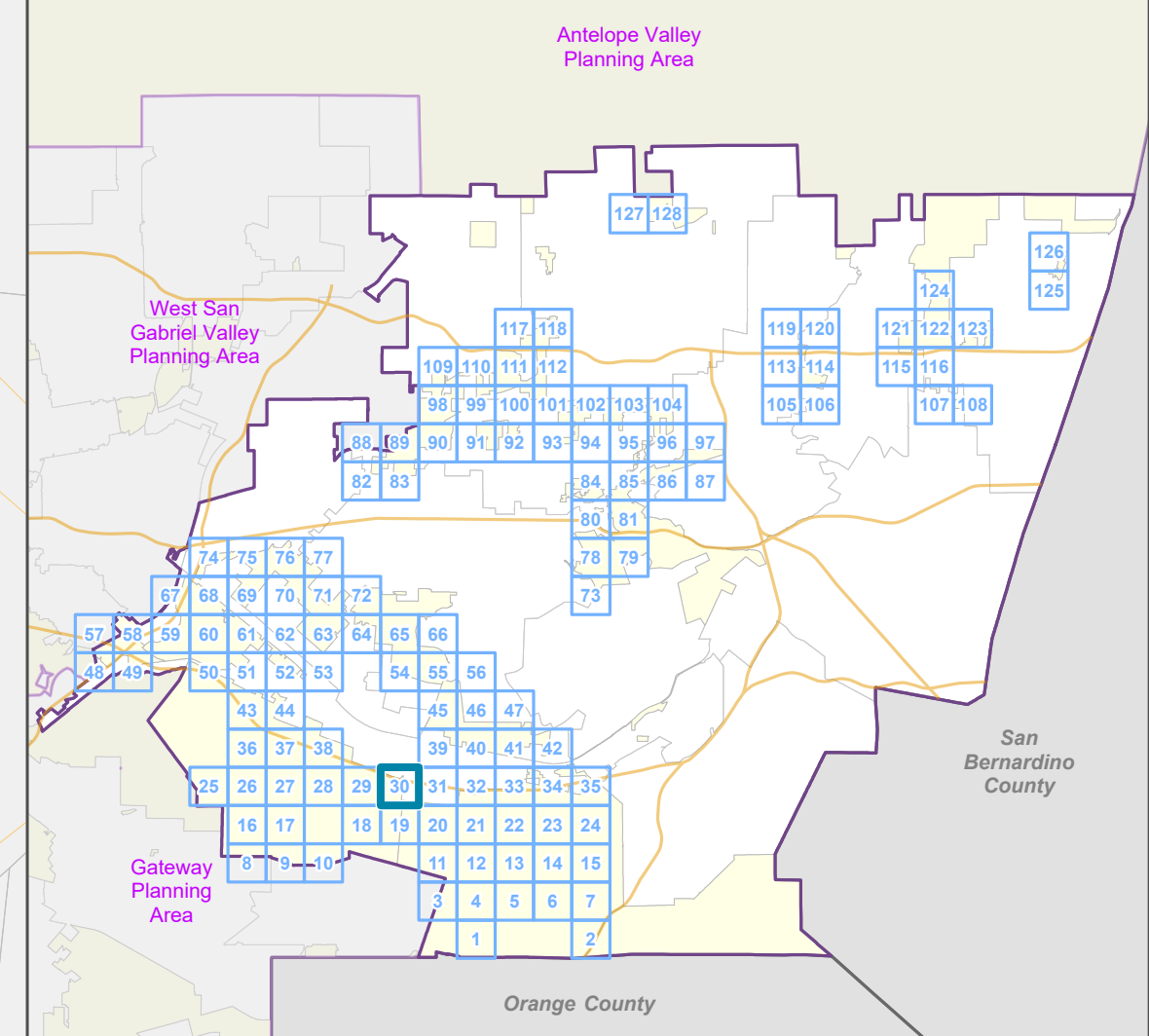

LA COUNTY
PLANNING

LOS ANGELES COUNTY
Dept. of Regional Planning
320 W. Temple St.
Los Angeles, CA 90012

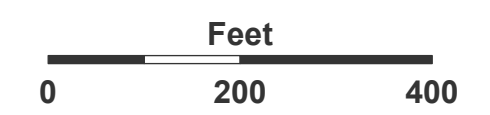

Prepared by DRP GIS Section / June 2023

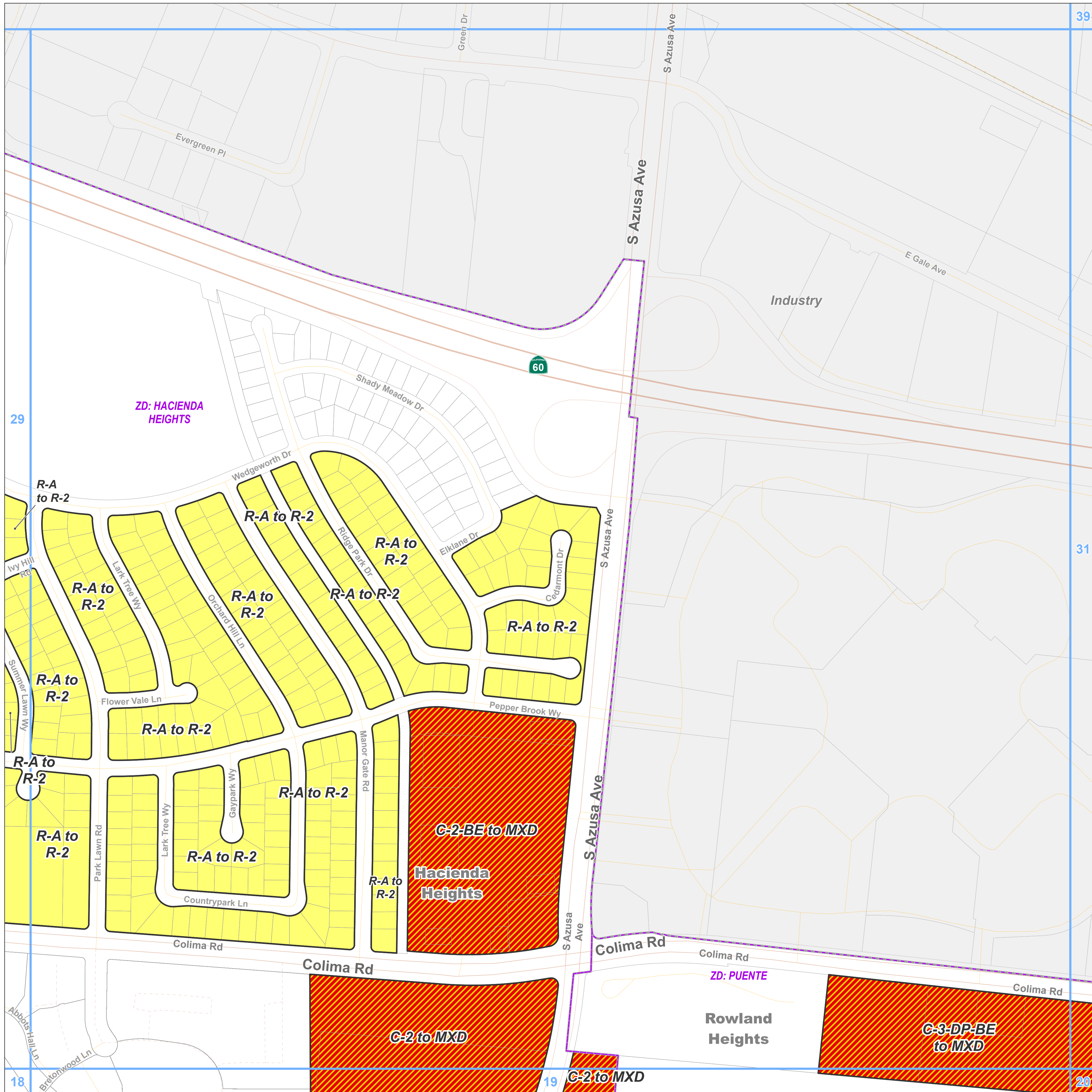

East San Gabriel Valley Planning Area Zone Changes

Zoned District(s): Puente

Zone Change

 MXD - Mixed Use Development

Base Layers

 Zoned District

 Parcels

 Unincorporated Area

 Incorporated City

 Map Series Grid

Street Types

 Freeway

 Primary

 Secondary

 Minor

 Railroad

Key Map

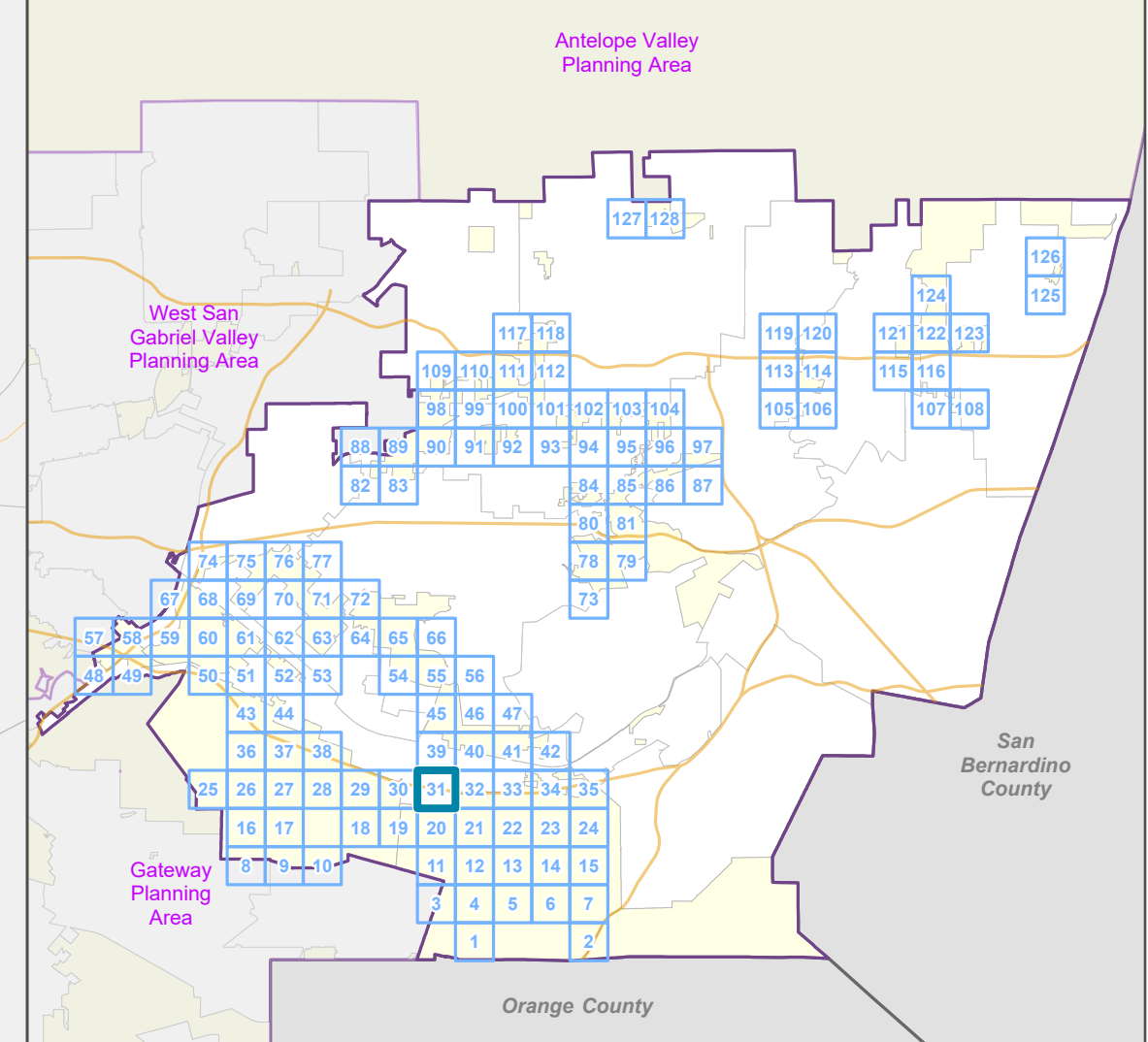

LA COUNTY
PLANNING

LOS ANGELES COUNTY
Dept. of Regional Planning
320 W. Temple St.
Los Angeles, CA 90012

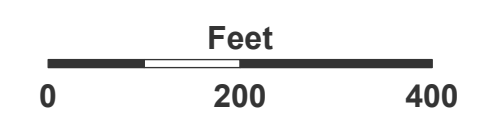

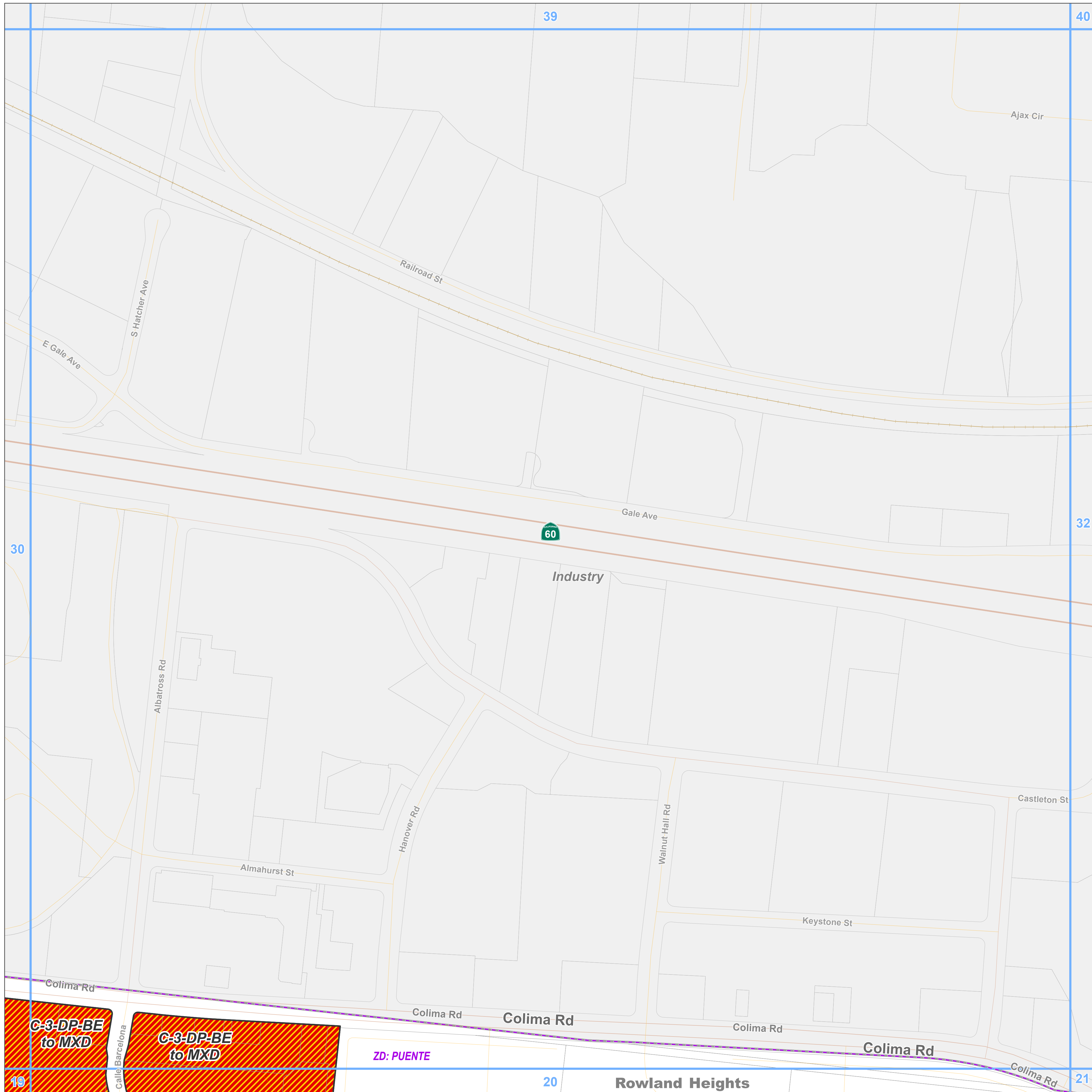

Prepared by DRP GIS Section / June 2023







East San Gabriel Valley Planning Area Zone Changes

Zoned District(s): Puente









Zone Change

-  R-1 - Single-Family Residence
-  MXD - Mixed Use Development
-  C-2 - Neighborhood Business

Base Layers

-  Zoned District
-  Parcels
-  Unincorporated Area
-  Incorporated City
-  Map Series Grid

Street Types

-  Freeway
-  Primary
-  Secondary
-  Minor
-  Ramp
-  Alley
-  Private Road
-  Railroad

Key Map

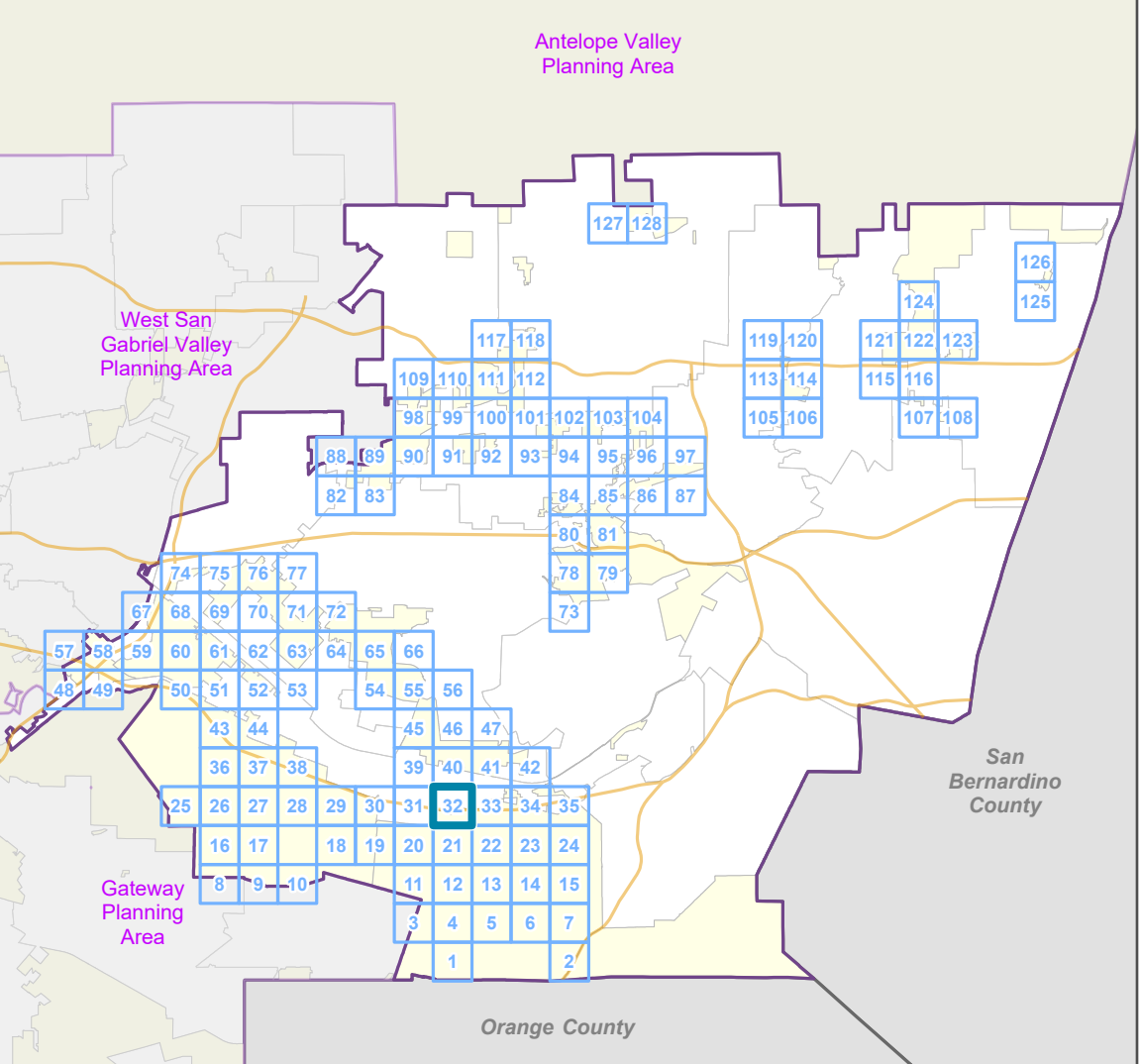

LA COUNTY
PLANNING

LOS ANGELES COUNTY
Dept. of Regional Planning
320 W. Temple St.
Los Angeles, CA 90012



Prepared by DRP GIS Section / June 2023

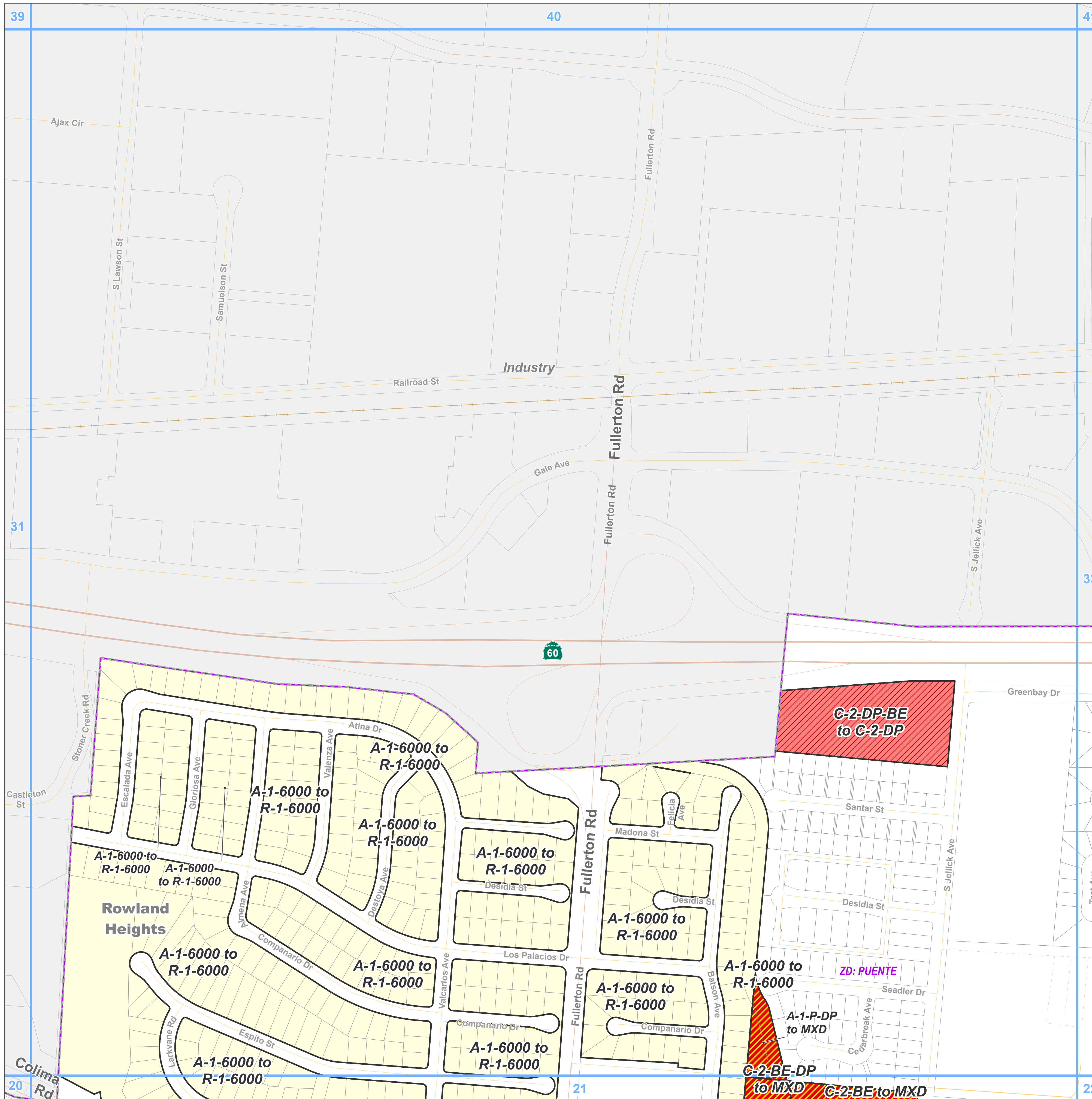

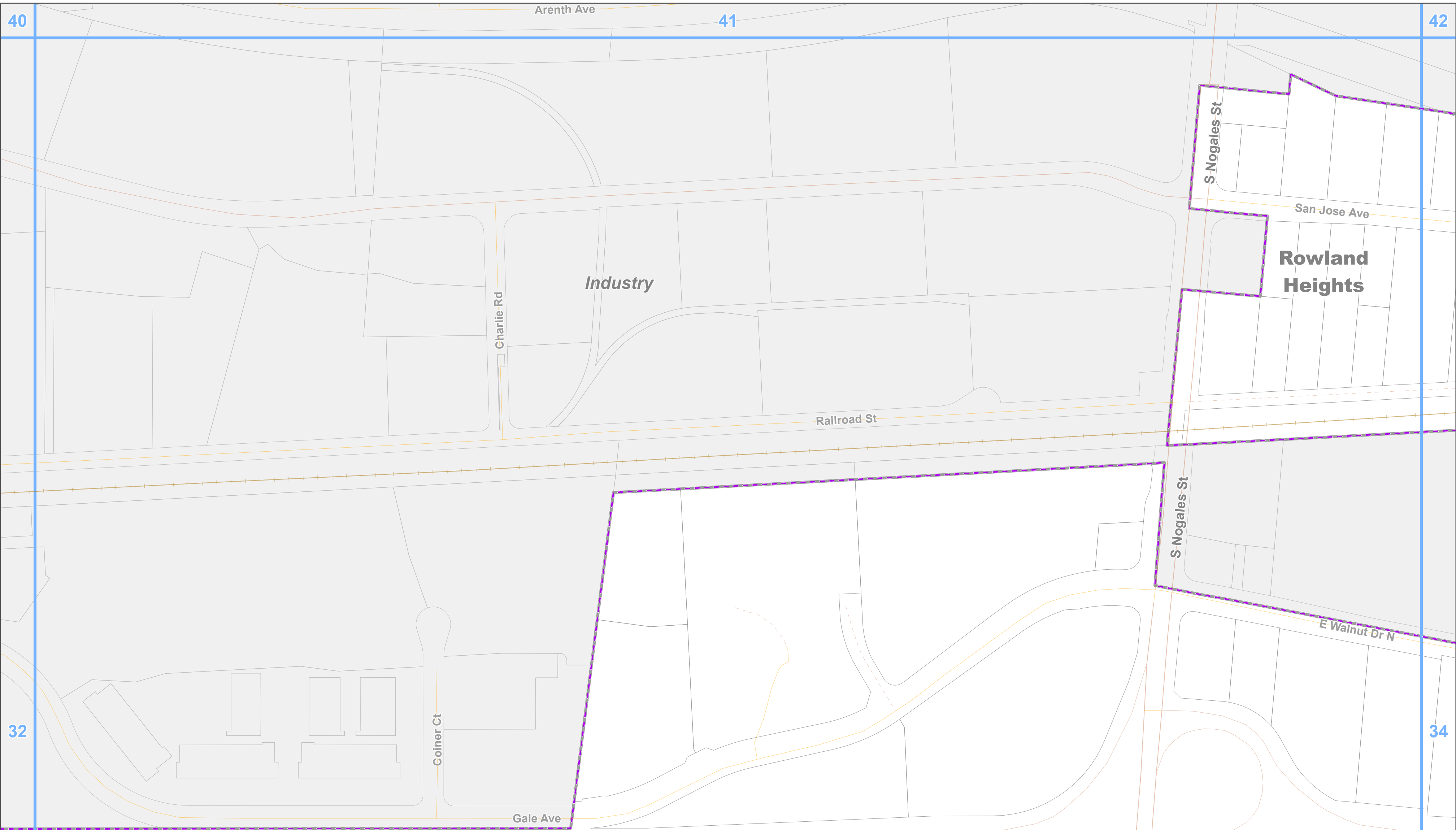

Zone Change

- R-1 - Single-Family Residence
- R-3 - Limited Density Multiple Residence
- MXD - Mixed Use Development
- C-3 - General Commercial

Base Layers

- Zoned District
- Parcels
- Unincorporated Area
- Incorporated City
- Map Series Grid

Street Types

- Freeway
- Primary
- Secondary
- Minor
- Ramp
- Alley
- Private Road
- Railroad

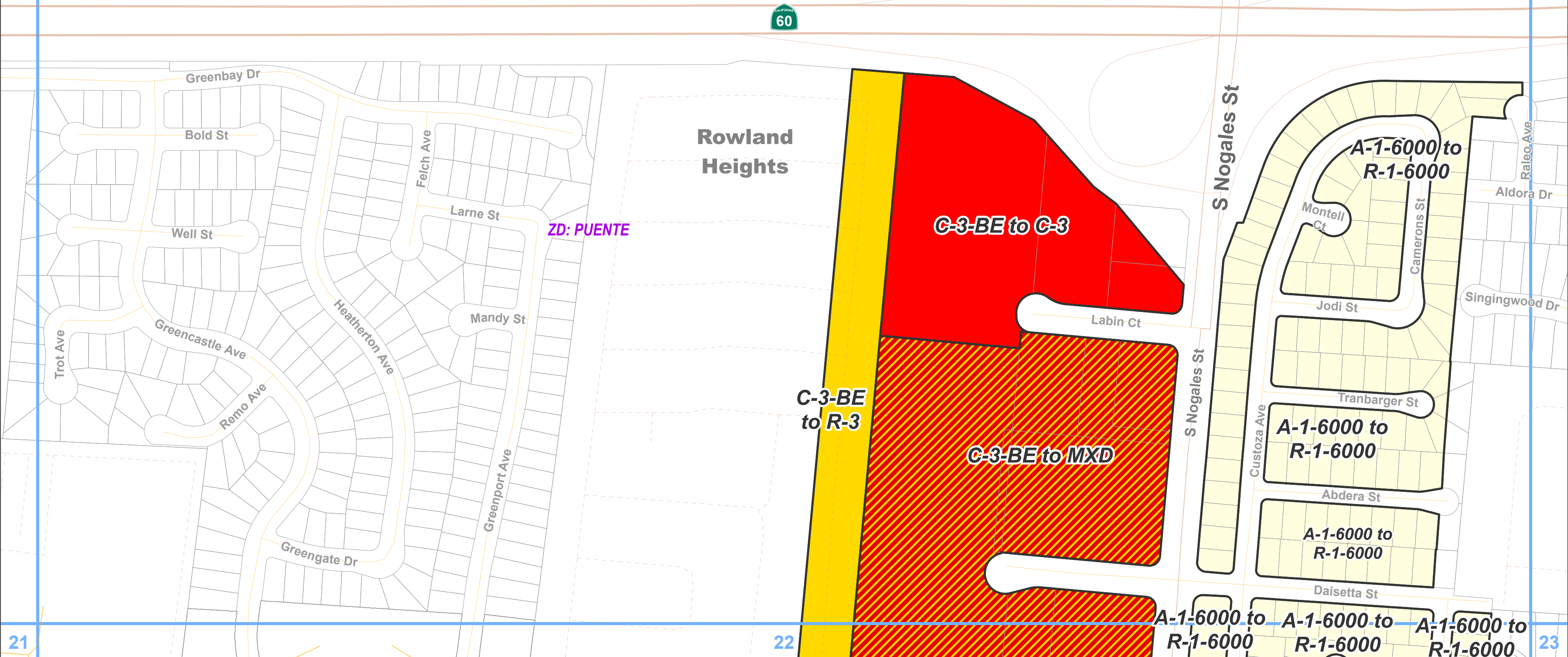

Key Map

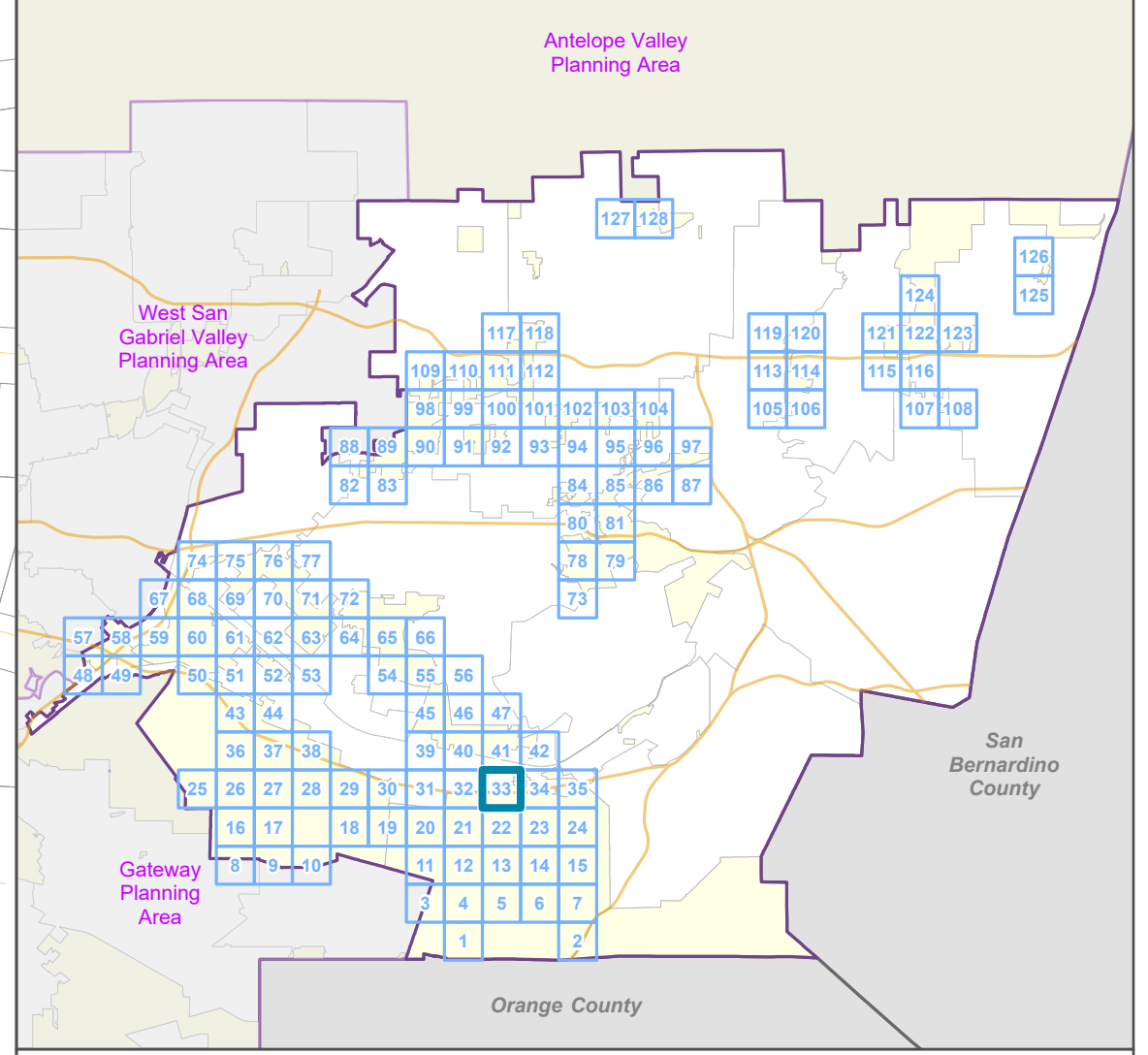

LOS ANGELES COUNTY
Dept. of Regional Planning
320 W. Temple St.
Los Angeles, CA 90012

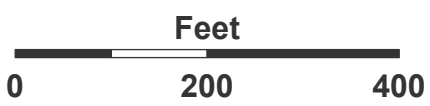

Prepared by DRP GIS Section / June 2023

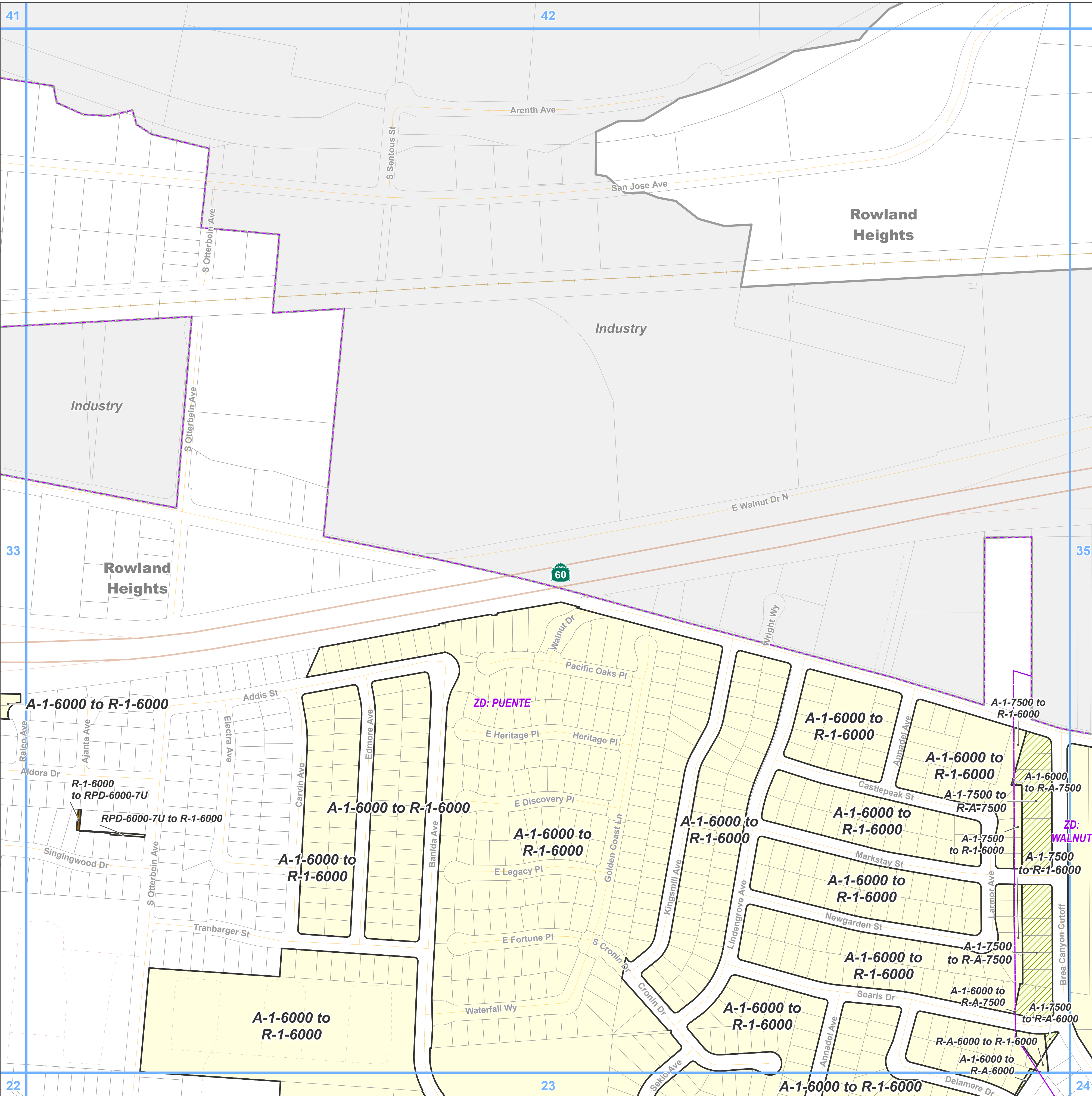

Zone Change

- R-A - Residential Agricultural
- R-1 - Single-Family Residence
- RPD - Residential Planned Development

Base Layers

- Zoned District
- Parcels
- Unincorporated Area
- Incorporated City
- Map Series Grid

Street Types

- Freeway
- Minor
- Ramp
- Private Road
- Railroad

Key Map

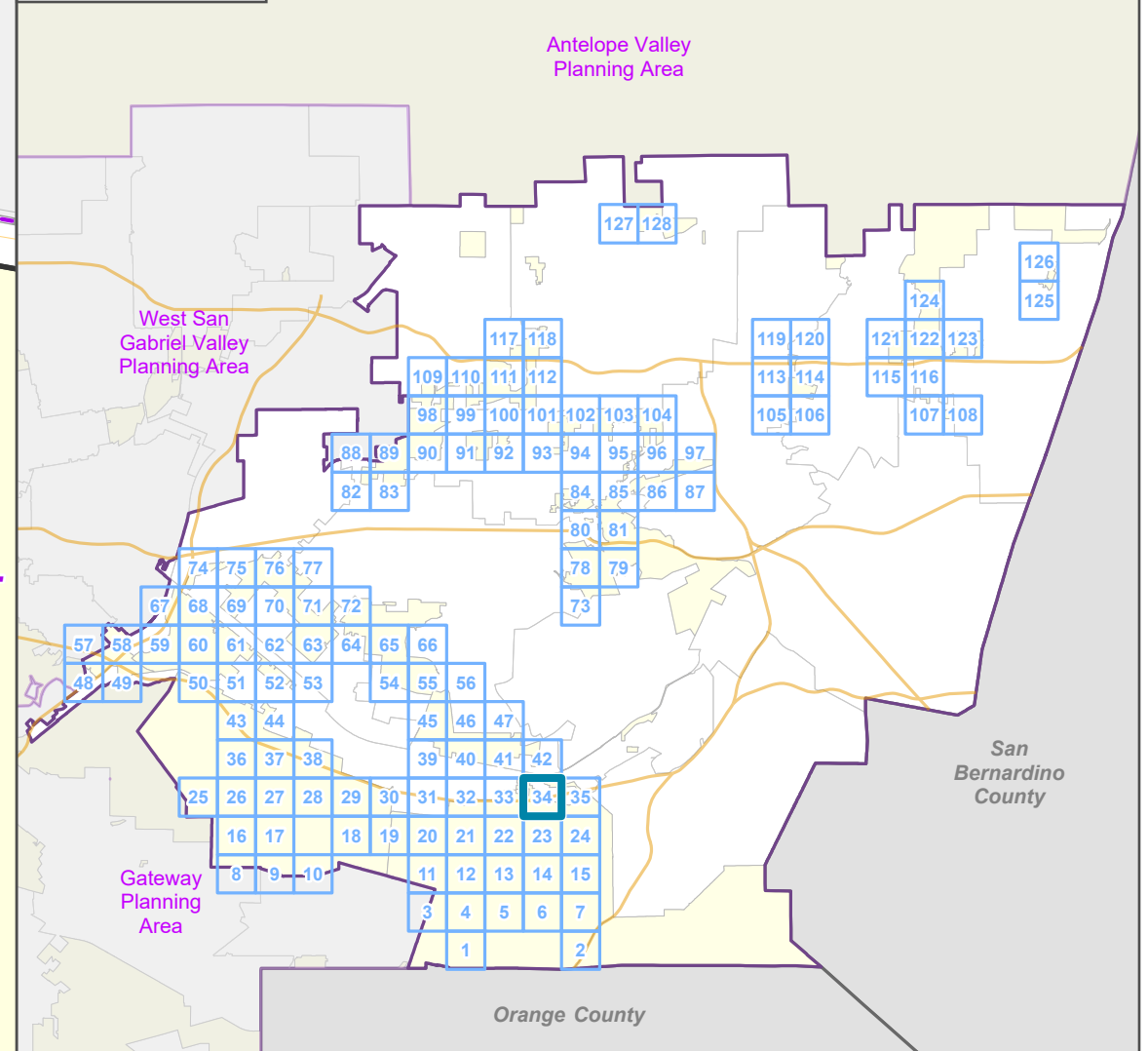

LOS ANGELES COUNTY
Dept. of Regional Planning
320 W. Temple St.
Los Angeles, CA 90012

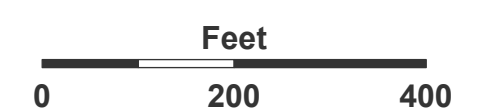

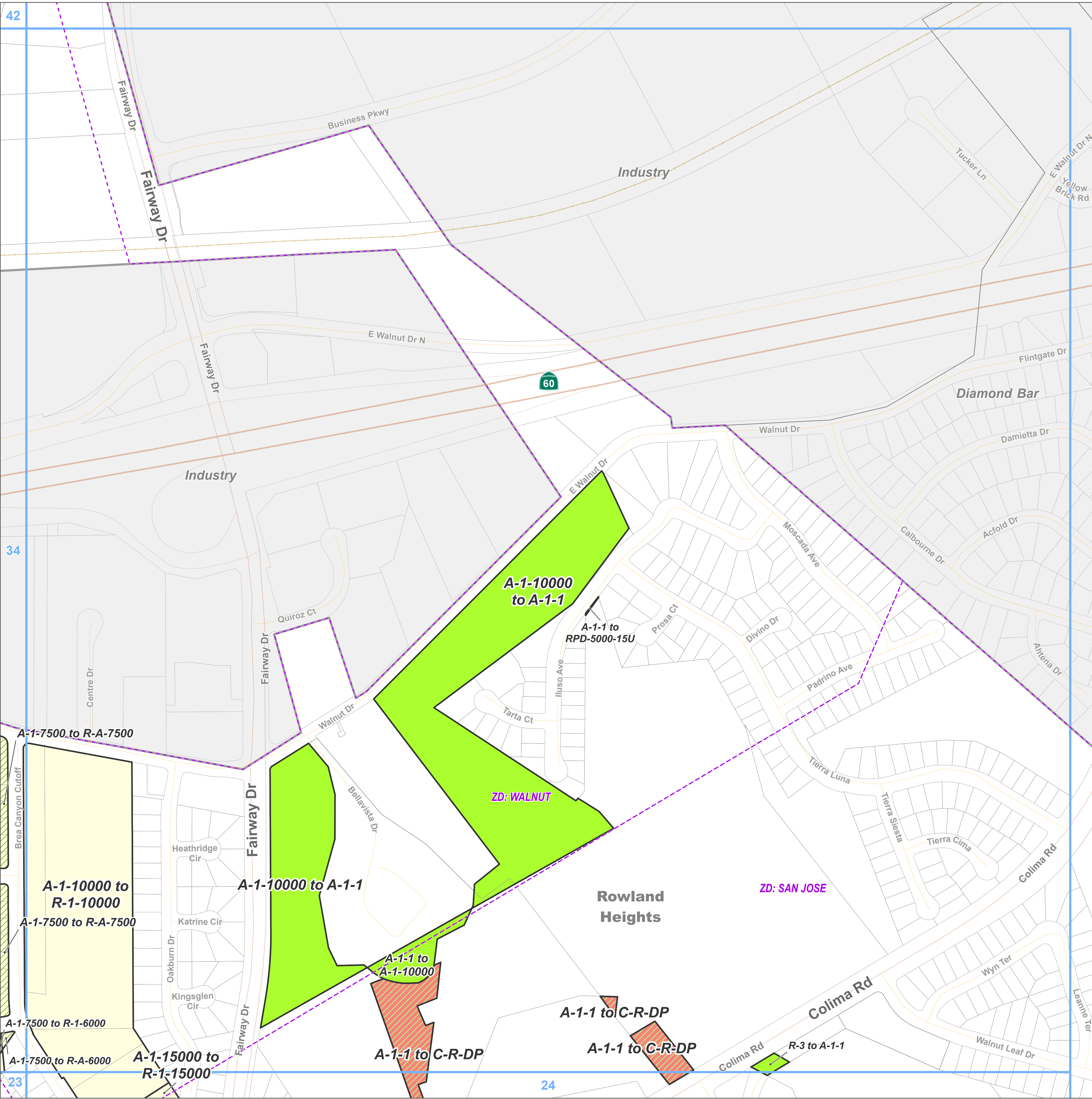

Zone Change

- A-1 - Light Agriculture
- R-A - Residential Agricultural
- R-1 - Single-Family Residence
- RPD - Residential Planned Development
- C-R - Commercial Recreation

Base Layers

- Zoned District
- Parcels
- Unincorporated Area
- Incorporated City
- Map Series Grid

Street Types

- Freeway
- Primary
- Secondary
- Minor
- Ramp
- Railroad

Key Map

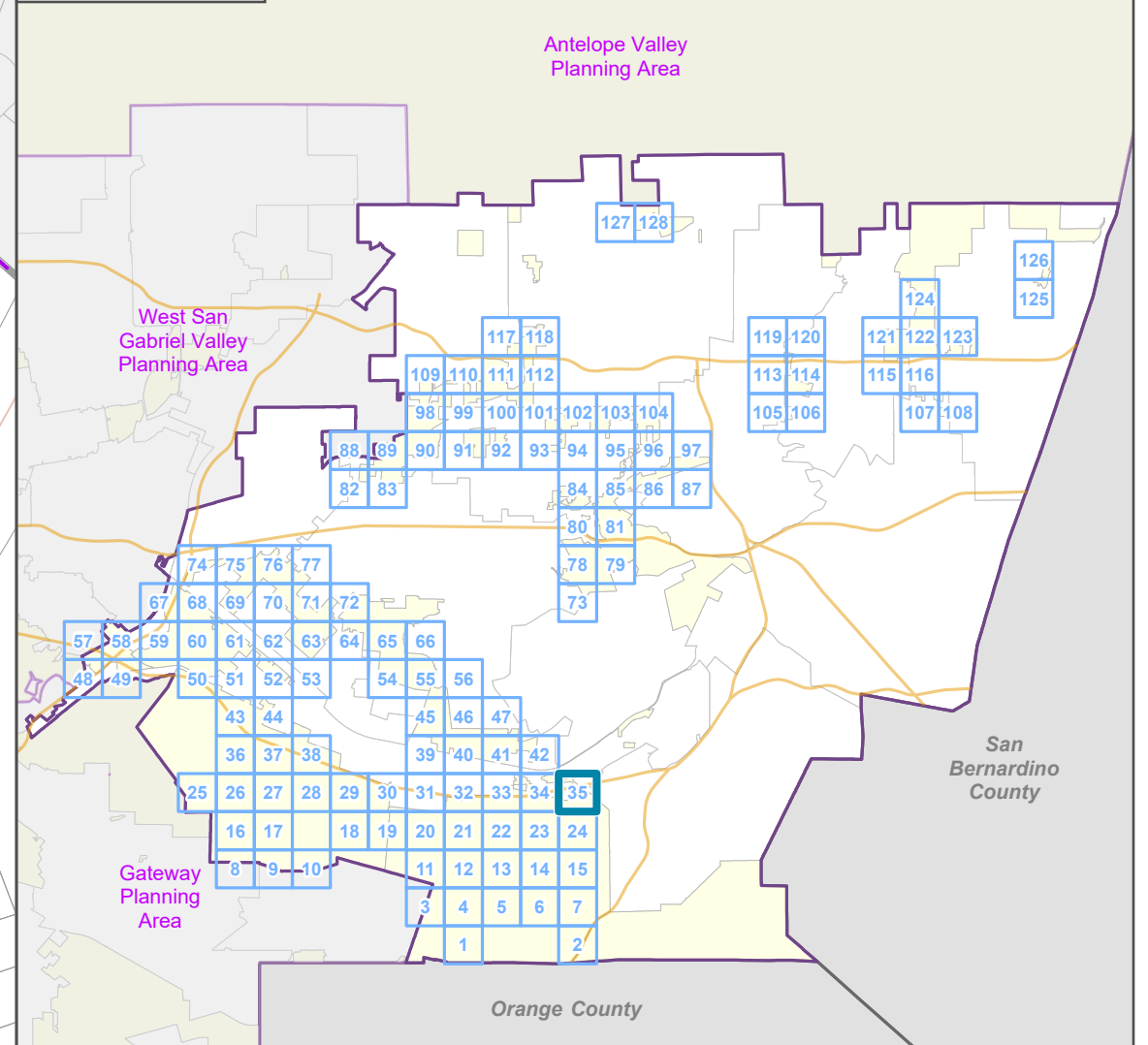

LOS ANGELES COUNTY
Dept. of Regional Planning
320 W. Temple St.
Los Angeles, CA 90012



Prepared by DRP GIS Section / June 2023

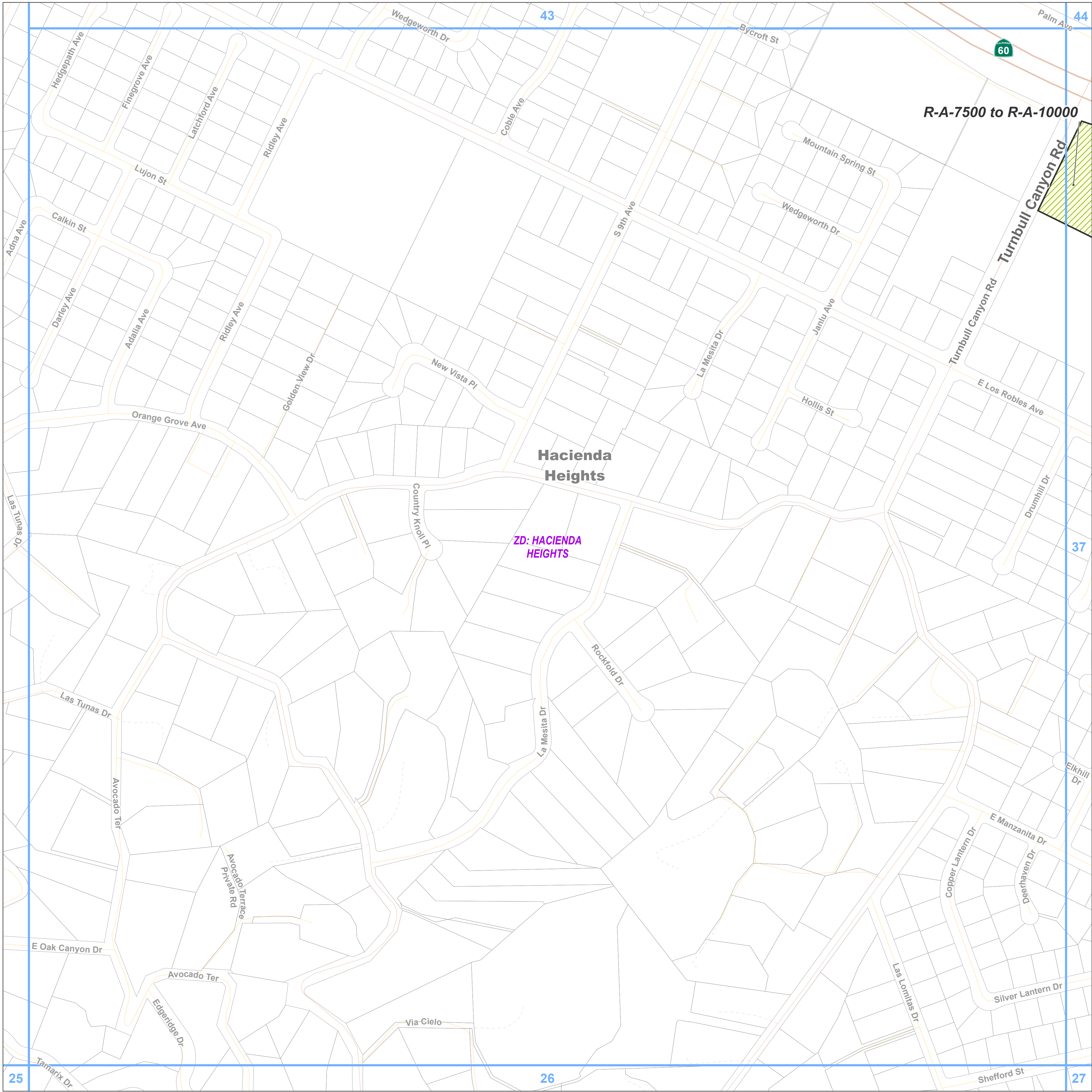

**East San Gabriel Valley Planning Area
Zone Changes**

Zoned District(s): Hacienda Heights

Zone Change

R-A - Residential Agricultural

Base Layers

Zoned District

Parcels

Unincorporated Area

Map Series Grid

Street Types

Freeway

Primary

Secondary

Minor

Private Road

Key Map

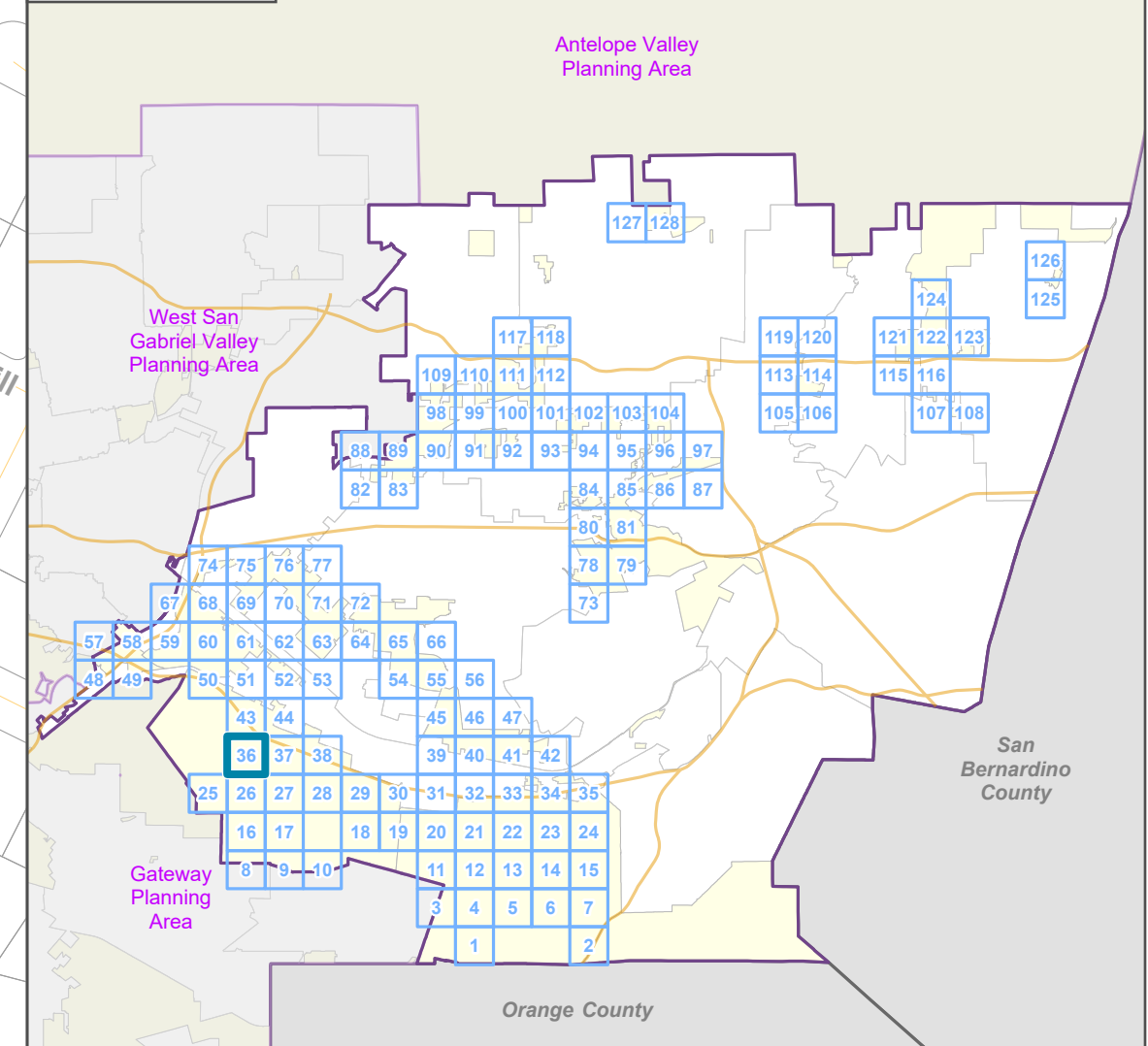



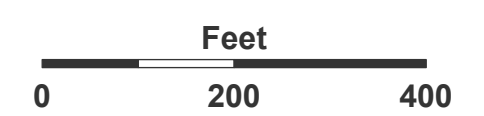

LOS ANGELES COUNTY
Dept. of Regional Planning
320 W. Temple St.
Los Angeles, CA 90012







Prepared by DRP GIS Section / June 2023

Zone Change

-  R-A - Residential Agricultural
-  R-1 - Single-Family Residence
-  C-2 - Neighborhood Business
-  C-H - Commercial Highway
-  IT - Institutional

Base Layers

-  Zoned District
-  Parcels
-  Unincorporated Area
-  Incorporated City
-  Map Series Grid

Street Types

-  Freeway
-  Primary
-  Secondary
-  Minor
-  Ramp
-  Private Road

Key Map

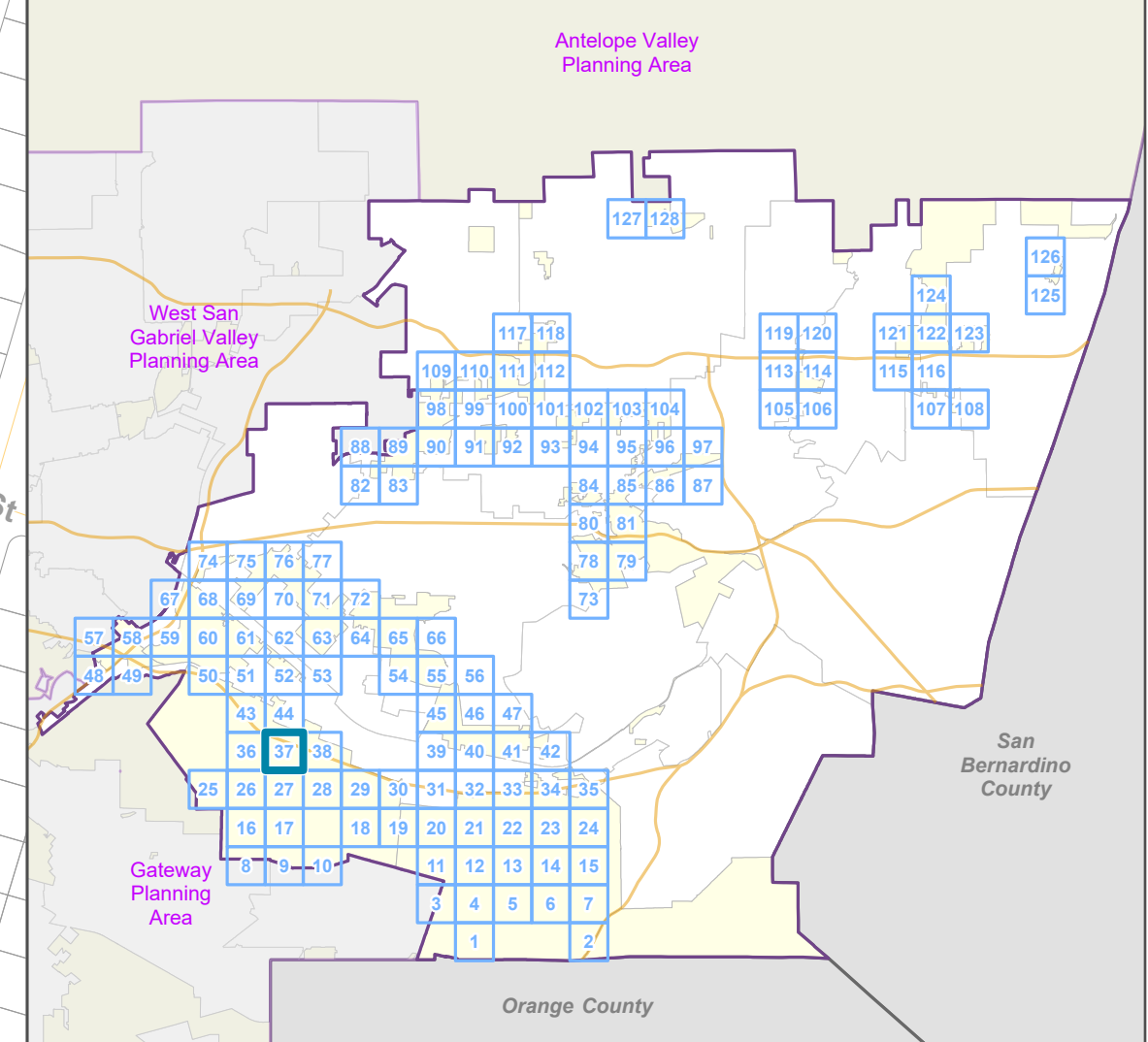

LOS ANGELES COUNTY
Dept. of Regional Planning
320 W. Temple St.
Los Angeles, CA 90012

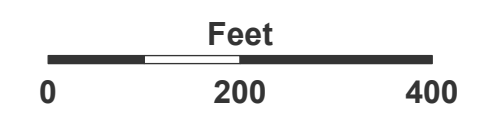

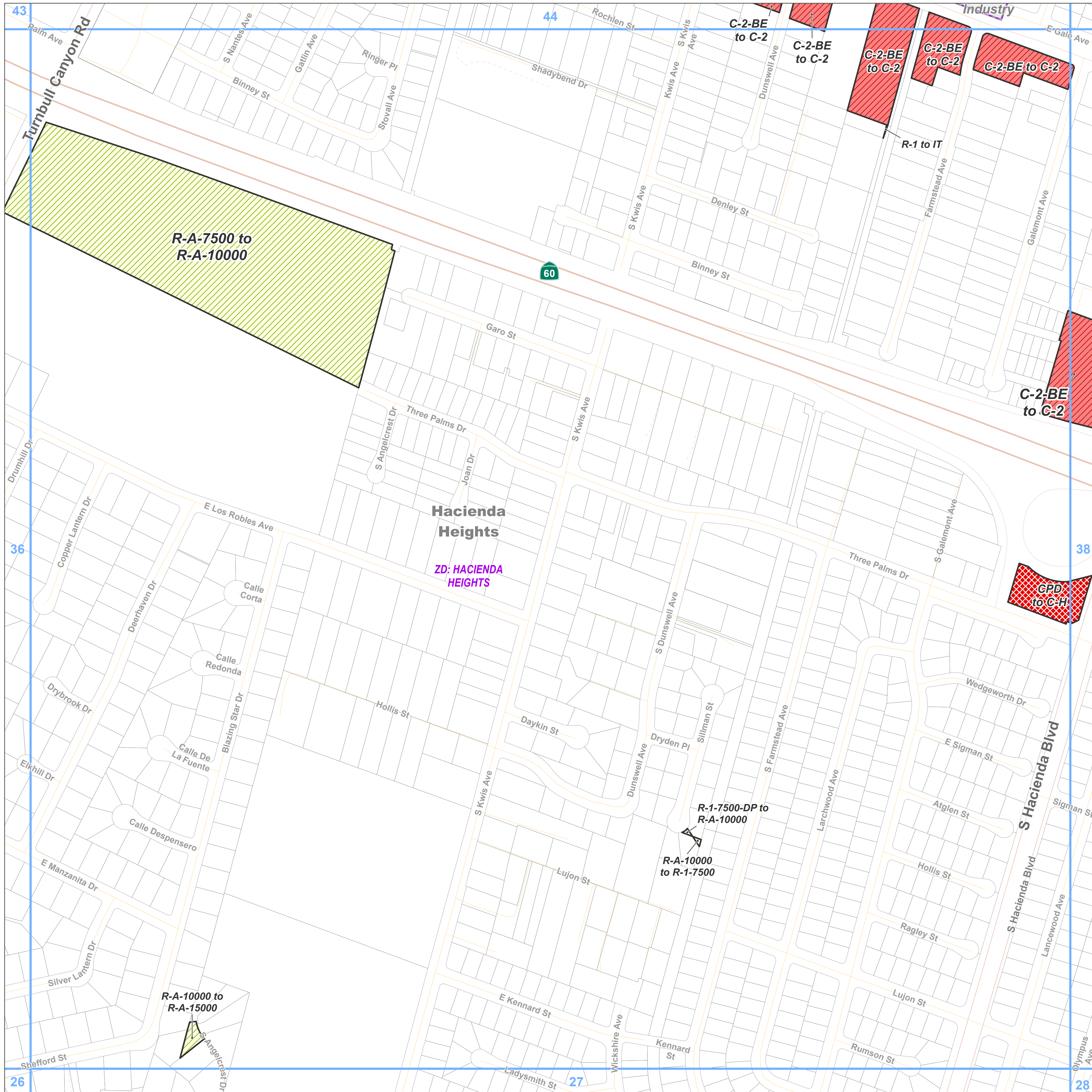

Prepared by DRP GIS Section / June 2023







East San Gabriel Valley Planning Area Zone Changes

Zoned District(s): Hacienda
Heights





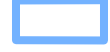

Zone Change

-  R-1 - Single-Family Residence
-  C-2 - Neighborhood Business
-  C-H - Commercial Highway

Base Layers

-  Zoned District
-  Parcels
-  Unincorporated Area
-  Incorporated City
-  Map Series Grid

Street Types

-  Freeway
-  Primary
-  Secondary
-  Minor
-  Ramp
-  Private Road
-  Railroad

Key Map

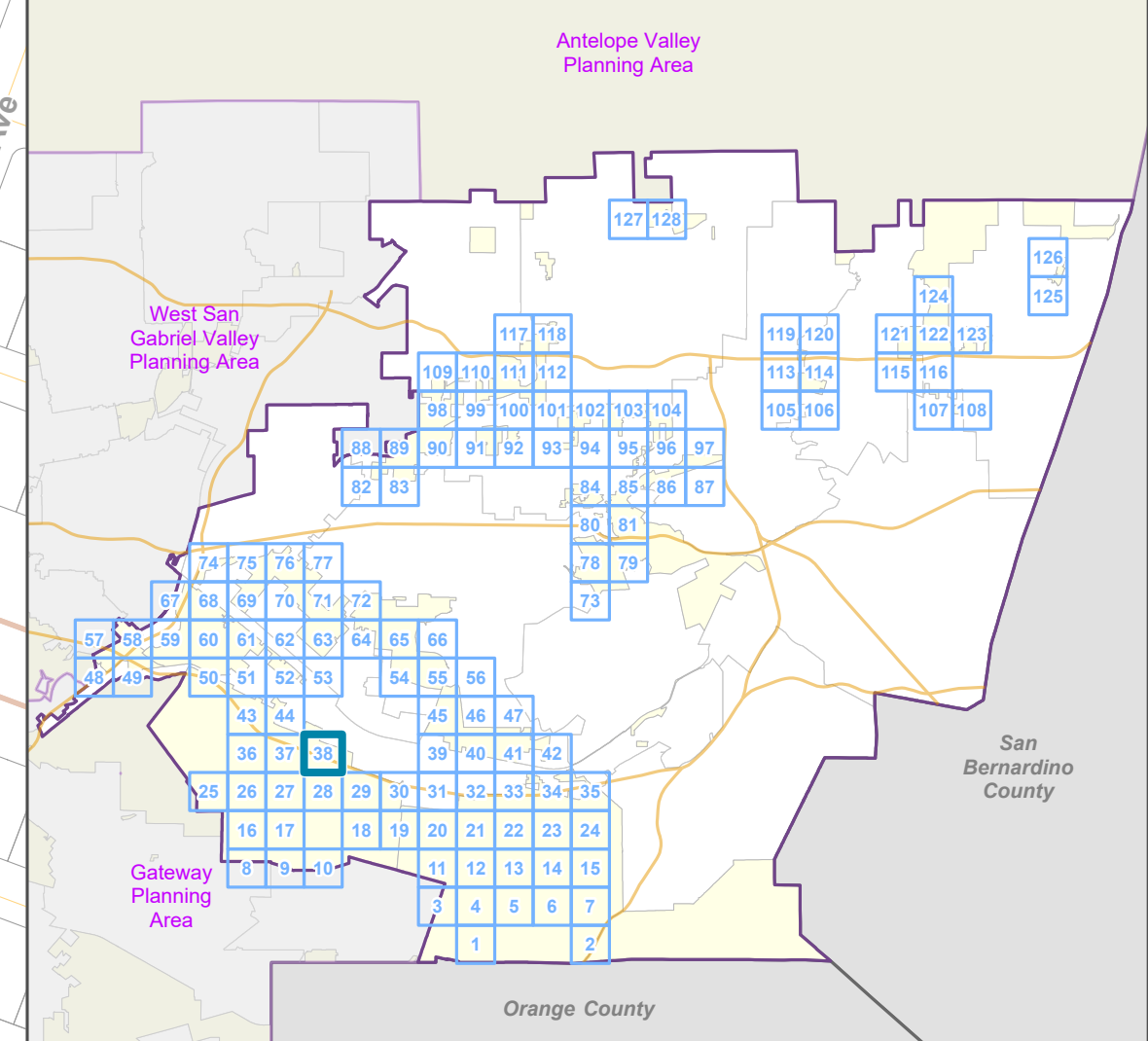

LOS ANGELES COUNTY
Dept. of Regional Planning
320 W. Temple St.
Los Angeles, CA 90012

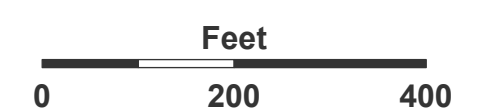

Prepared by DRP GIS Section / June 2023

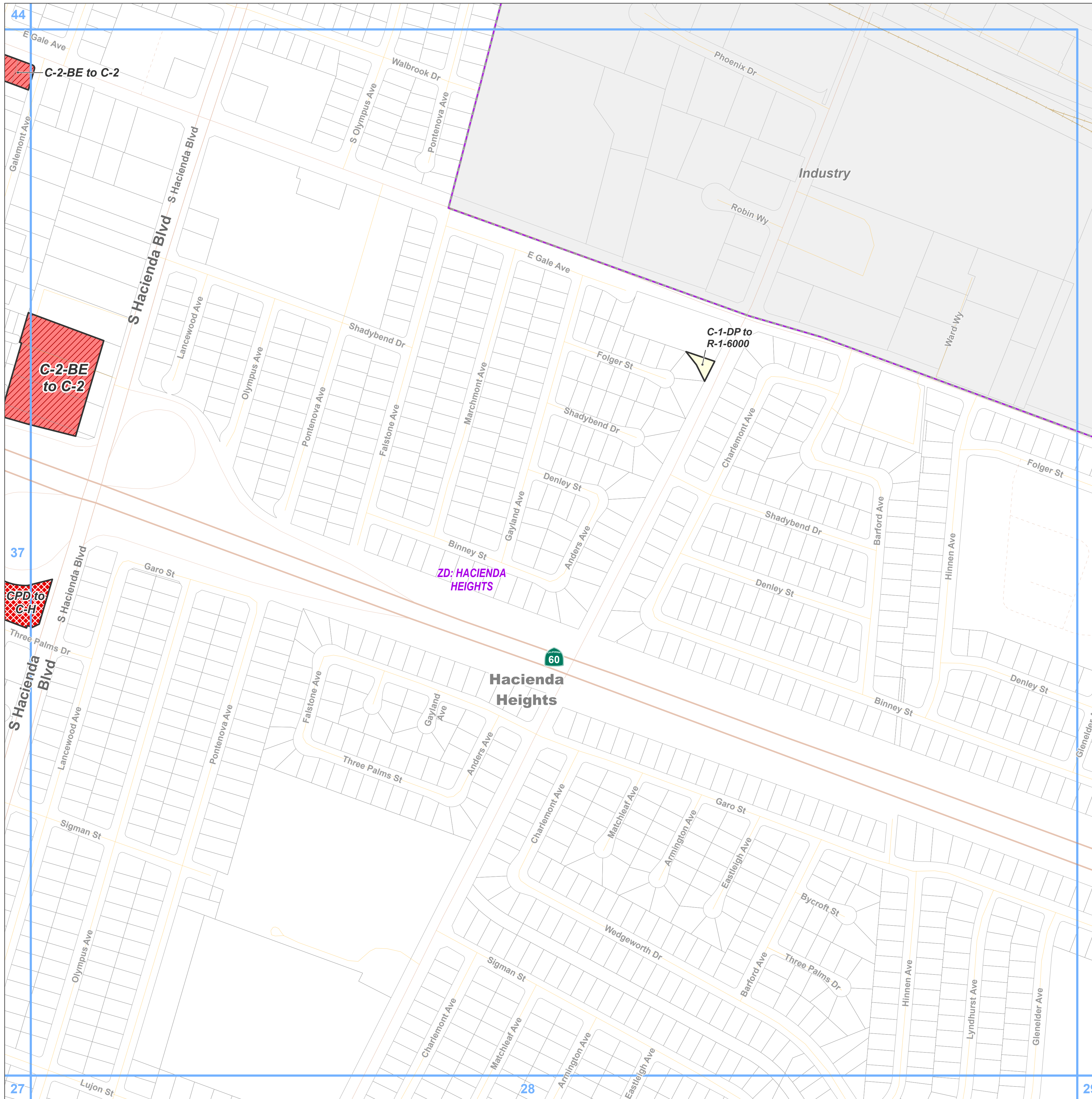

East San Gabriel Valley Planning Area Zone Changes

Zoned District(s): Puente

Zone Change

- M-1.5 - Restricted Heavy Manufacturing
- B-1 - Buffer Strip

Base Layers

- Zoned District
- Parcels
- Unincorporated Area
- Incorporated City
- Map Series Grid

Street Types

- Primary
- Secondary
- Minor
- Railroad

Key Map

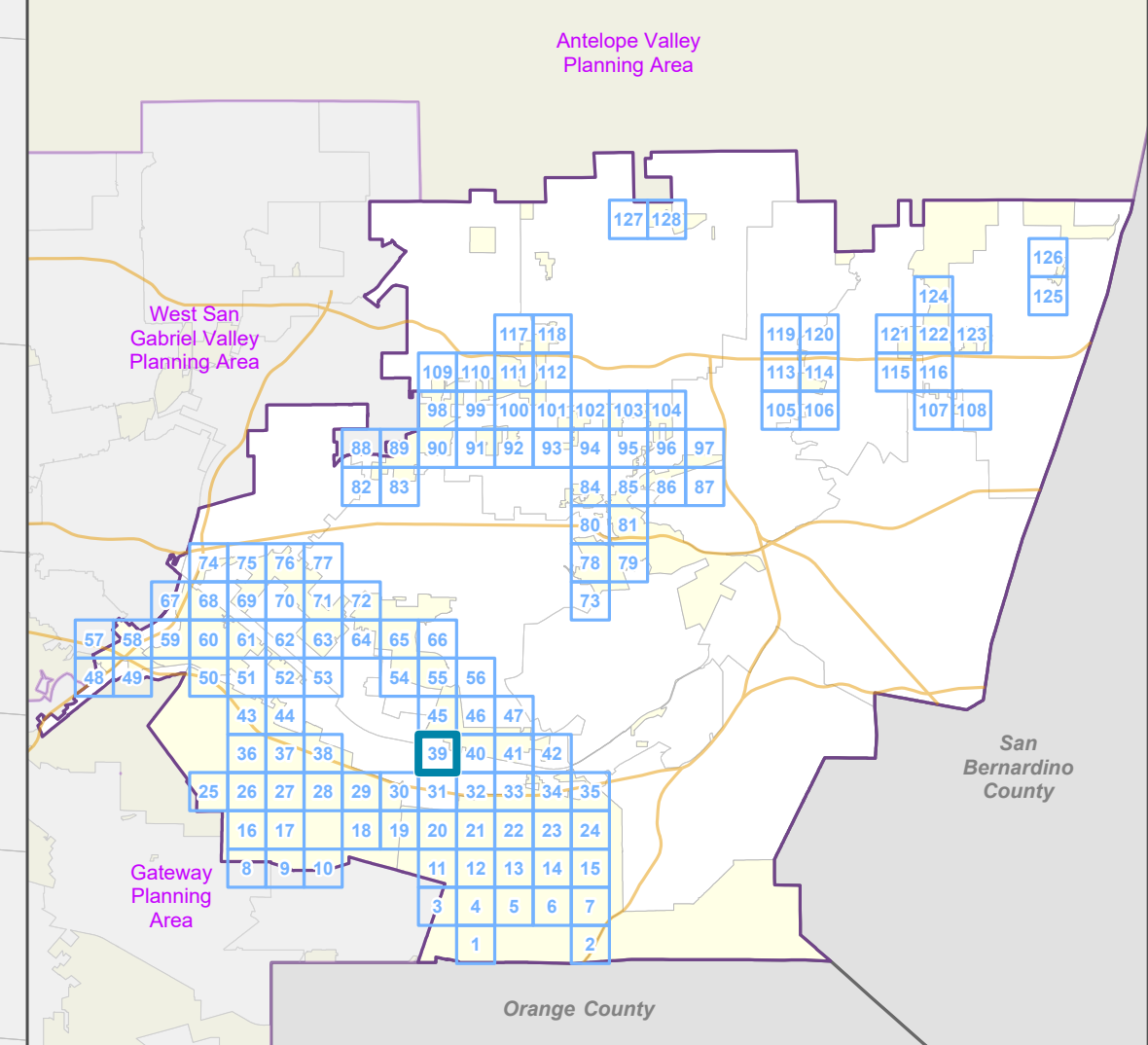

LA COUNTY
PLANNING

LOS ANGELES COUNTY
Dept. of Regional Planning
320 W. Temple St.
Los Angeles, CA 90012

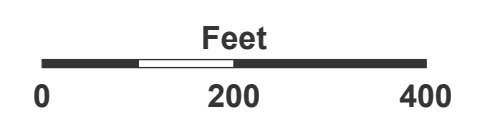

Prepared by DRP GIS Section / June 2023



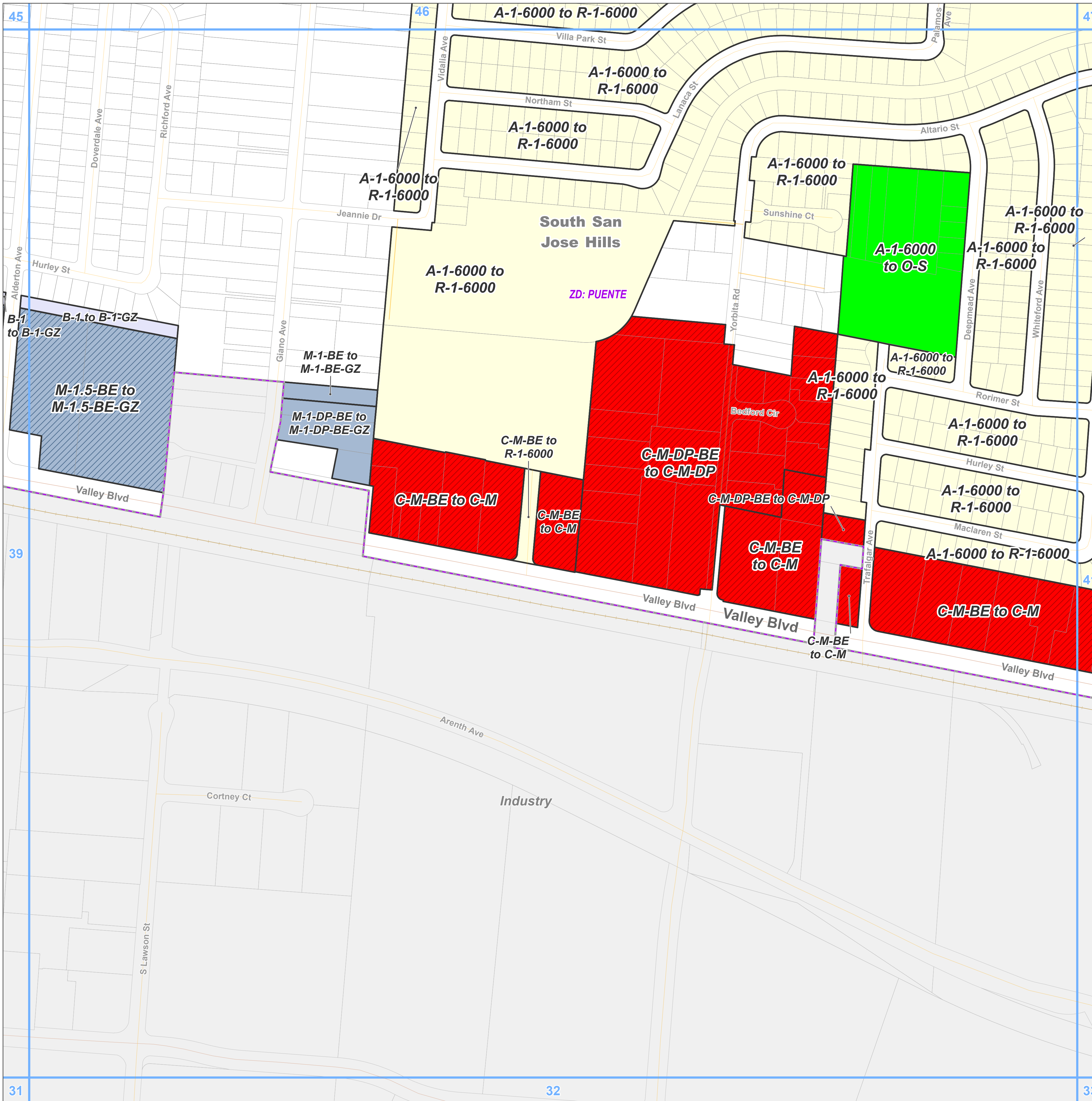

Zone Change

- R-1 - Single-Family Residence
- C-M - Commercial Manufacturing
- M-1 - Light Manufacturing
- M-1.5 - Restricted Heavy Manufacturing
- B-1 - Buffer Strip
- O-S - Open Space

Base Layers

- Zoned District
- Parcels
- Unincorporated Area
- Incorporated City
- Map Series Grid

Street Types

- Primary
- Secondary
- Minor
- Alley
- Railroad

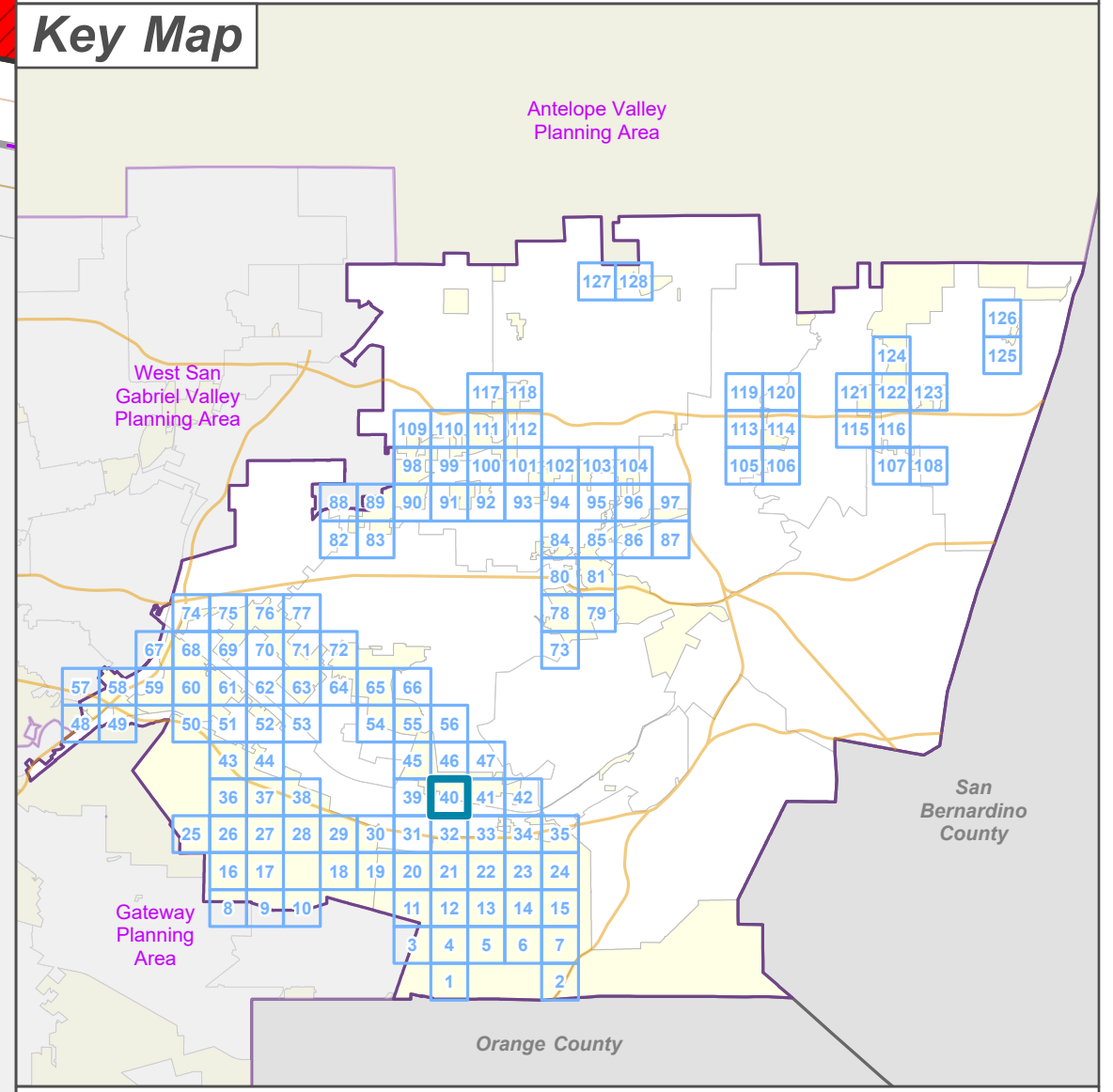





**LA COUNTY
PLANNING**

LOS ANGELES COUNTY
 Dept. of Regional Planning
 320 W. Temple St.
 Los Angeles, CA 90012

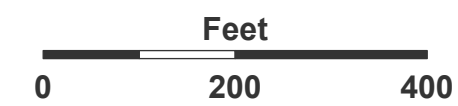
Feet



0 200 400



Prepared by DRP GIS Section / June 2023

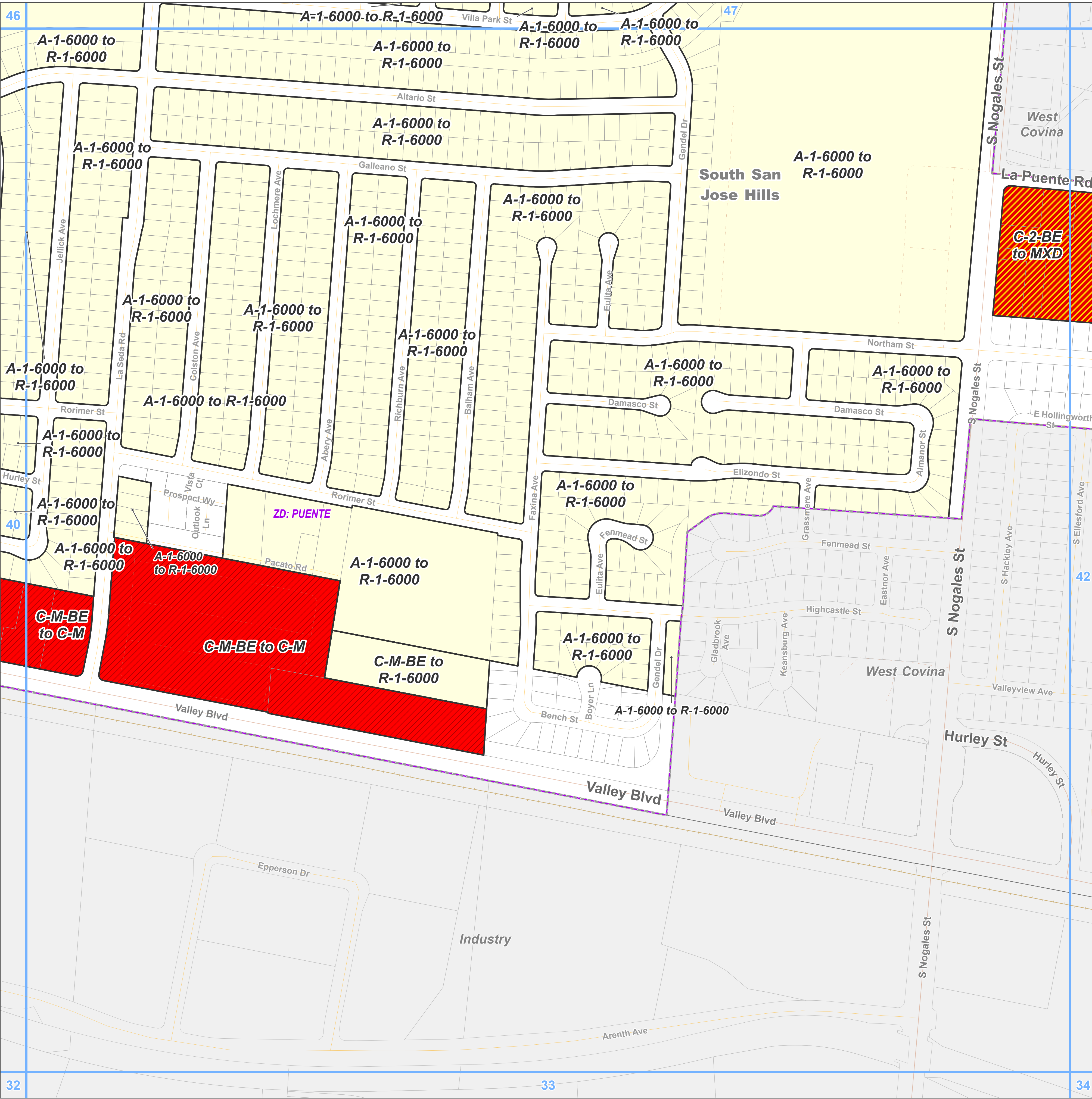

Zone Change

- R-1 - Single-Family Residence
- MXD - Mixed Use Development
- C-M - Commercial Manufacturing

Base Layers

- Zoned District
- Parcels
- Unincorporated Area
- Incorporated City
- Map Series Grid

Street Types

- Primary
- Minor
- Private Road
- Railroad

Key Map

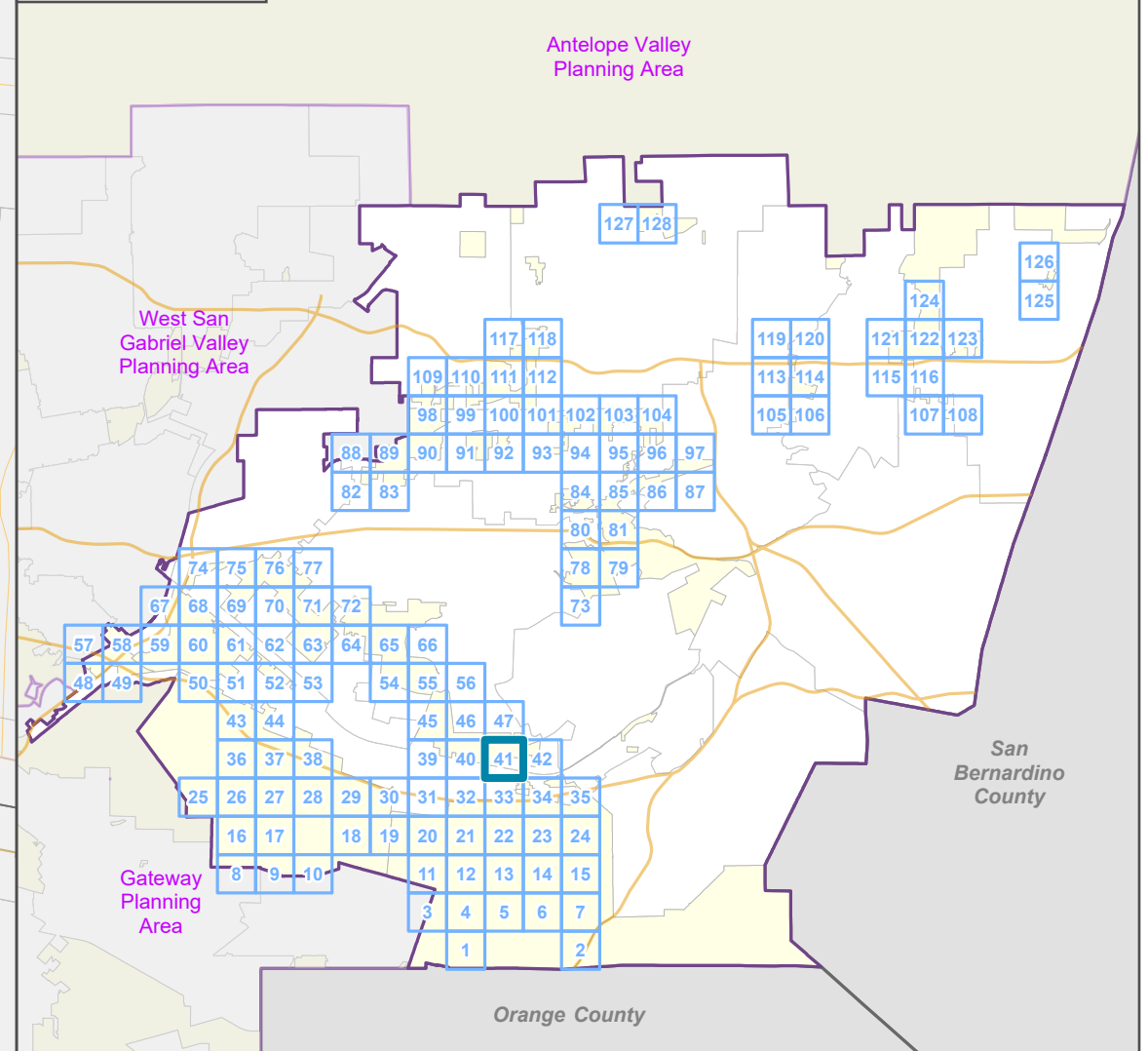

LOS ANGELES COUNTY
Dept. of Regional Planning
320 W. Temple St.
Los Angeles, CA 90012

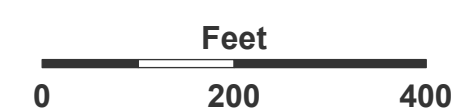

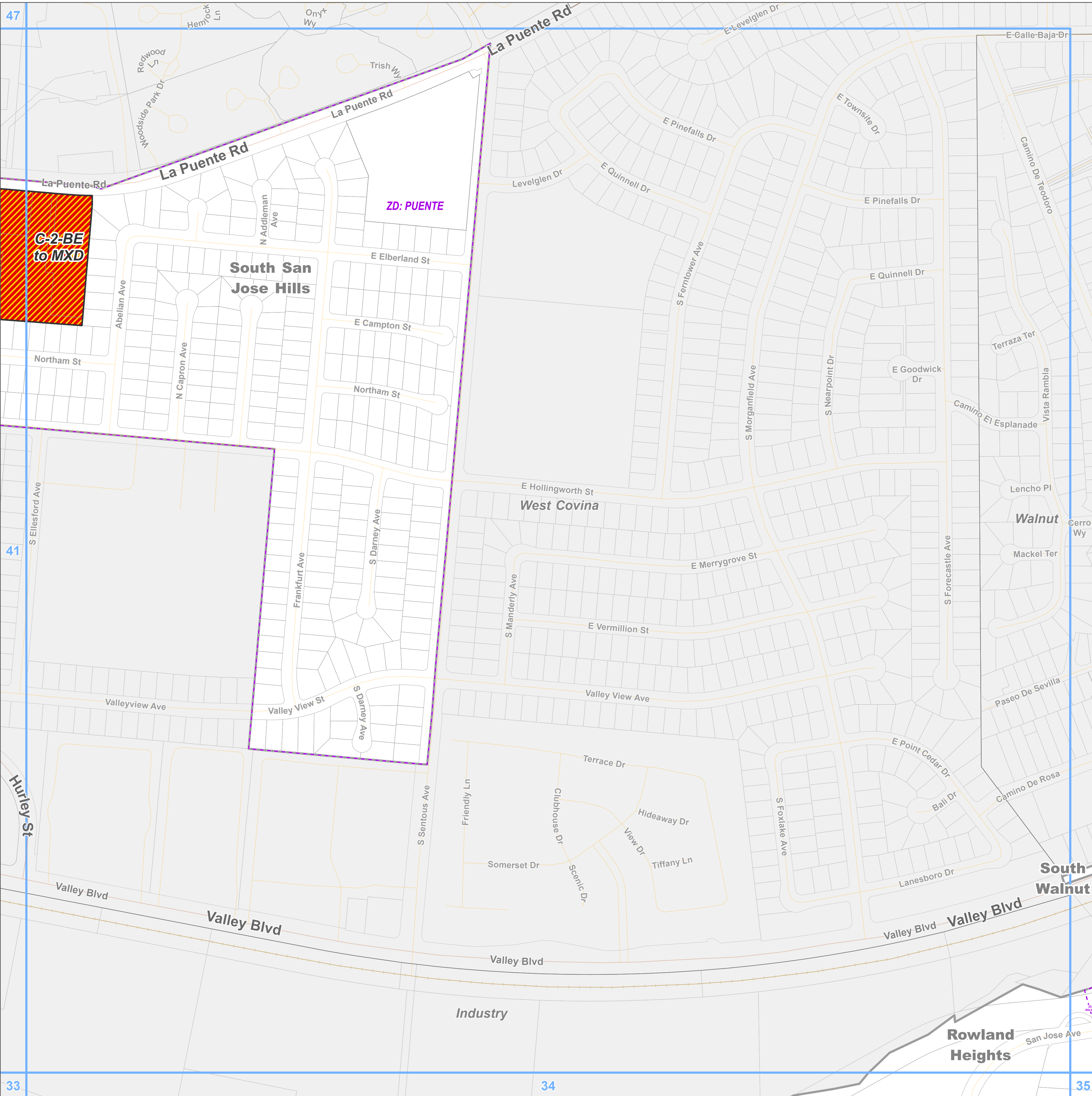

Zone Change

MXD - Mixed Use Development

Base Layers

Zoned District

Parcels

Unincorporated Area

Incorporated City

Map Series Grid

Street Types

Primary

Minor

Private Road

Railroad

Key Map

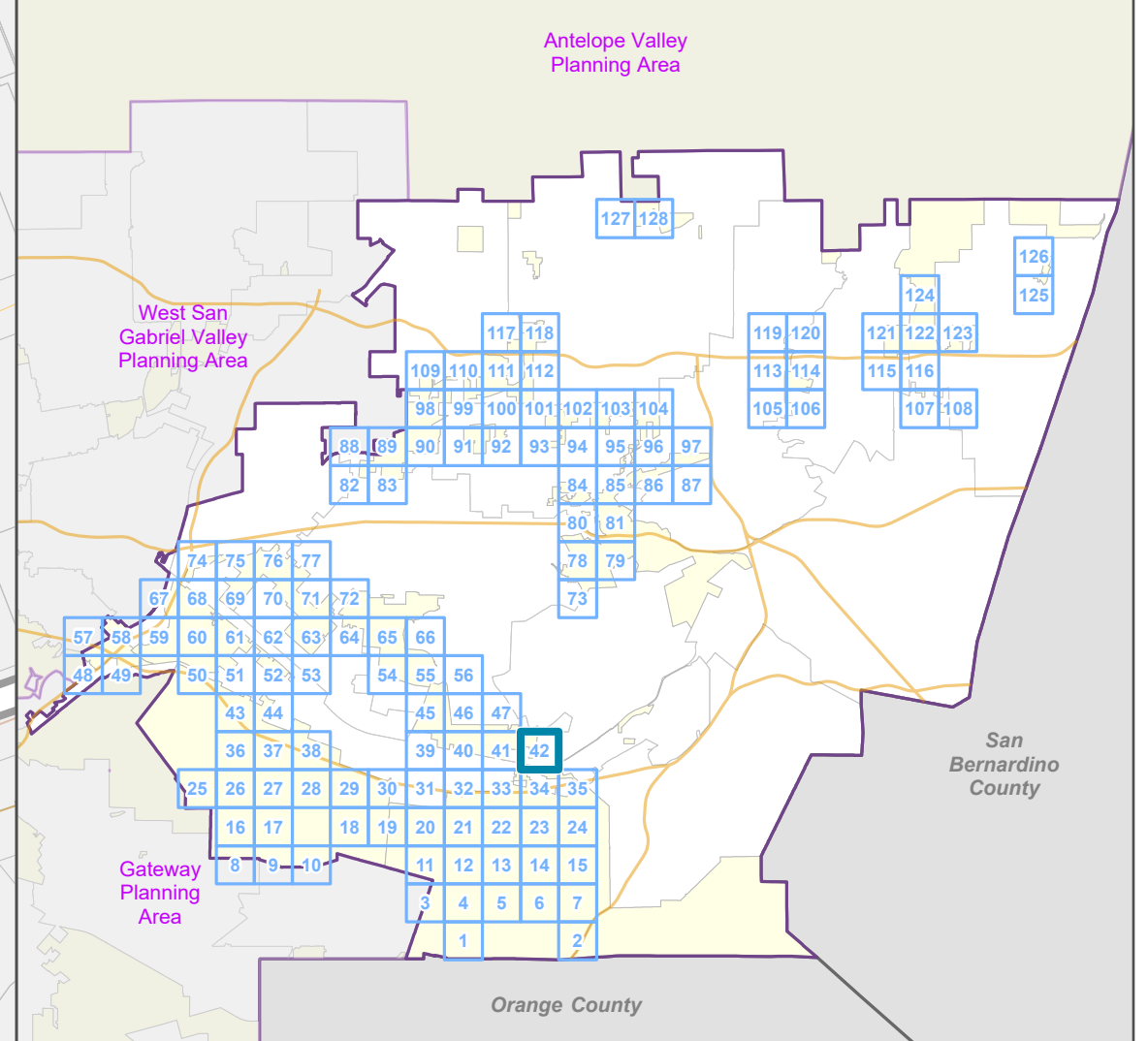

LOS ANGELES COUNTY
Dept. of Regional Planning
320 W. Temple St.
Los Angeles, CA 90012

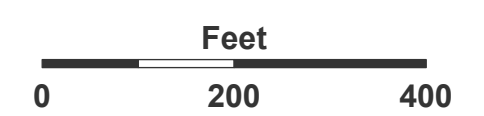

Prepared by DRP GIS Section / June 2023

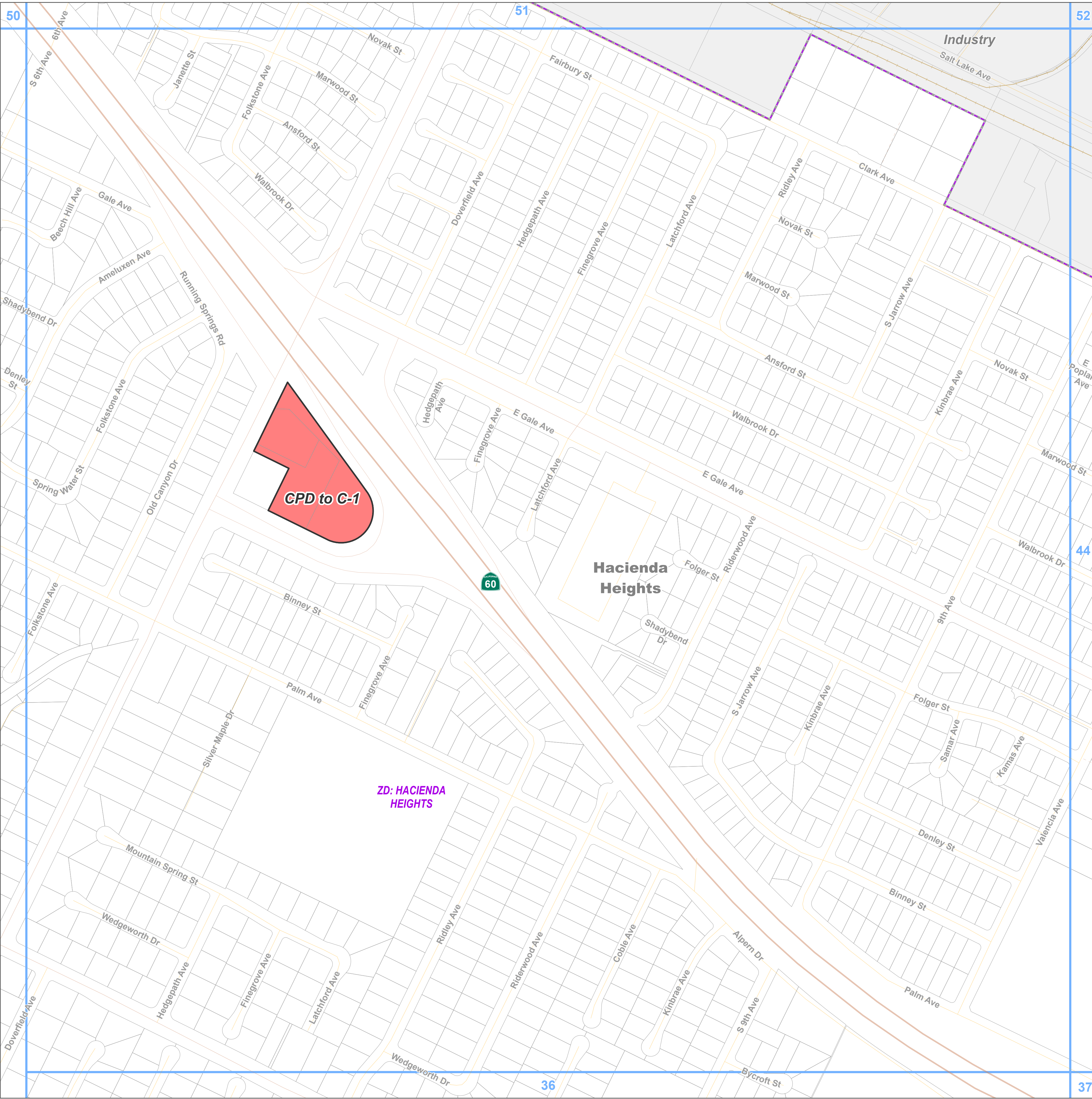

Los Angeles County
**East San Gabriel Valley Planning Area
 Zone Changes**

Zoned District(s): Hacienda Heights

- Zone Change**
 C-1 - Restricted Business
- Base Layers**
- Zoned District
 - Parcels
 - Unincorporated Area
 - Incorporated City
 - Map Series Grid
- Street Types**
- Freeway
 - Secondary
 - Minor
 - Ramp
 - Private Road
 - Railroad

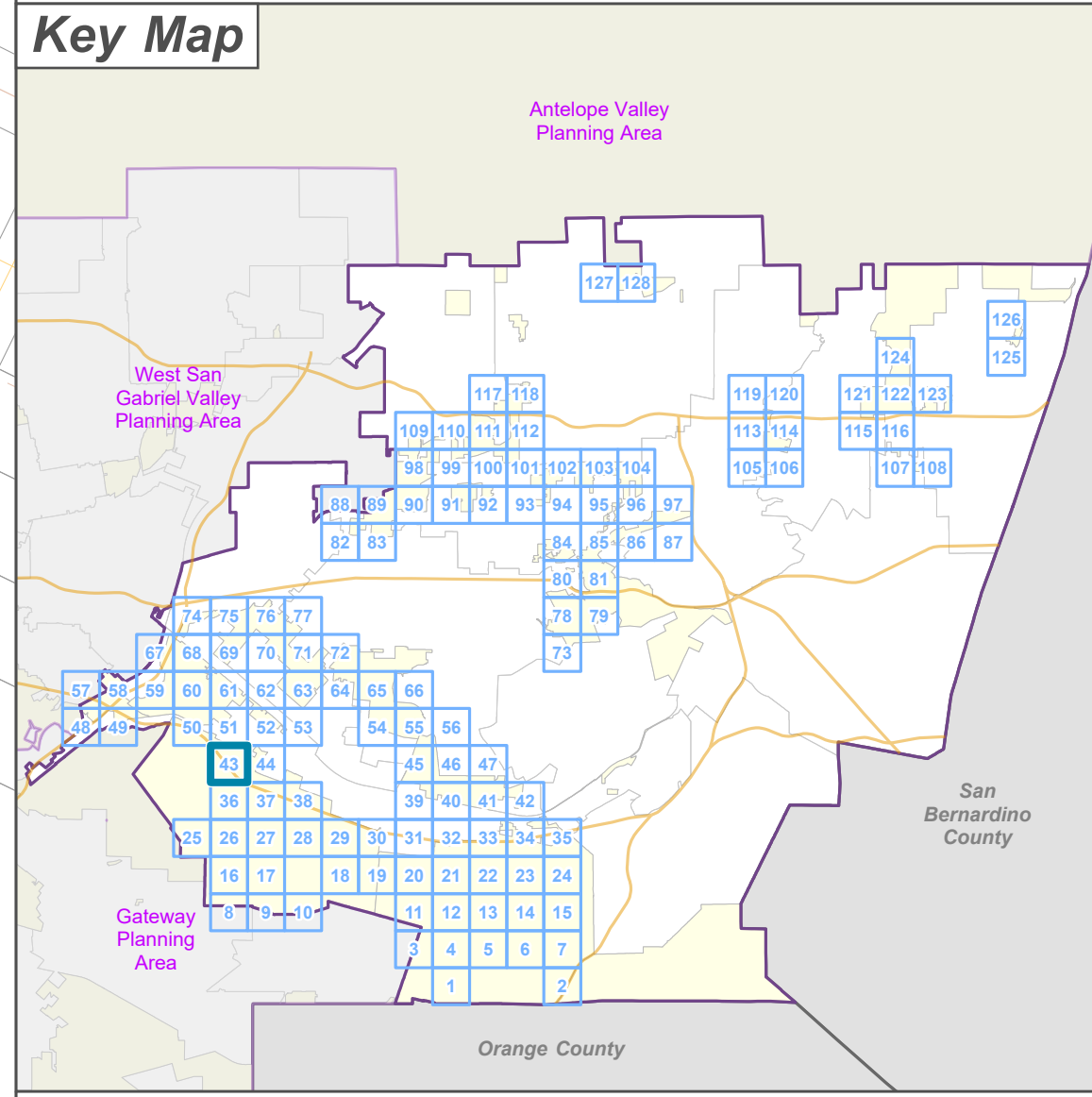





**LA COUNTY
PLANNING**

LOS ANGELES COUNTY
 Dept. of Regional Planning
 320 W. Temple St.
 Los Angeles, CA 90012

Feet



0 200 400



Prepared by DRP GIS Section / June 2023

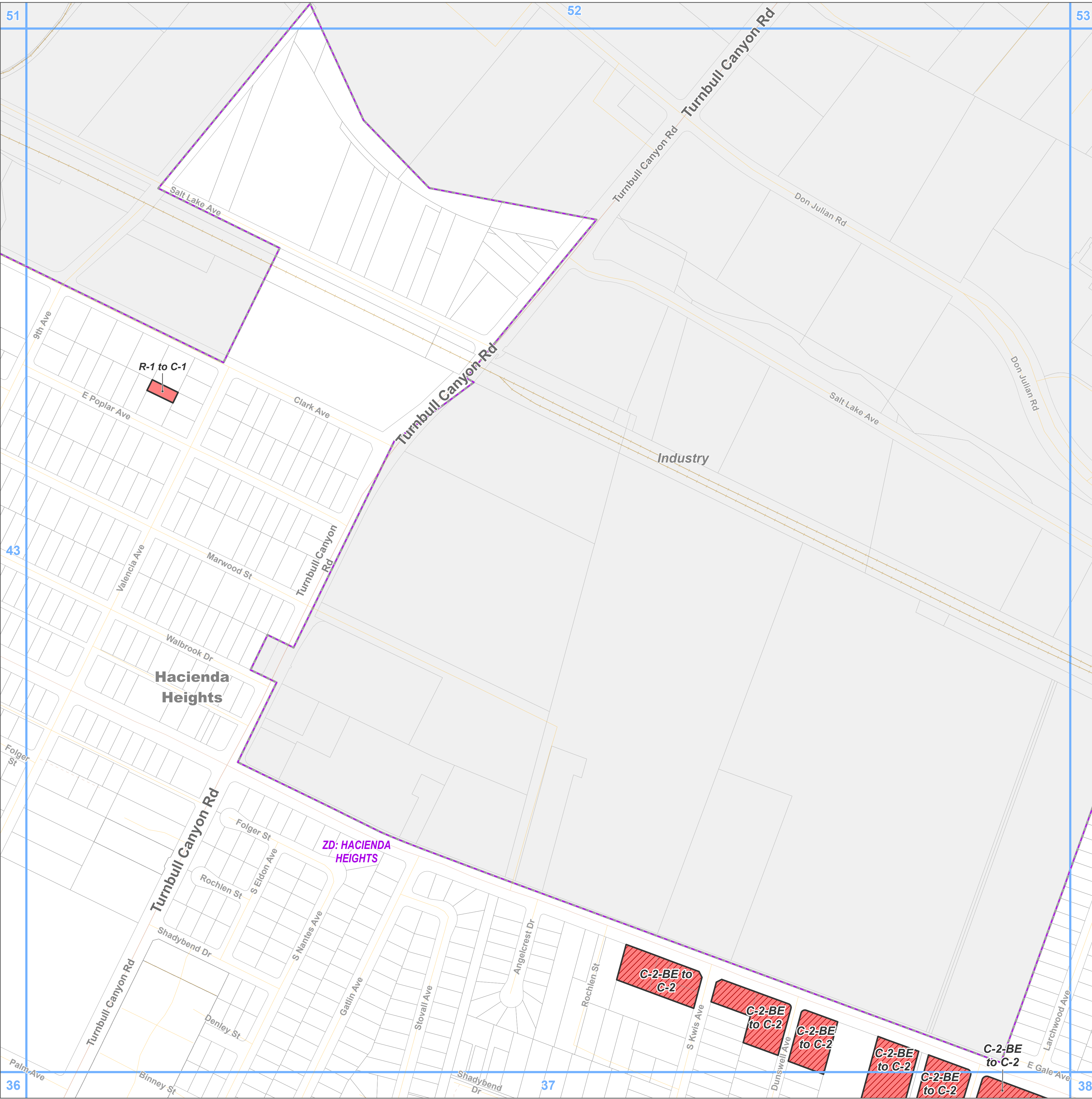

- Zone Change**
- C-1 - Restricted Business
 - C-2 - Neighborhood Business
- Base Layers**
- Zoned District
 - Parcels
 - Unincorporated Area
 - Incorporated City
 - Map Series Grid
- Street Types**
- Primary
 - Secondary
 - Minor
 - Private Road
 - Railroad

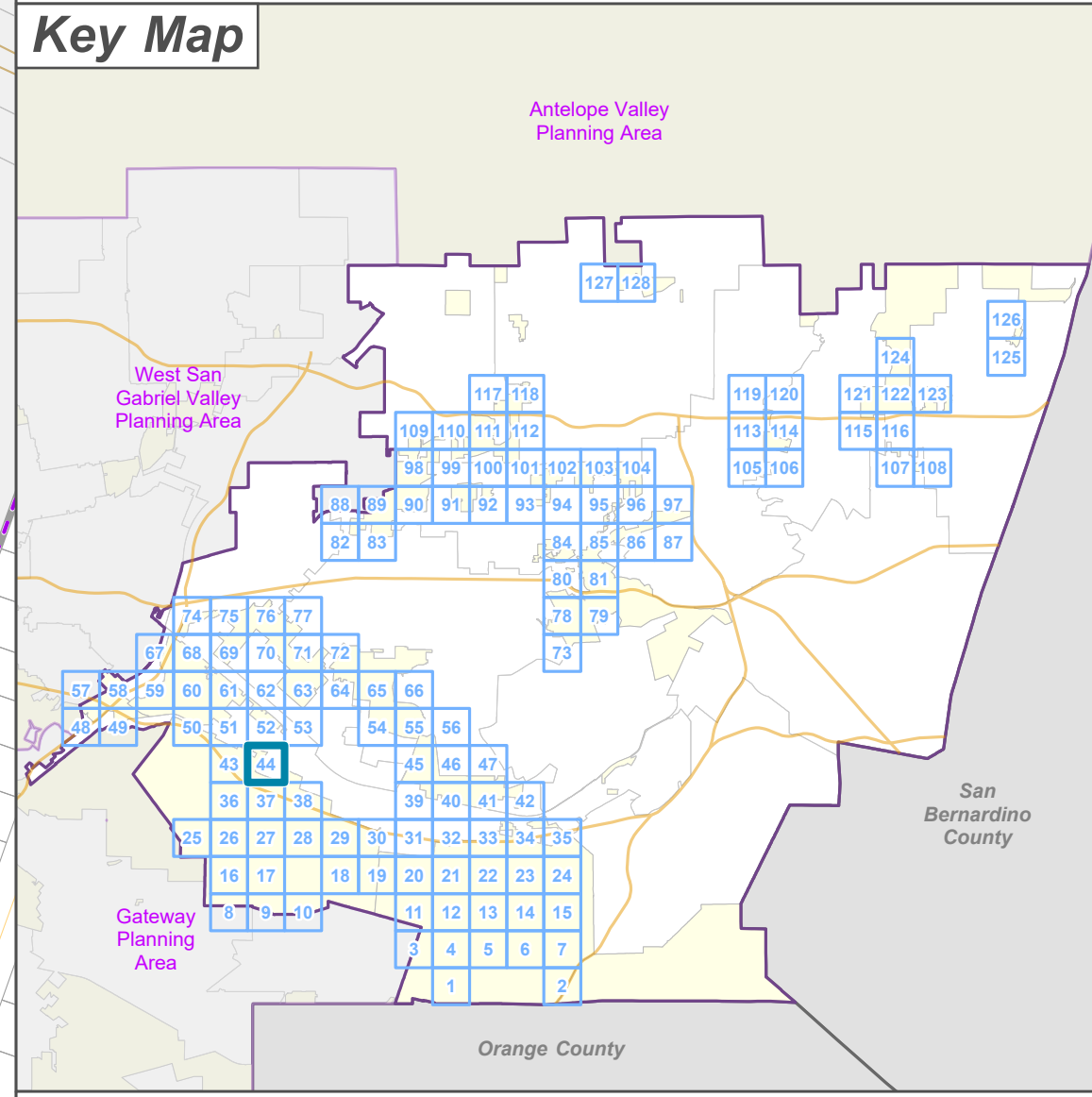



**LA COUNTY
PLANNING**

LOS ANGELES COUNTY
 Dept. of Regional Planning
 320 W. Temple St.
 Los Angeles, CA 90012

Feet

0 200 400

Prepared by DRP GIS Section / June 2023



East San Gabriel Valley Planning Area Zone Changes

Zoned District(s): Puente

Zone Change

- R-A - Residential Agricultural
- R-1 - Single-Family Residence

Base Layers

- Zoned District
- Parcels
- Unincorporated Area
- Incorporated City
- Map Series Grid

Street Types

- Primary
- Secondary
- Minor
- Alley
- Private Road



Key Map

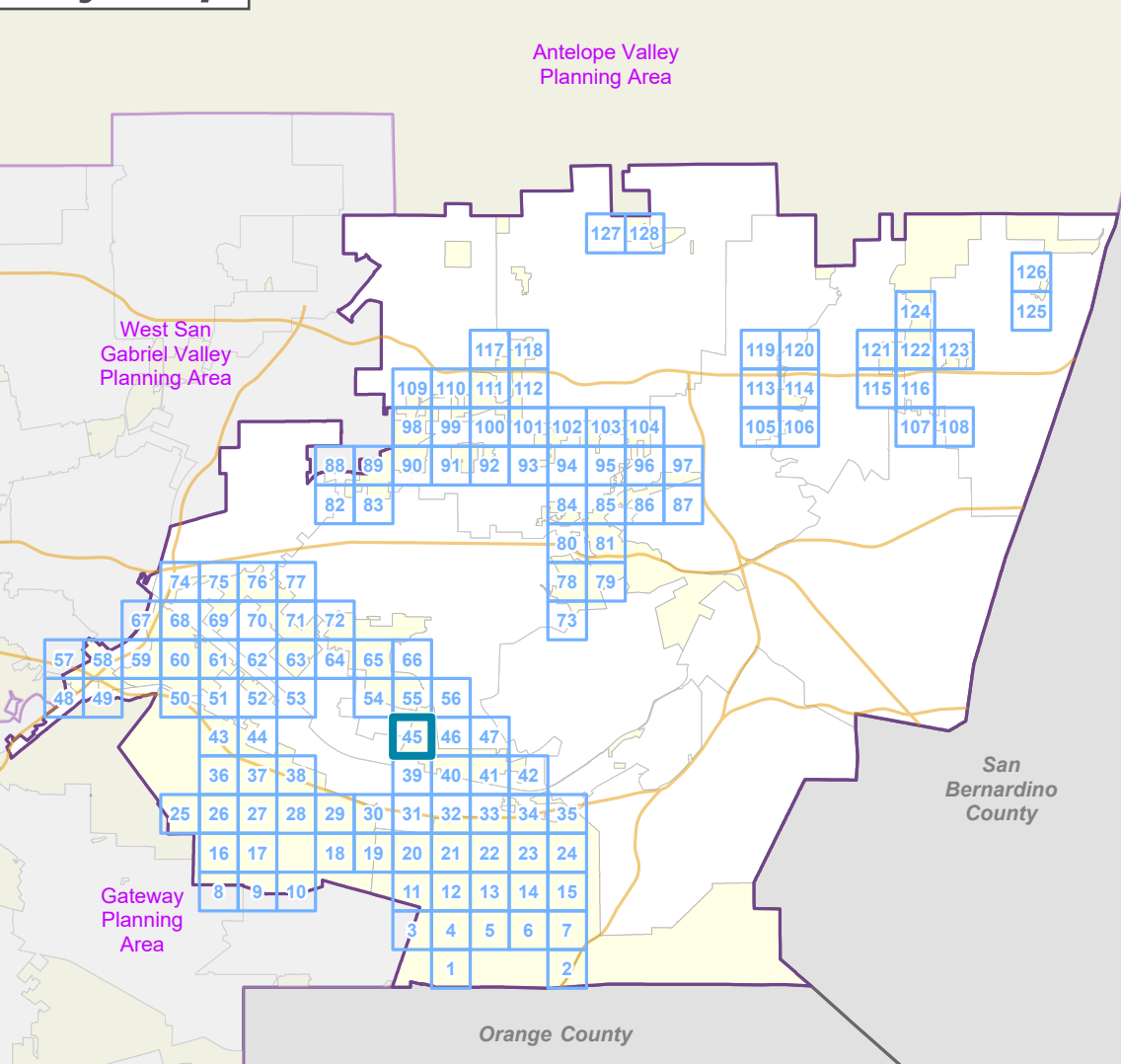

LA COUNTY
PLANNING

LOS ANGELES COUNTY
Dept. of Regional Planning
320 W. Temple St.
Los Angeles, CA 90012

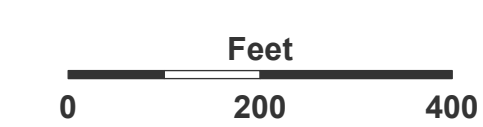

Prepared by DRP GIS Section / June 2023

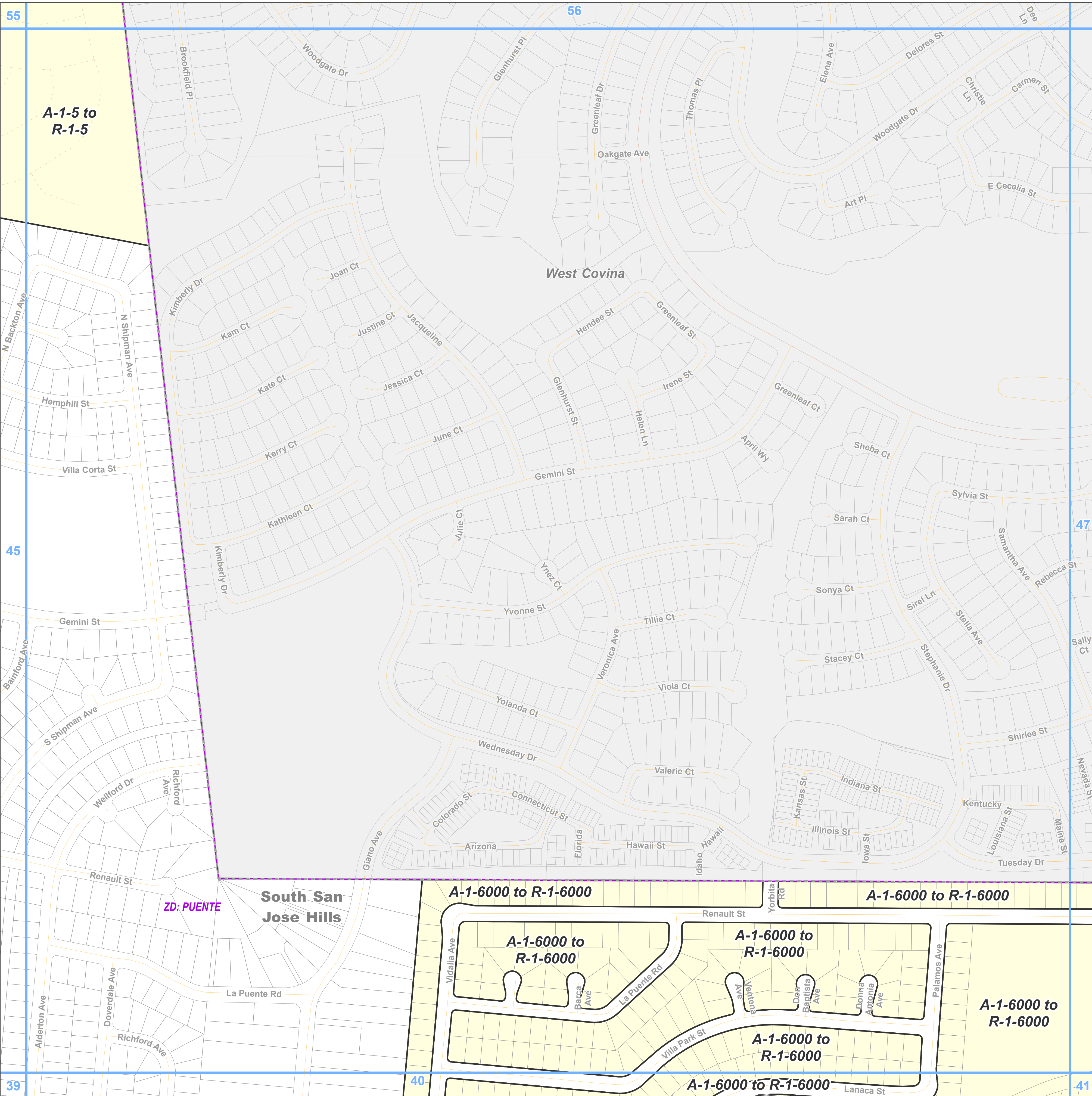

**East San Gabriel Valley Planning Area
Zone Changes**

Zoned District(s): Puente

Zone Change

R-1 - Single-Family Residence

Base Layers

Zoned District

Parcels

Unincorporated Area

Incorporated City

Map Series Grid

Street Types

Secondary

Minor

Private Road

Key Map

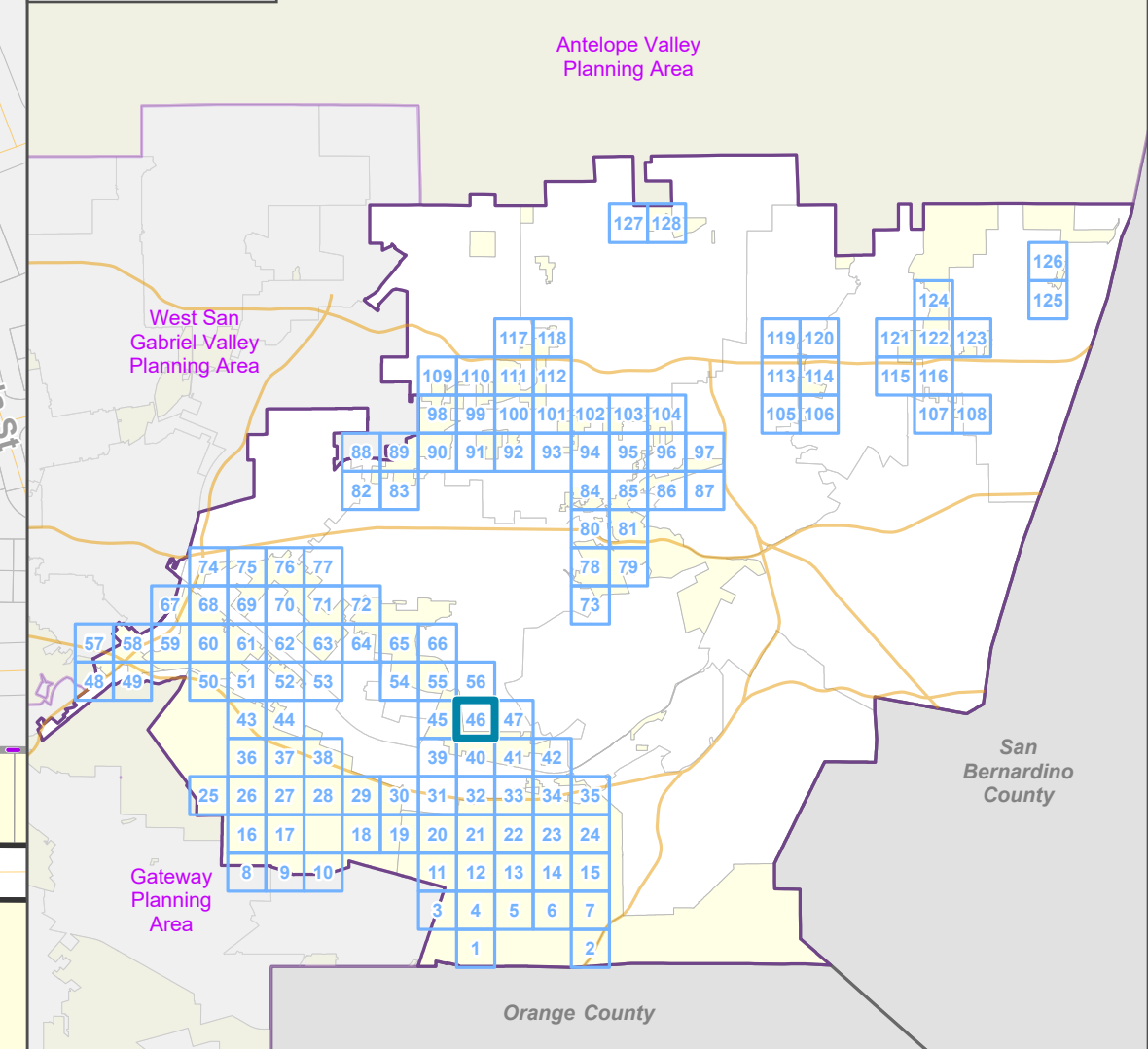

LOS ANGELES COUNTY
Dept. of Regional Planning
320 W. Temple St.
Los Angeles, CA 90012

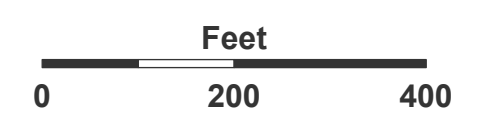

Prepared by DRP GIS Section / June 2023

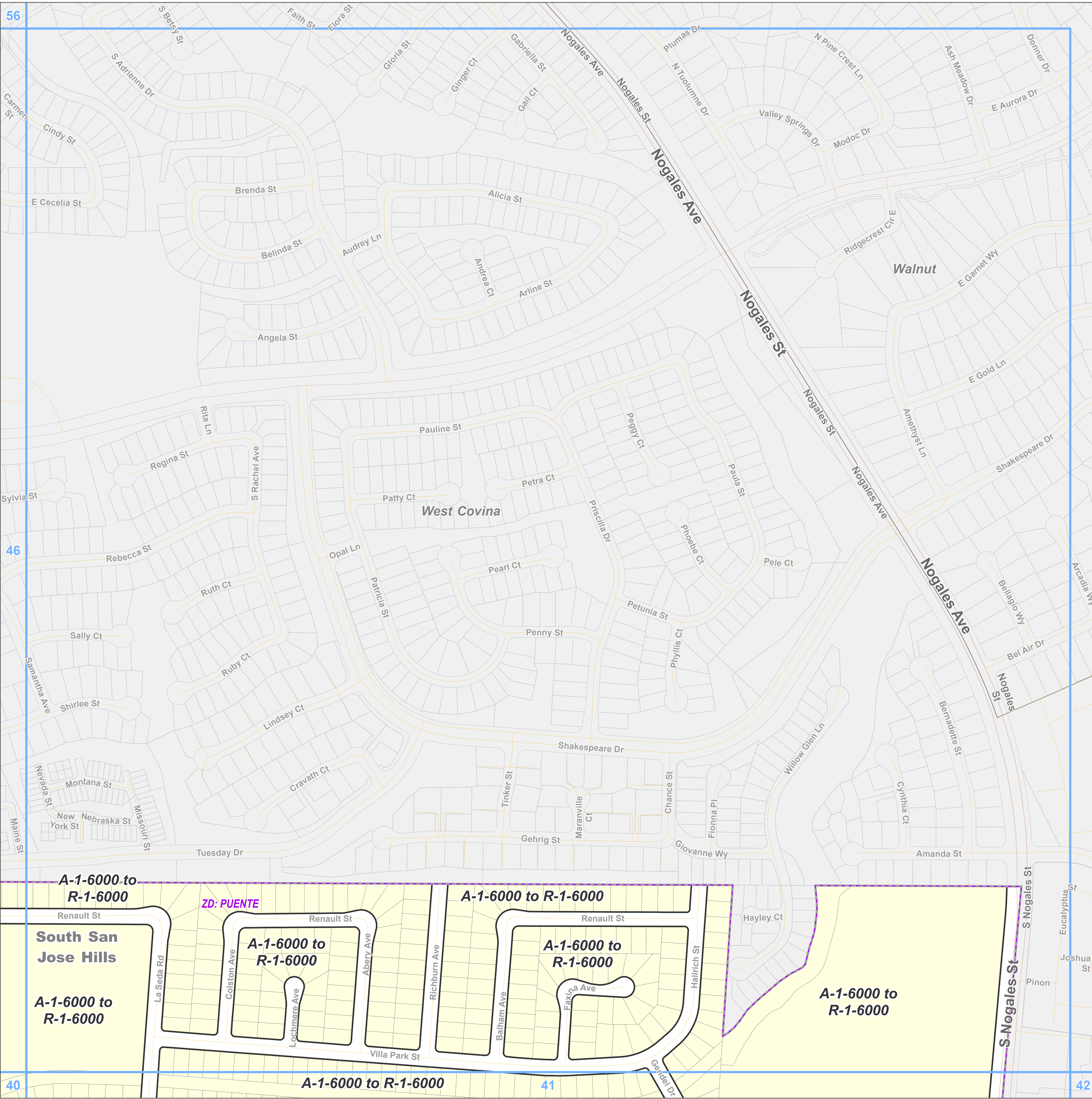

**East San Gabriel Valley Planning Area
Zone Changes**

Zoned District(s): Puente

Zone Change

R-1 - Single-Family Residence

Base Layers

Zoned District

Parcels

Unincorporated Area

Incorporated City

Map Series Grid

Street Types

Primary

Secondary

Minor

Key Map

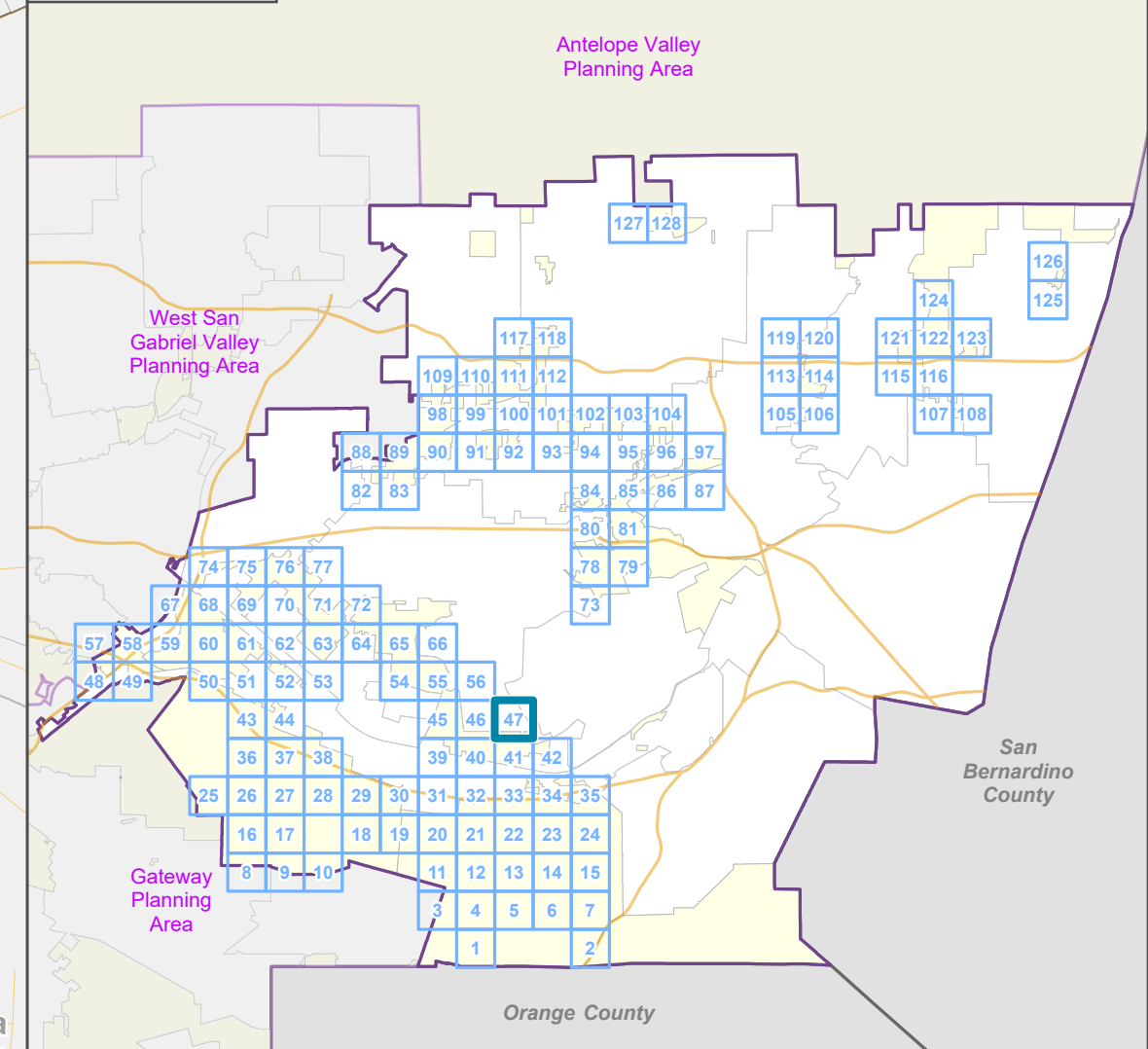

LOS ANGELES COUNTY
Dept. of Regional Planning
320 W. Temple St.
Los Angeles, CA 90012



Prepared by DRP GIS Section / June 2023

East San Gabriel Valley Planning Area Zone Changes

Zoned District(s): Whittier
Narrows, Workman Mill

Zone Change

 C-2 - Neighborhood Business

Base Layers

 Zoned District

 Parcels

 Unincorporated Area

 Incorporated City

 Map Series Grid

 Surrounding Planning Area

Street Types

 Freeway

 Primary

 Minor

 Ramp

 Railroad

 Trail

Key Map

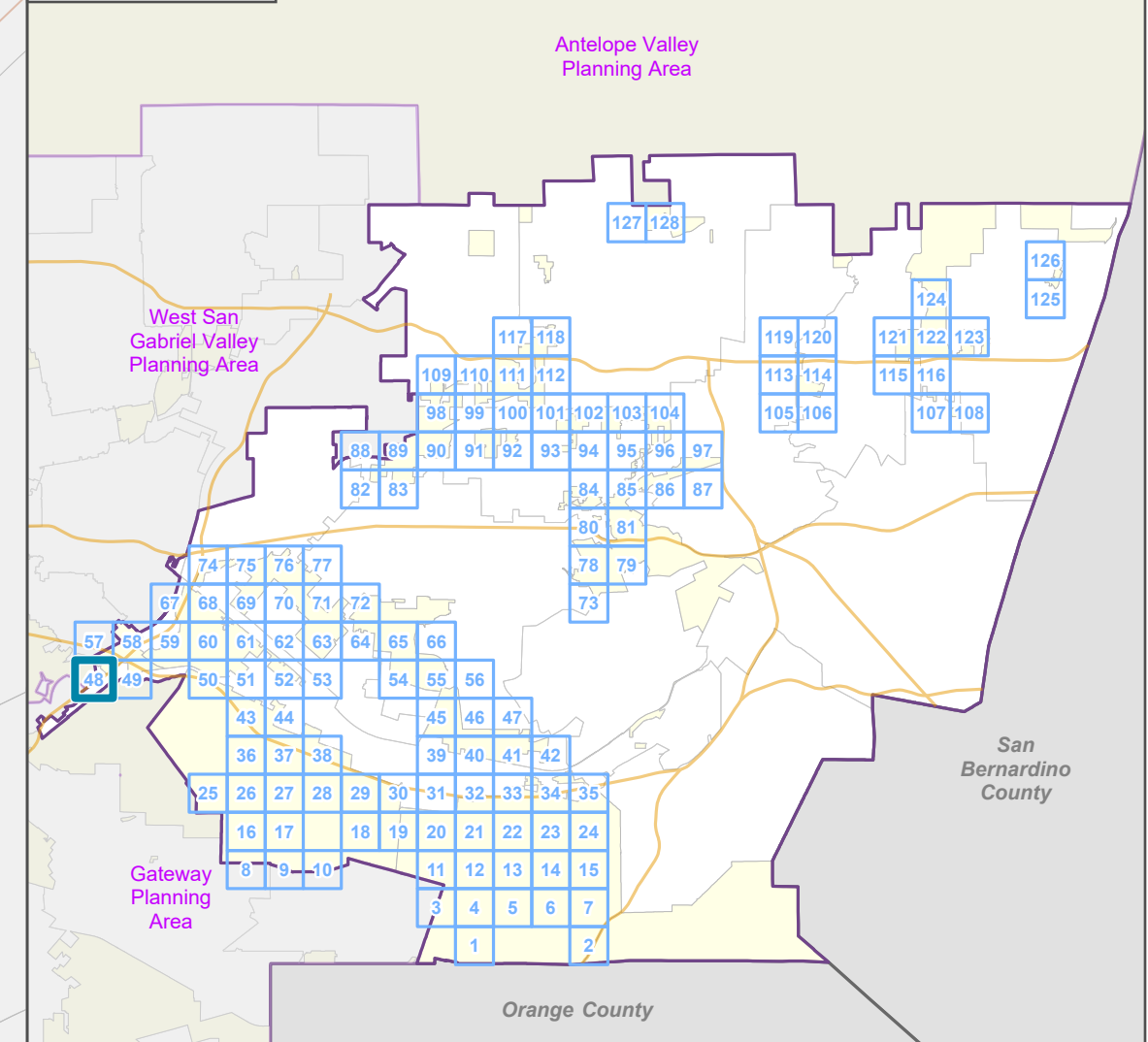

LOS ANGELES COUNTY
Dept. of Regional Planning
320 W. Temple St.
Los Angeles, CA 90012

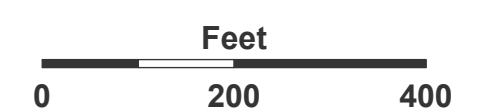

Prepared by DRP GIS Section / June 2023

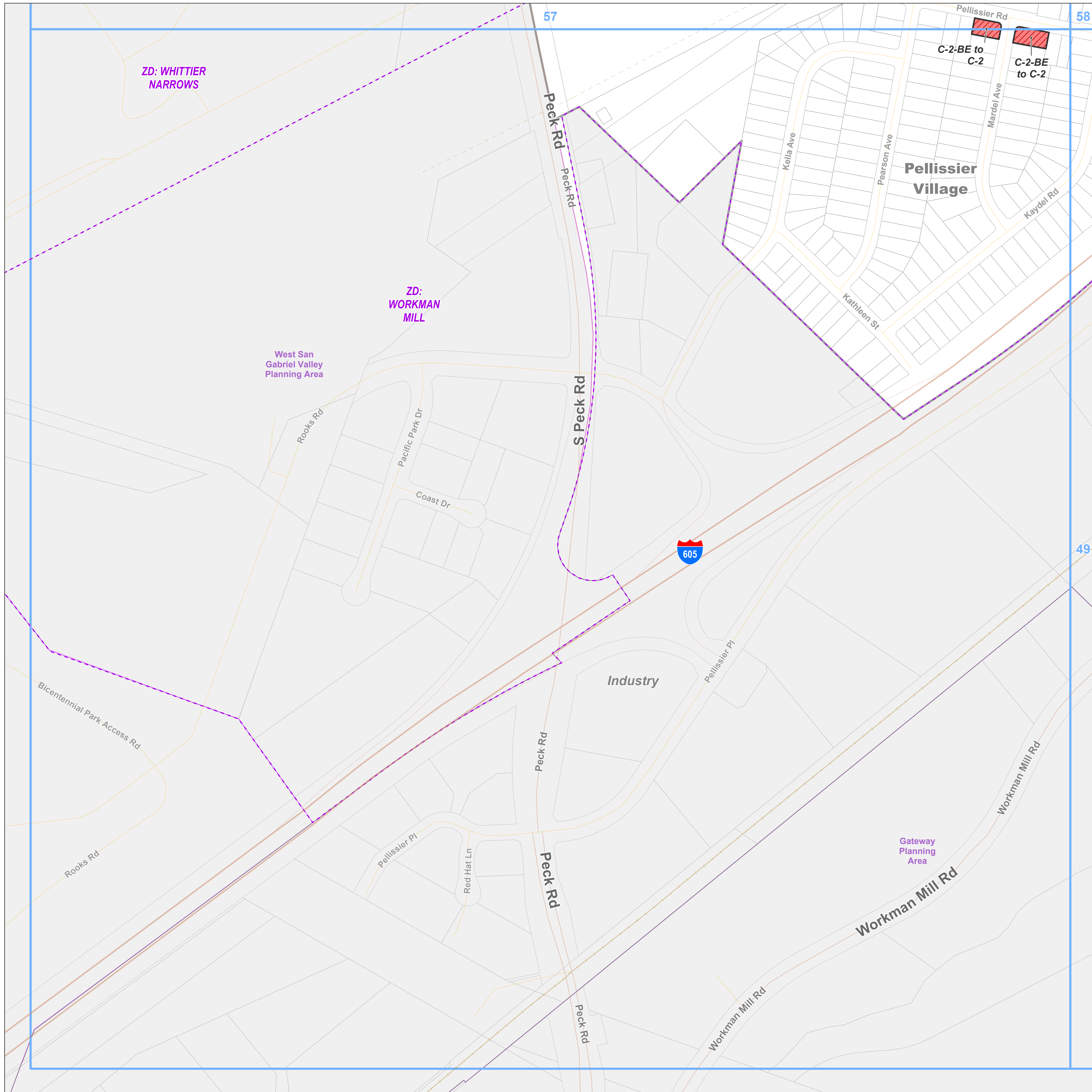

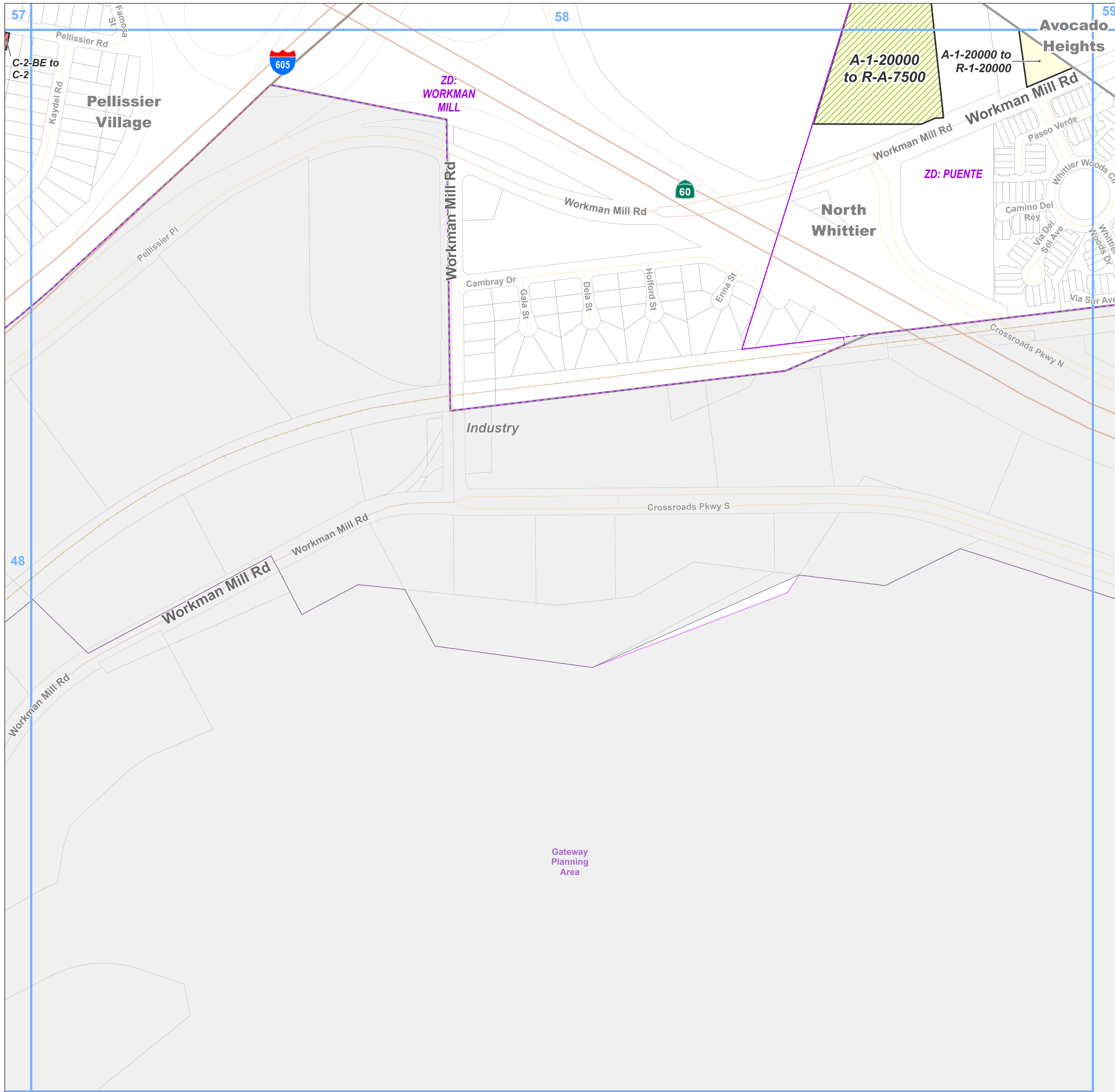

- Zone Change**
- R-A - Residential Agricultural
 - R-1 - Single-Family Residence
 - C-2 - Neighborhood Business
- Base Layers**
- Zoned District
 - Parcels
 - Unincorporated Area
 - Incorporated City
 - Map Series Grid
 - Surrounding Planning Area
- Street Types**
- Freeway
 - Primary
 - Minor
 - Ramp
 - Railroad

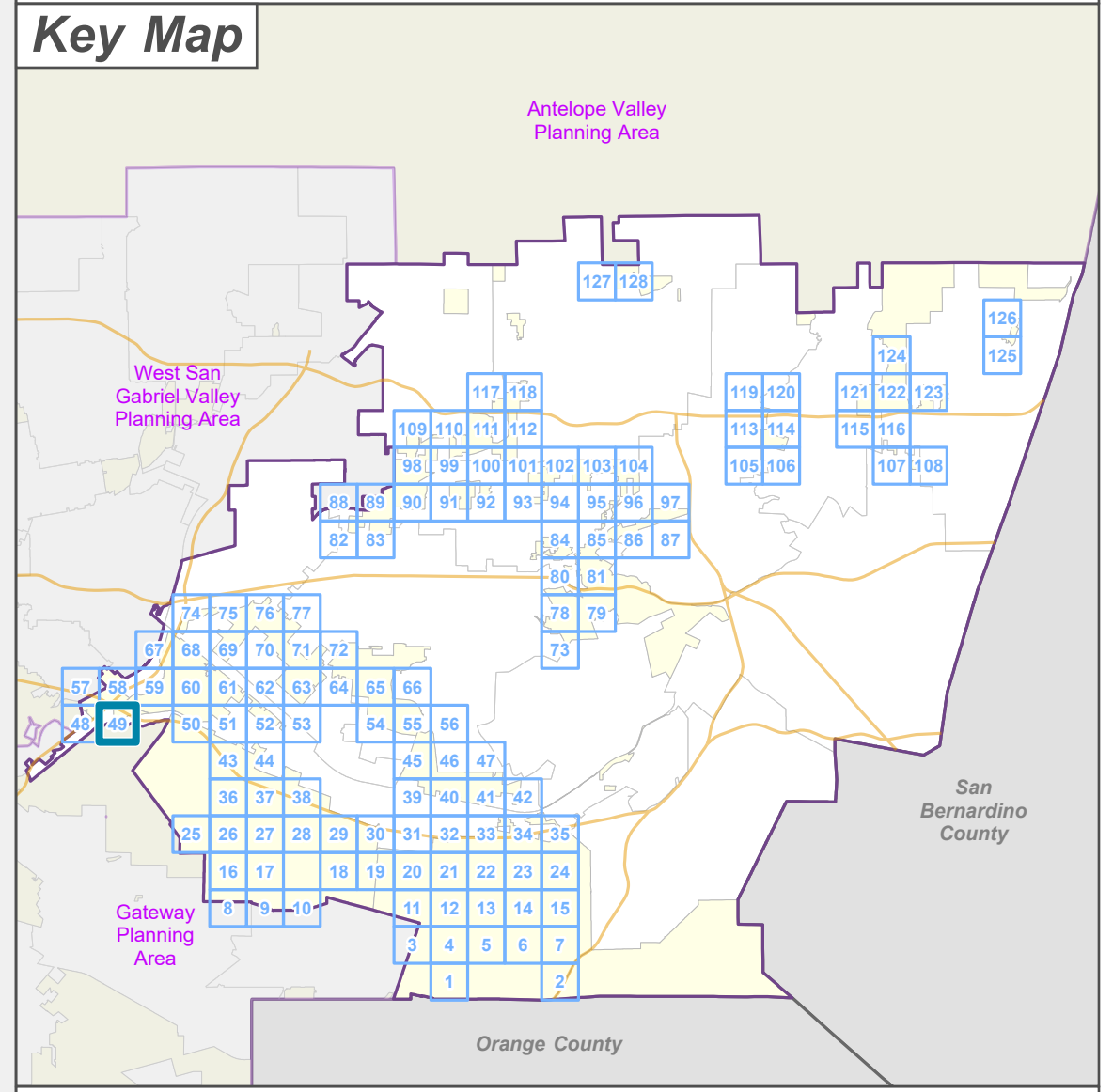

**LA COUNTY
 PLANNING**

LOS ANGELES COUNTY
 Dept. of Regional Planning
 320 W. Temple St.
 Los Angeles, CA 90012

Feet

0 200 400

Prepared by DRP GIS Section / June 2023



**East San Gabriel Valley Planning Area
Zone Changes**

Zoned District(s): Hacienda Heights, Puente

Zone Change

- A-1 - Light Agriculture
- R-1 - Single-Family Residence

Base Layers

- Zoned District
- Parcels
- Unincorporated Area
- Incorporated City
- Map Series Grid

Street Types

- Freeway
- Minor
- Private Road
- Railroad

Key Map

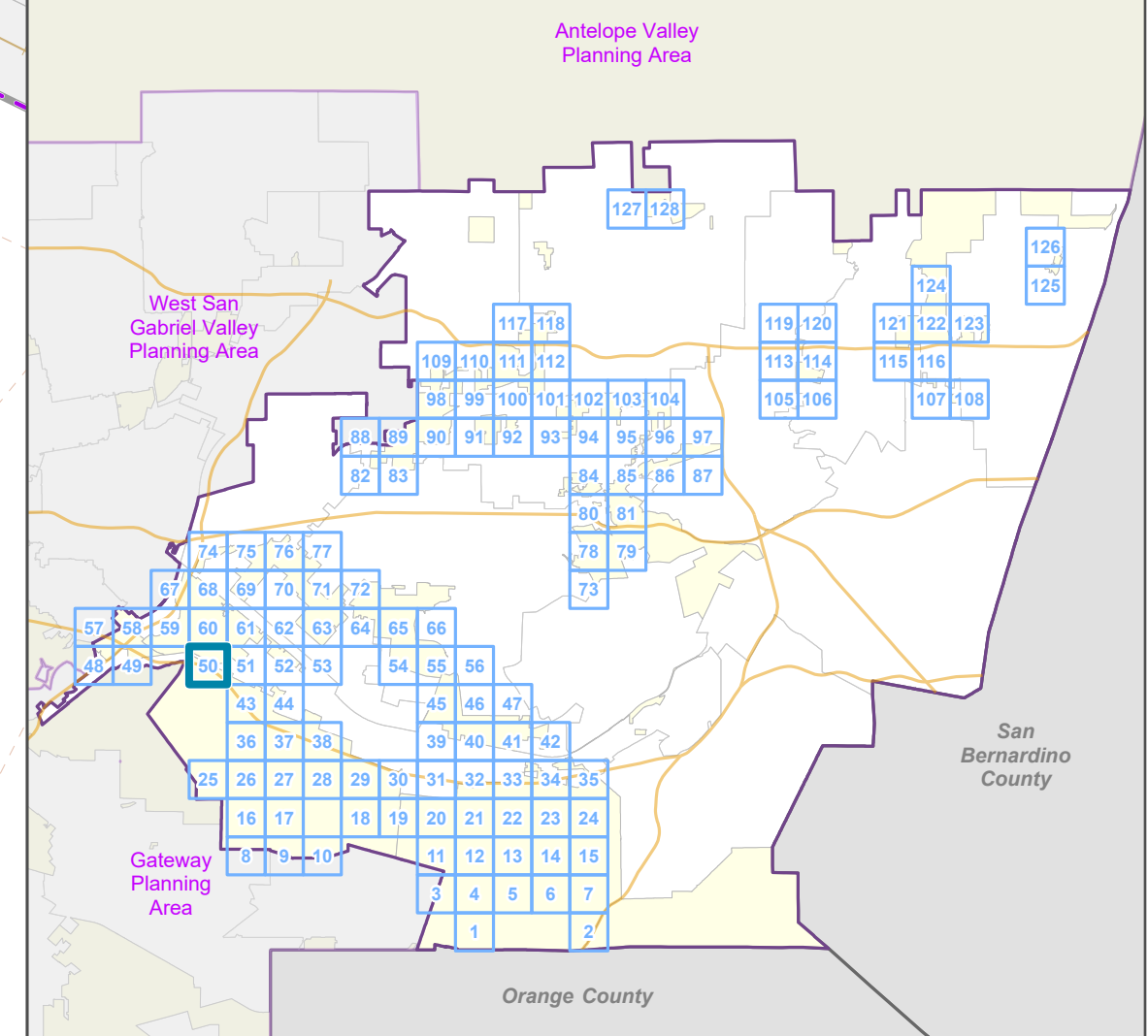

LOS ANGELES COUNTY
Dept. of Regional Planning
320 W. Temple St.
Los Angeles, CA 90012

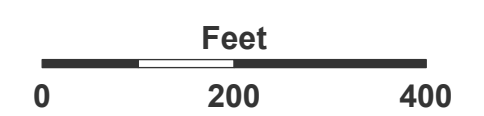

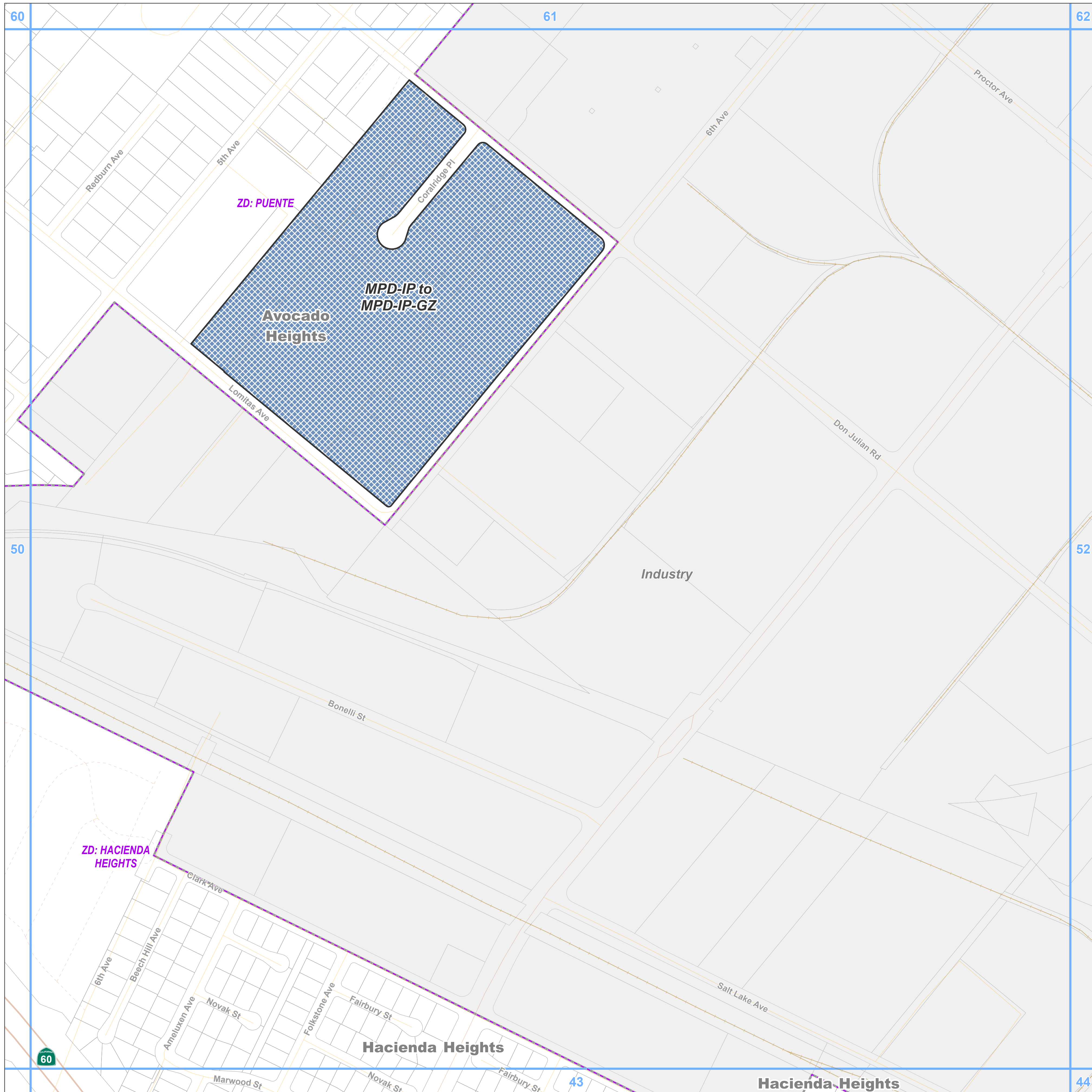

Zone Change
 MPD - Manufacturing-Industrial Planned

Base Layers
 Zoned District
 Parcels
 Unincorporated Area
 Incorporated City
 Map Series Grid

Street Types
 Freeway
 Secondary
 Minor
 Private Road
 Railroad

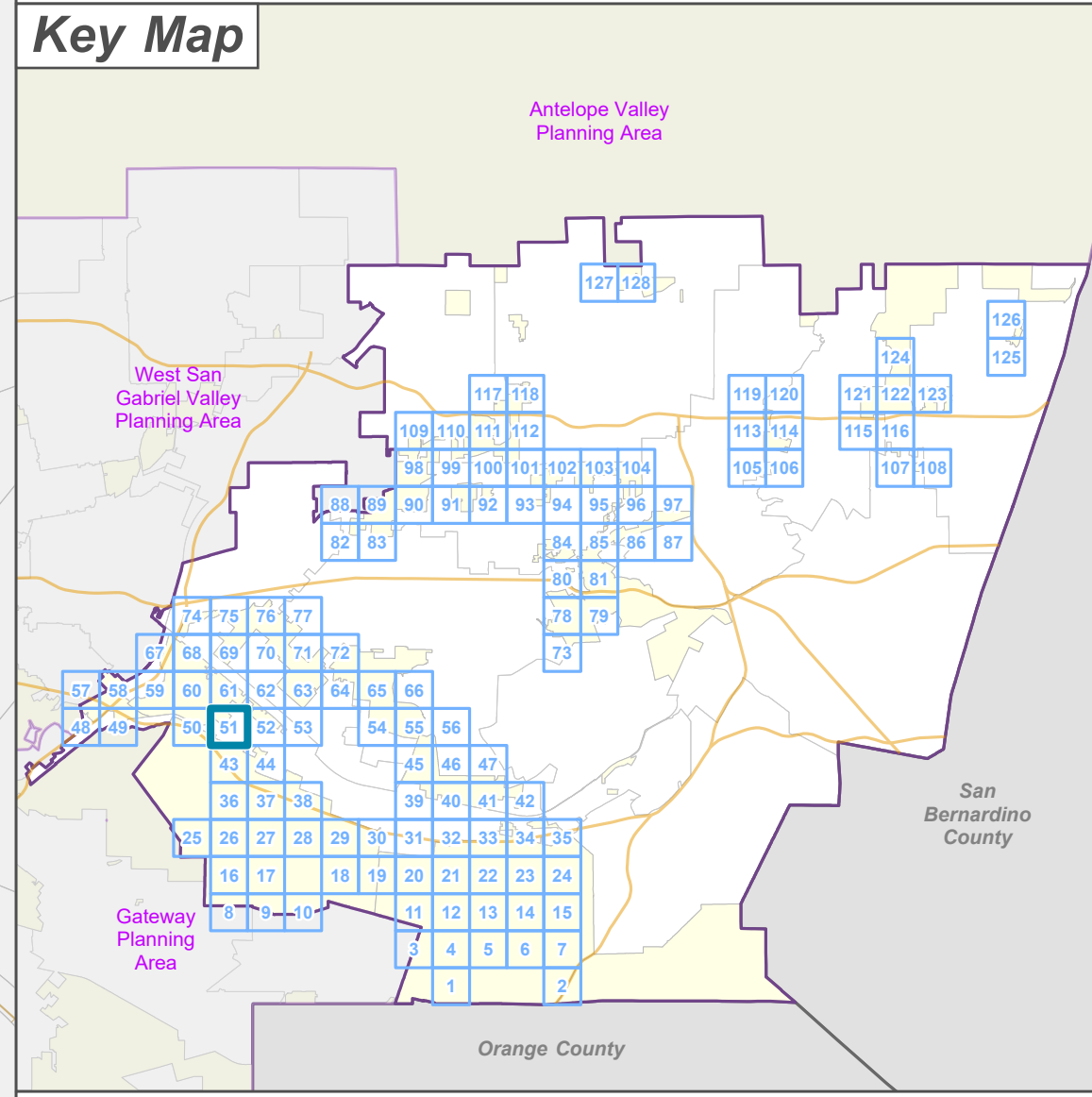

LA COUNTY PLANNING

LOS ANGELES COUNTY
 Dept. of Regional Planning
 320 W. Temple St.
 Los Angeles, CA 90012

0 200 400 Feet

Prepared by DRP GIS Section / June 2023

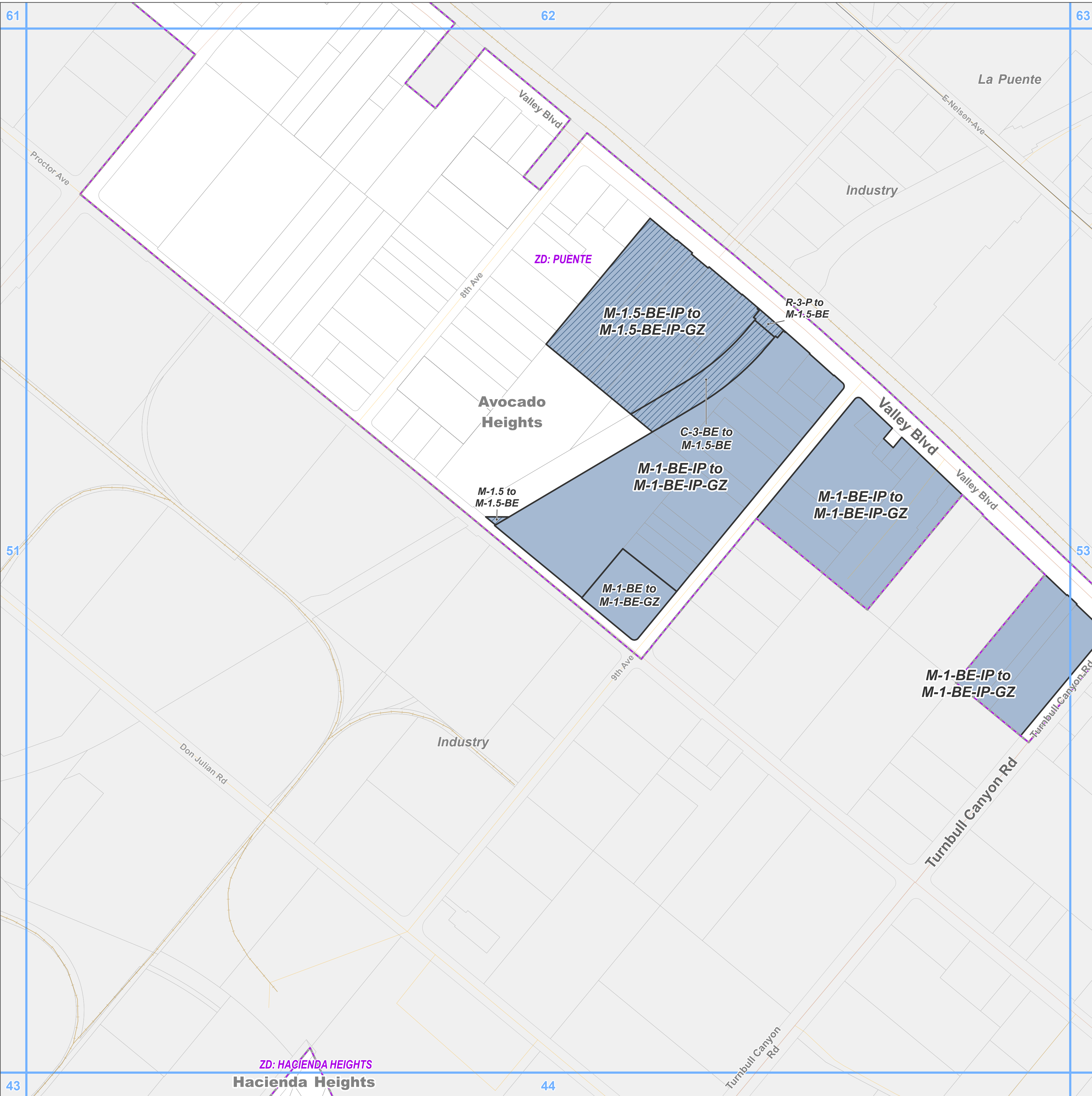

**East San Gabriel Valley Planning Area
Zone Changes**

Zoned District(s): Hacienda Heights, Puente

Zone Change

- M-1 - Light Manufacturing
- M-1.5 - Restricted Heavy Manufacturing

Base Layers

- Zoned District
- Parcels
- Unincorporated Area
- Incorporated City
- Map Series Grid

Street Types

- Primary
- Secondary
- Minor
- Railroad

Key Map

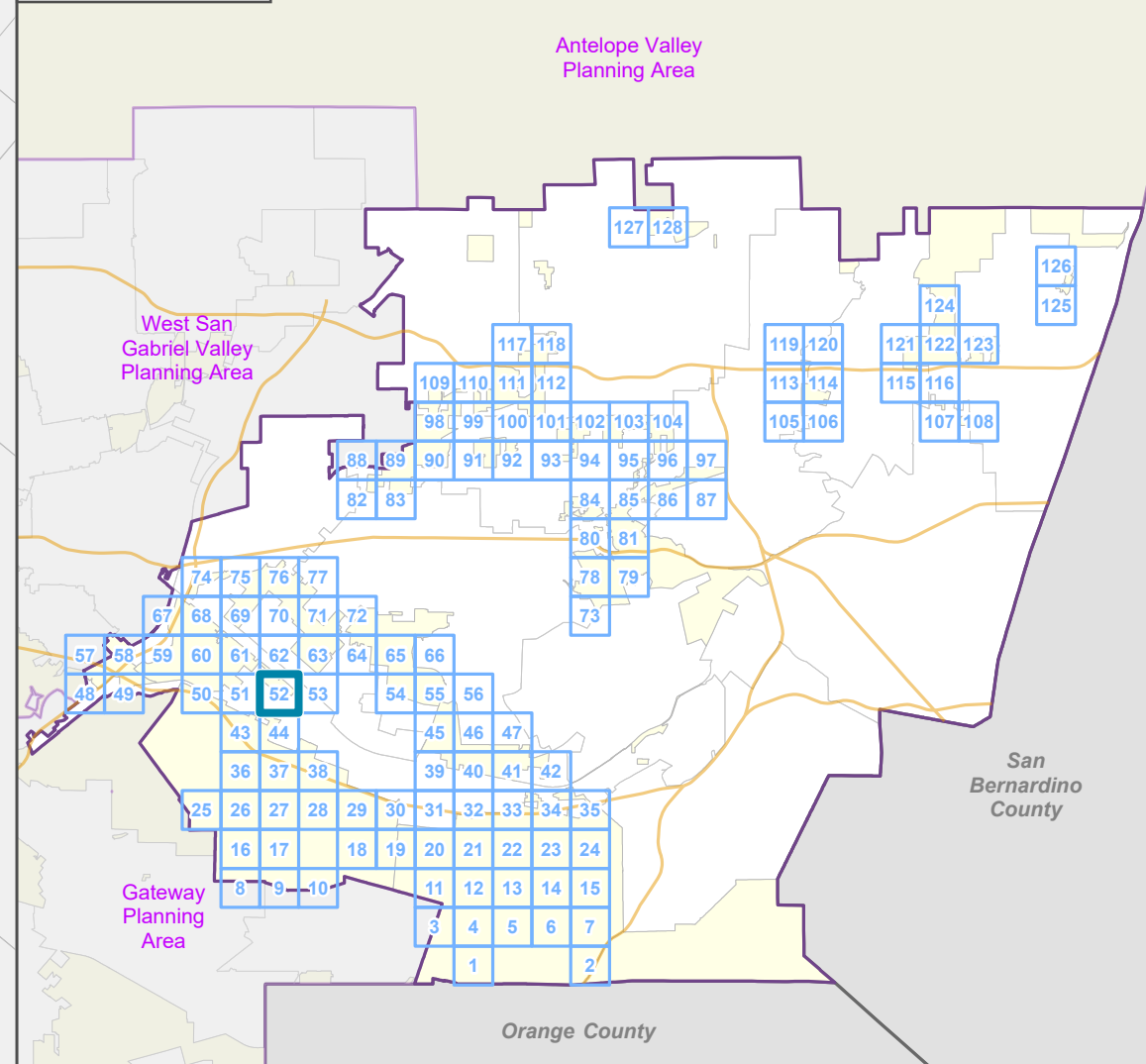

LOS ANGELES COUNTY
Dept. of Regional Planning
320 W. Temple St.
Los Angeles, CA 90012



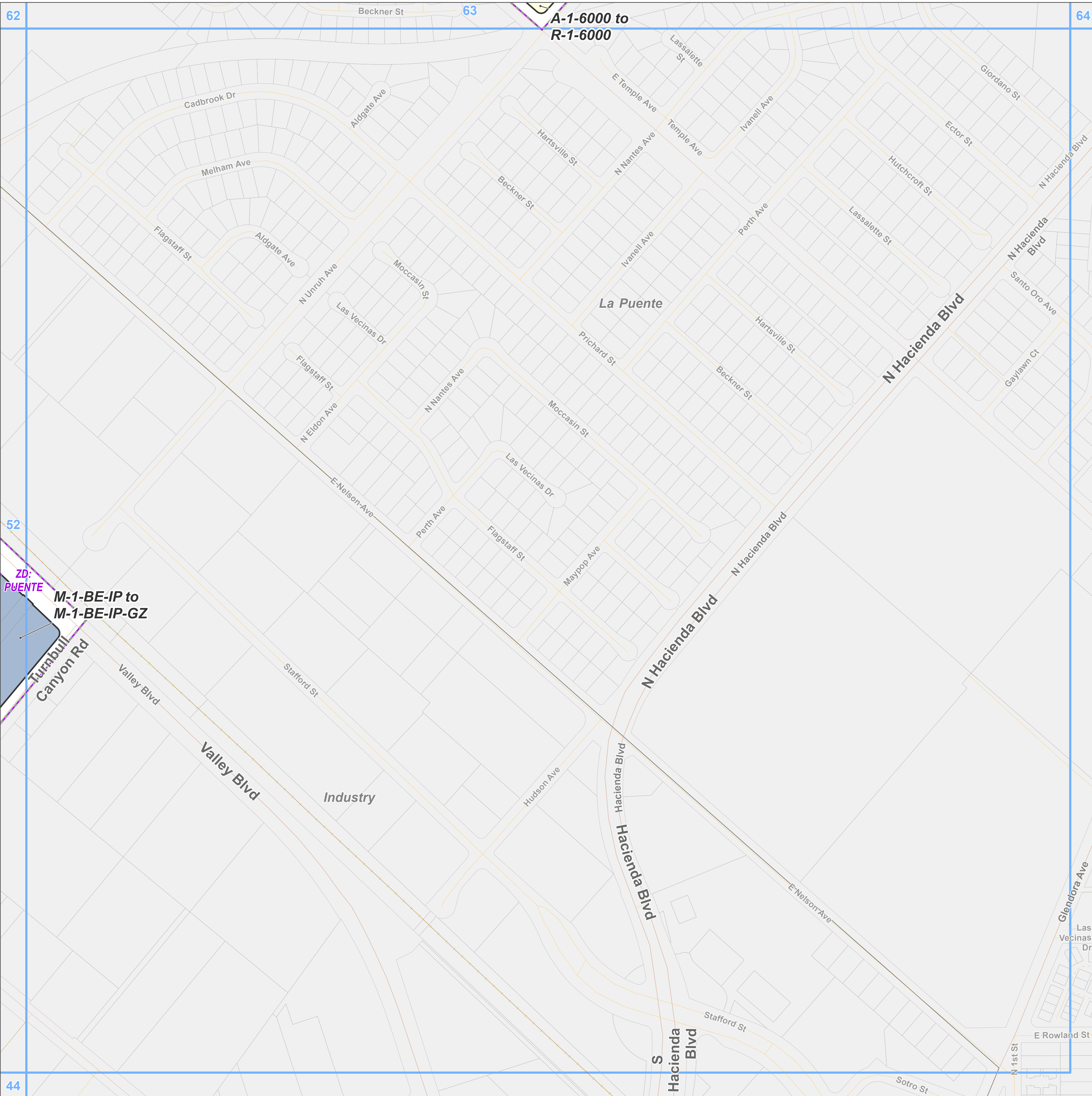

Zone Change

- R-1 - Single-Family Residence
- M-1 - Light Manufacturing

Base Layers

- Zoned District
- Parcels
- Unincorporated Area
- Incorporated City
- Map Series Grid

Street Types

- Primary
- Secondary
- Minor
- Private Road
- Railroad

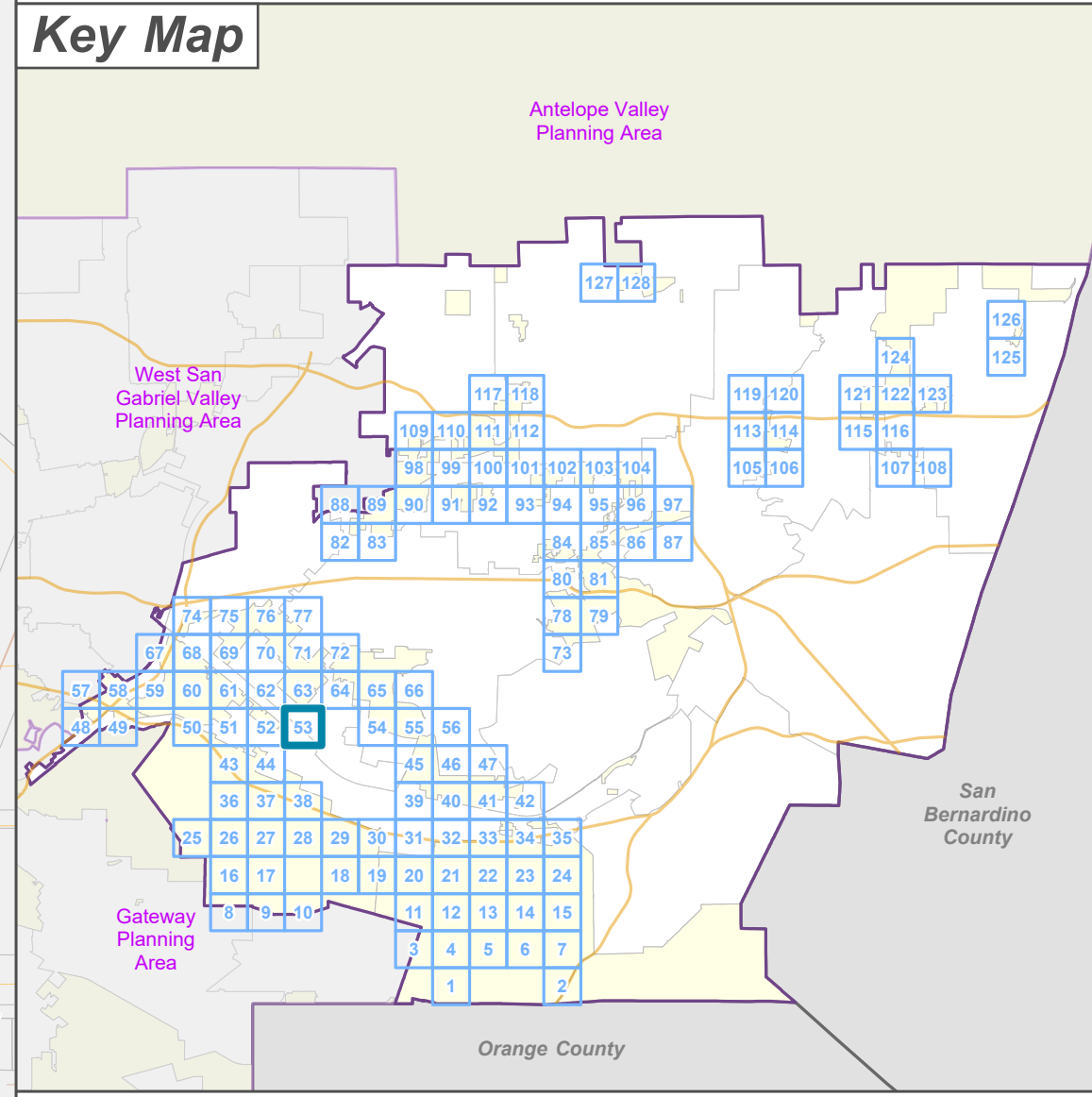



LOS ANGELES COUNTY
 Dept. of Regional Planning
 320 W. Temple St.
 Los Angeles, CA 90012

Feet
 0 200 400

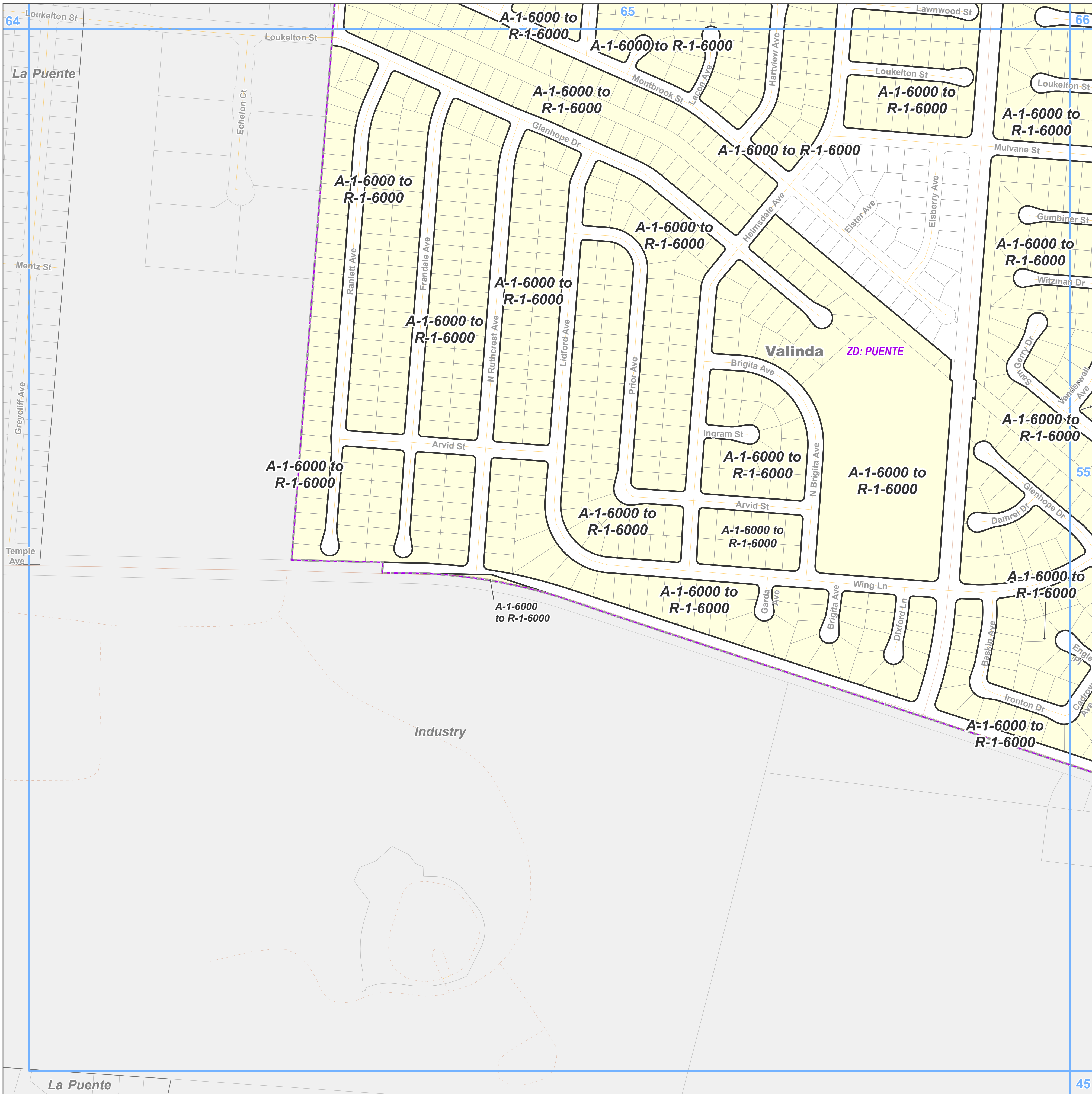
Prepared by DRP GIS Section / June 2023

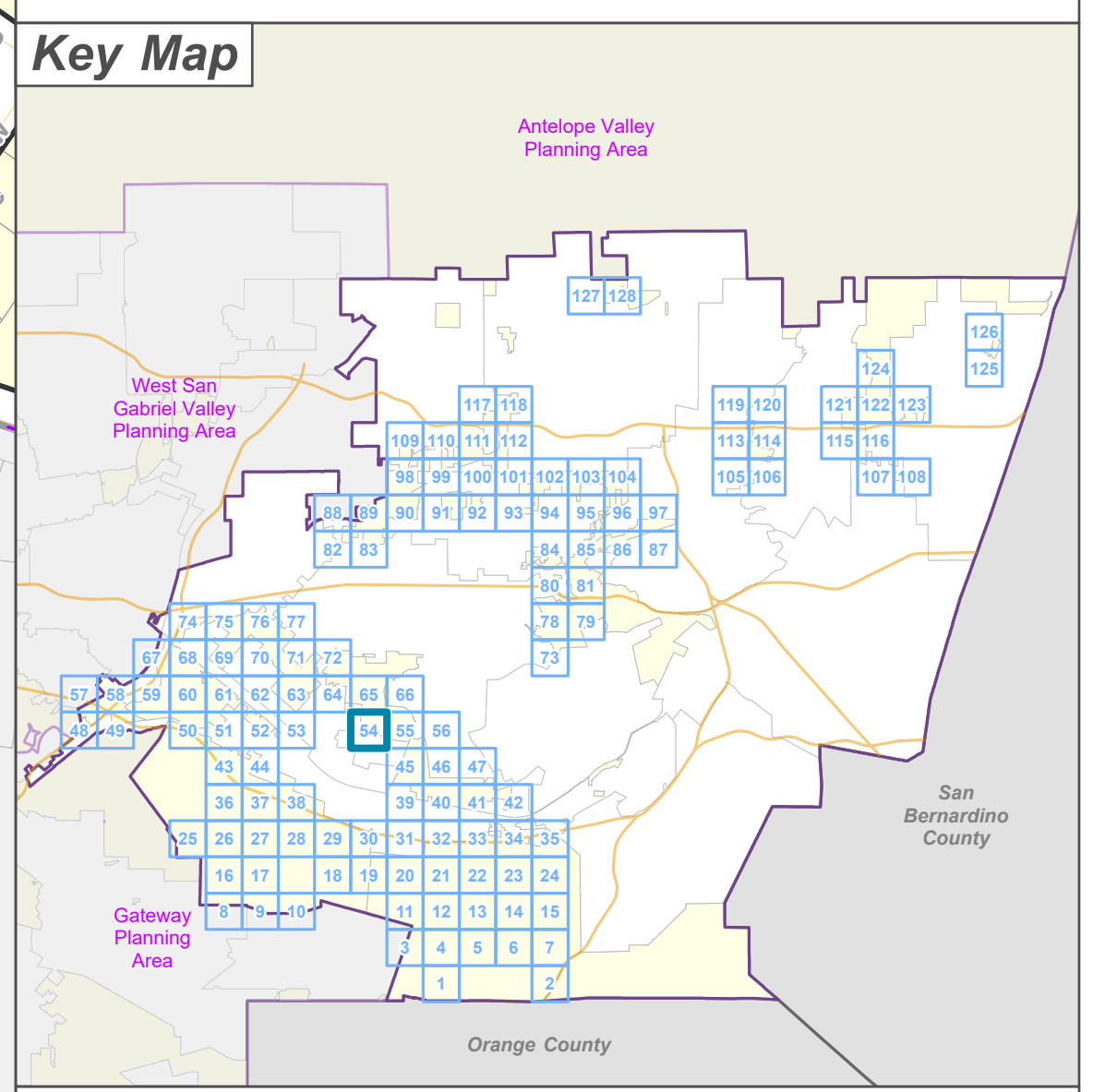

- Zone Change**
 R-1 - Single-Family Residence
- Base Layers**
 Zoned District
 Parcels
 Unincorporated Area
 Incorporated City
 Map Series Grid
- Street Types**
 Secondary
 Minor
 Private Road





**LA COUNTY
 PLANNING**

LOS ANGELES COUNTY
 Dept. of Regional Planning
 320 W. Temple St.
 Los Angeles, CA 90012

Feet
 0 200 400





Prepared by DRP GIS Section / June 2023



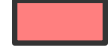

East San Gabriel Valley Planning Area Zone Changes

Zoned District(s): Puente



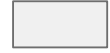
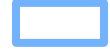

Zone Change

-  R-1 - Single-Family Residence
-  MXD - Mixed Use Development
-  C-1 - Restricted Business
-  C-2 - Neighborhood Business

Base Layers

-  Zoned District
-  Parcels
-  Unincorporated Area
-  Incorporated City
-  Map Series Grid

Street Types

-  Primary
-  Secondary
-  Minor
-  Private Road

Key Map

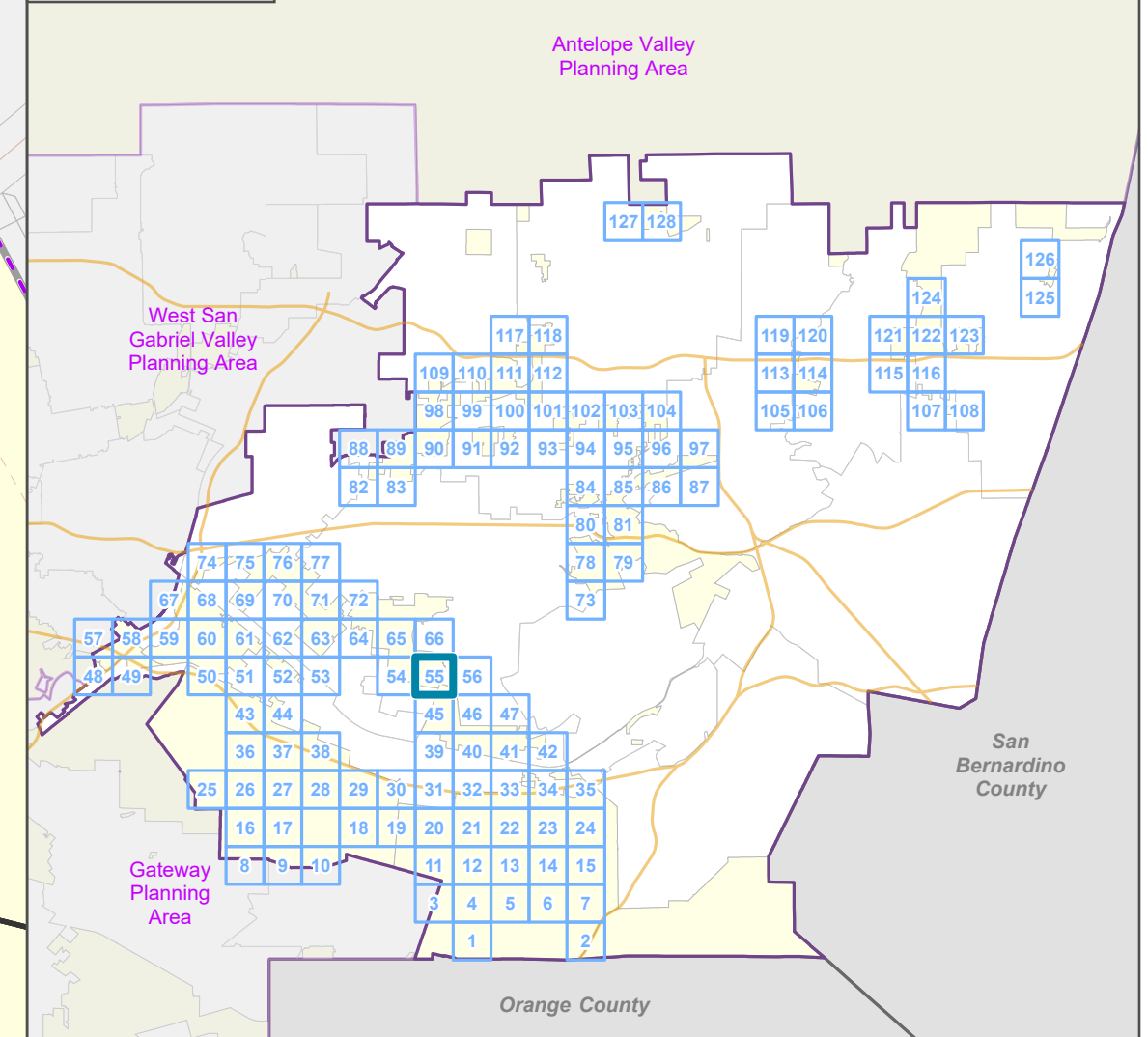

LA COUNTY
PLANNING

LOS ANGELES COUNTY
Dept. of Regional Planning
320 W. Temple St.
Los Angeles, CA 90012

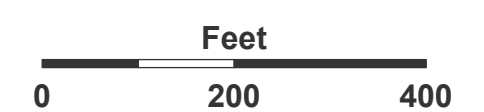

Prepared by DRP GIS Section / June 2023



East San Gabriel Valley Planning Area Zone Changes

Zoned District(s): Puente

Zone Change

R-1 - Single-Family Residence

Base Layers

Zoned District

Parcels

Unincorporated Area

Incorporated City

Map Series Grid

Street Types

Primary

Secondary

Minor

Private Road

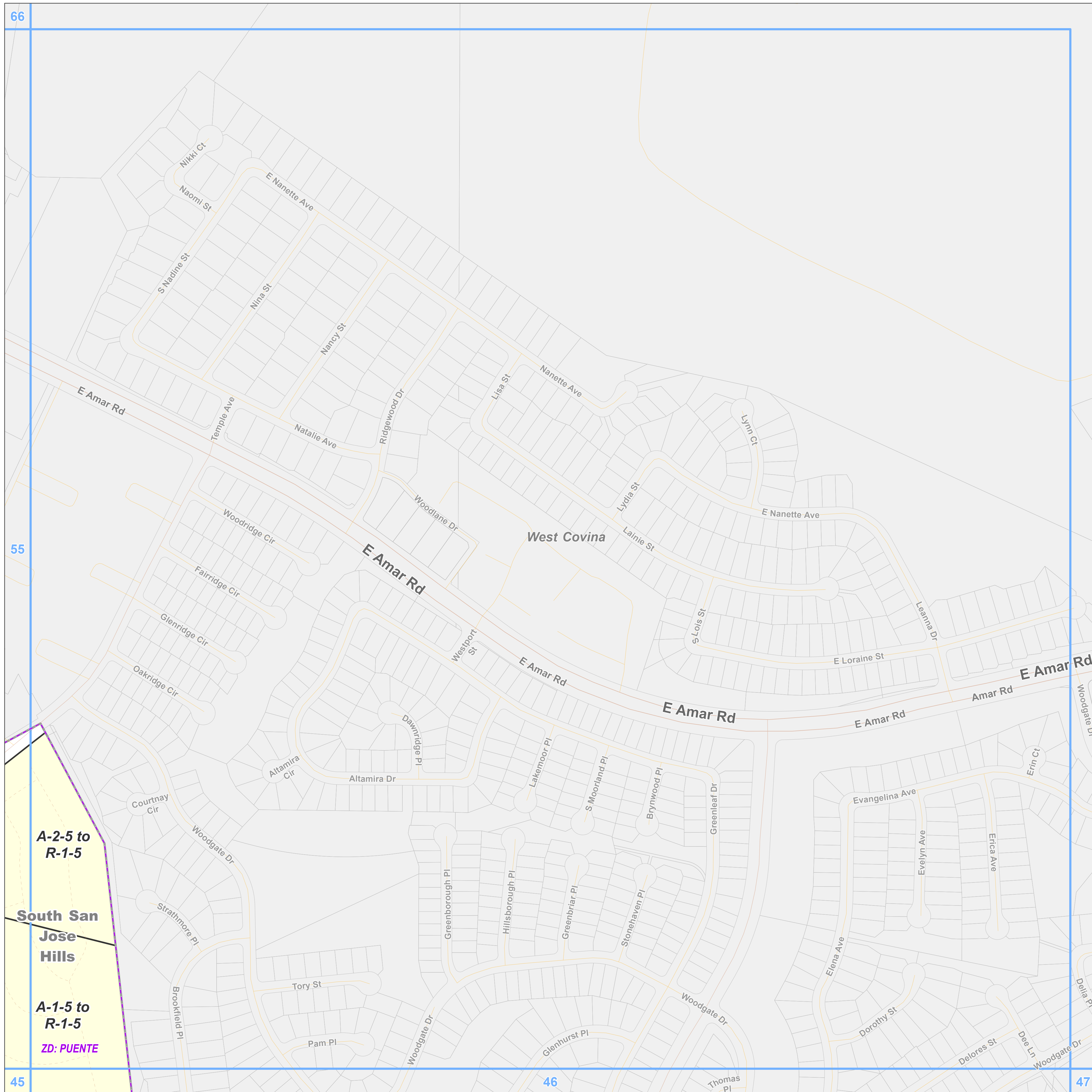

Key Map

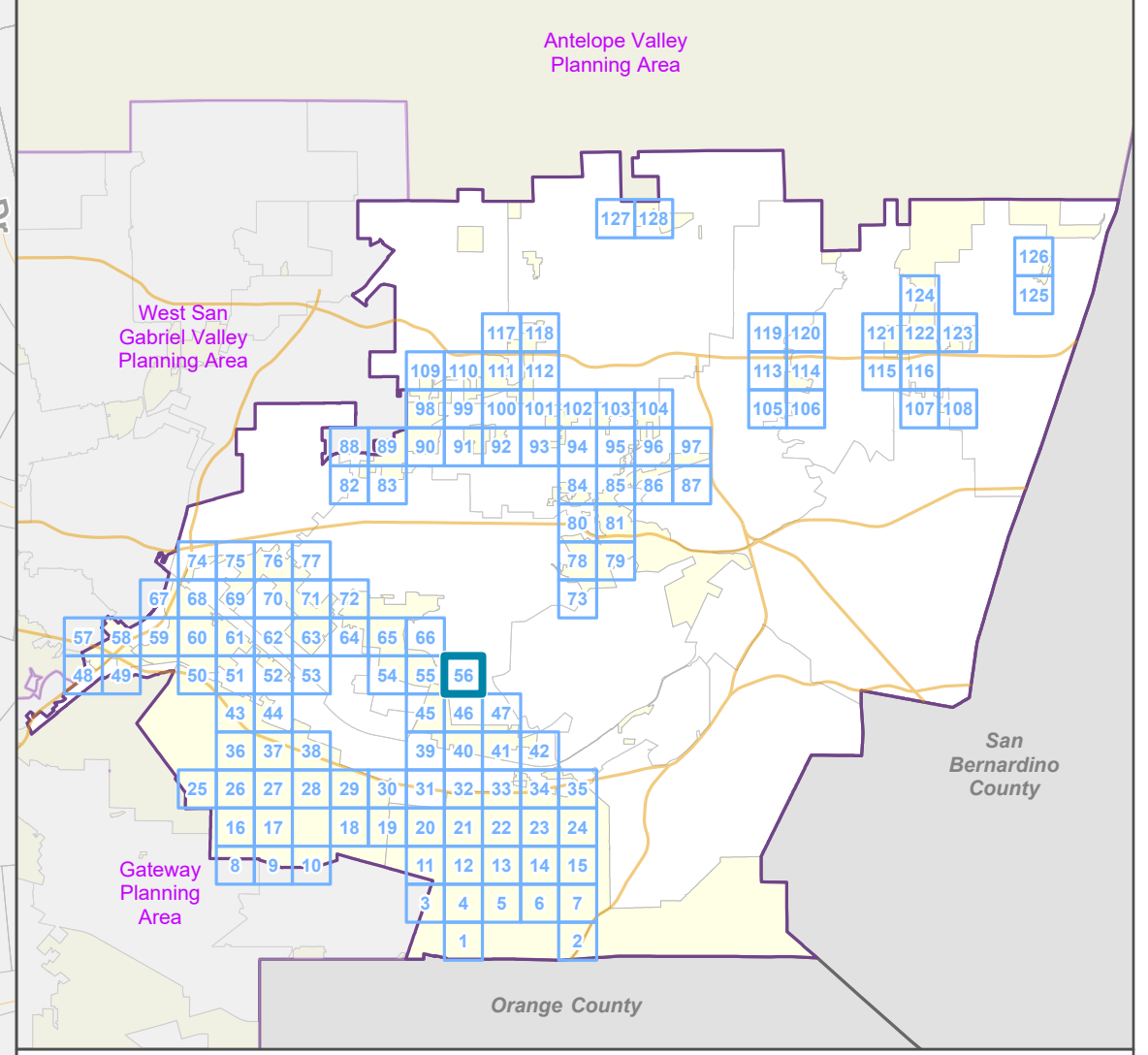

A-2-5 to
R-1-5

South San
Jose
Hills

A-1-5 to
R-1-5

ZD: PUENTE



LOS ANGELES COUNTY
Dept. of Regional Planning
320 W. Temple St.
Los Angeles, CA 90012

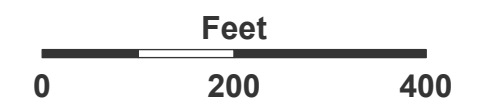



Prepared by DRP GIS Section / June 2023





East San Gabriel Valley Planning Area Zone Changes

Zoned District(s): Five Points,
South El Monte, Whittier
Narrows, Workman Mill

Zone Change

-  A-1 - Light Agriculture
-  C-2 - Neighborhood Business

Base Layers

-  Zoned District
-  Parcels
-  Unincorporated Area
-  Map Series Grid
-  Surrounding Planning Area

Street Types

-  Freeway
-  Primary
-  Minor
-  Ramp
-  Trail

Key Map

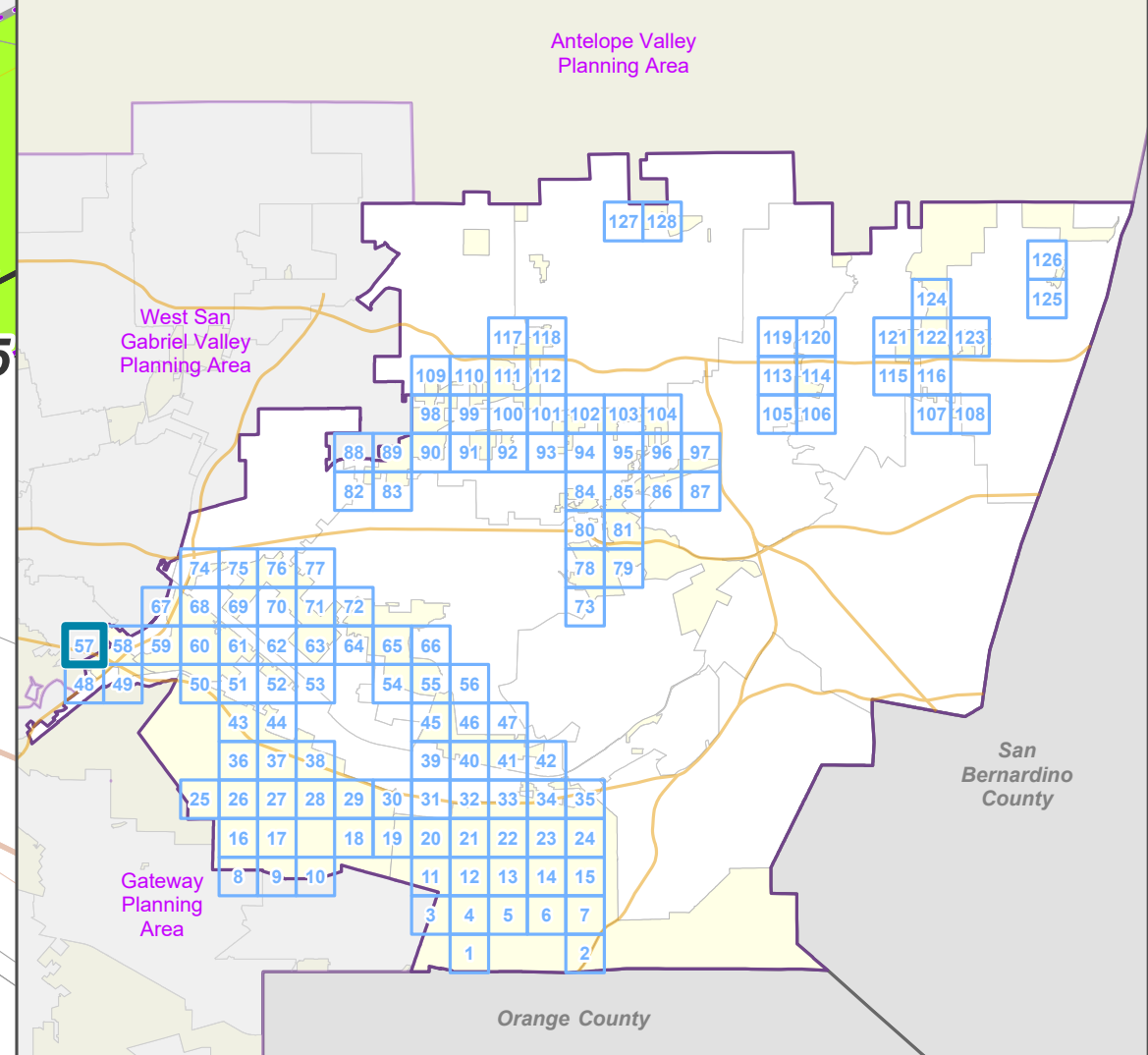

LOS ANGELES COUNTY
Dept. of Regional Planning
320 W. Temple St.
Los Angeles, CA 90012

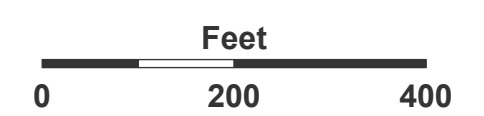

Prepared by DRP GIS Section / June 2023



East San Gabriel Valley Planning Area Zone Changes

Zoned District(s): Five Points,
Puente, South El Monte,
Workman Mill

Zone Change

- A-1 - Light Agriculture
- A-2 - Heavy Agriculture
- R-A - Residential Agricultural
- R-1 - Single-Family Residence
- C-2 - Neighborhood Business

Base Layers

- Zoned District
- Parcels
- Unincorporated Area
- Incorporated City
- Map Series Grid
- Surrounding Planning Area

Street Types

- Freeway
- Primary
- Minor
- Ramp
- Private Road

Key Map

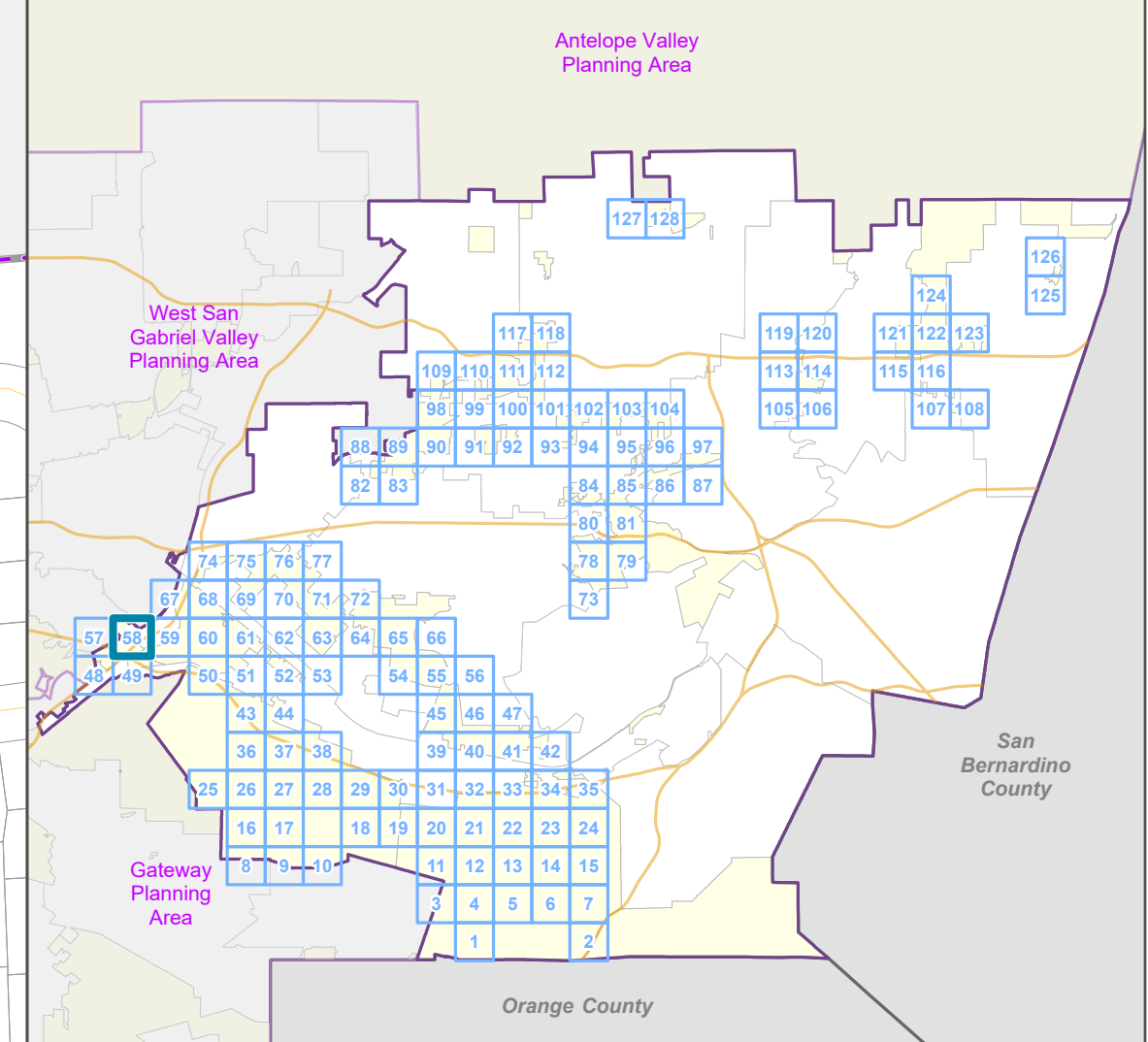

LOS ANGELES COUNTY
Dept. of Regional Planning
320 W. Temple St.
Los Angeles, CA 90012

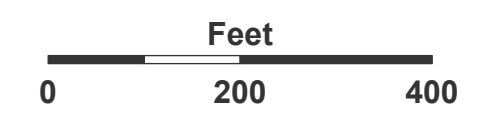

Prepared by DRP GIS Section / June 2023



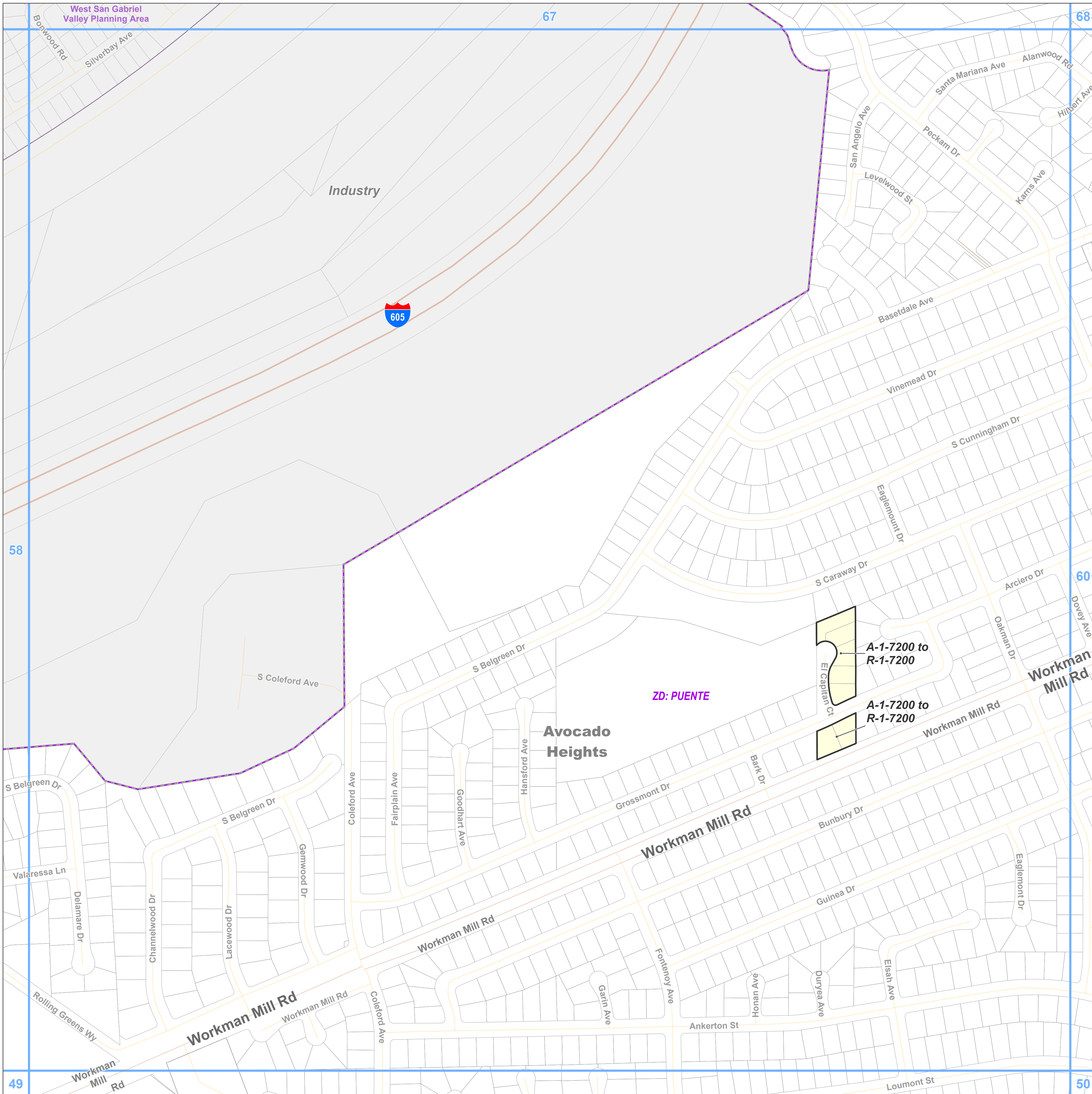

**East San Gabriel Valley Planning Area
Zone Changes**

Zoned District(s): Puente

Zone Change

R-1 - Single-Family Residence

Base Layers

Zoned District

Parcels

Unincorporated Area

Incorporated City

Map Series Grid

Surrounding Planning Area

Street Types

Freeway

Primary

Minor

Private Road

Key Map

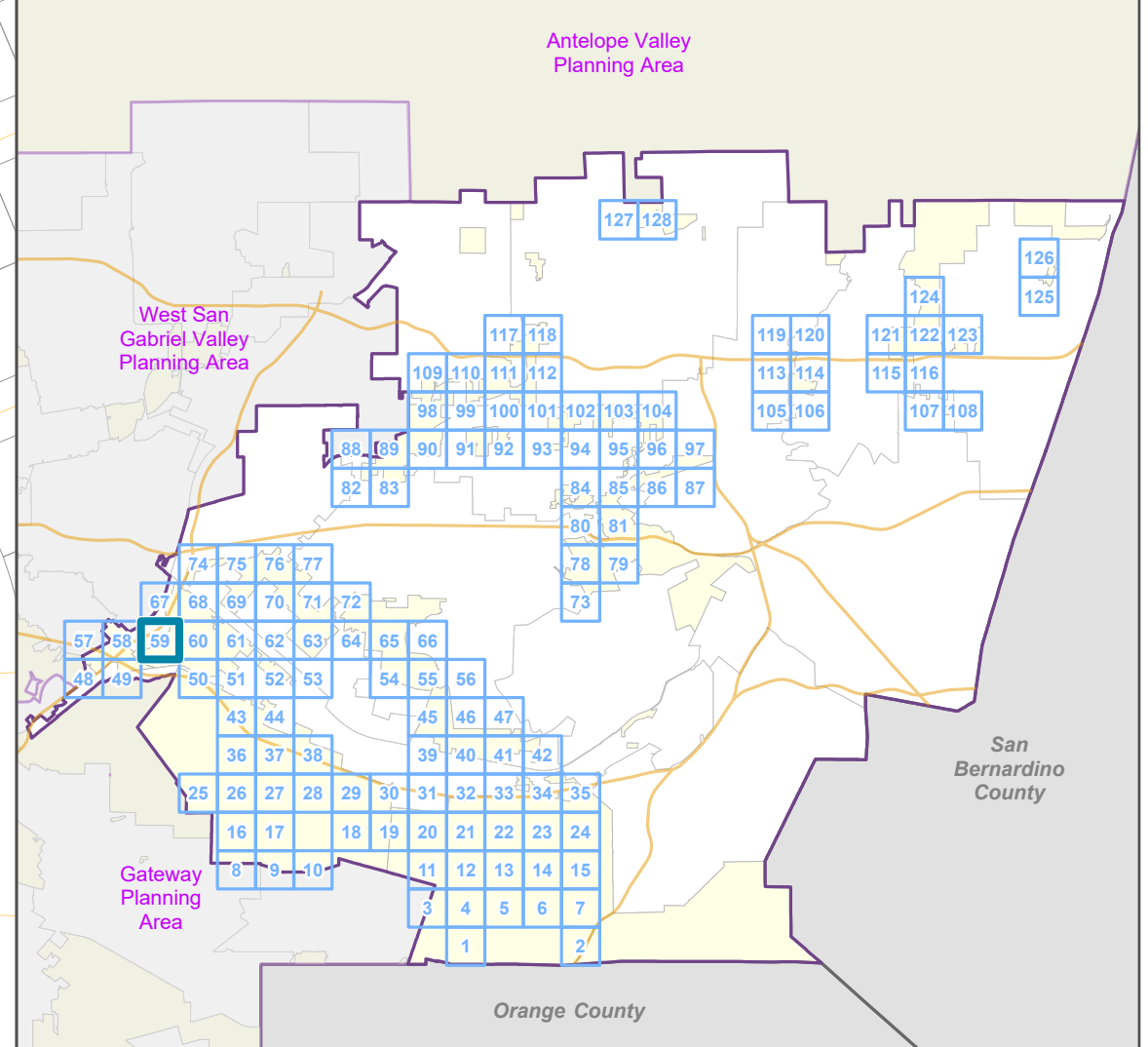

**LA COUNTY
PLANNING**

LOS ANGELES COUNTY
Dept. of Regional Planning
320 W. Temple St.
Los Angeles, CA 90012

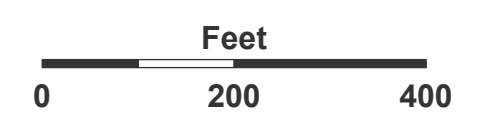

Prepared by DRP GIS Section / June 2023

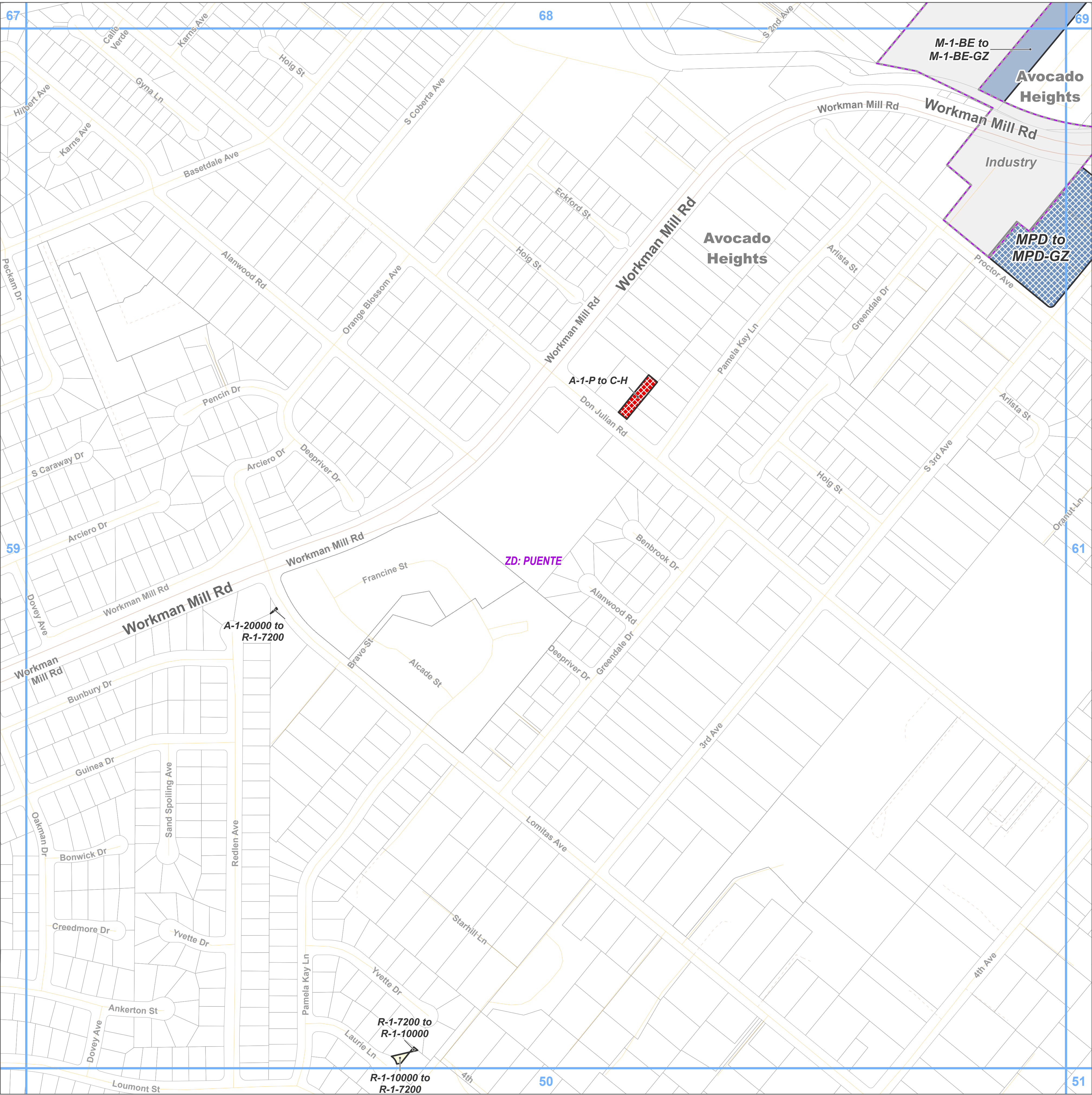

**East San Gabriel Valley Planning Area
Zone Changes**

Zoned District(s): Puente

Zone Change

- R-1 - Single-Family Residence
- C-H - Commercial Highway
- M-1 - Light Manufacturing
- MPD - Manufacturing-Industrial Planned

Base Layers

- Zoned District
- Parcels
- Unincorporated Area
- Incorporated City
- Map Series Grid

Street Types

- Primary
- Minor
- Private Road

Key Map

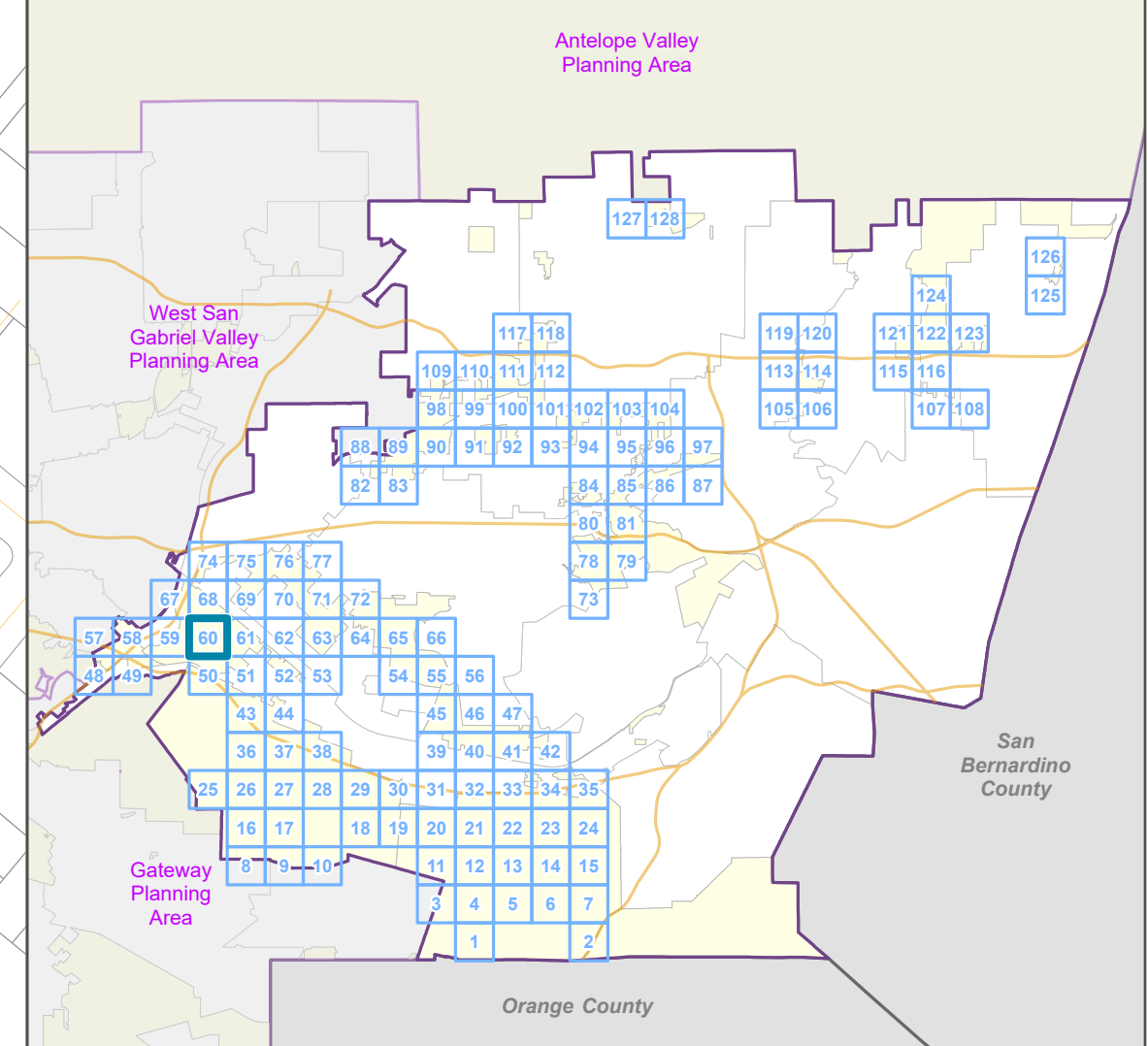

LOS ANGELES COUNTY
Dept. of Regional Planning
320 W. Temple St.
Los Angeles, CA 90012

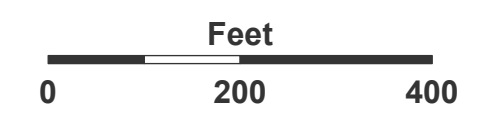

Prepared by DRP GIS Section / June 2023



- Zone Change**
- C-2 - Neighborhood Business
 - M-1 - Light Manufacturing
 - M-1.5 - Restricted Heavy Manufacturing
 - M-2 - Heavy Manufacturing
 - MPD - Manufacturing-Industrial Planned
 - B-1 - Buffer Strip
- Base Layers**
- Zoned District
 - Parcels
 - Unincorporated Area
 - Incorporated City
 - Map Series Grid
- Street Types**
- Primary
 - Secondary
 - Minor
 - Private Road
 - Railroad

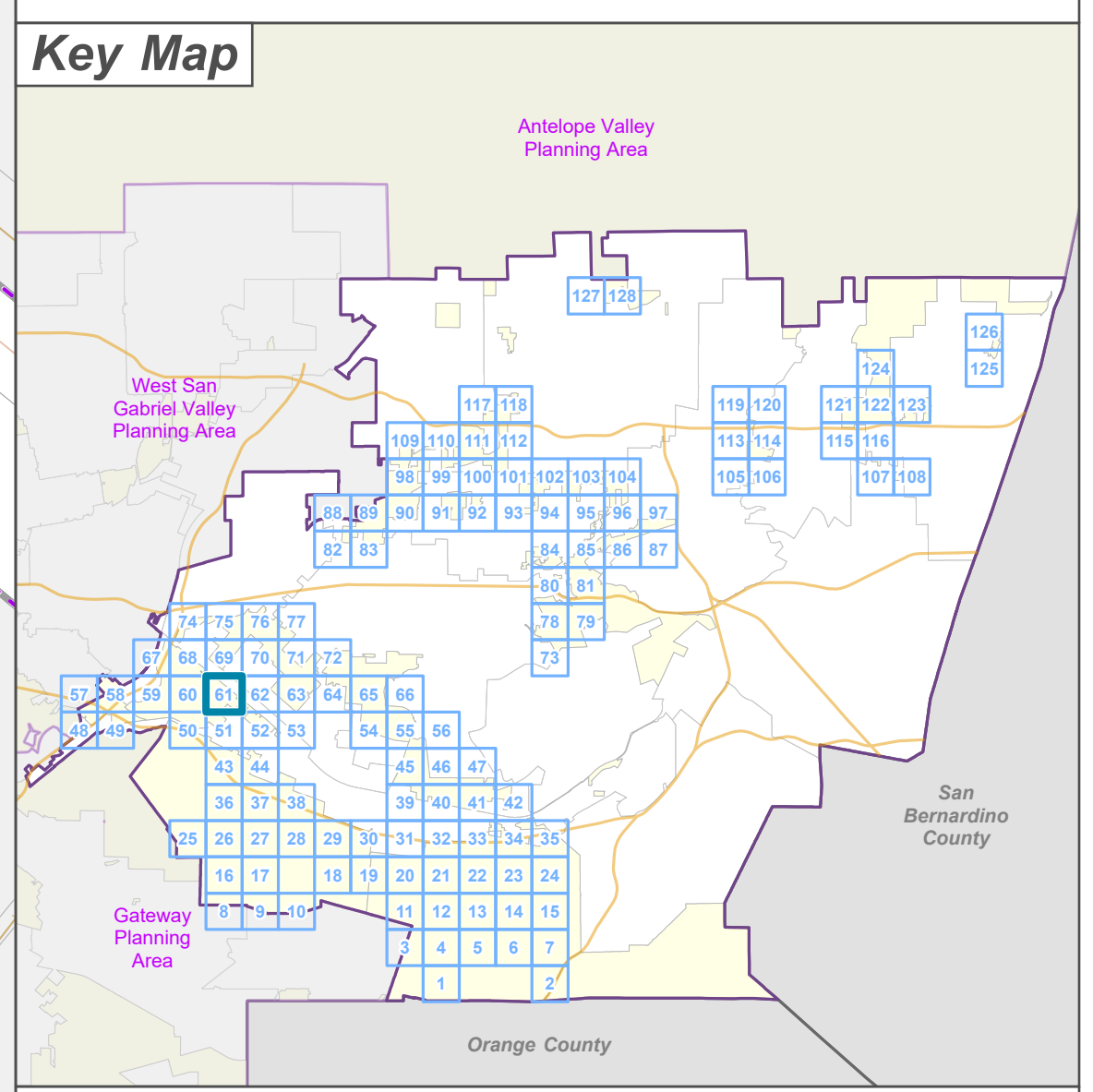





**LA COUNTY
PLANNING**

LOS ANGELES COUNTY
 Dept. of Regional Planning
 320 W. Temple St.
 Los Angeles, CA 90012

Feet



0 200 400



Prepared by DRP GIS Section / June 2023

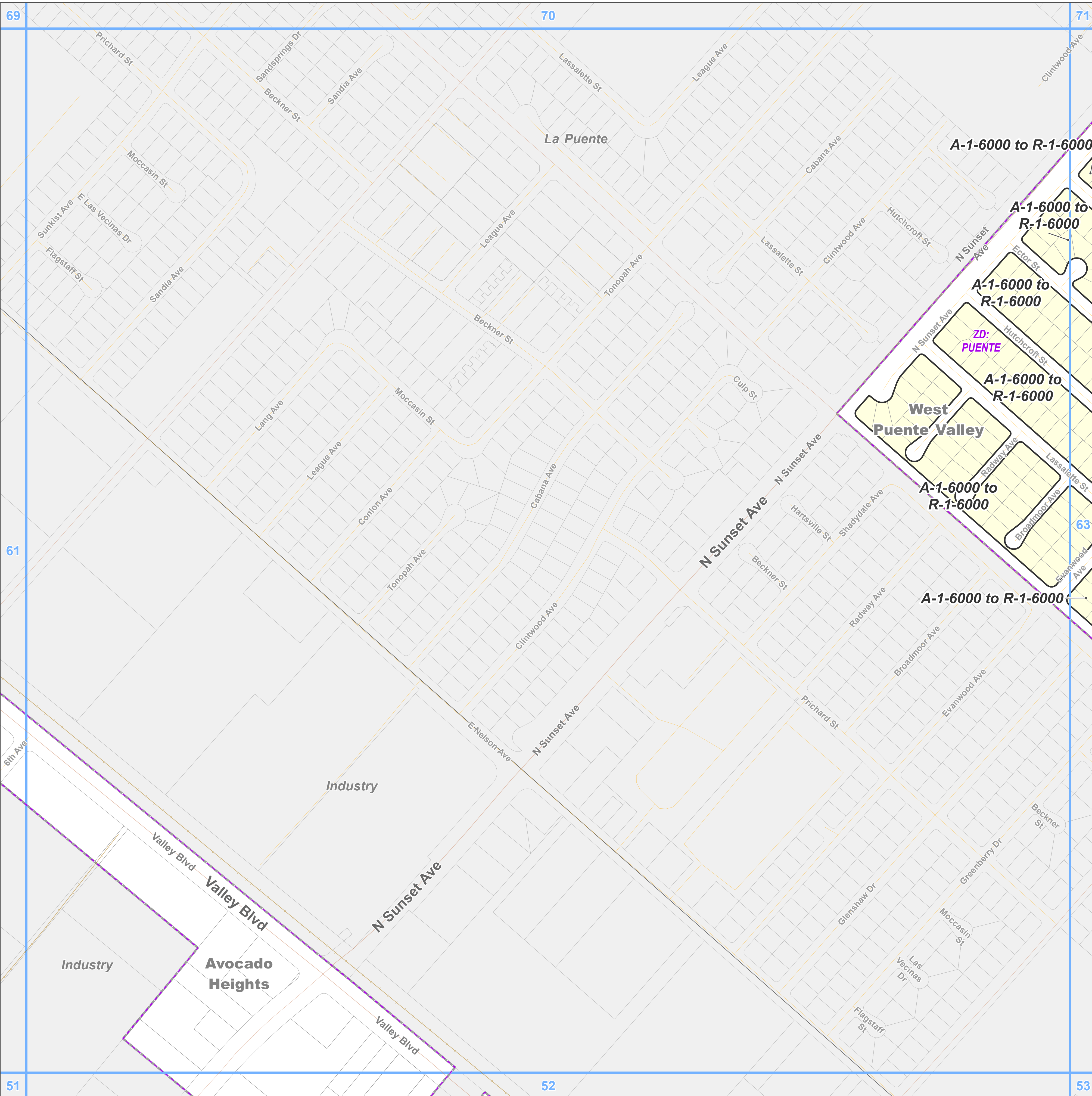

**East San Gabriel Valley Planning Area
Zone Changes**

Zoned District(s): Puente

- Zone Change**
- R-1 - Single-Family Residence
- Base Layers**
- Zoned District
 - Parcels
 - Unincorporated Area
 - Incorporated City
 - Map Series Grid
- Street Types**
- Primary
 - Secondary
 - Minor
 - Railroad

Key Map

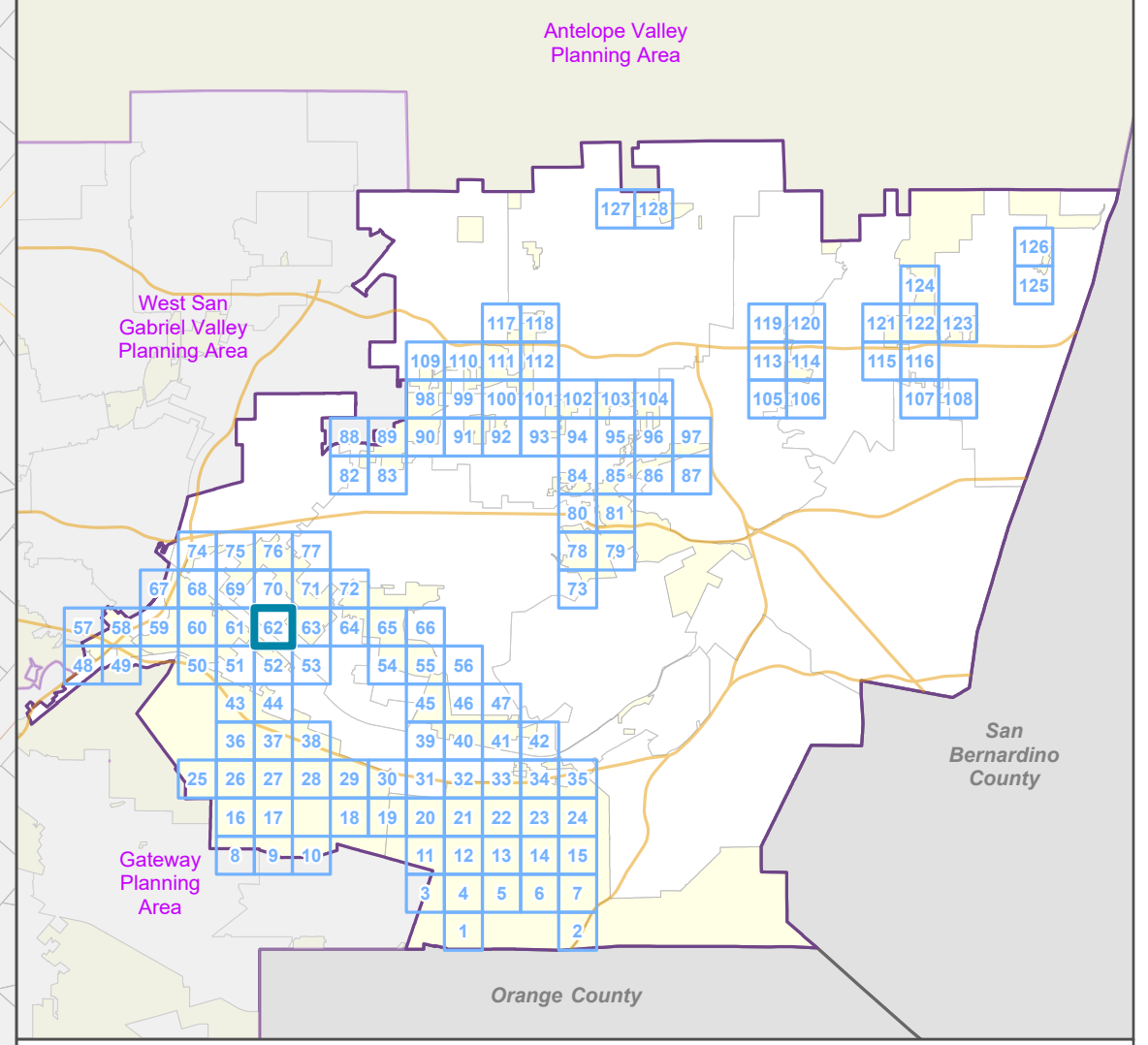

LOS ANGELES COUNTY
Dept. of Regional Planning
320 W. Temple St.
Los Angeles, CA 90012



Prepared by DRP GIS Section / June 2023



Zone Change

- R-1 - Single-Family Residence
- O-S - Open Space

Base Layers

- Zoned District
- Parcels
- Unincorporated Area
- Incorporated City
- Map Series Grid

Street Types

- Primary
- Secondary
- Minor

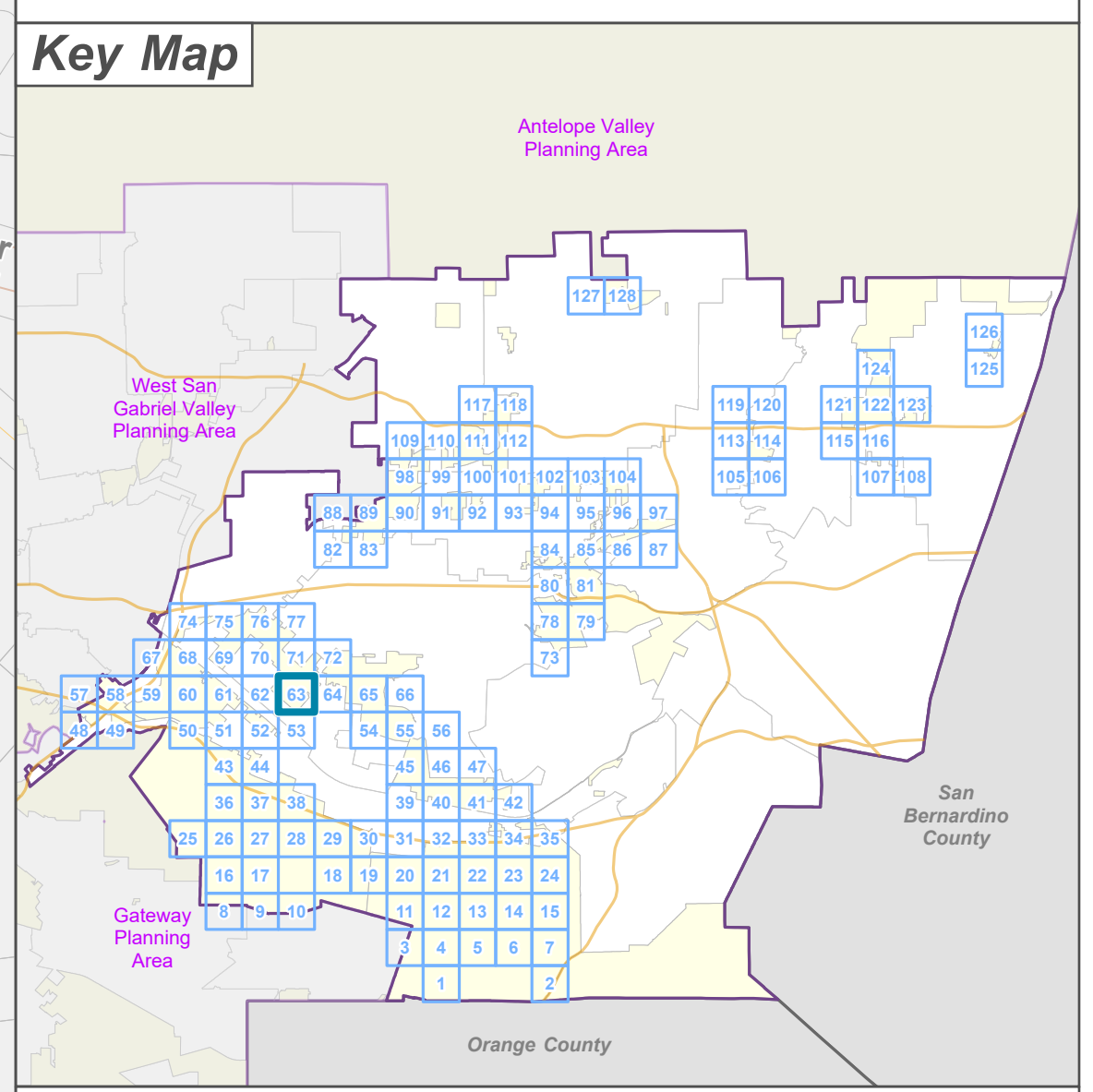

LOS ANGELES COUNTY
 Dept. of Regional Planning
 320 W. Temple St.
 Los Angeles, CA 90012

Feet
 0 200 400

Prepared by DRP GIS Section / June 2023

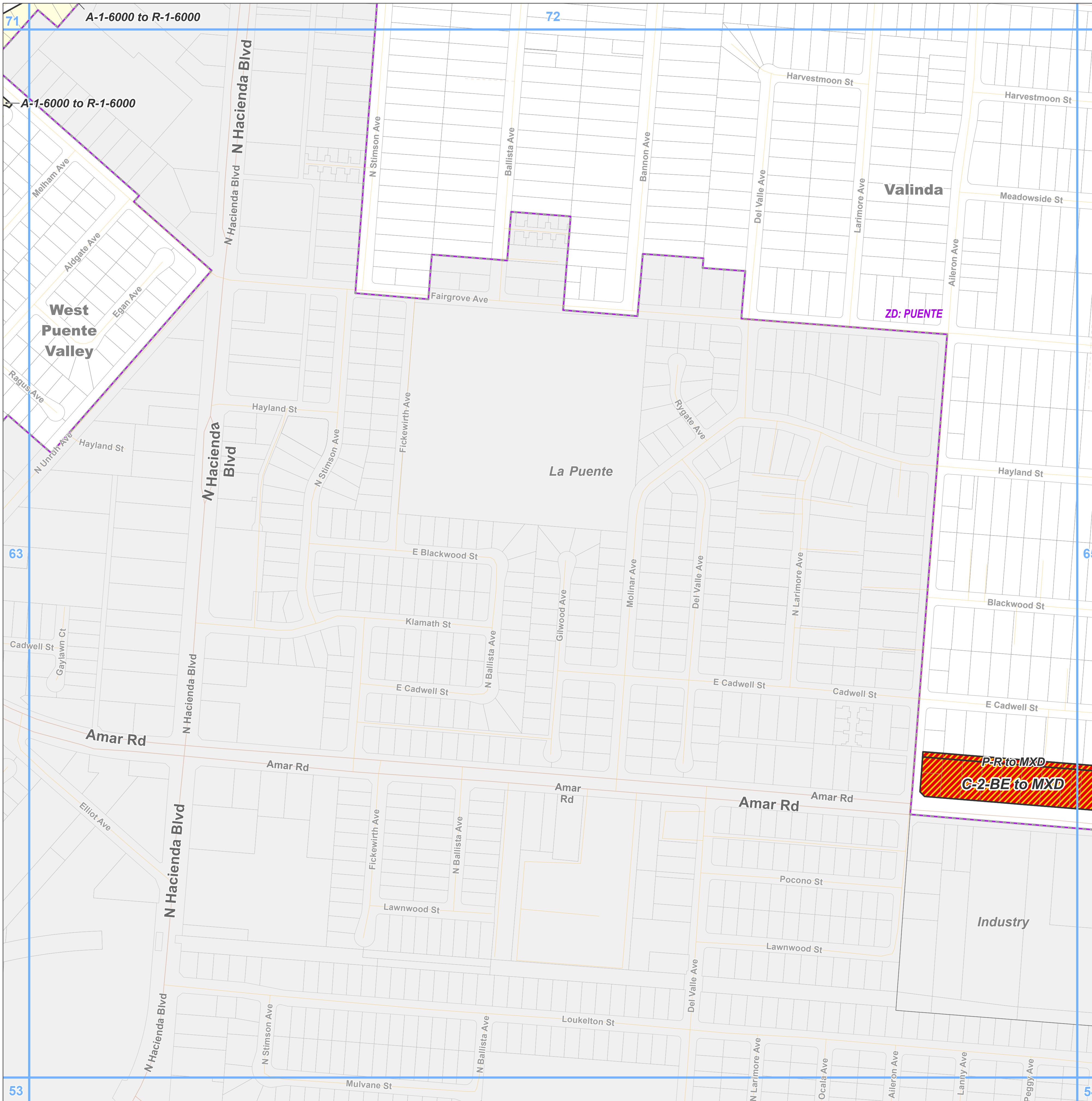

Zone Change

- R-1 - Single-Family Residence
- MXD - Mixed Use Development

Base Layers

- Zoned District
- Parcels
- Unincorporated Area
- Incorporated City
- Map Series Grid

Street Types

- Primary
- Secondary
- Minor
- Private Road

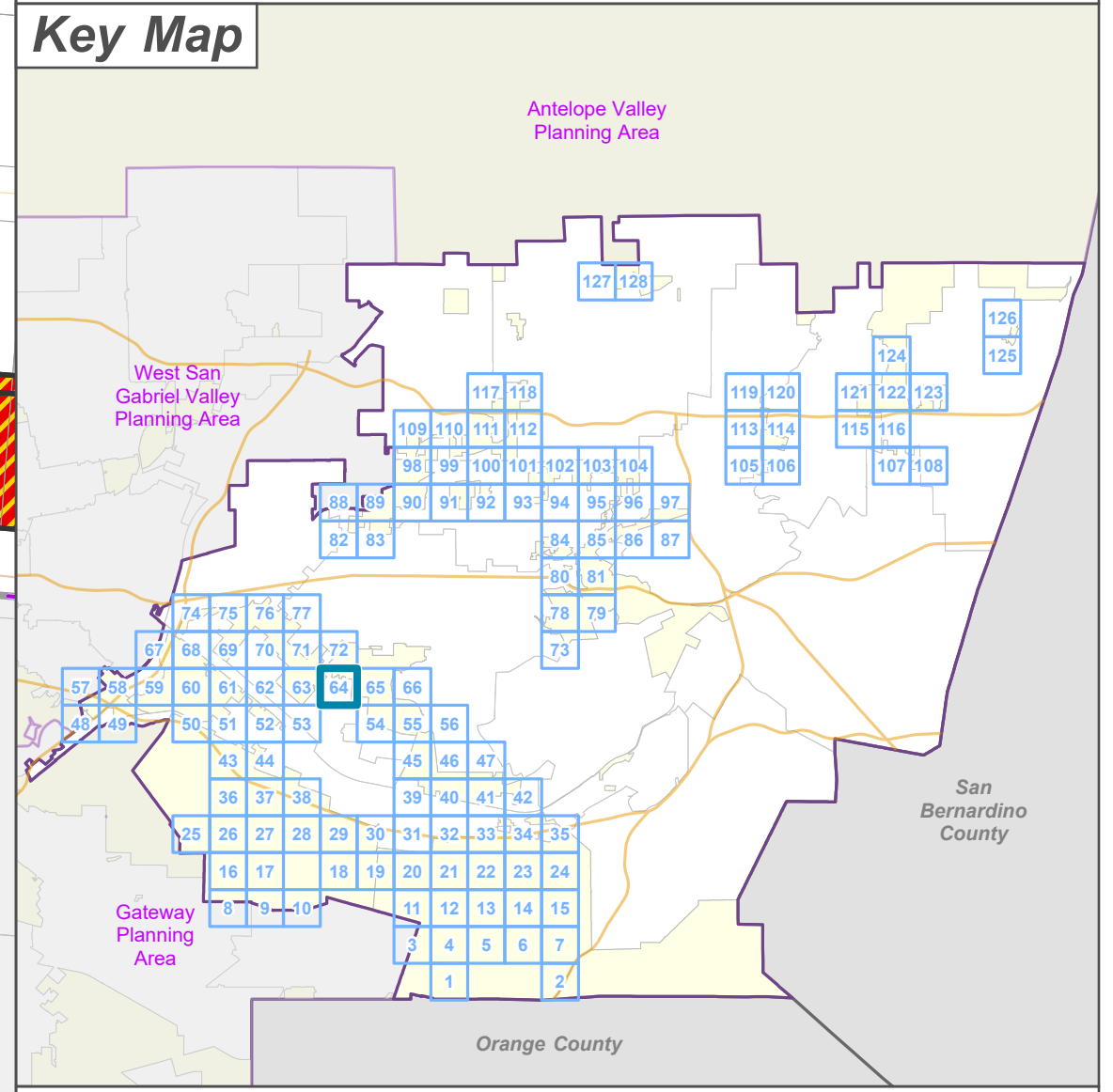

LOS ANGELES COUNTY
 Dept. of Regional Planning
 320 W. Temple St.
 Los Angeles, CA 90012



Feet
 0 200 400

Prepared by DRP GIS Section / June 2023





East San Gabriel Valley Planning Area Zone Changes

Zoned District(s): Puente



Zone Change

-  R-1 - Single-Family Residence
-  MXD - Mixed Use Development

Base Layers

-  Zoned District
-  Parcels
-  Unincorporated Area
-  Incorporated City
-  Map Series Grid

Street Types

-  Primary
-  Secondary
-  Minor
-  Private Road

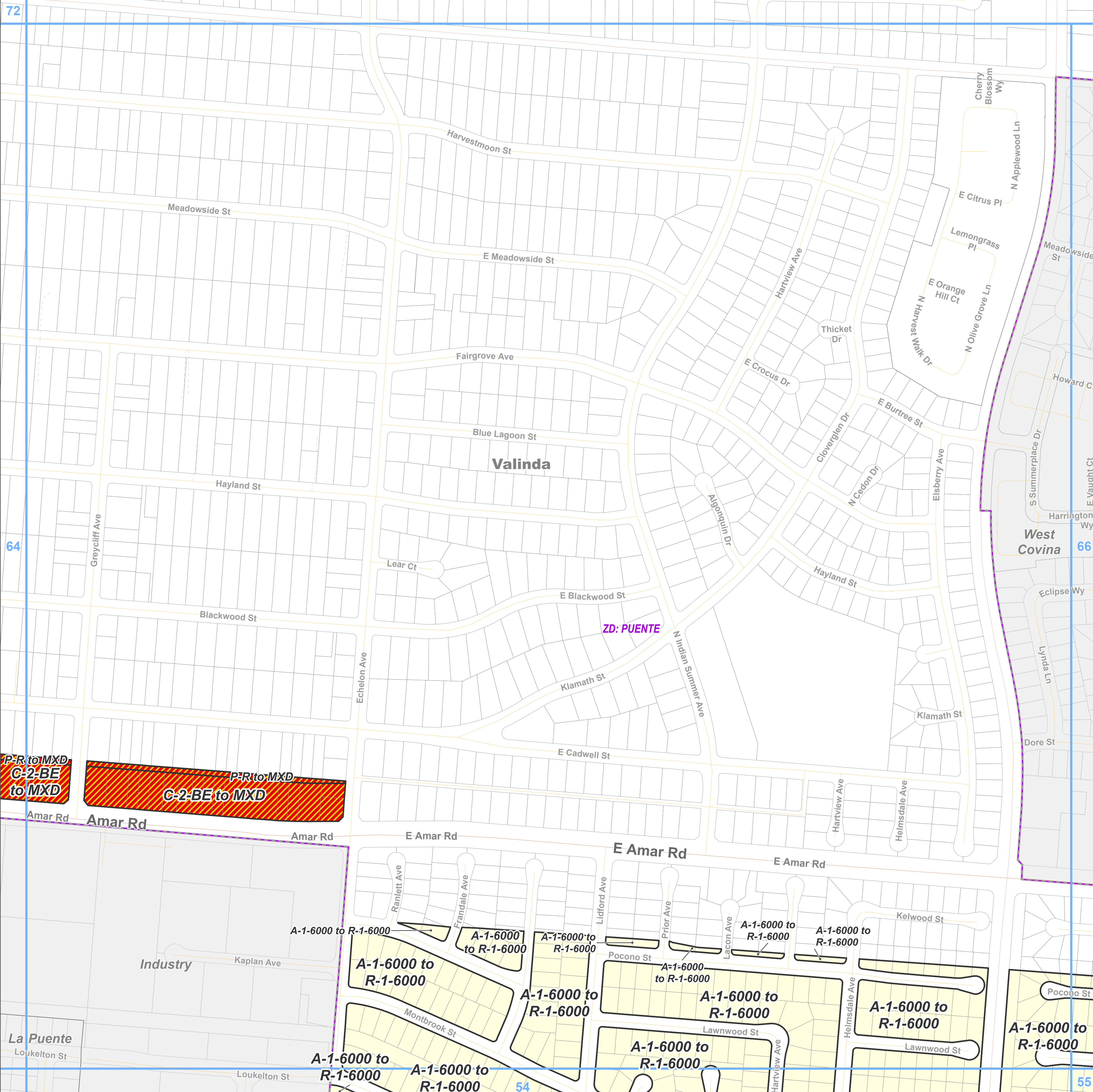

Key Map

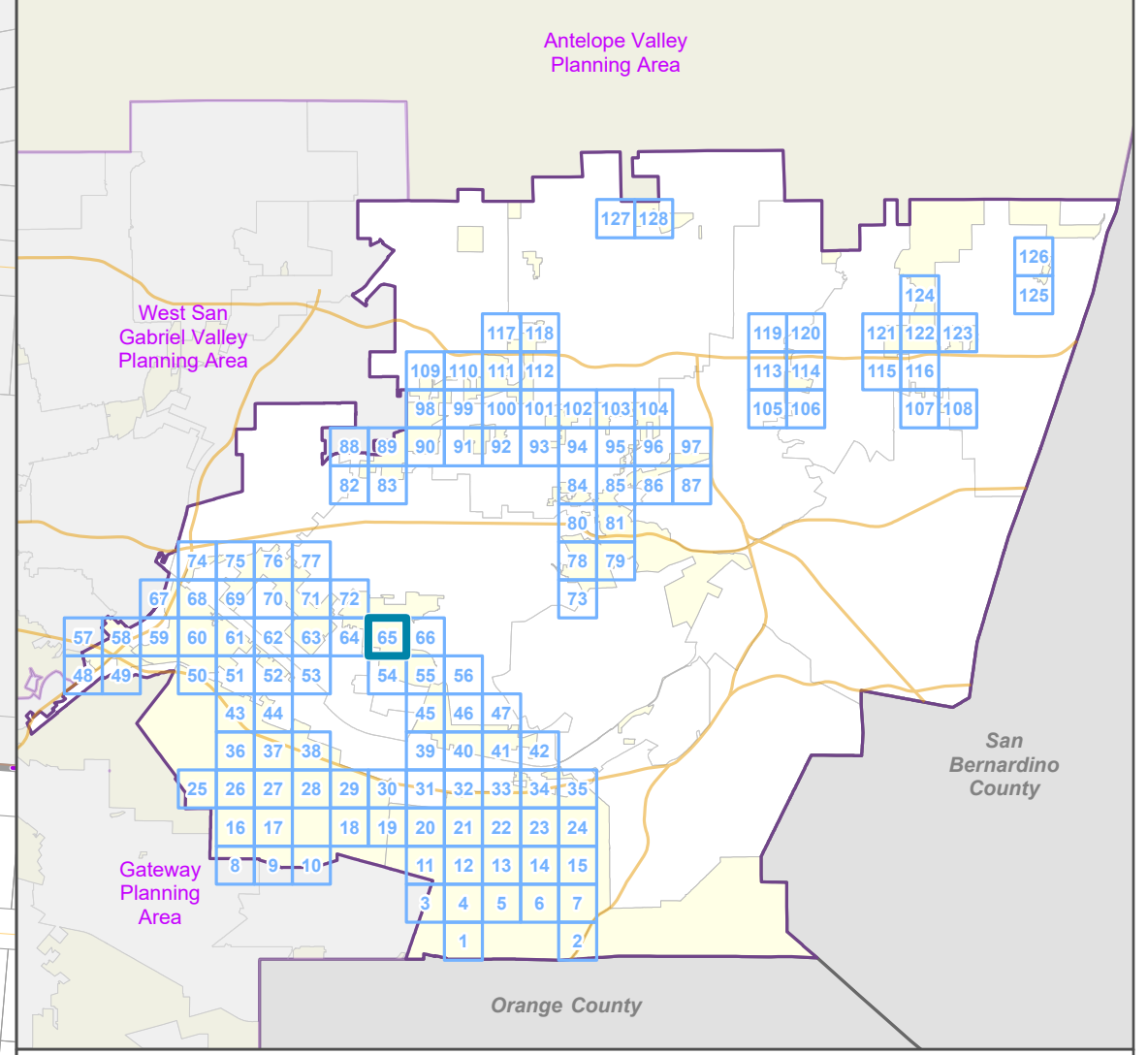

LOS ANGELES COUNTY
Dept. of Regional Planning
320 W. Temple St.
Los Angeles, CA 90012



Prepared by DRP GIS Section / June 2023

East San Gabriel Valley Planning Area Zone Changes

Zoned District(s): Puente

Zone Change

 R-1 - Single-Family Residence

Base Layers

 Zoned District

 Parcels

 Unincorporated Area

 Incorporated City

 Map Series Grid

Street Types

 Primary

 Secondary

 Minor

 Private Road

Key Map

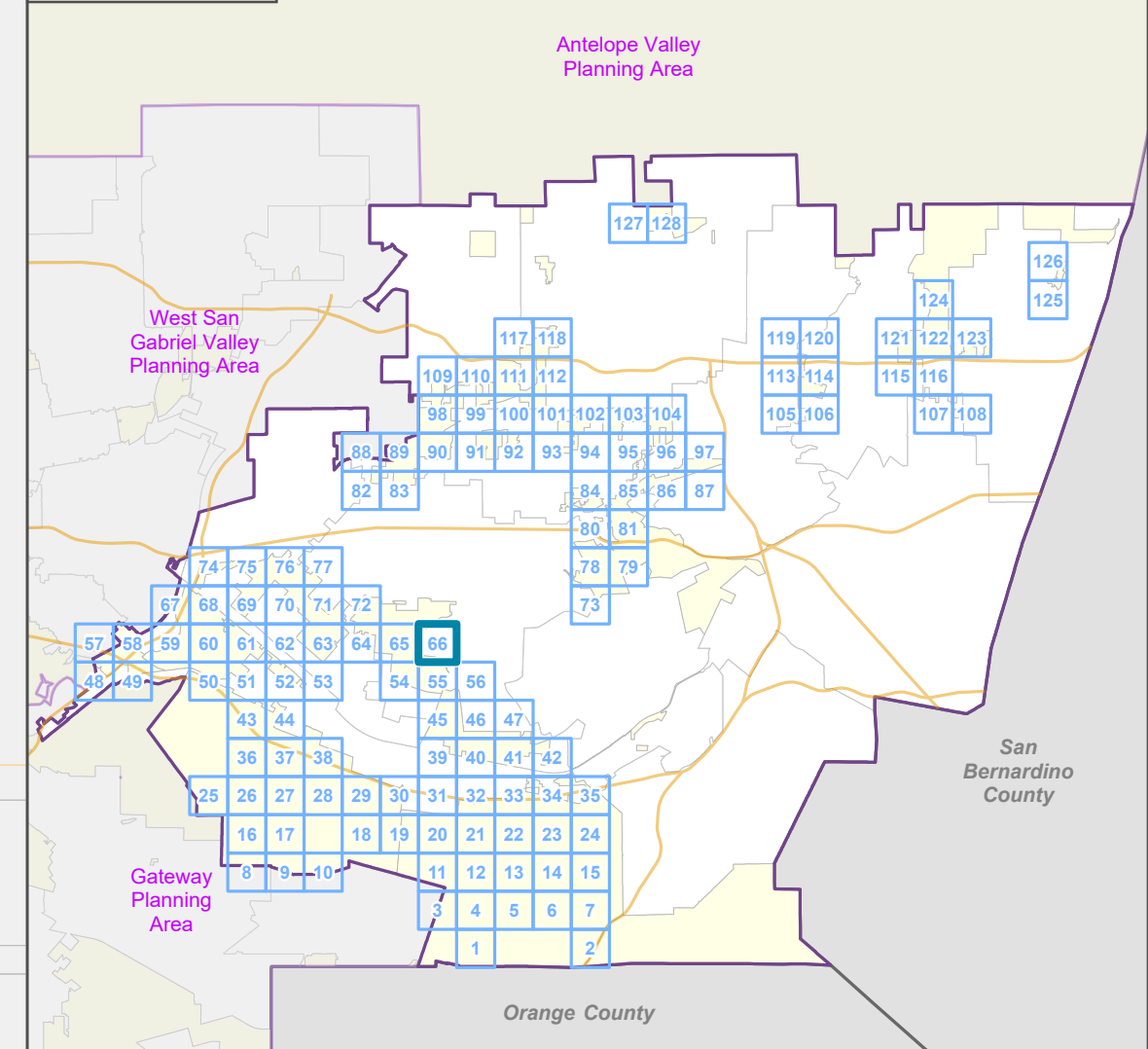

LOS ANGELES COUNTY
Dept. of Regional Planning
320 W. Temple St.
Los Angeles, CA 90012

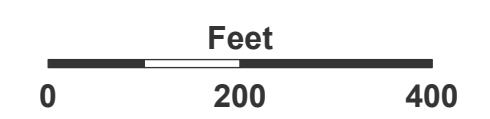

Prepared by DRP GIS Section / June 2023

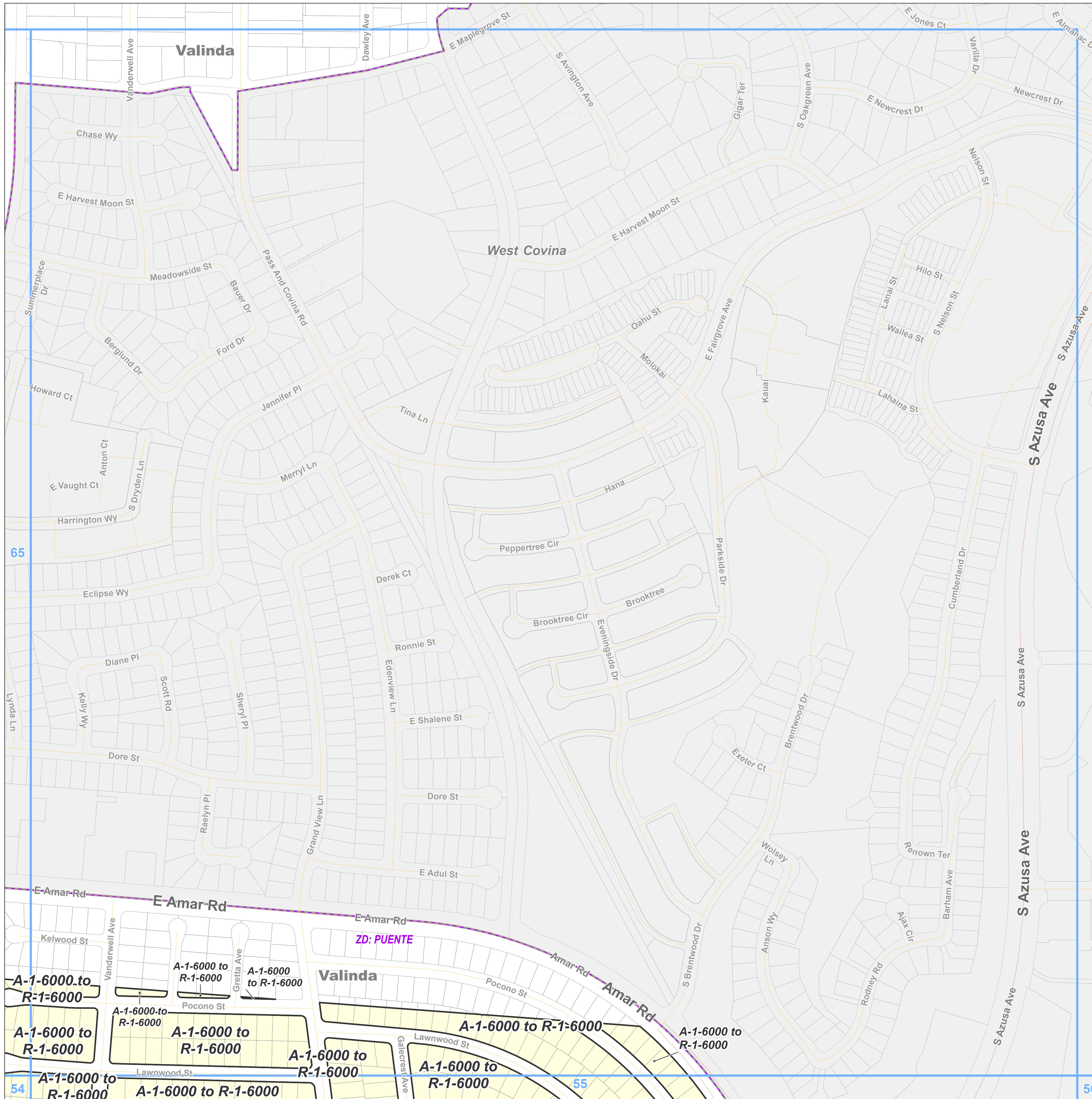



Zone Change

- A-1 - Light Agriculture
- O-S - Open Space

Base Layers

- Zoned District
- Parcels
- Unincorporated Area
- Incorporated City
- Map Series Grid
- Surrounding Planning Area

Street Types

- Freeway
- Primary
- Minor
- Ramp
- Private Road
- Railroad

Key Map

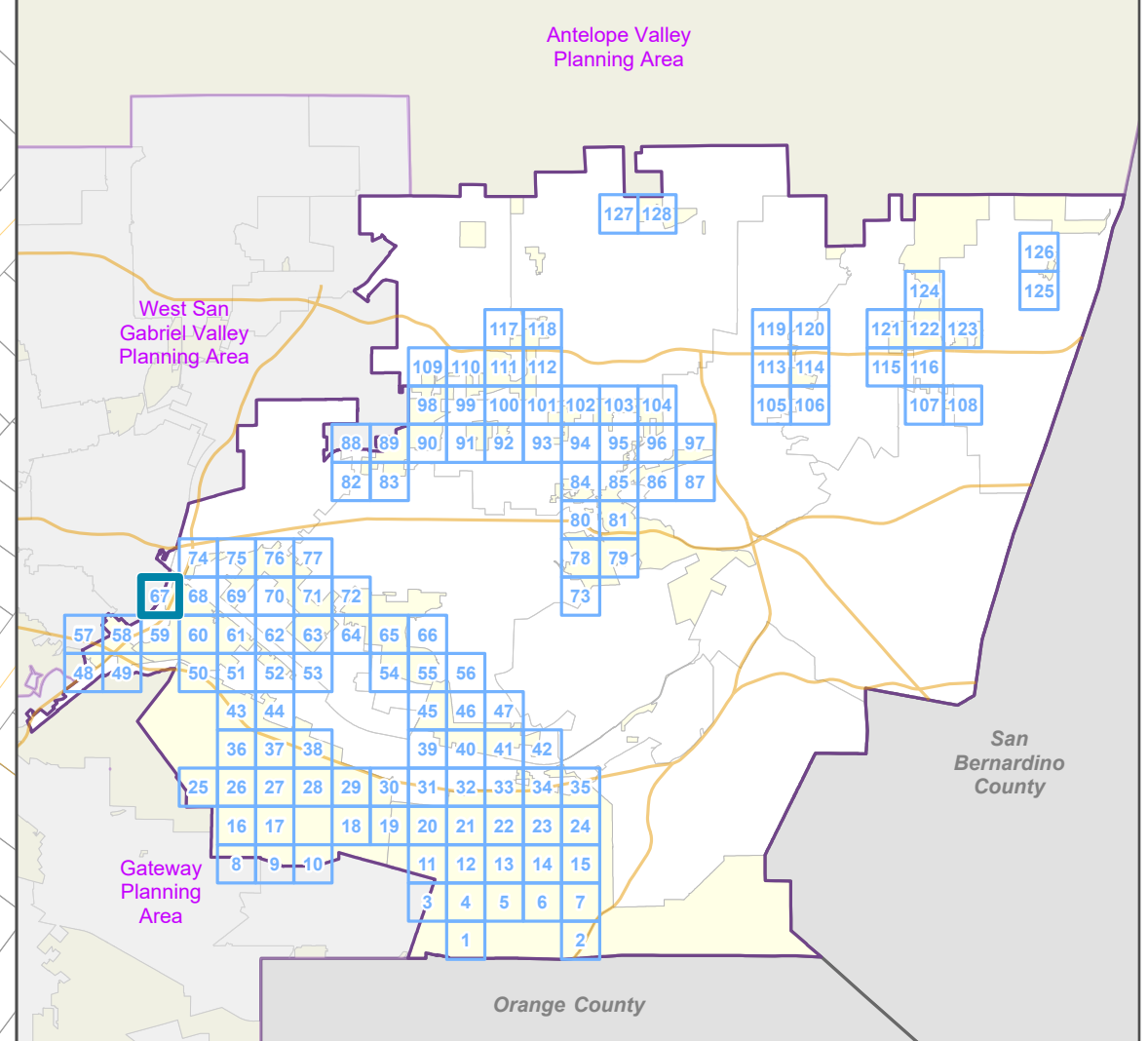

LOS ANGELES COUNTY
Dept. of Regional Planning
320 W. Temple St.
Los Angeles, CA 90012

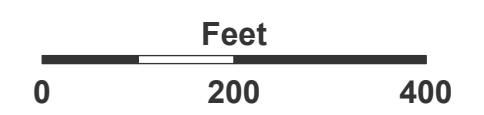



Prepared by DRP GIS Section / June 2023





East San Gabriel Valley Planning Area Zone Changes

Zoned District(s): Puente







Zone Change

-  MXD - Mixed Use Development
-  M-1 - Light Manufacturing
-  O-S - Open Space

Base Layers

-  Zoned District
-  Parcels
-  Unincorporated Area
-  Incorporated City
-  Map Series Grid

Street Types

-  Freeway
-  Primary
-  Minor
-  Ramp
-  Private Road
-  Railroad

Key Map

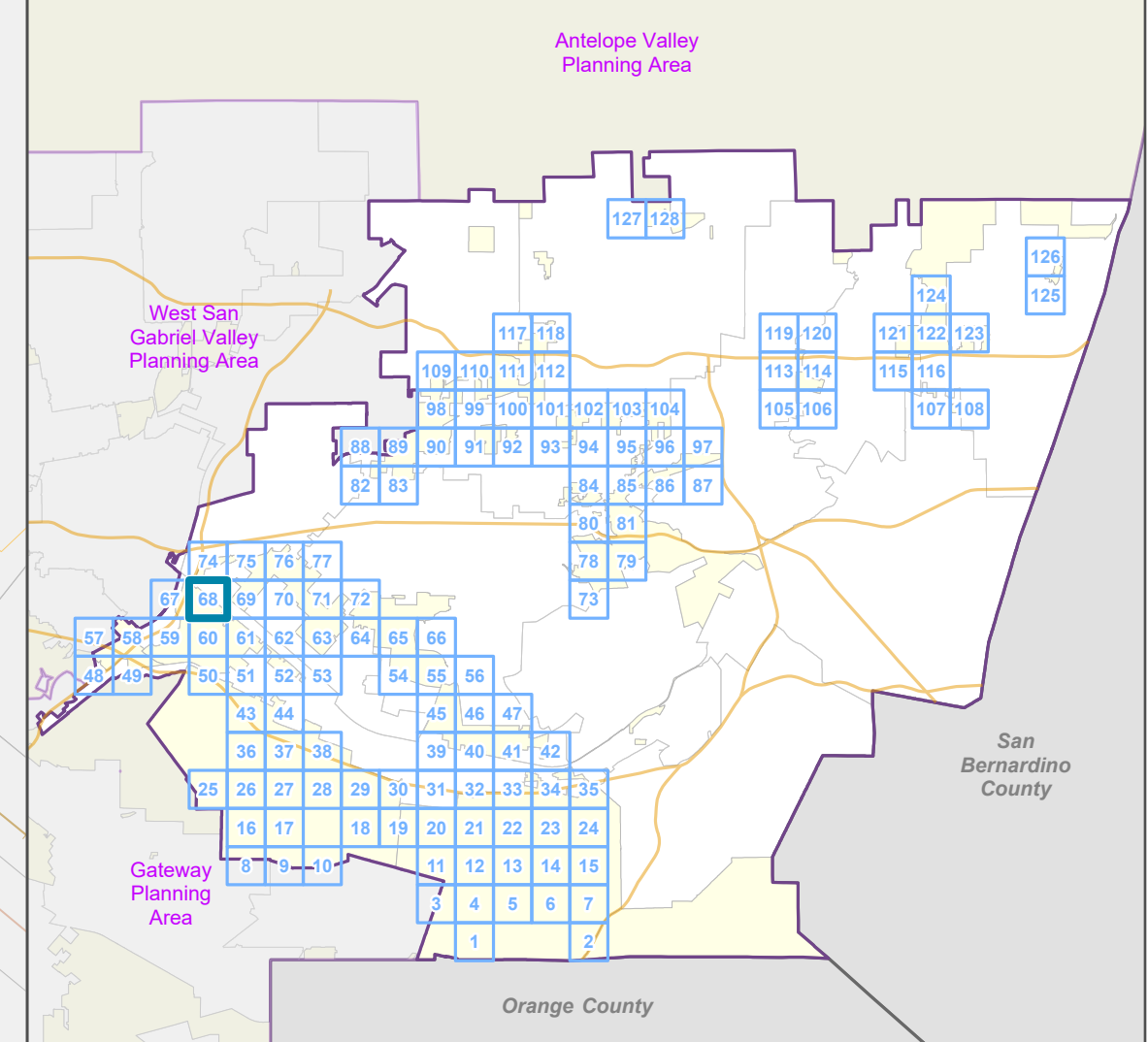

LA COUNTY
PLANNING

LOS ANGELES COUNTY
Dept. of Regional Planning
320 W. Temple St.
Los Angeles, CA 90012

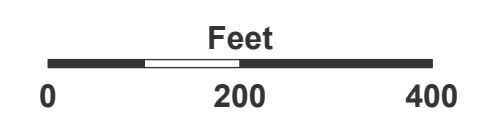

Prepared by DRP GIS Section / June 2023





Zone Change

- R-1 - Single-Family Residence
- M-1 - Light Manufacturing
- O-S - Open Space

Base Layers

- Zoned District
- Parcels
- Unincorporated Area
- Incorporated City
- Map Series Grid

Street Types

- Primary
- Secondary
- Minor
- Private Road
- Railroad

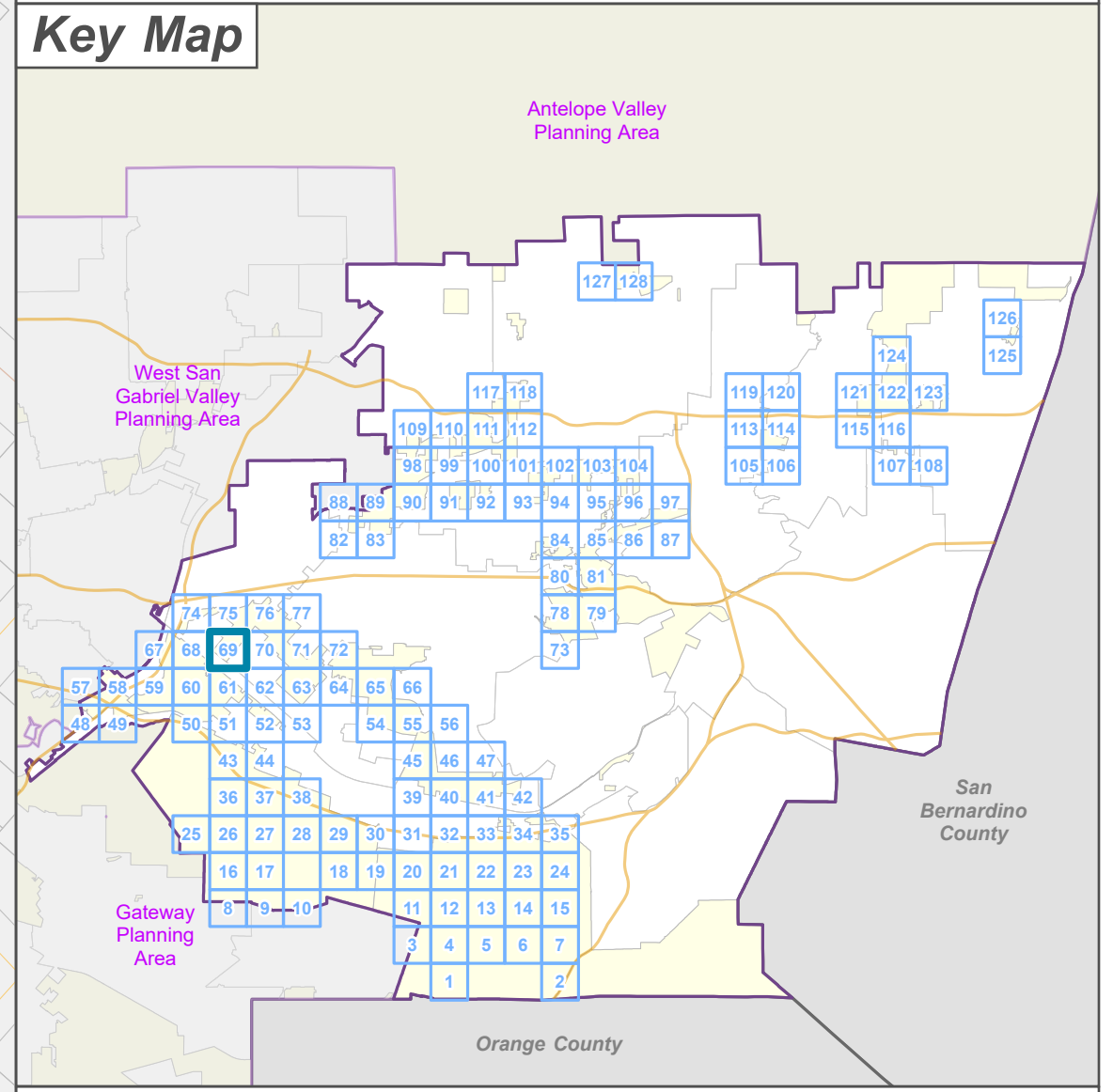

M-1-BE to
M-1-BE-GZ

Valley Blvd

Avocado Heights

Avocado Heights

LOS ANGELES COUNTY
 Dept. of Regional Planning
 320 W. Temple St.
 Los Angeles, CA 90012

Feet
 0 200 400

Prepared by DRP GIS Section / June 2023

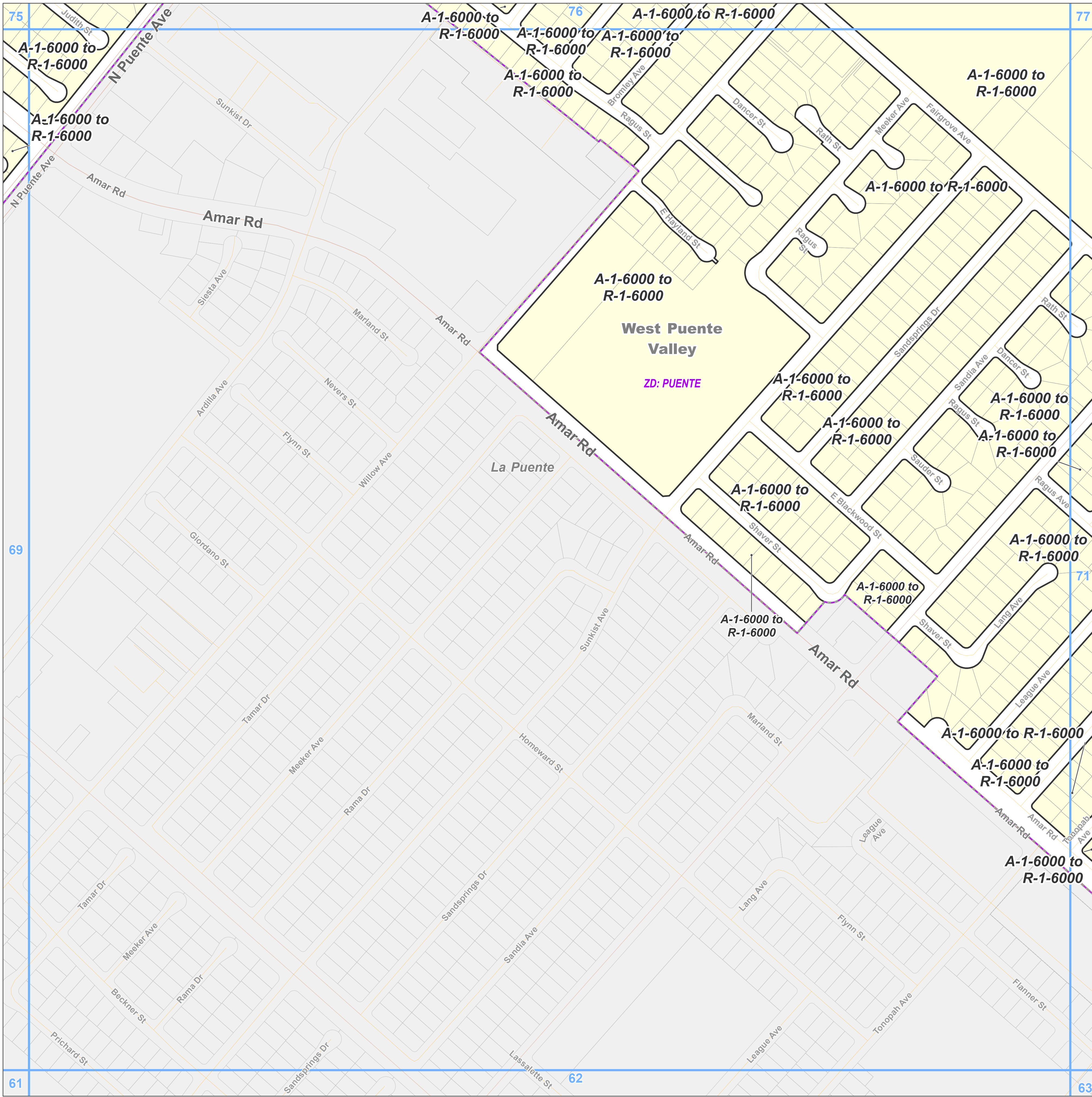

**East San Gabriel Valley Planning Area
Zone Changes**

Zoned District(s): Puente

Zone Change

R-1 - Single-Family Residence

Base Layers

Zoned District

Parcels

Unincorporated Area

Incorporated City

Map Series Grid

Street Types

Primary

Secondary

Minor

Key Map

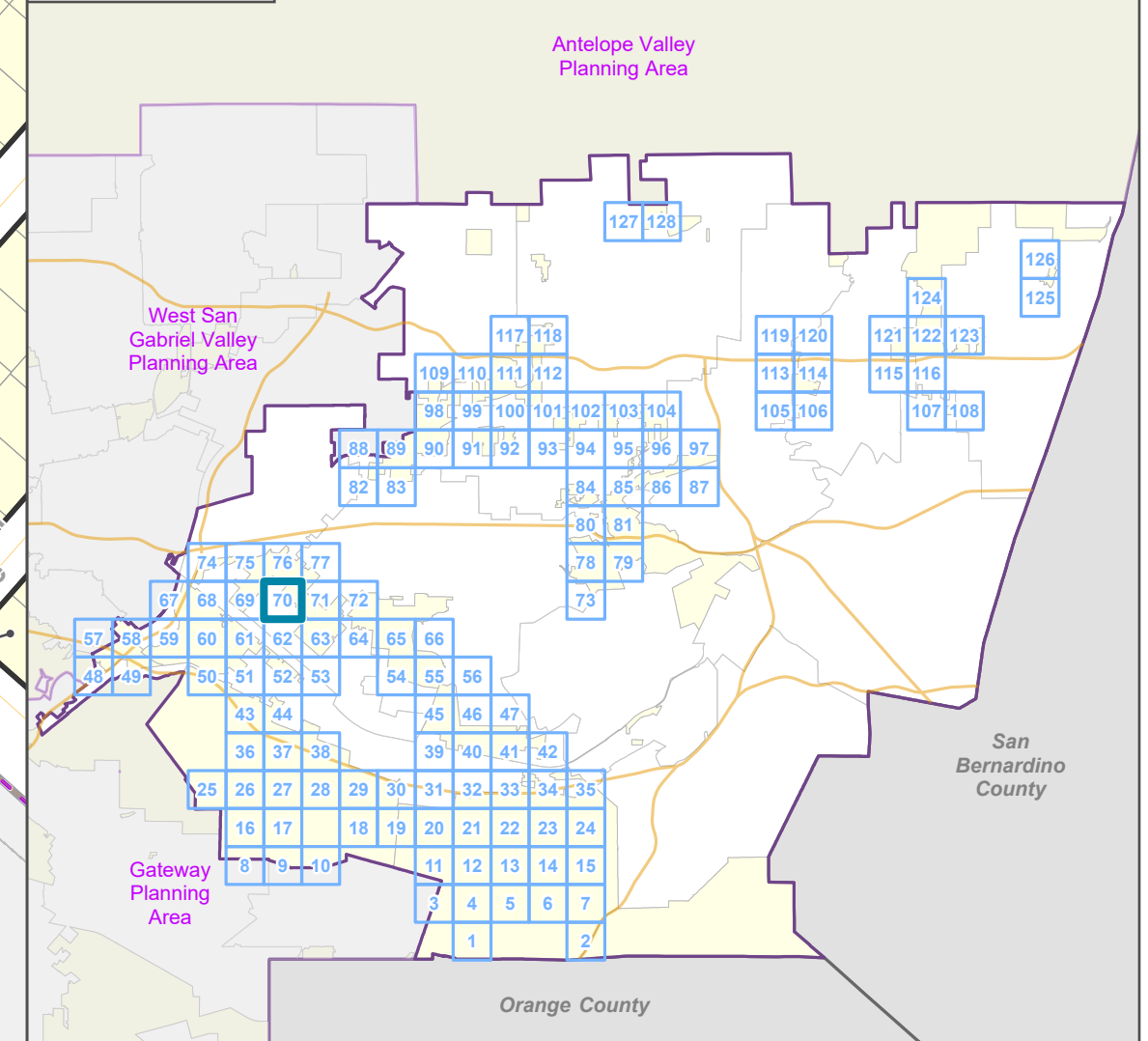

LOS ANGELES COUNTY
Dept. of Regional Planning
320 W. Temple St.
Los Angeles, CA 90012

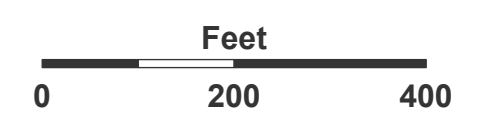

Prepared by DRP GIS Section / June 2023



**East San Gabriel Valley Planning Area
Zone Changes**

Zoned District(s): Puente

Zone Change

- R-1 - Single-Family Residence
- C-3 - General Commercial

Base Layers

- Zoned District
- Parcels
- Unincorporated Area
- Incorporated City
- Map Series Grid

Street Types

- Primary
- Secondary
- Minor

Key Map

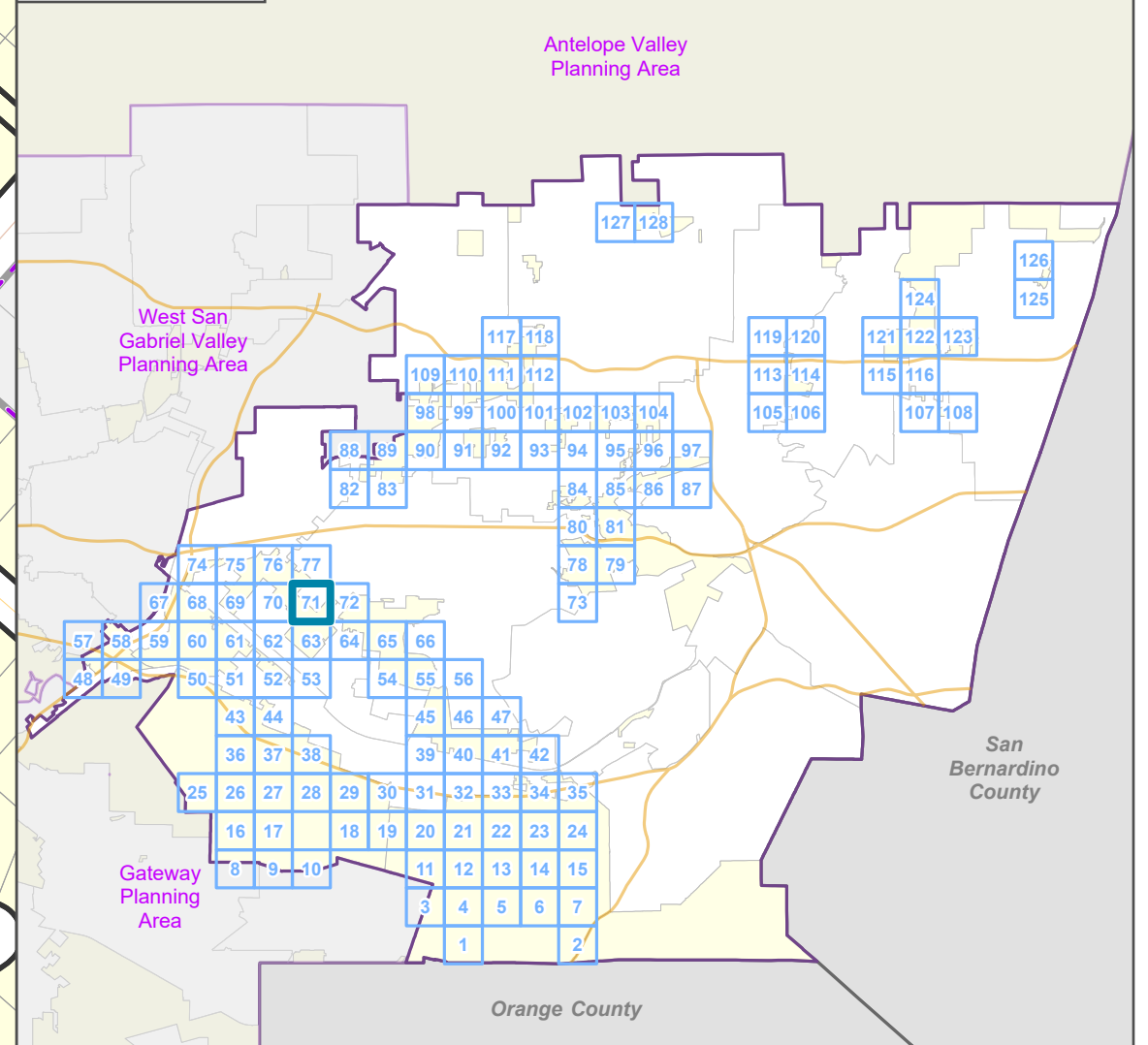

LOS ANGELES COUNTY
Dept. of Regional Planning
320 W. Temple St.
Los Angeles, CA 90012

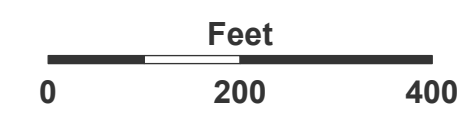



Prepared by DRP GIS Section / June 2023





East San Gabriel Valley Planning Area Zone Changes

Zoned District(s): Puente





Zone Change

-  R-1 - Single-Family Residence
-  MXD - Mixed Use Development

Base Layers

-  Zoned District
-  Parcels
-  Unincorporated Area
-  Incorporated City
-  Map Series Grid

Street Types

-  Primary
-  Secondary
-  Minor
-  Private Road

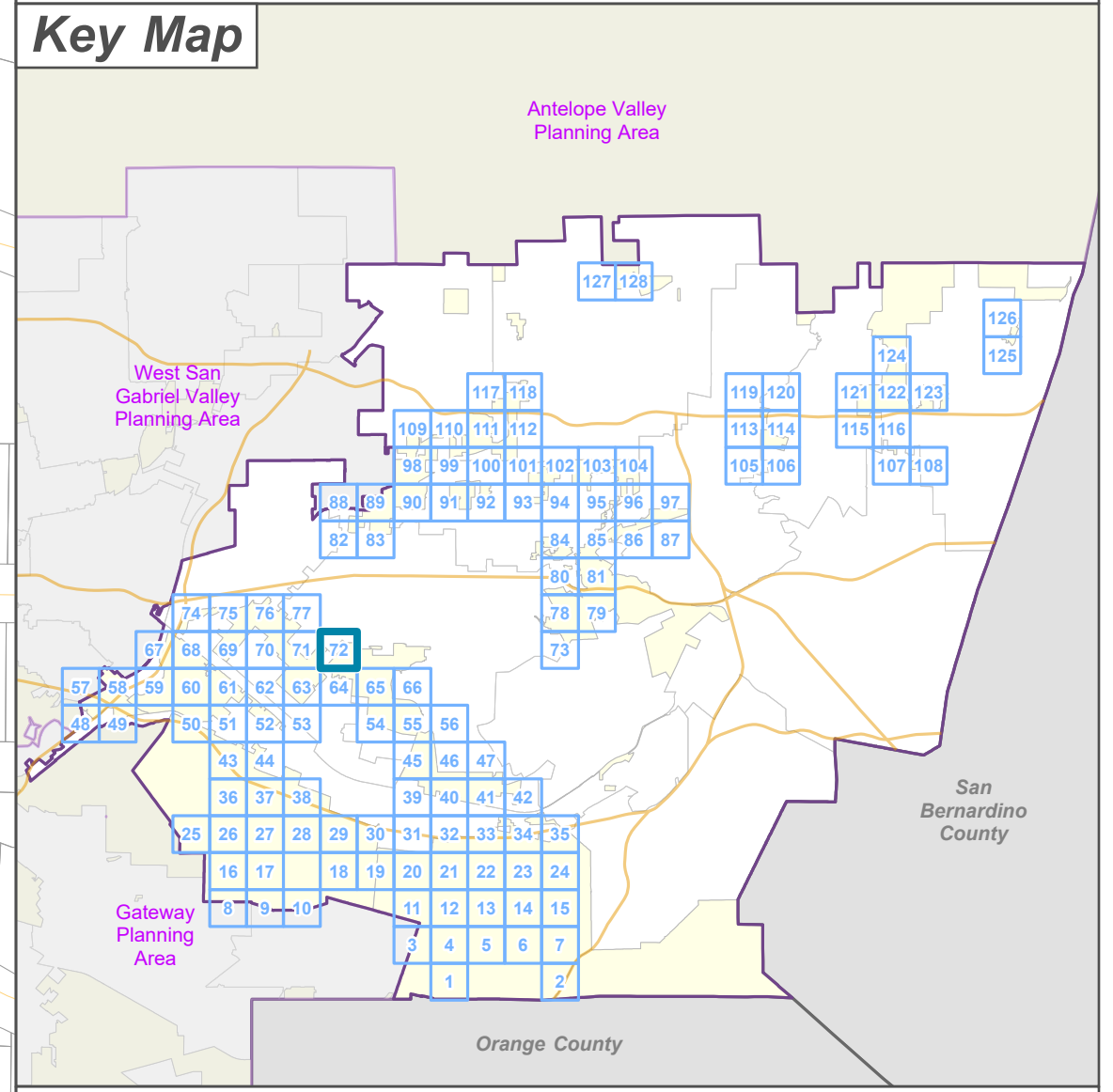
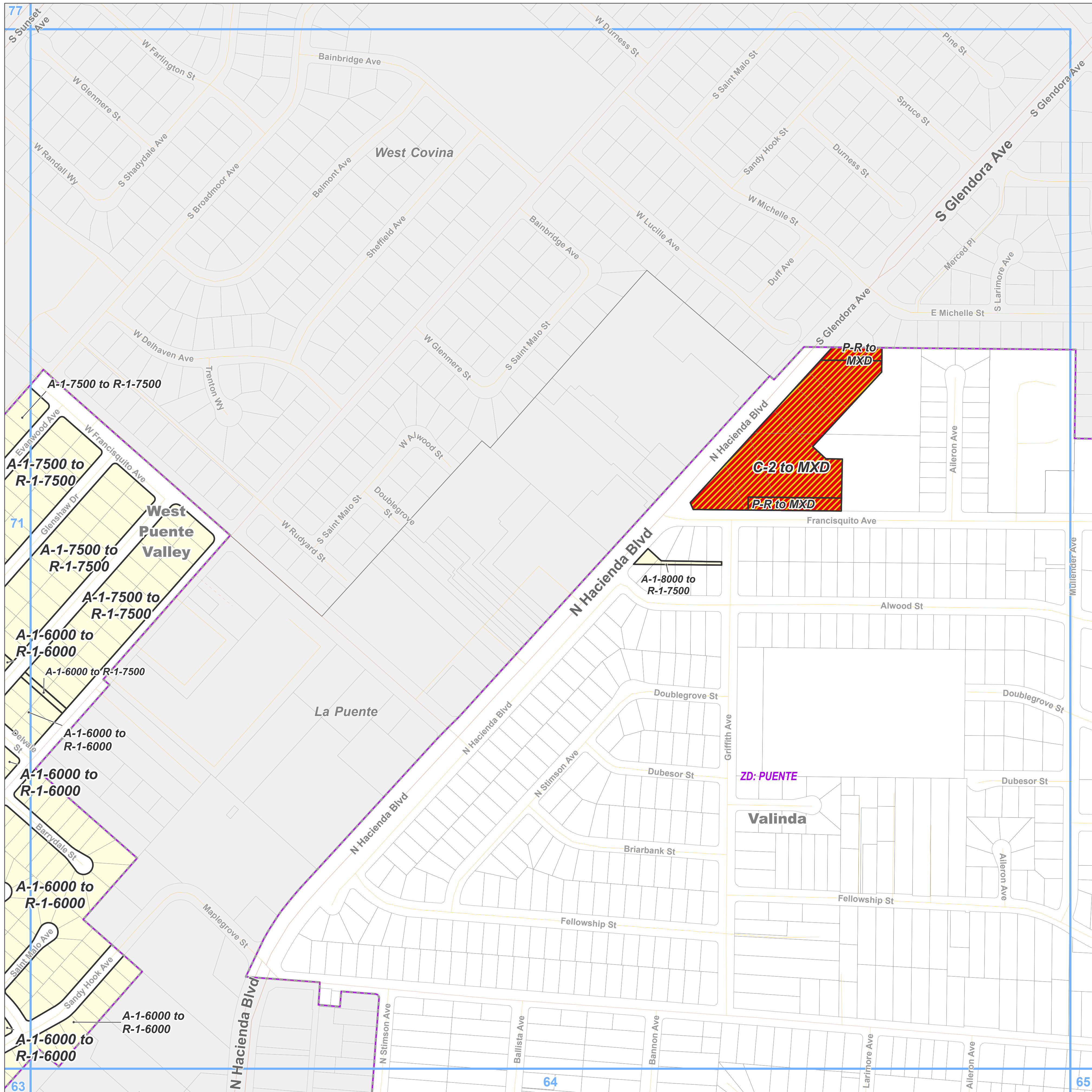

LOS ANGELES COUNTY
Dept. of Regional Planning
320 W. Temple St.
Los Angeles, CA 90012

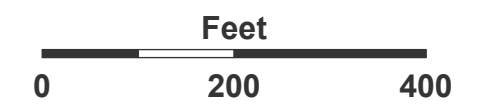

Prepared by DRP GIS Section / June 2023

East San Gabriel Valley Planning Area Zone Changes

Zoned District(s): Covina
Highlands

Zone Change

 A-1 - Light Agriculture

Base Layers

 Zoned District

 Parcels

 Unincorporated Area

 Incorporated City

 Map Series Grid

Street Types

 Primary

 Minor

 Private Road

Key Map

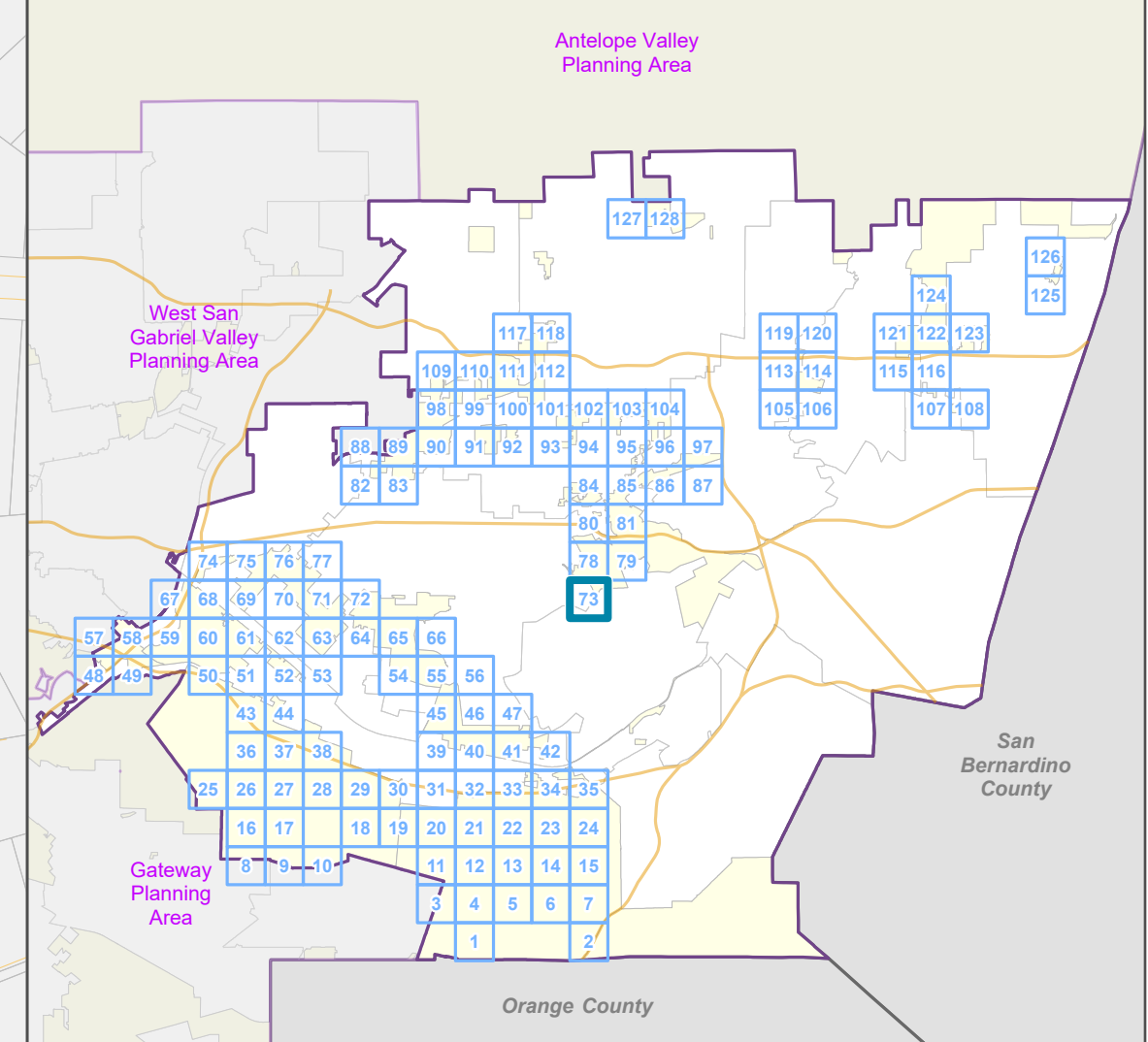

LOS ANGELES COUNTY
Dept. of Regional Planning
320 W. Temple St.
Los Angeles, CA 90012

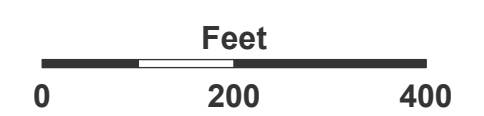

Prepared by DRP GIS Section / June 2023

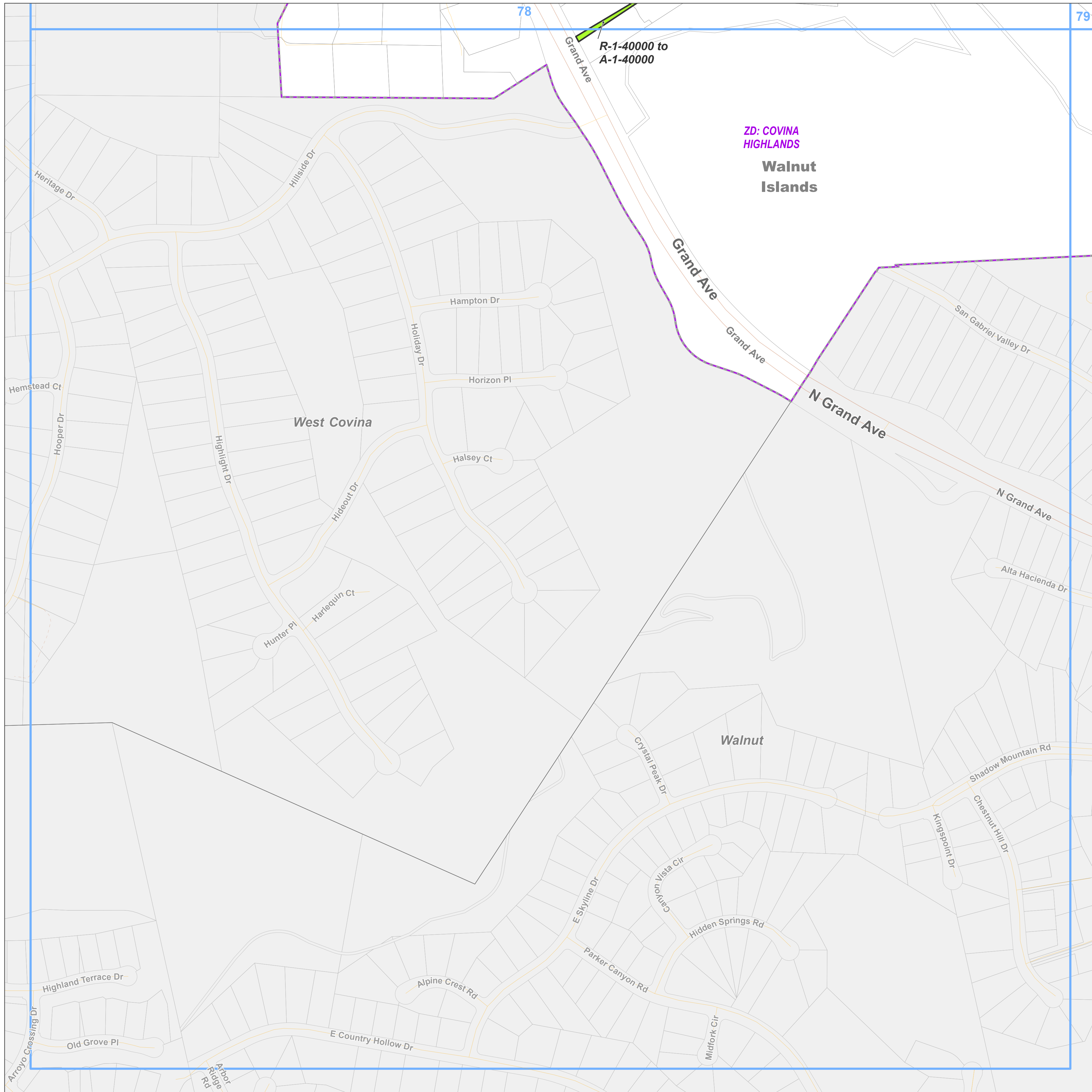

East San Gabriel Valley Planning Area Zone Changes

Zoned District(s): Puente

Zone Change

M-1.5 - Restricted Heavy Manufacturing

Base Layers

Zoned District

Parcels

Unincorporated Area

Incorporated City

Map Series Grid

Surrounding Planning Area

Street Types

Freeway

Secondary

Minor

Ramp

Private Road

Railroad

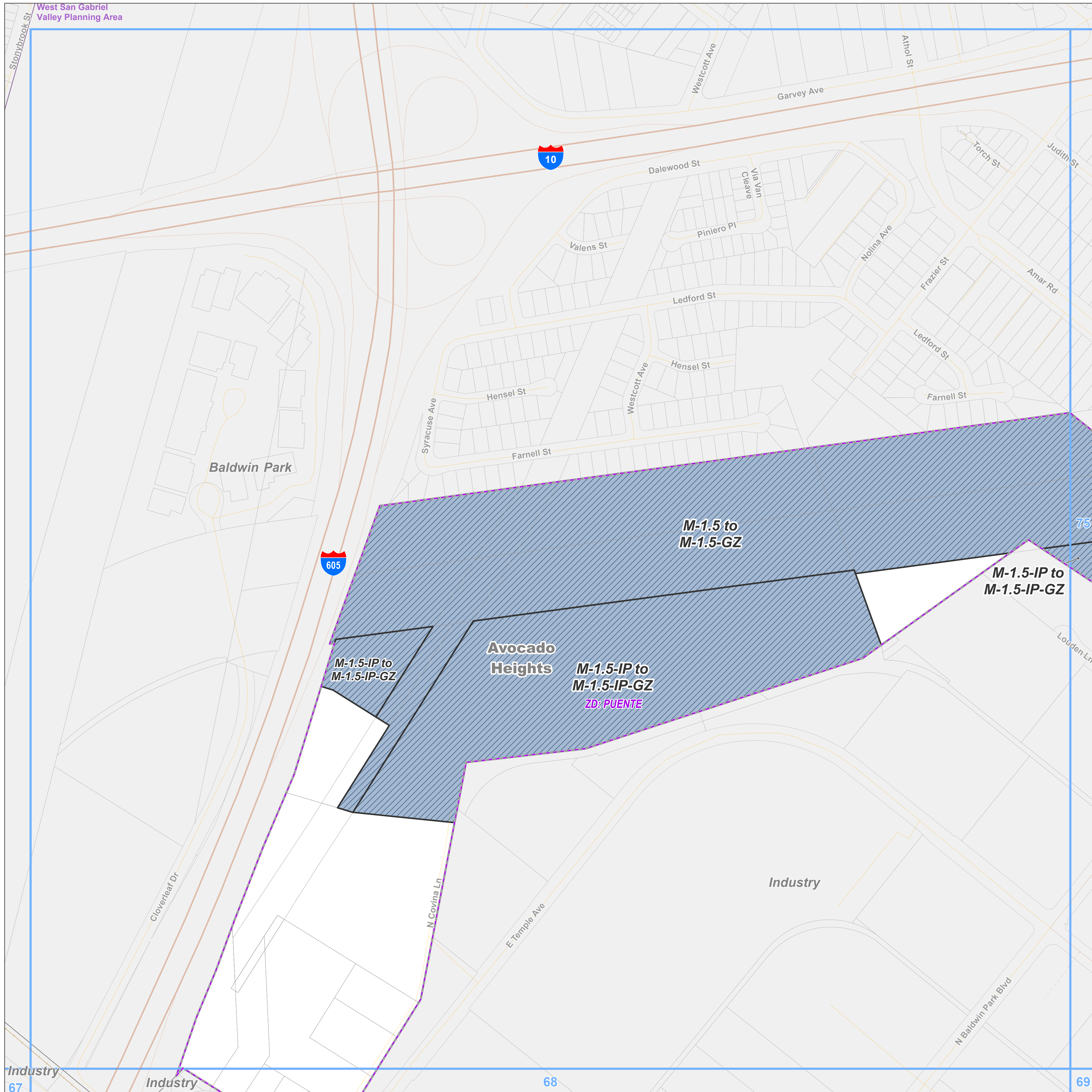

Key Map

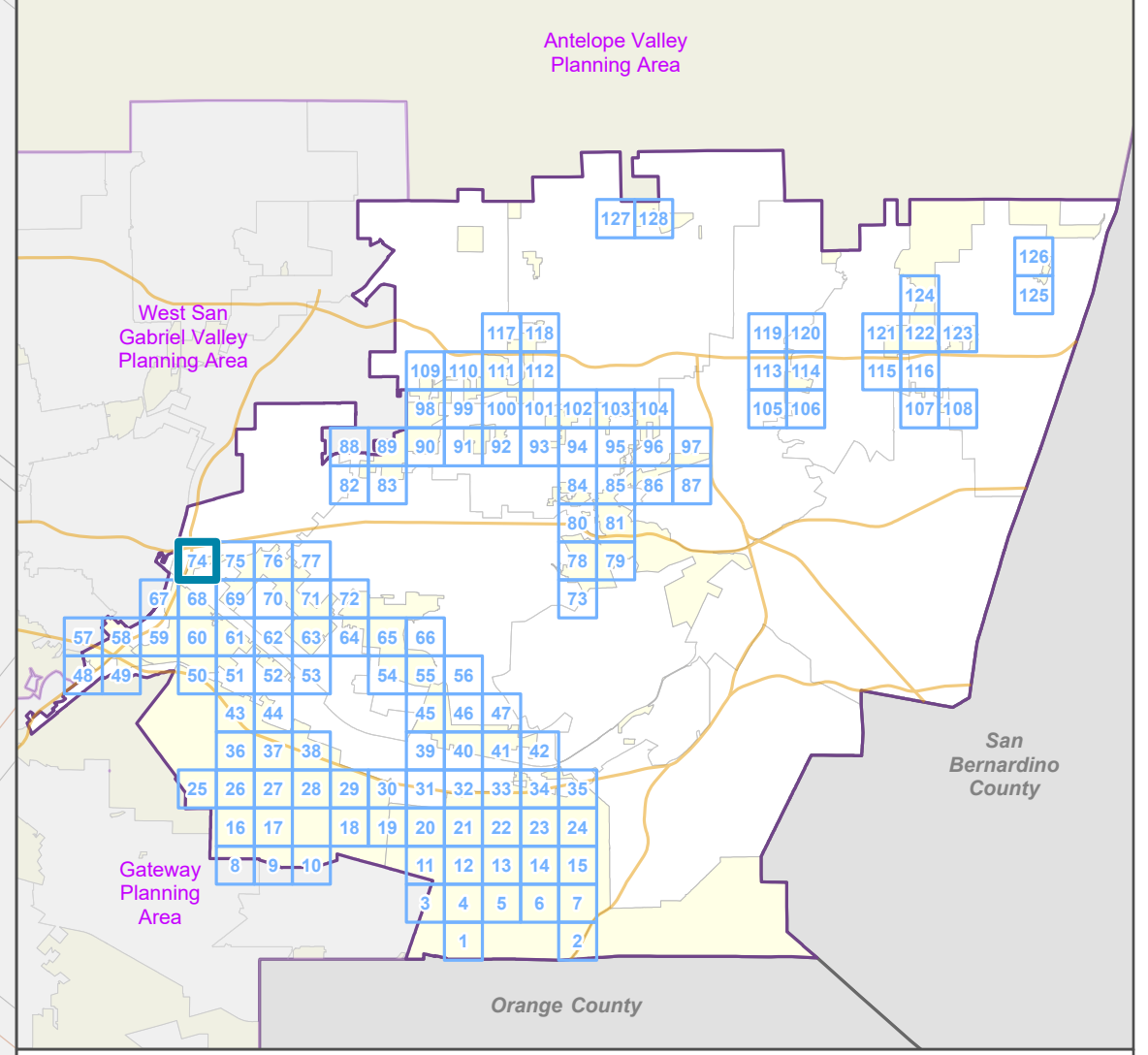

LA COUNTY
PLANNING

LOS ANGELES COUNTY
Dept. of Regional Planning
320 W. Temple St.
Los Angeles, CA 90012

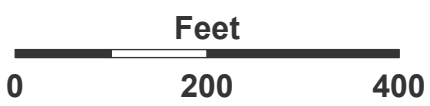

Prepared by DRP GIS Section / June 2023





East San Gabriel Valley Planning Area Zone Changes

Zoned District(s): Puente



Zone Change

-  R-1 - Single-Family Residence
-  M-1.5 - Restricted Heavy Manufacturing

Base Layers

-  Zoned District
-  Parcels
-  Unincorporated Area
-  Incorporated City
-  Map Series Grid

Street Types

-  Freeway
-  Primary
-  Secondary
-  Minor
-  Ramp
-  Private Road
-  Railroad

Key Map

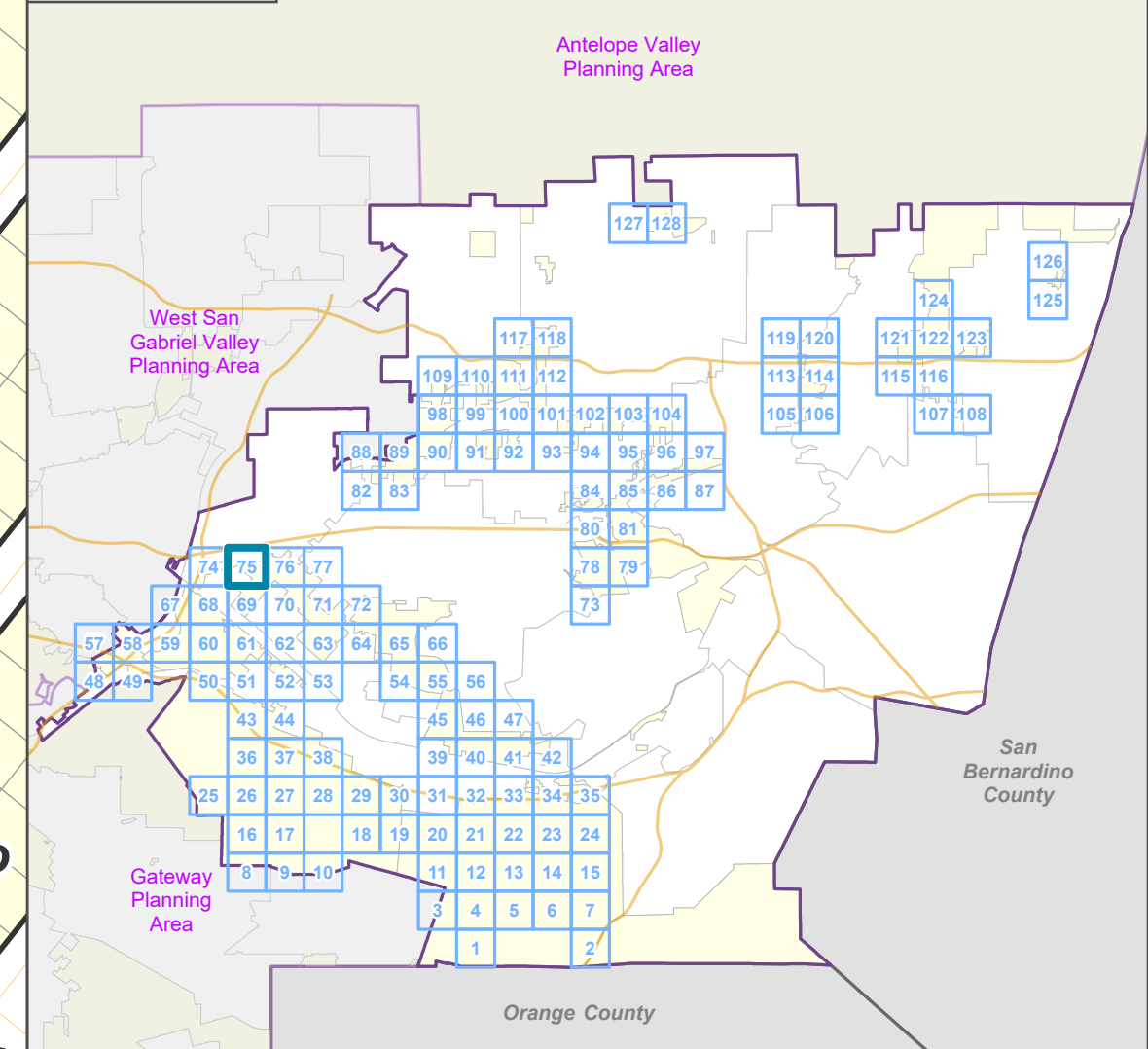

LOS ANGELES COUNTY
Dept. of Regional Planning
320 W. Temple St.
Los Angeles, CA 90012

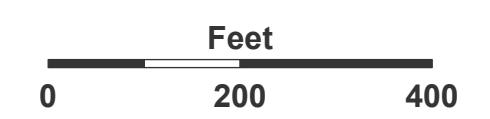

Prepared by DRP GIS Section / June 2023

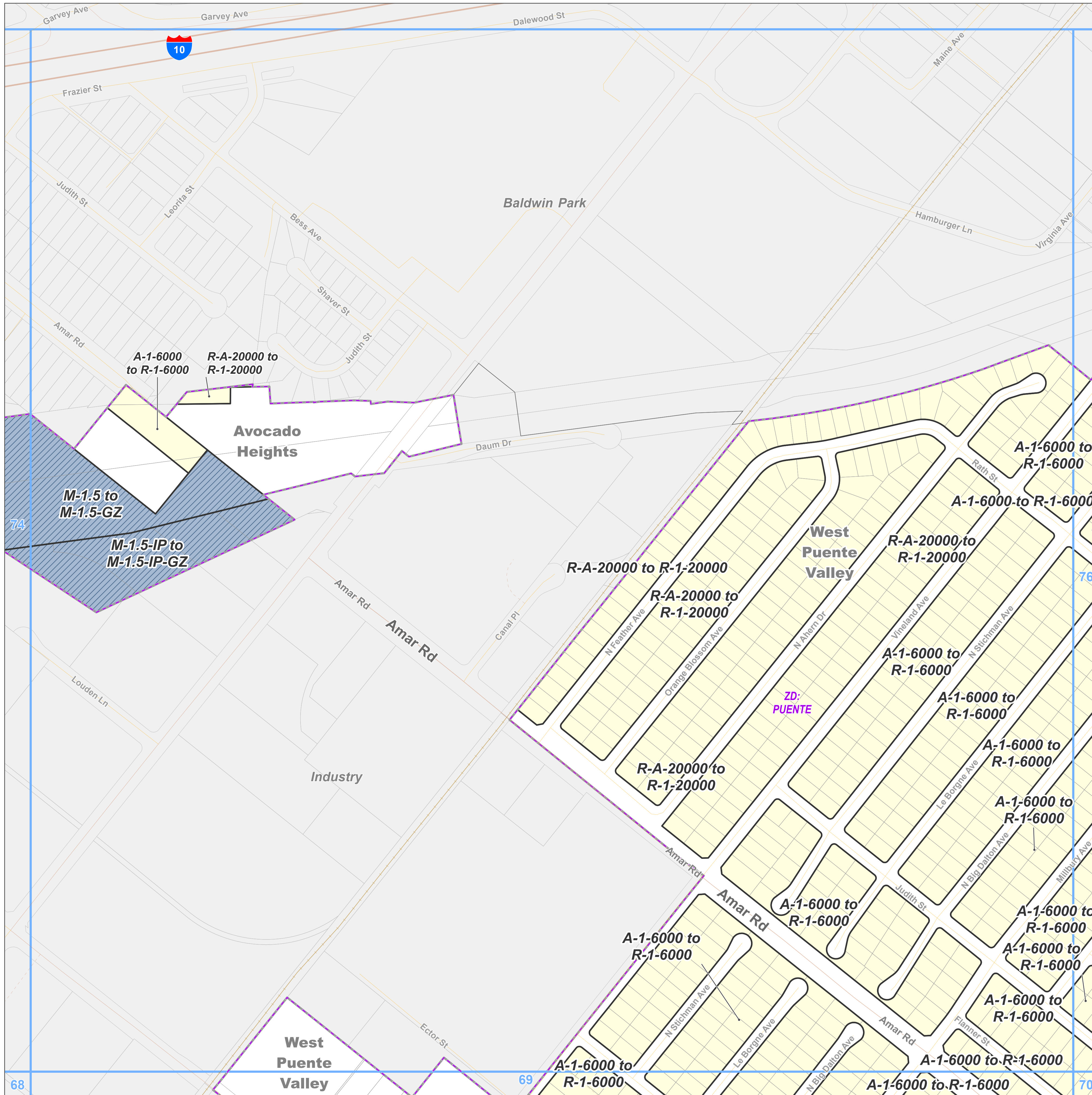

East San Gabriel Valley Planning Area Zone Changes

Zoned District(s): Puente

Zone Change

R-1 - Single-Family Residence

Base Layers

Zoned District

Parcels

Unincorporated Area

Incorporated City

Map Series Grid

Street Types

Primary

Secondary

Minor

Railroad

Key Map

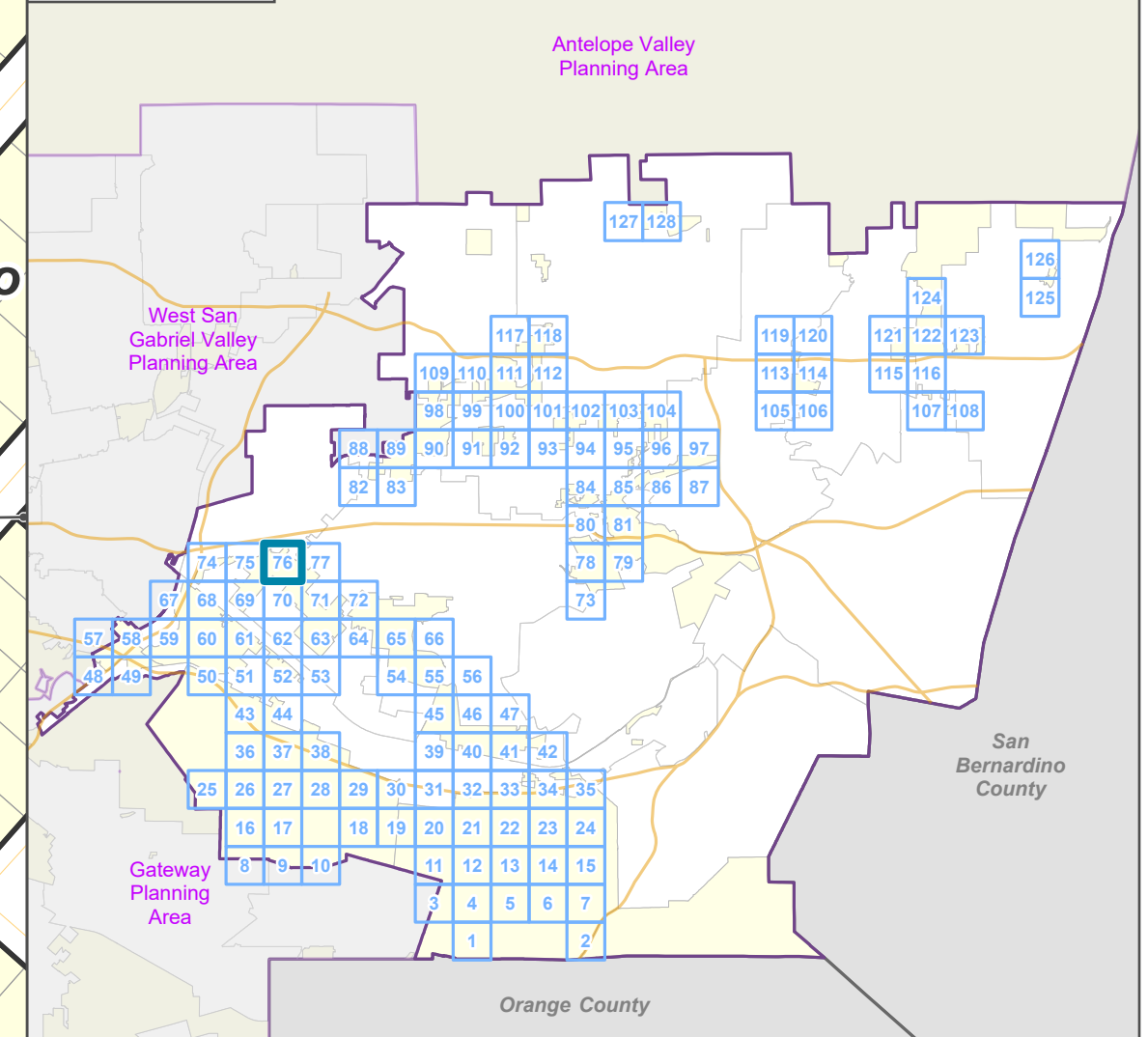

LOS ANGELES COUNTY
Dept. of Regional Planning
320 W. Temple St.
Los Angeles, CA 90012

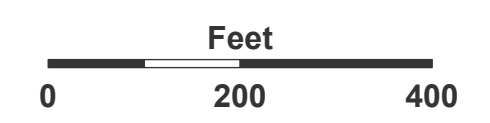

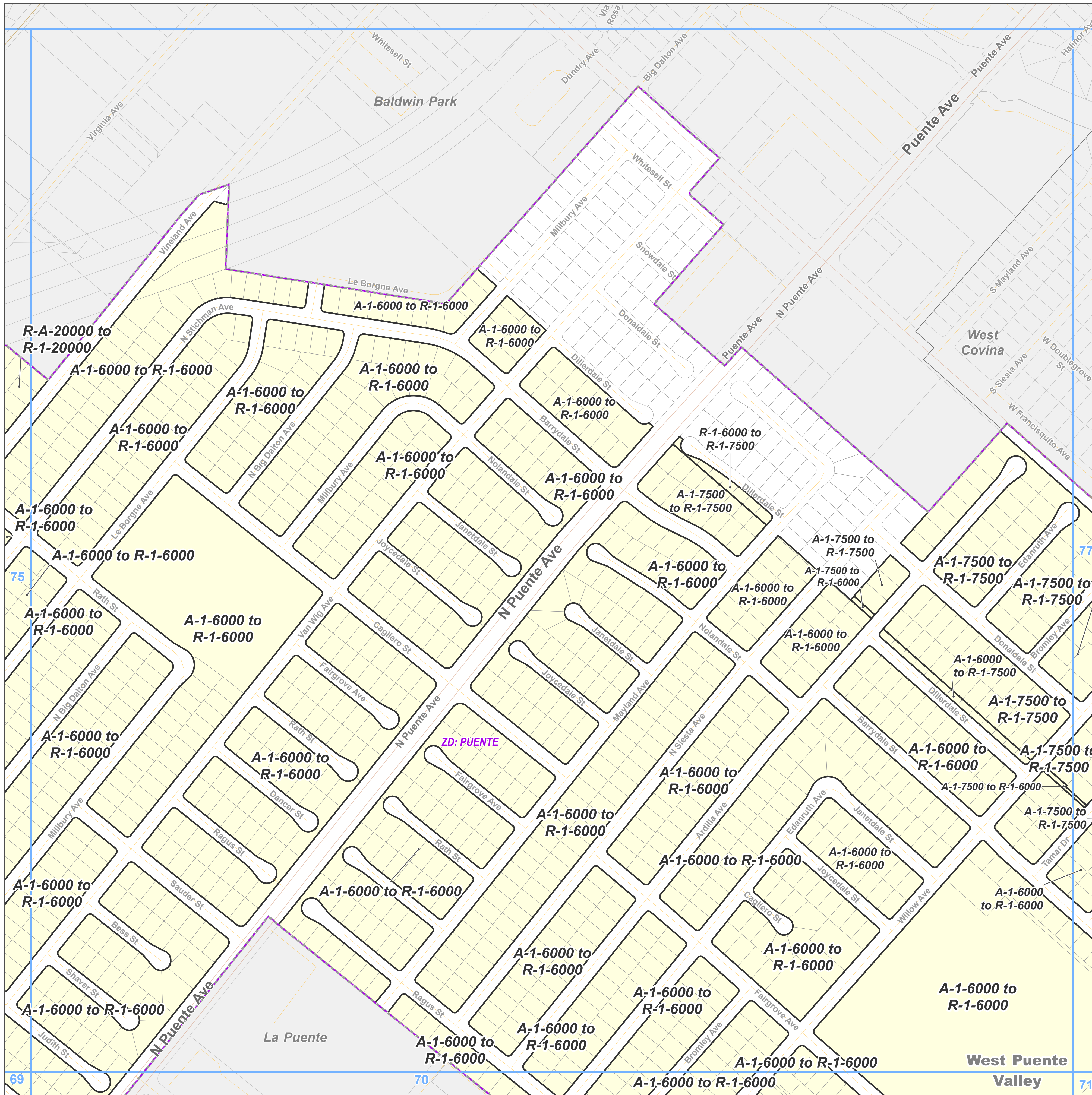

Prepared by DRP GIS Section / June 2023







East San Gabriel Valley Planning Area Zone Changes

Zoned District(s): Puente



Zone Change

-  R-1 - Single-Family Residence
-  MXD - Mixed Use Development

Base Layers

-  Zoned District
-  Parcels
-  Unincorporated Area
-  Incorporated City
-  Map Series Grid

Street Types

-  Primary
-  Secondary
-  Minor

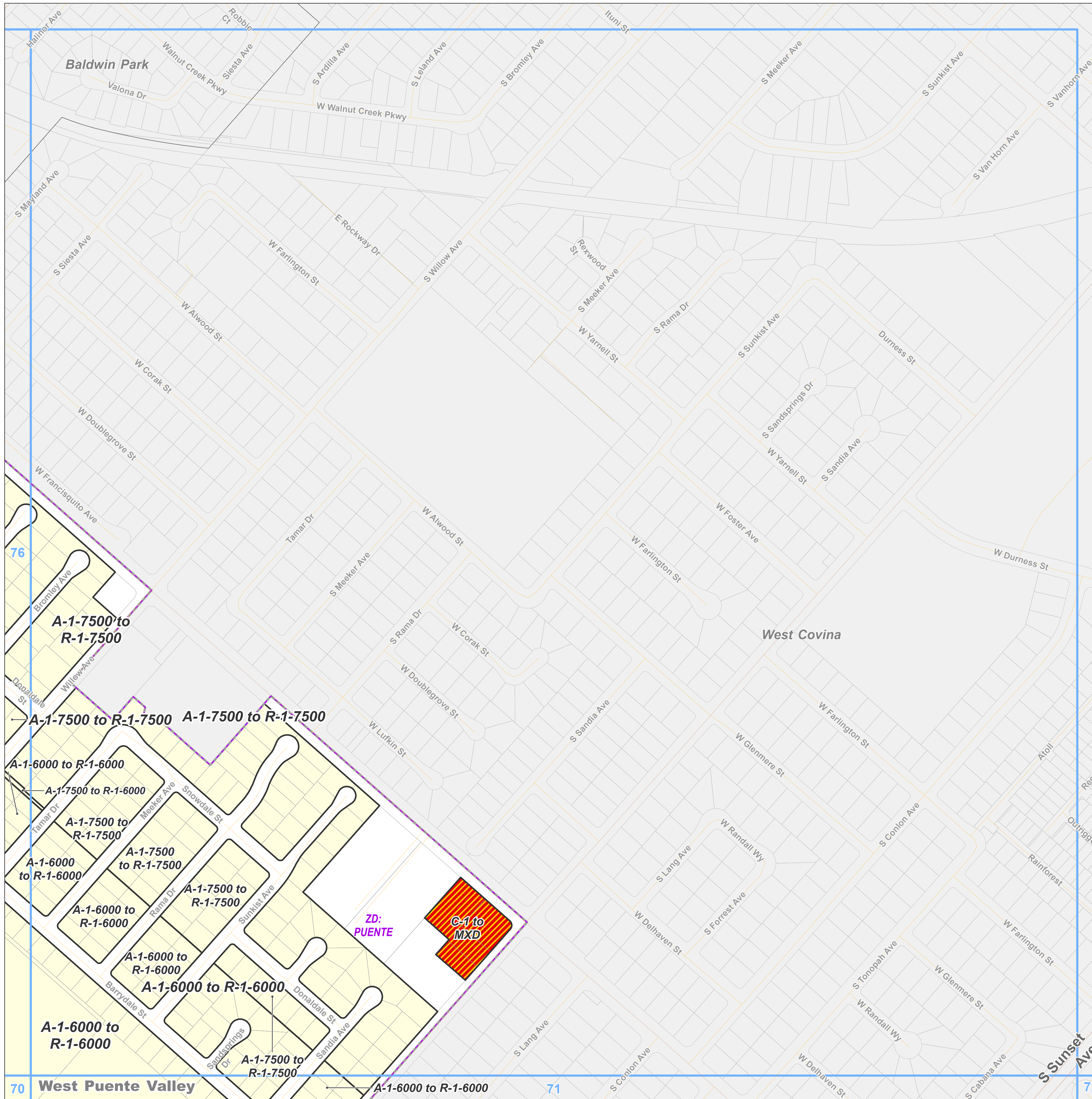

Key Map

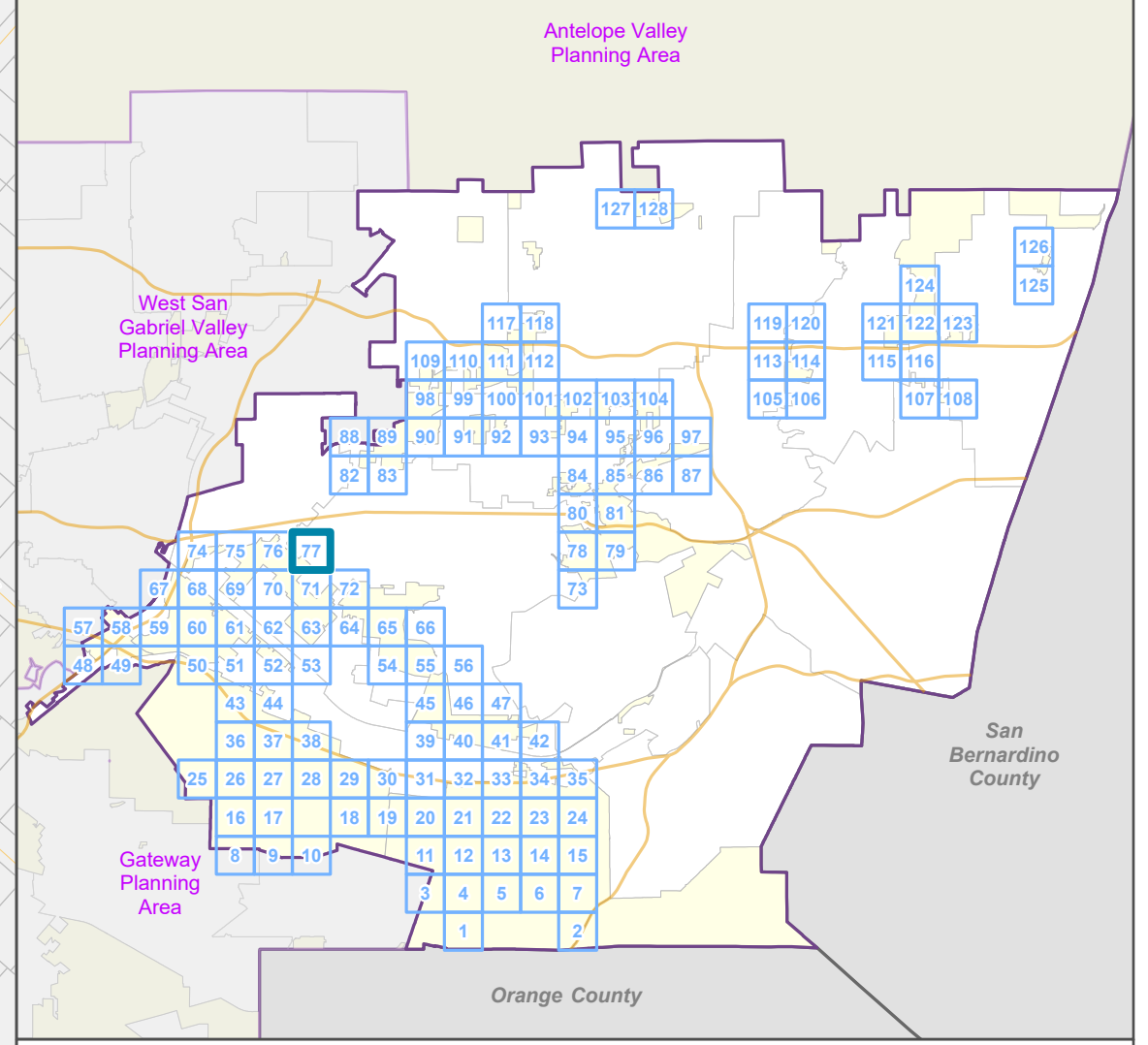

LOS ANGELES COUNTY
Dept. of Regional Planning
320 W. Temple St.
Los Angeles, CA 90012

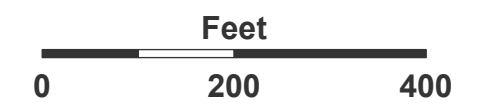

Prepared by DRP GIS Section / June 2023

East San Gabriel Valley Planning Area Zone Changes

Zoned District(s): Covina
Highlands

Zone Change

- A-1 - Light Agriculture
- R-1 - Single-Family Residence

Base Layers

- Zoned District
- Parcels
- Unincorporated Area
- Incorporated City
- Map Series Grid

Street Types

- Primary
- Minor
- Private Road

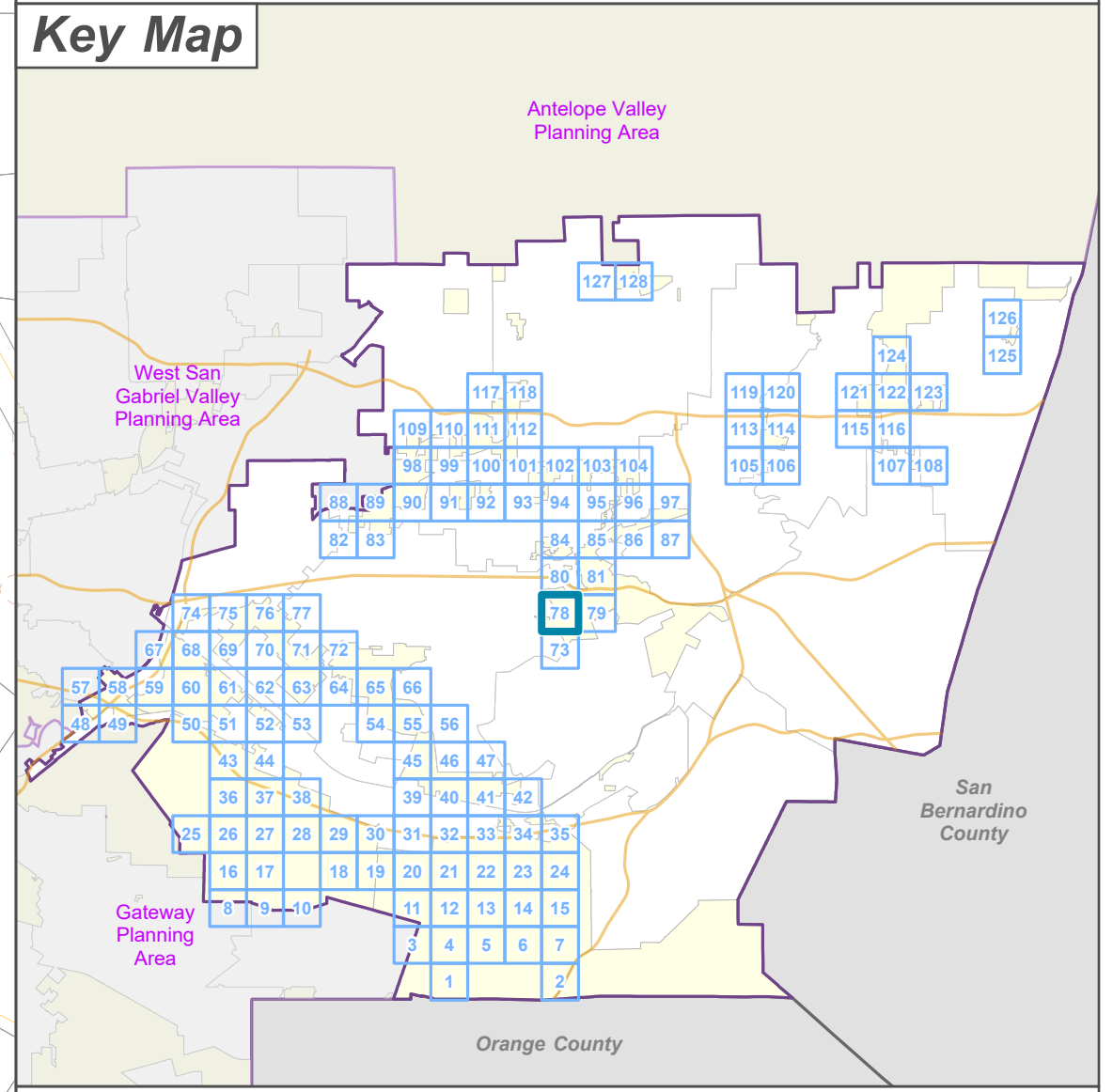
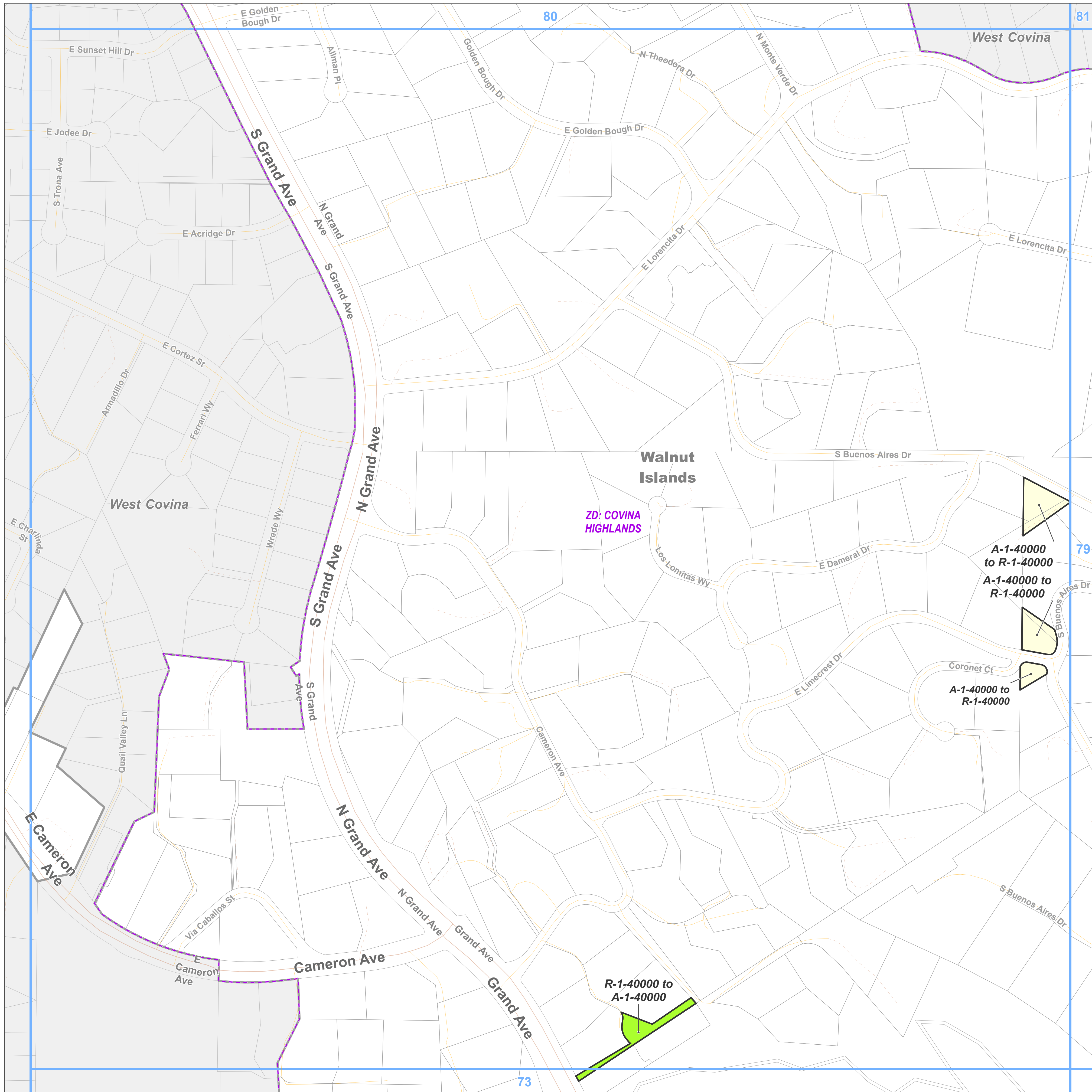

LA COUNTY
PLANNING

LOS ANGELES COUNTY
Dept. of Regional Planning
320 W. Temple St.
Los Angeles, CA 90012

Feet

0 200 400

Prepared by DRP GIS Section / June 2023

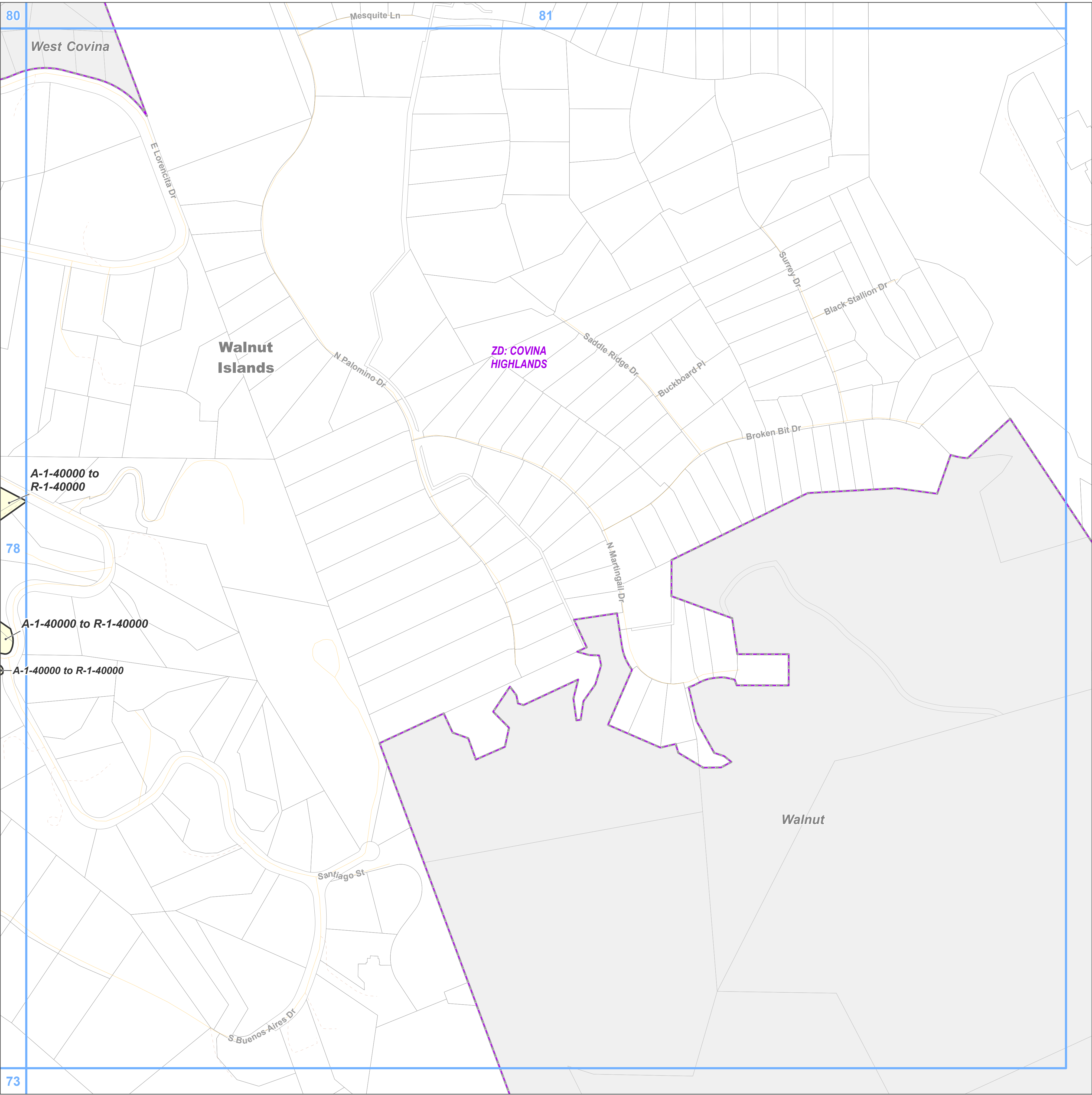

Zone Change

R-1 - Single-Family Residence

Base Layers

Zoned District

Parcels

Unincorporated Area

Incorporated City

Map Series Grid

Street Types

Minor

Private Road

A-1-40000 to
R-1-40000

A-1-40000 to R-1-40000

A-1-40000 to R-1-40000

Key Map

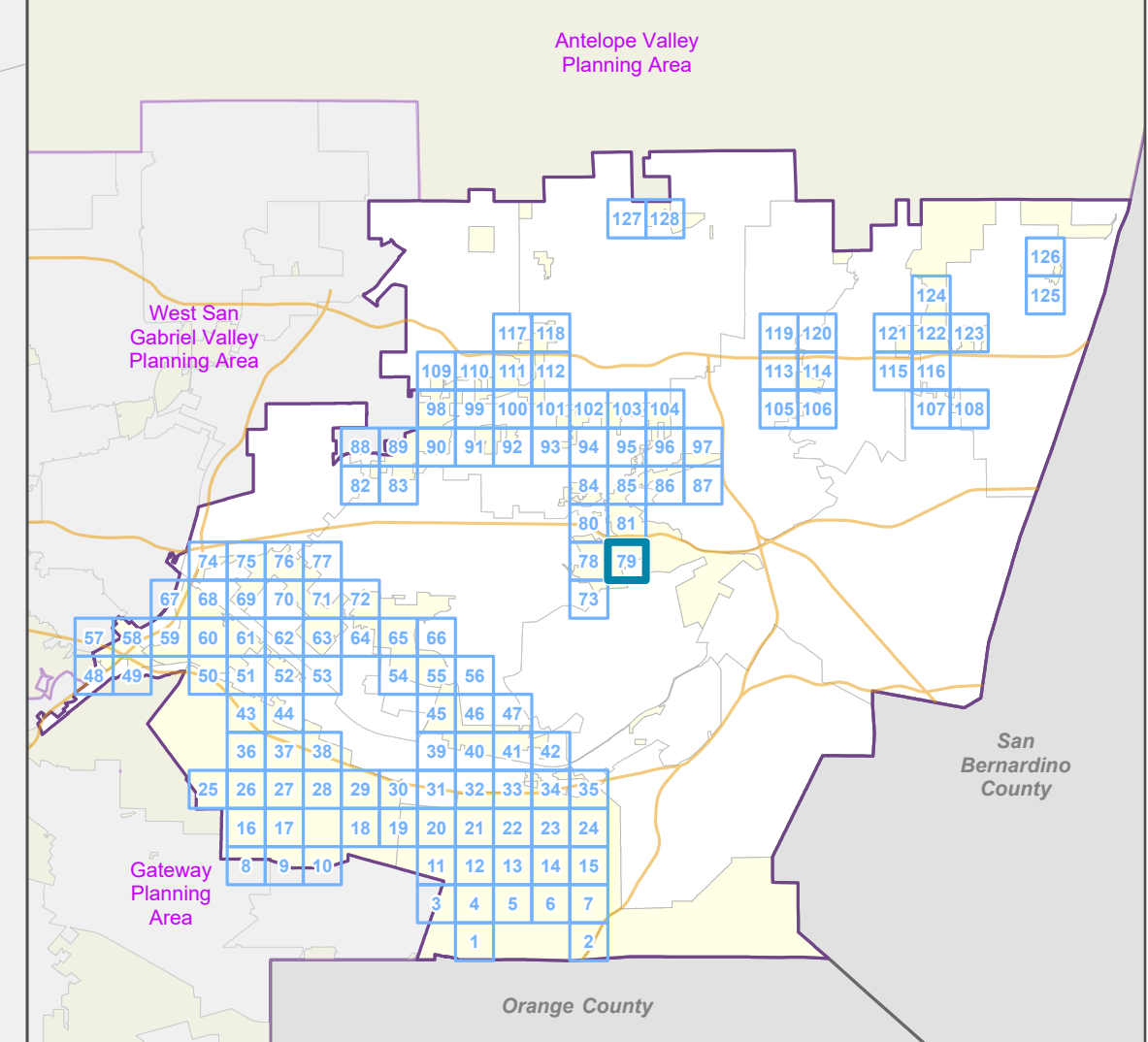

LOS ANGELES COUNTY
Dept. of Regional Planning
320 W. Temple St.
Los Angeles, CA 90012

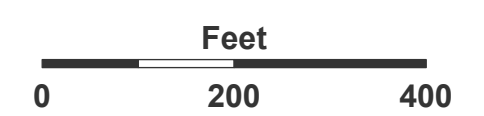

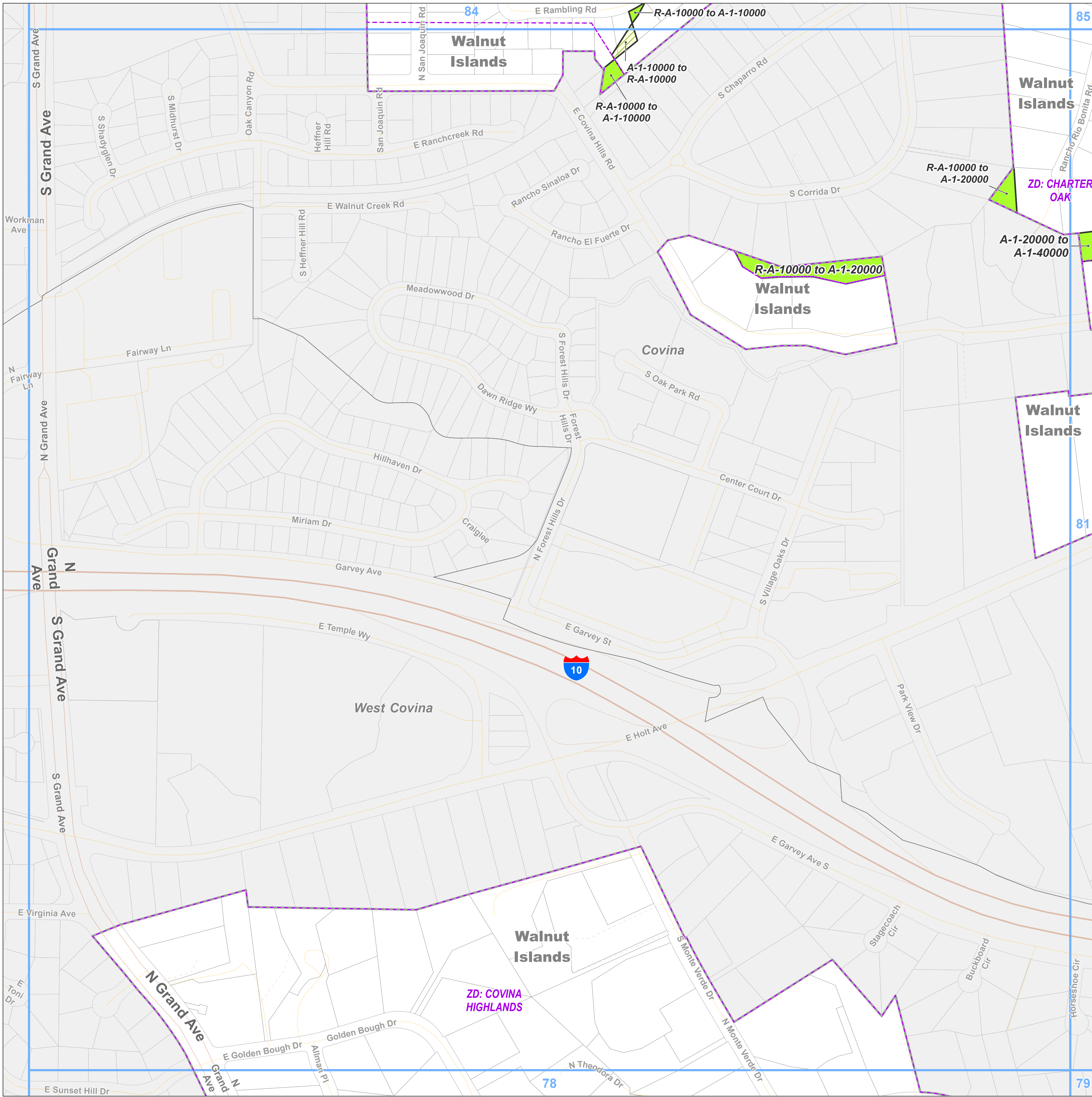

**East San Gabriel Valley Planning Area
Zone Changes**

Zoned District(s): Charter Oak,
Covina Highlands

Zone Change

- A-1 - Light Agriculture
- R-A - Residential Agricultural

Base Layers

- Zoned District
- Parcels
- Unincorporated Area
- Incorporated City
- Map Series Grid

Street Types

- Freeway
- Primary
- Minor
- Ramp
- Private Road

Key Map

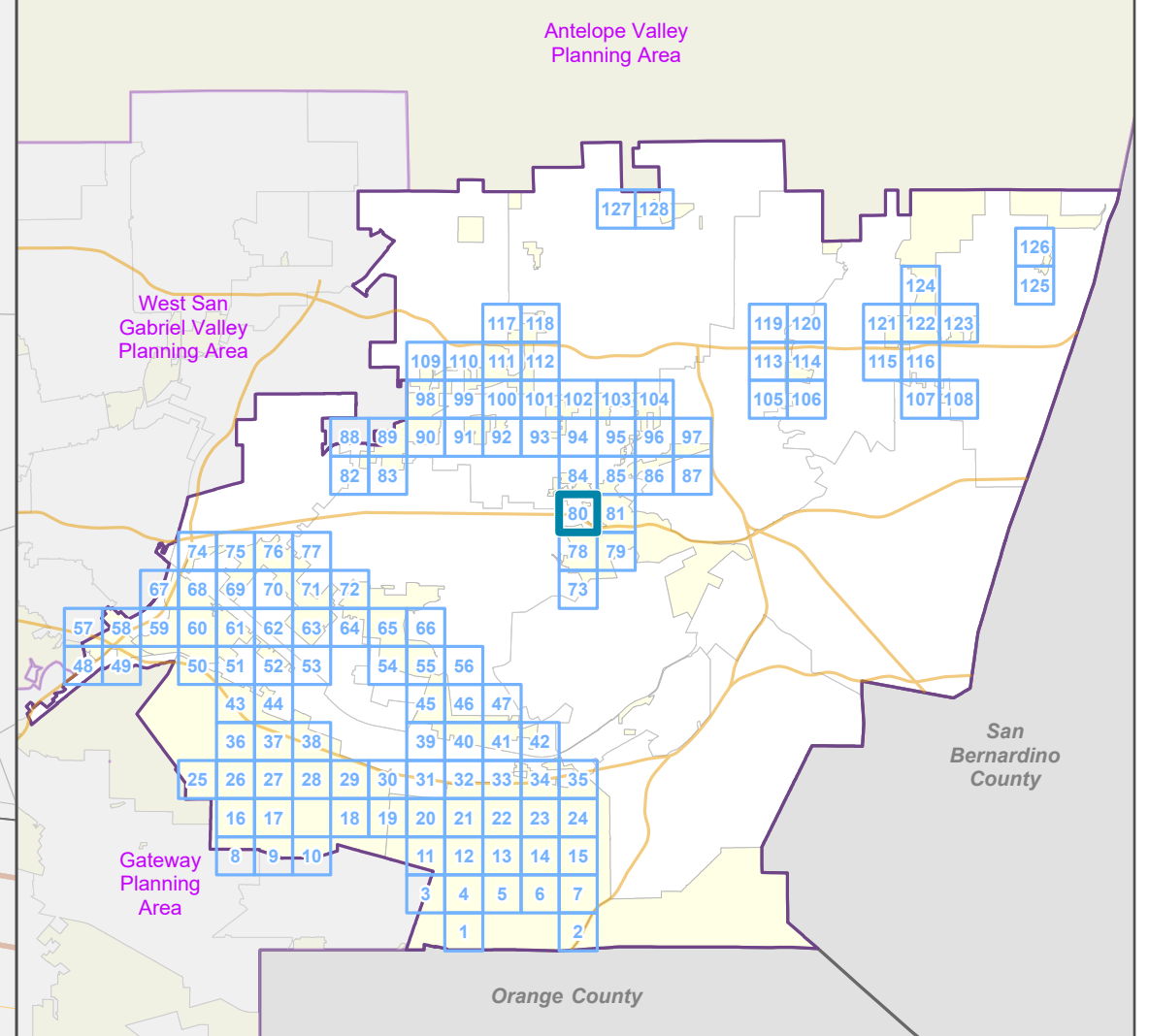

LOS ANGELES COUNTY
Dept. of Regional Planning
320 W. Temple St.
Los Angeles, CA 90012

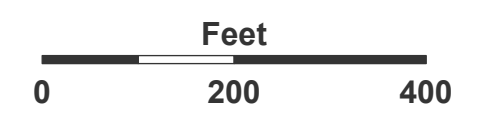

Prepared by DRP GIS Section / June 2023

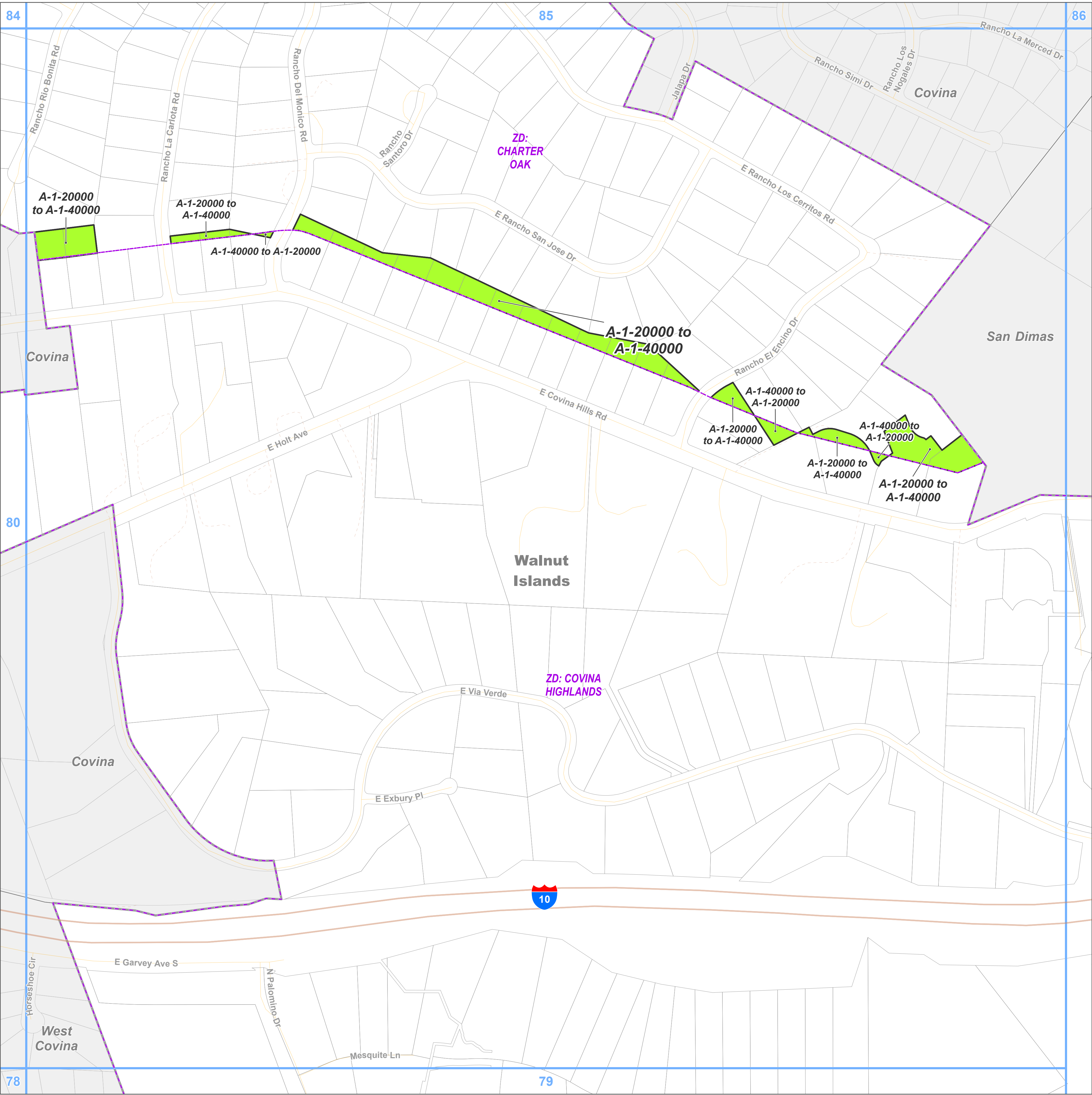

**East San Gabriel Valley Planning Area
Zone Changes**

Zoned District(s): Charter Oak,
Covina Highlands

Zone Change

A-1 - Light Agriculture

Base Layers

Zoned District

Parcels

Unincorporated Area

Incorporated City

Map Series Grid

Street Types

Freeway

Minor

Private Road

Key Map

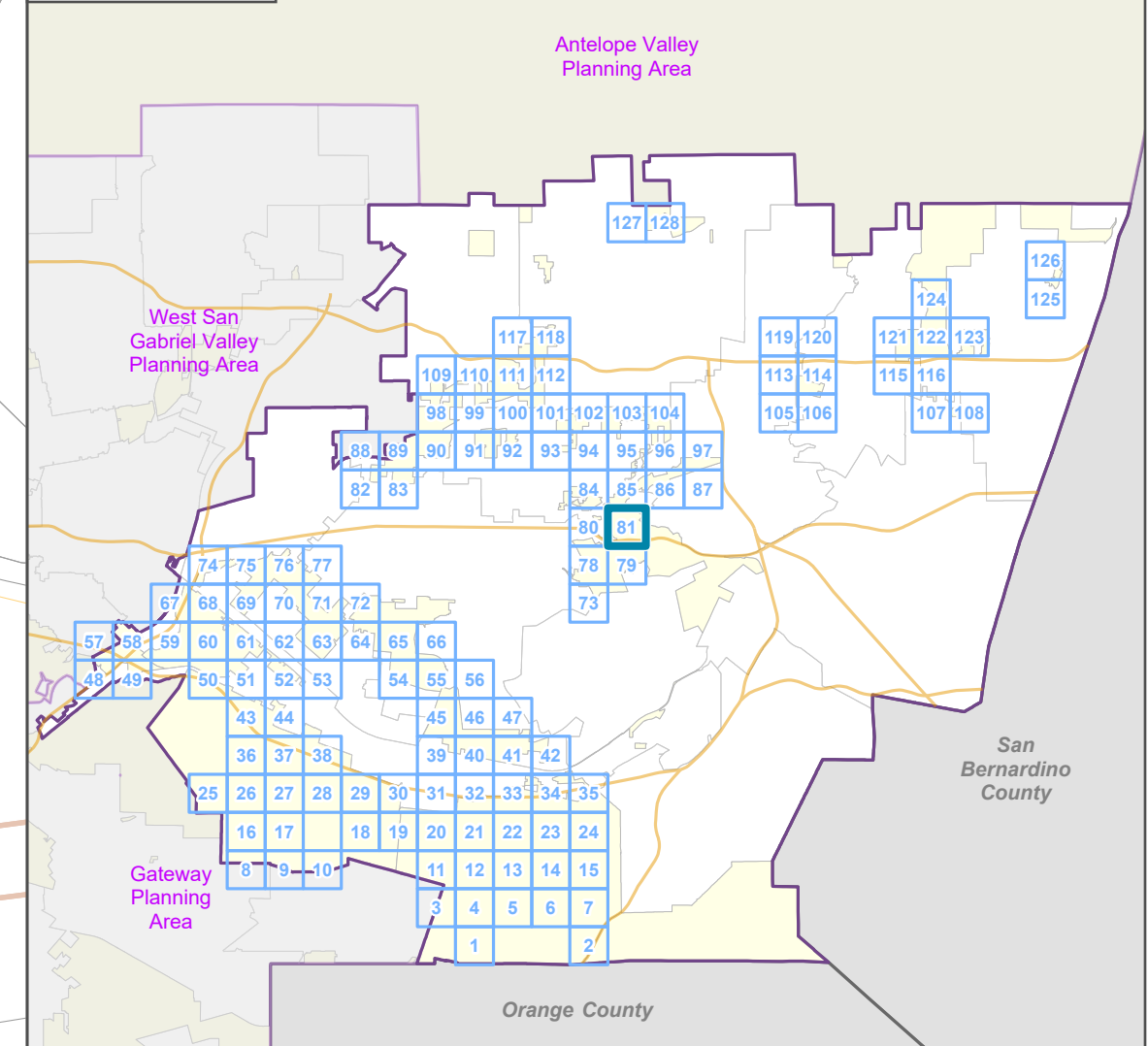

LOS ANGELES COUNTY
Dept. of Regional Planning
320 W. Temple St.
Los Angeles, CA 90012

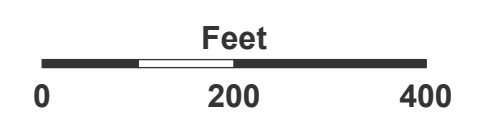

Prepared by DRP GIS Section / June 2023

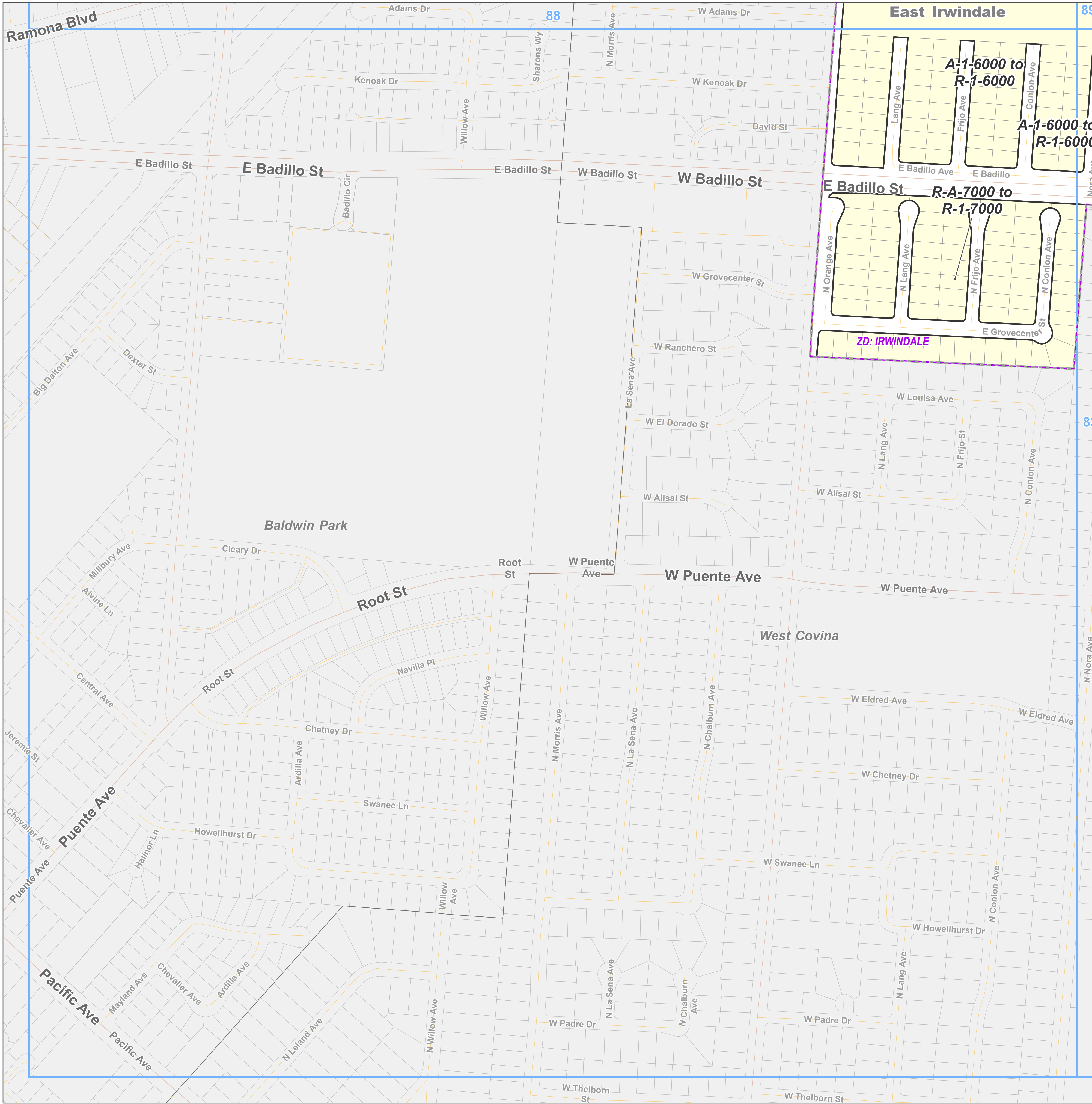

Zone Change

R-1 - Single-Family Residence

Base Layers

Zoned District

Parcels

Unincorporated Area

Incorporated City

Map Series Grid

Street Types

Primary

Secondary

Minor

Key Map

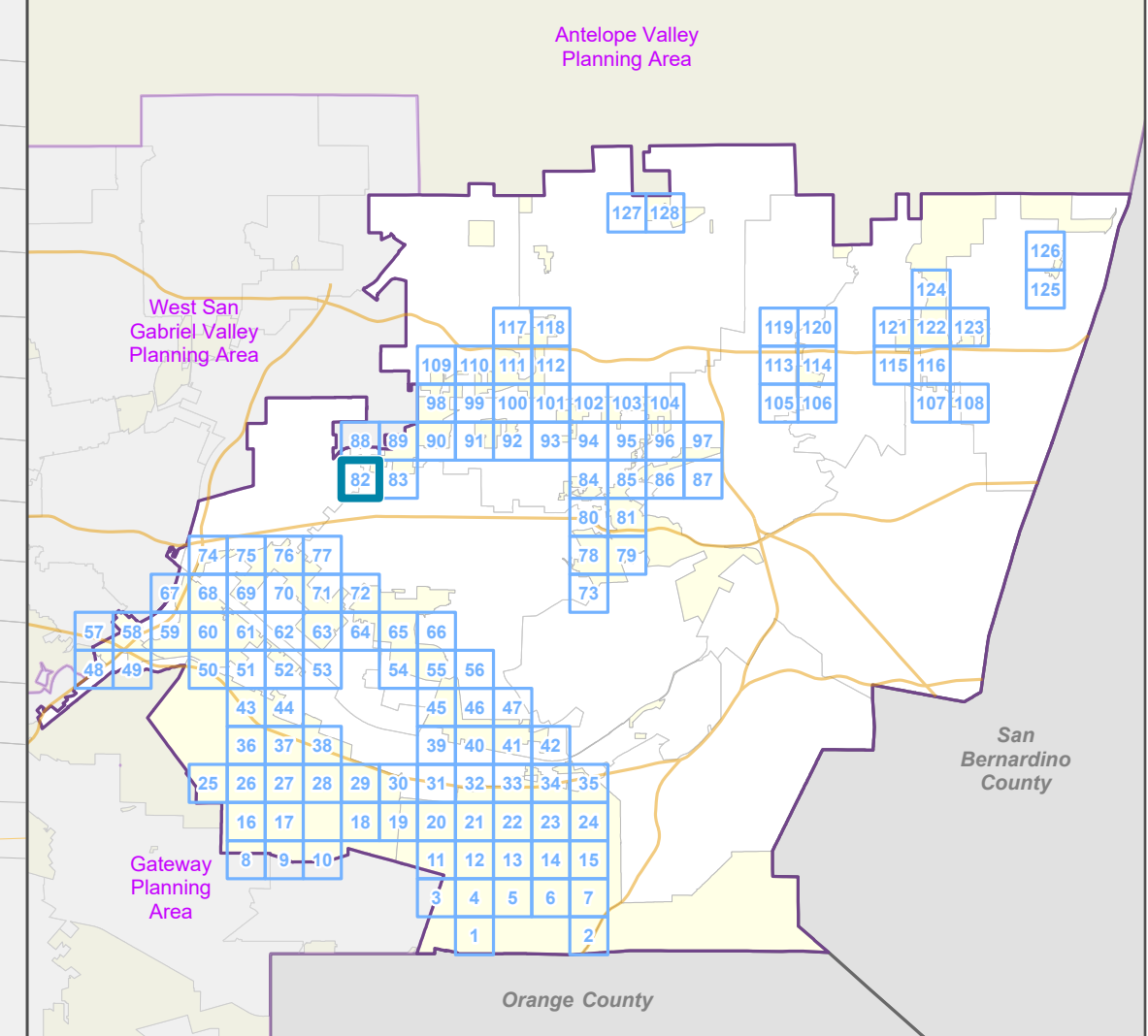

LOS ANGELES COUNTY
Dept. of Regional Planning
320 W. Temple St.
Los Angeles, CA 90012

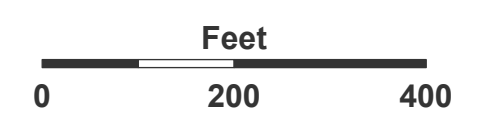

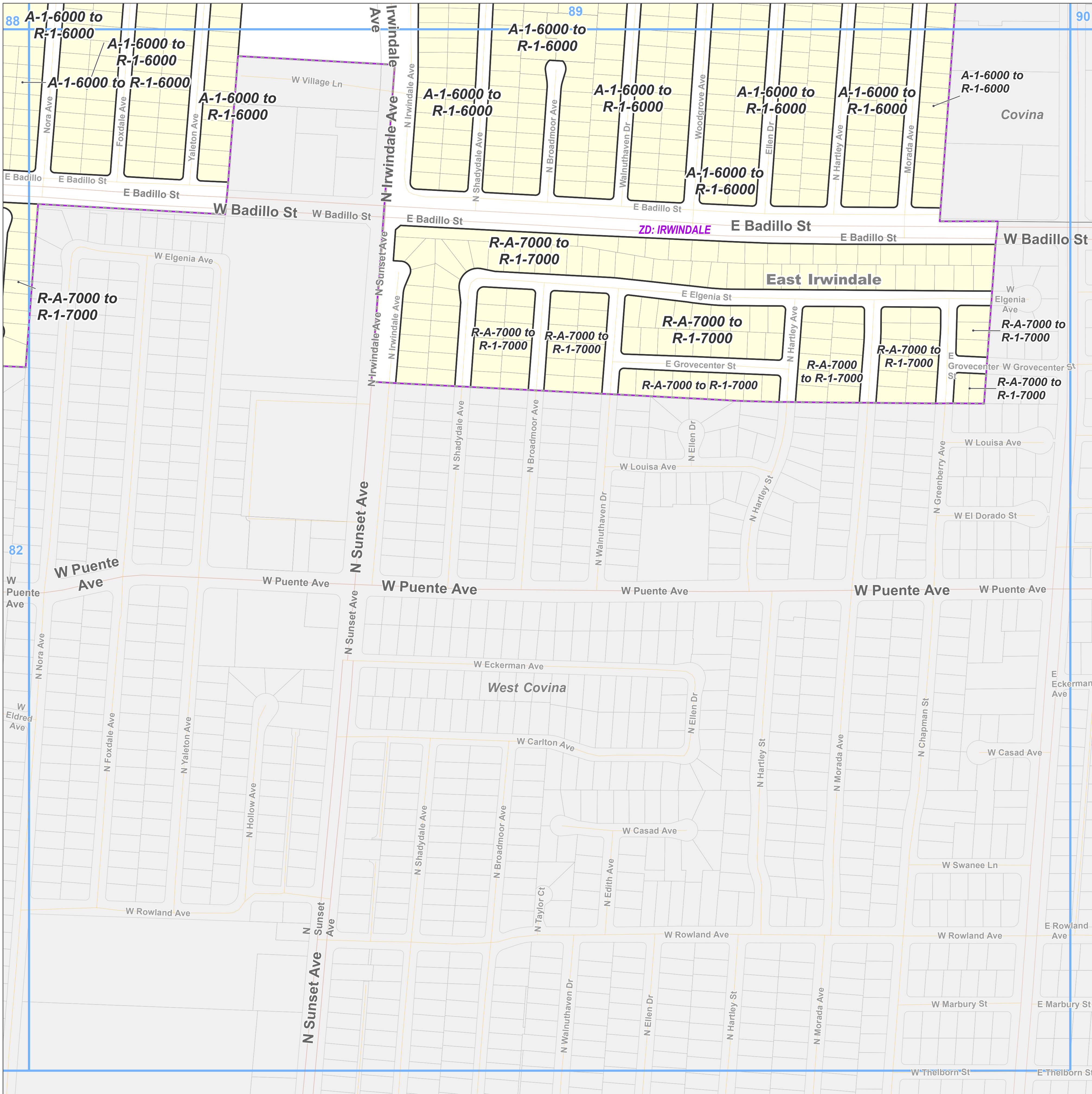

Prepared by DRP GIS Section / June 2023



Zone Change
 R-1 - Single-Family Residence

Base Layers
 Zoned District
 Parcels
 Unincorporated Area
 Incorporated City
 Map Series Grid

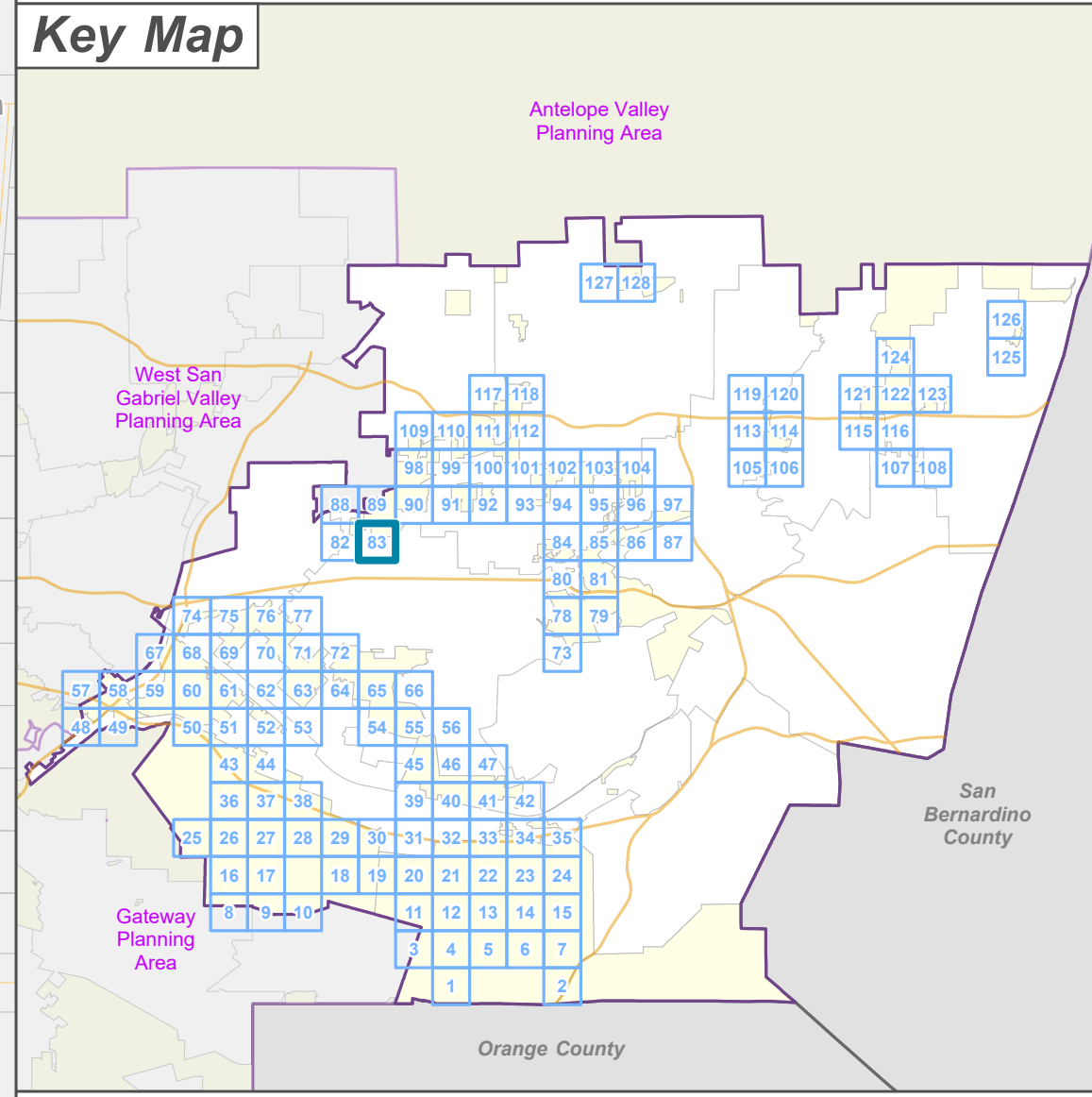
Street Types
 Primary
 Secondary
 Minor





**LA COUNTY
 PLANNING**

LOS ANGELES COUNTY
 Dept. of Regional Planning
 320 W. Temple St.
 Los Angeles, CA 90012

Feet
 0 200 400



Prepared by DRP GIS Section / June 2023







East San Gabriel Valley Planning Area Zone Changes

Zoned District(s): Charter Oak,
Covina Highlands





Zone Change

-  A-1 - Light Agriculture
-  R-A - Residential Agricultural

Base Layers

-  Zoned District
-  Parcels
-  Unincorporated Area
-  Incorporated City
-  Map Series Grid

Street Types

-  Primary
-  Secondary
-  Minor
-  Private Road

Key Map

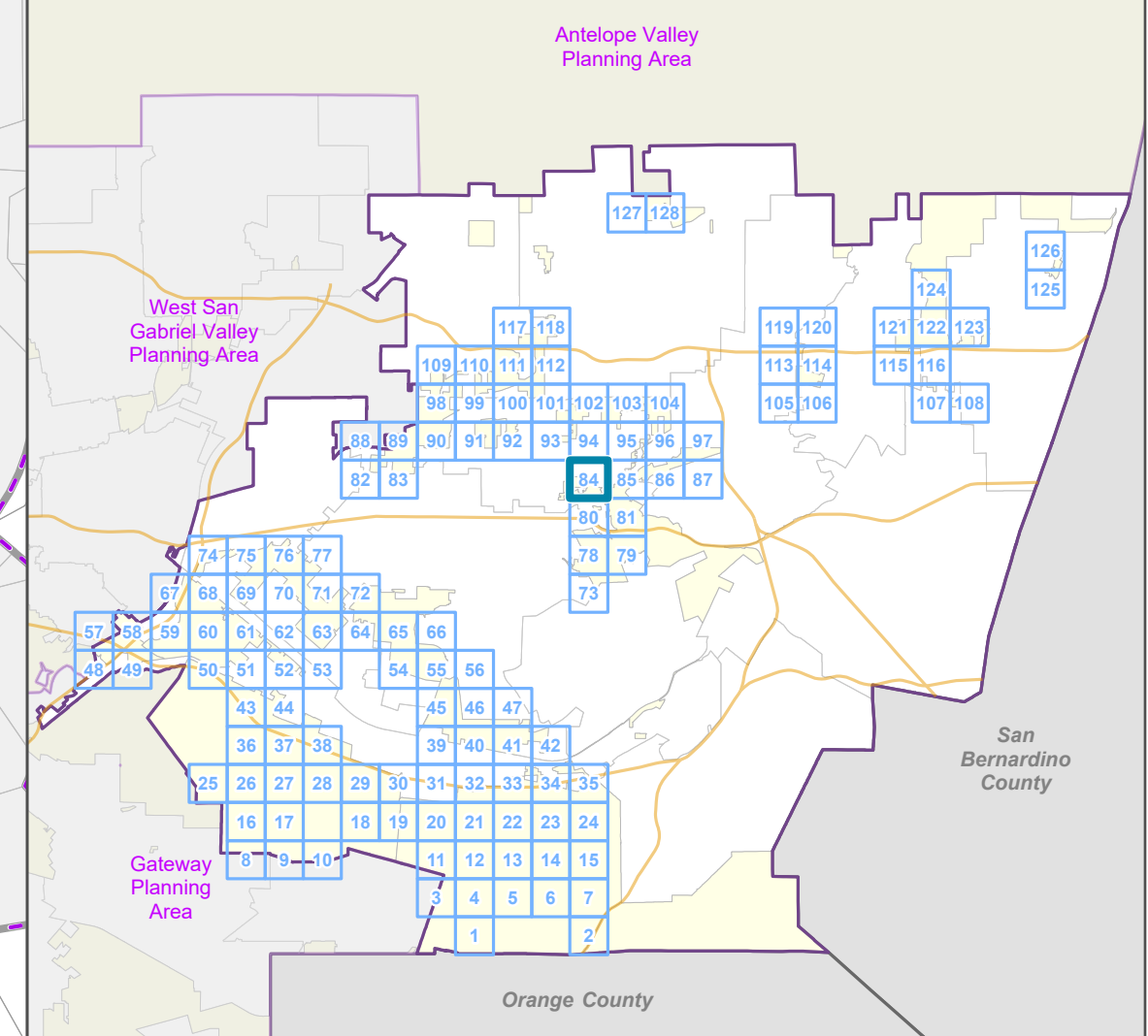

LOS ANGELES COUNTY
Dept. of Regional Planning
320 W. Temple St.
Los Angeles, CA 90012

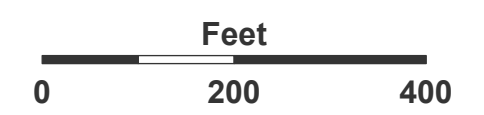

Prepared by DRP GIS Section / June 2023

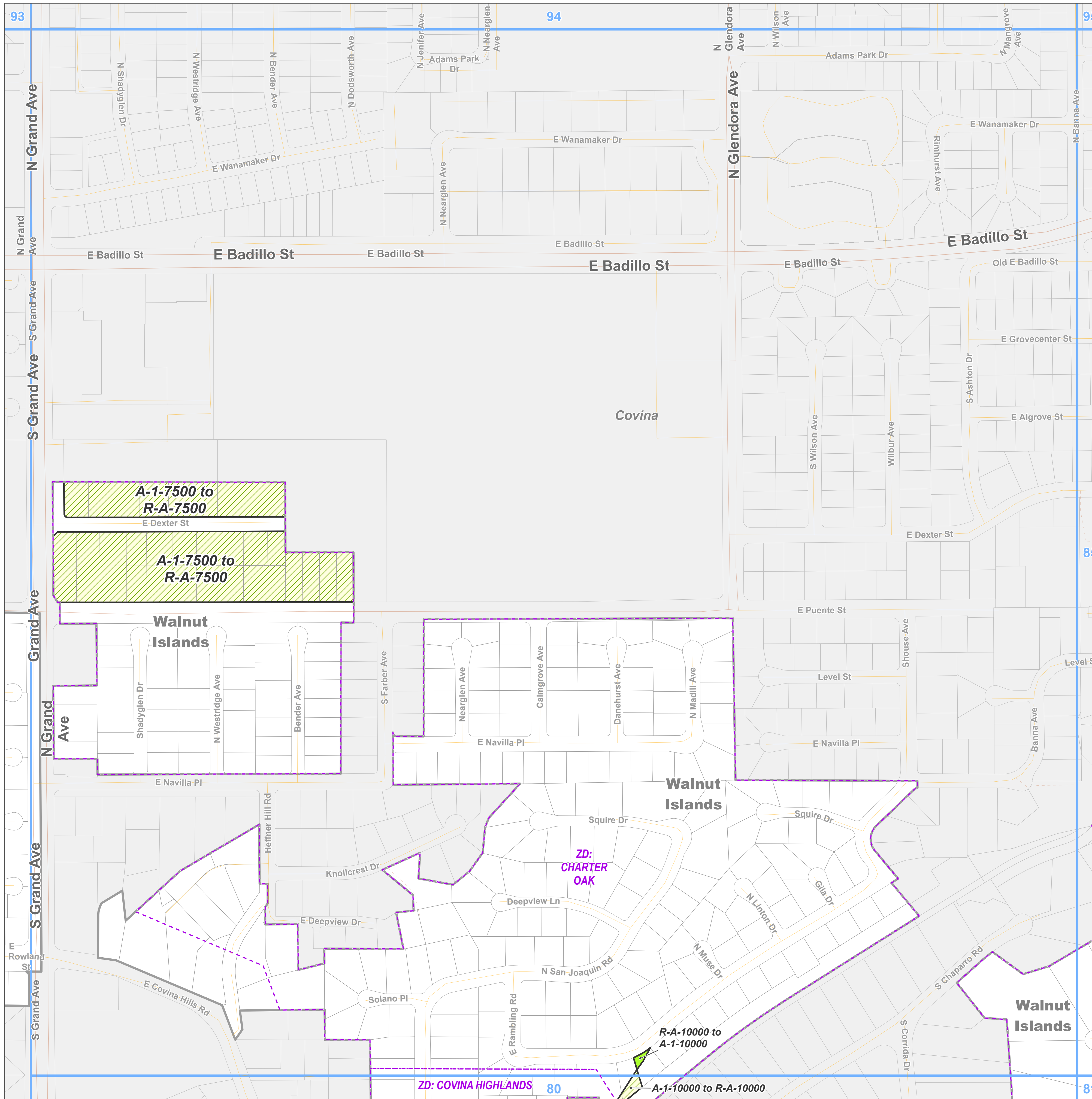

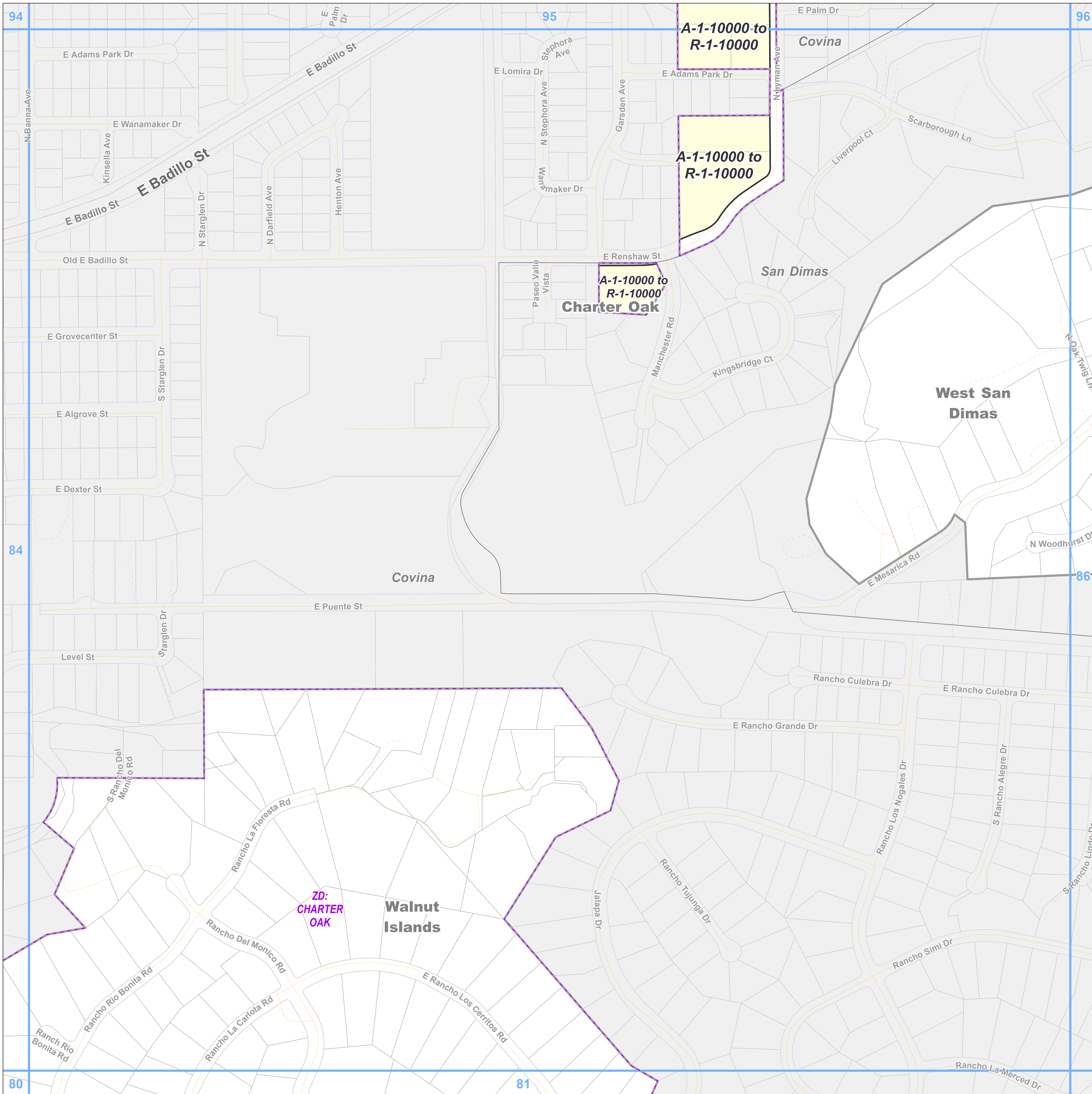

Zone Change
 R-1 - Single-Family Residence

Base Layers
 Zoned District
 Parcels
 Unincorporated Area
 Incorporated City
 Map Series Grid

Street Types
 Primary
 Secondary
 Minor
 Private Road

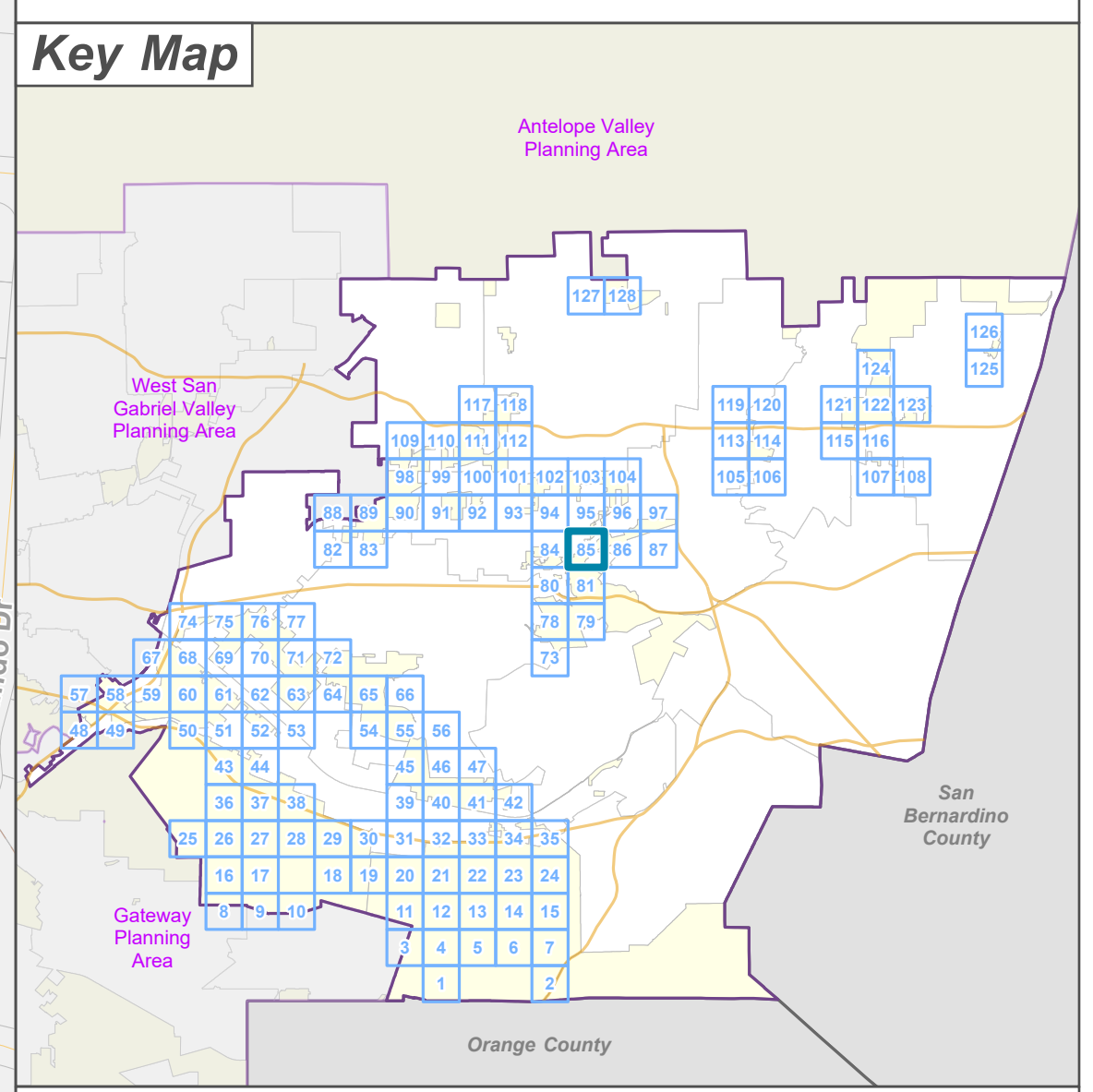

LOS ANGELES COUNTY
 Dept. of Regional Planning
 320 W. Temple St.
 Los Angeles, CA 90012

Scale: 0 200 400 Feet

Prepared by DRP GIS Section / June 2023

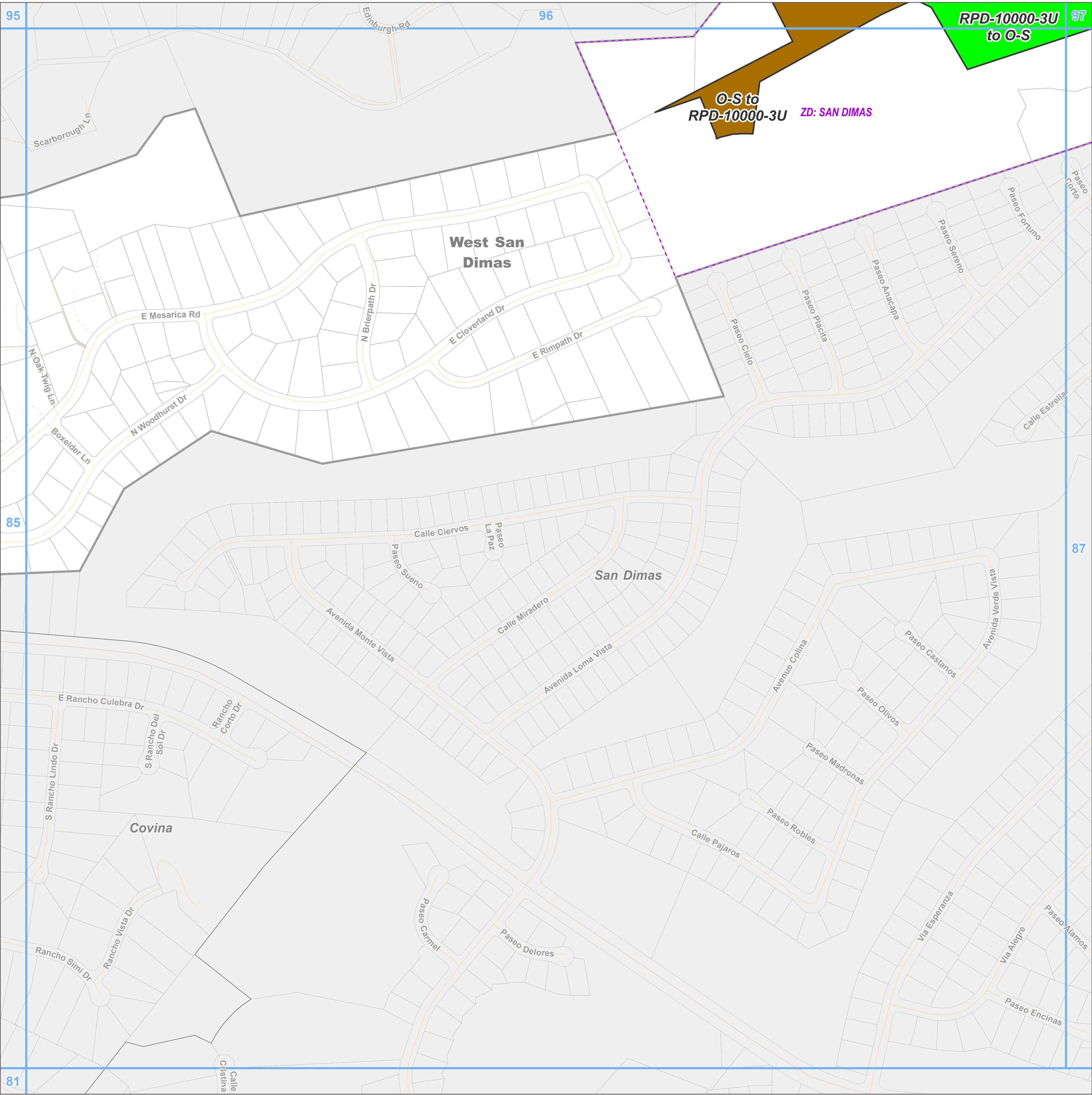

**East San Gabriel Valley Planning Area
Zone Changes**

Zoned District(s): San Dimas

- Zone Change**
- RPD - Residential Planned Development
 - O-S - Open Space
- Base Layers**
- Zoned District
 - Parcels
 - Unincorporated Area
 - Incorporated City
 - Map Series Grid
- Street Types**
- Secondary
 - Minor
 - Private Road

Key Map

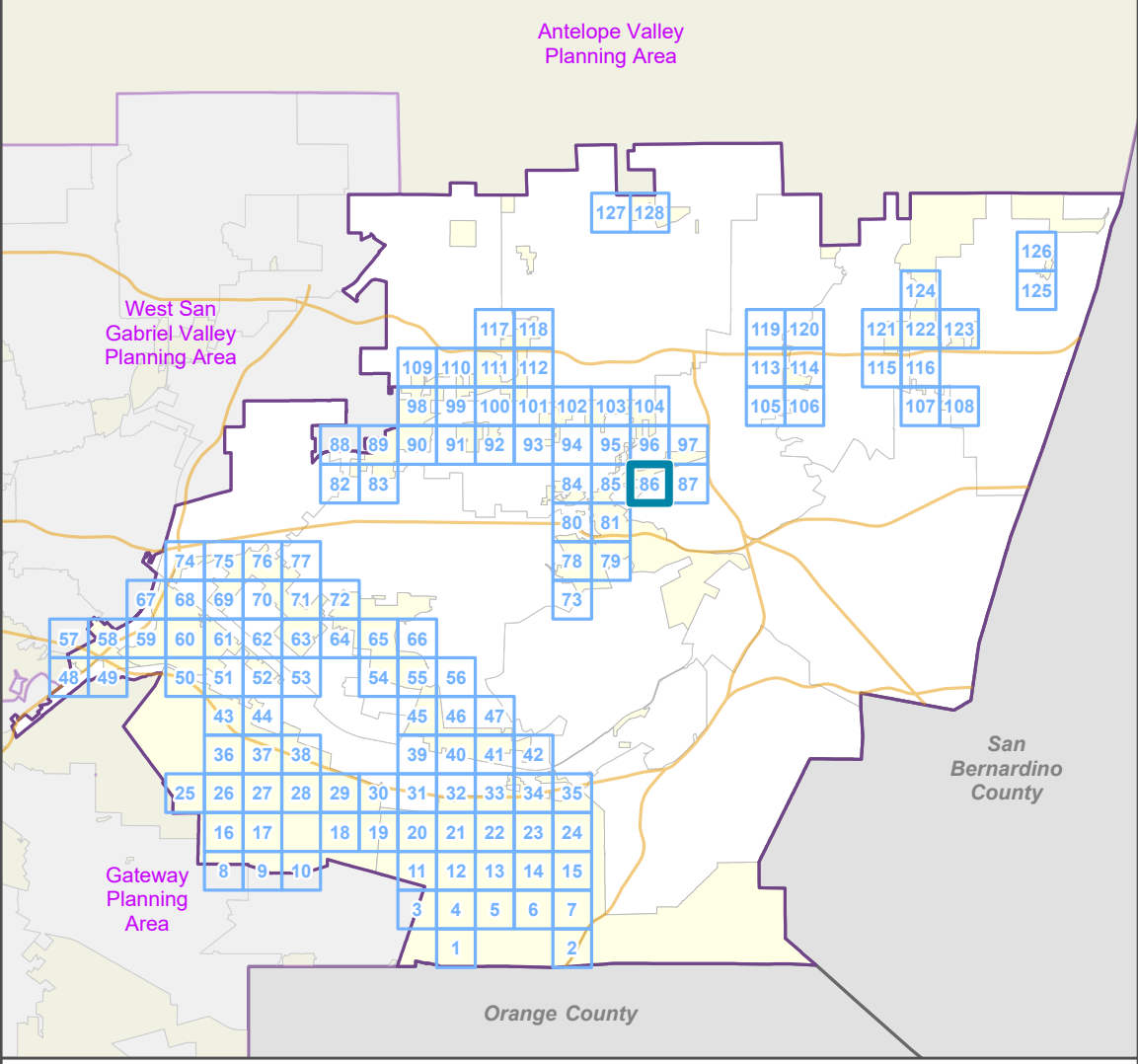

LOS ANGELES COUNTY
Dept. of Regional Planning
320 W. Temple St.
Los Angeles, CA 90012



..PROJECTSIDRP_ADVANCE_PLANNING\area_plans\East_San_Gabriel_Valley\Area_Plan_Map_Series_ESGV\Area_Plan_Map_Series_ESGV_ZC_PA.aprx - ESGV Area Plan Zone Change Ordinance

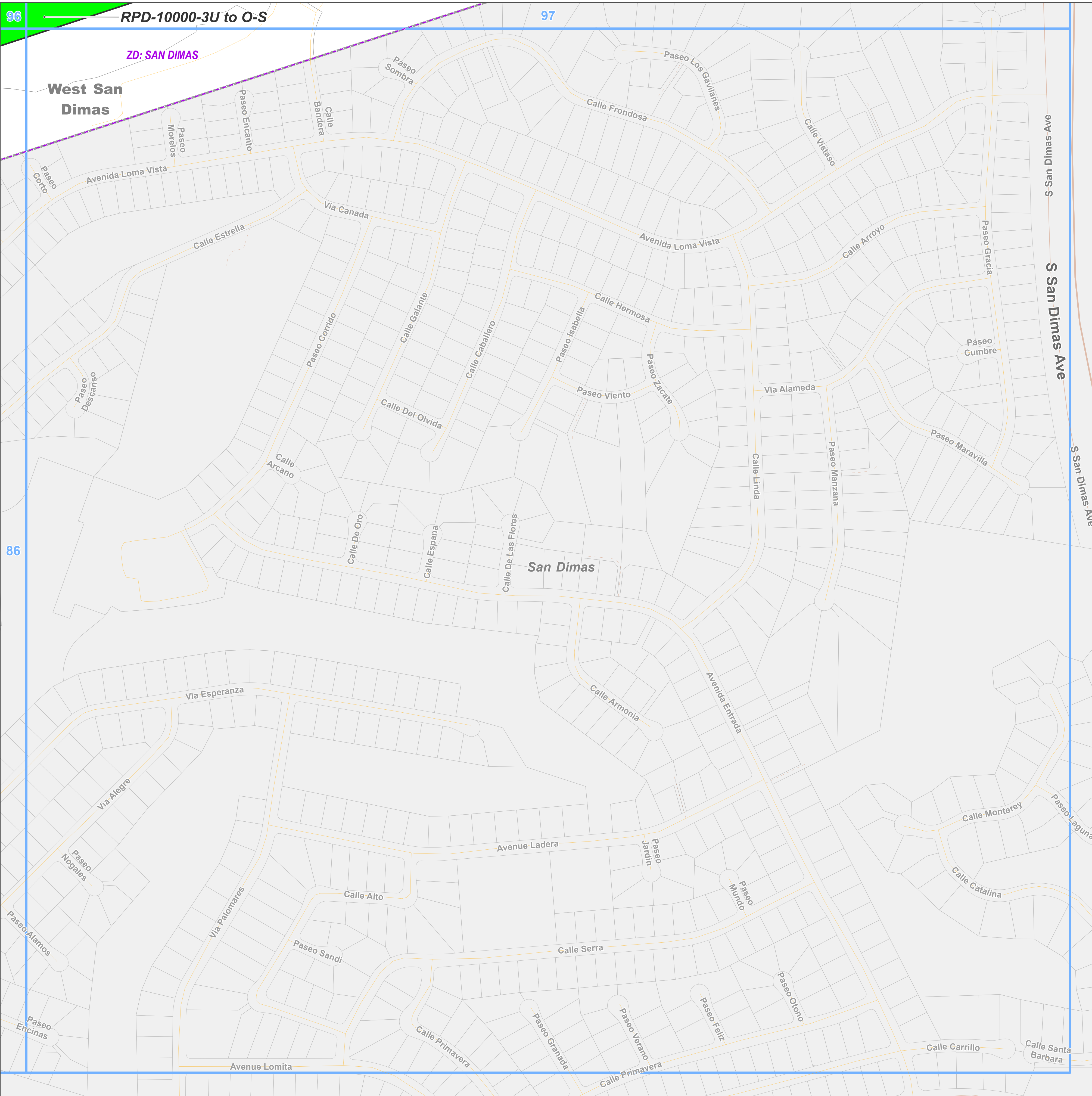

Los Angeles County

**East San Gabriel Valley Planning Area
Zone Changes**

Zoned District(s): San Dimas

Zone Change

O-S - Open Space

Base Layers

Zoned District

Parcels

Unincorporated Area

Incorporated City

Map Series Grid

Street Types

Freeway

Primary

Secondary

Minor

Private Road

Key Map

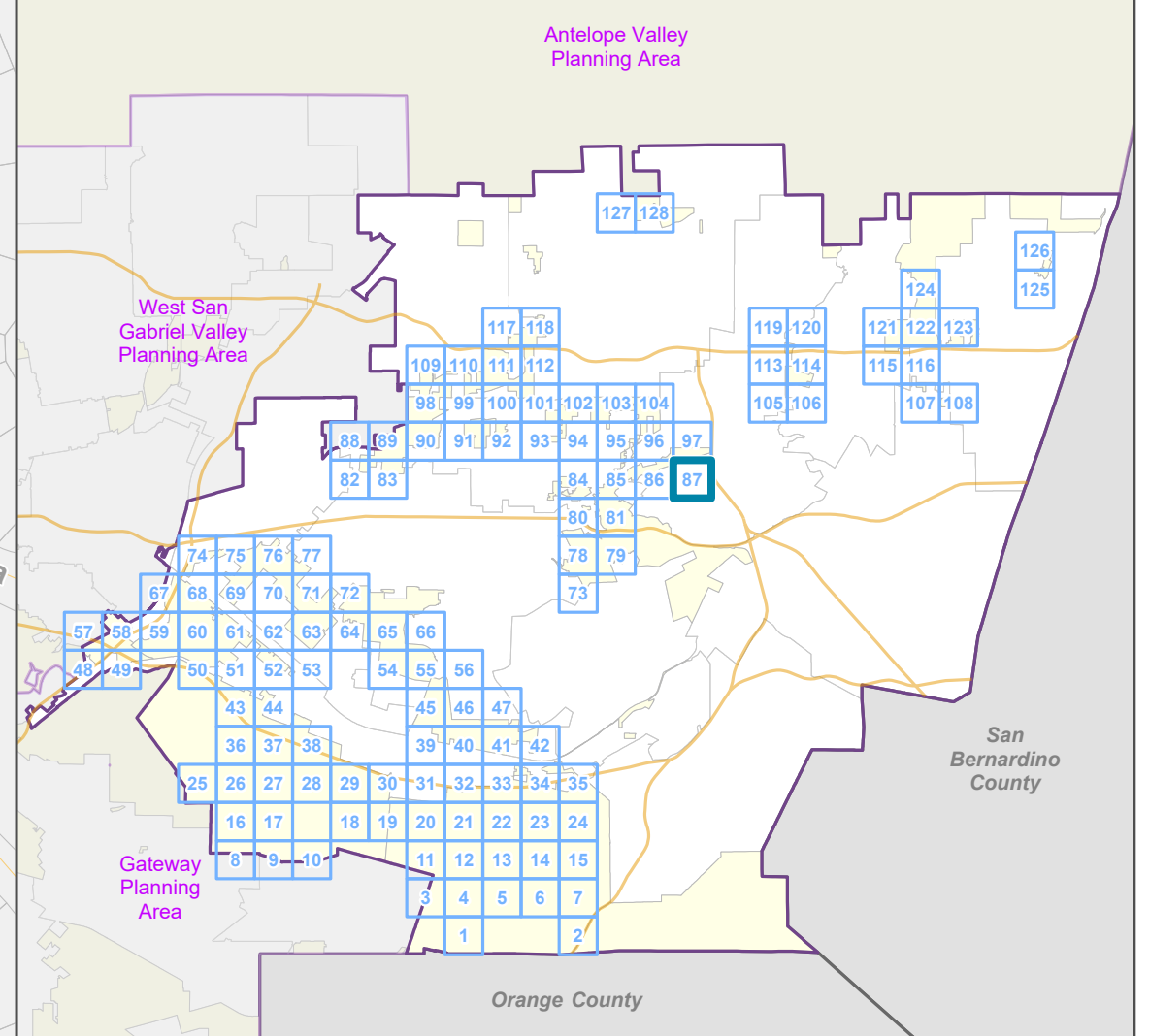

LOS ANGELES COUNTY
Dept. of Regional Planning
320 W. Temple St.
Los Angeles, CA 90012

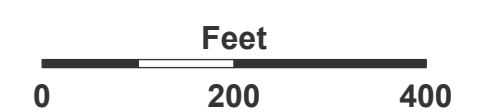

Prepared by DRP GIS Section / June 2023



Los Angeles County

**East San Gabriel Valley Planning Area
Zone Changes**

Zoned District(s): Irwindale

Zone Change

R-1 - Single-Family Residence

Base Layers

Zoned District

Parcels

Unincorporated Area

Incorporated City

Map Series Grid

Surrounding Planning Area

Street Types

Primary

Secondary

Minor

Railroad

Key Map

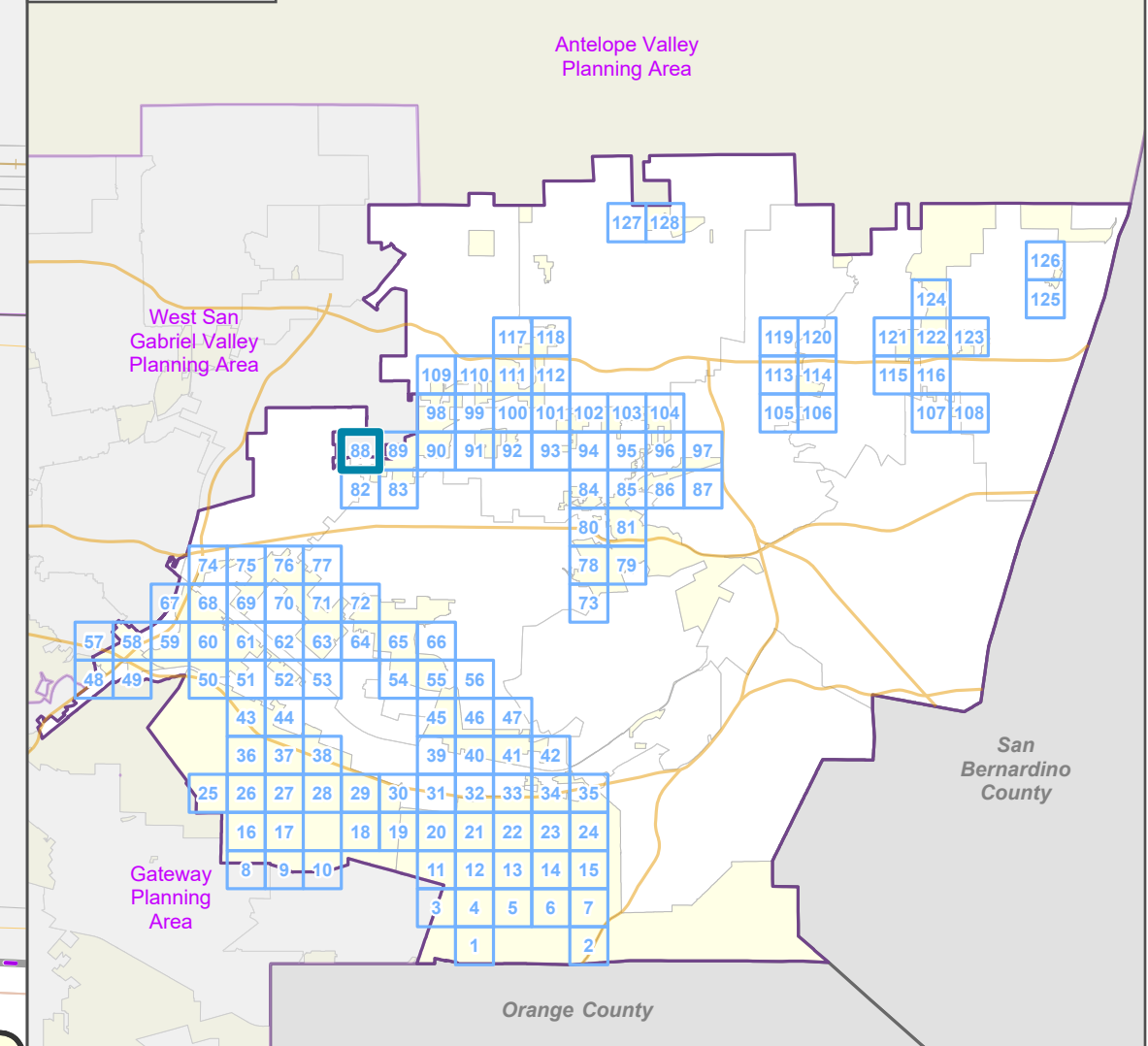

LOS ANGELES COUNTY
Dept. of Regional Planning
320 W. Temple St.
Los Angeles, CA 90012

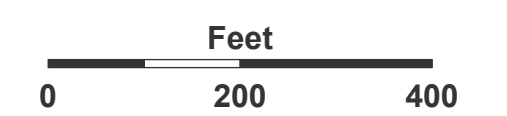



Prepared by DRP GIS Section / June 2023







East San Gabriel Valley Planning Area Zone Changes

Zoned District(s): Irwindale





Zone Change

-  R-1 - Single-Family Residence
-  R-3 - Limited Density Multiple Residence



Base Layers

-  Zoned District
-  Parcels
-  Unincorporated Area
-  Incorporated City
-  Map Series Grid
-  Surrounding Planning Area

Street Types

-  Primary
-  Secondary
-  Minor
-  Railroad

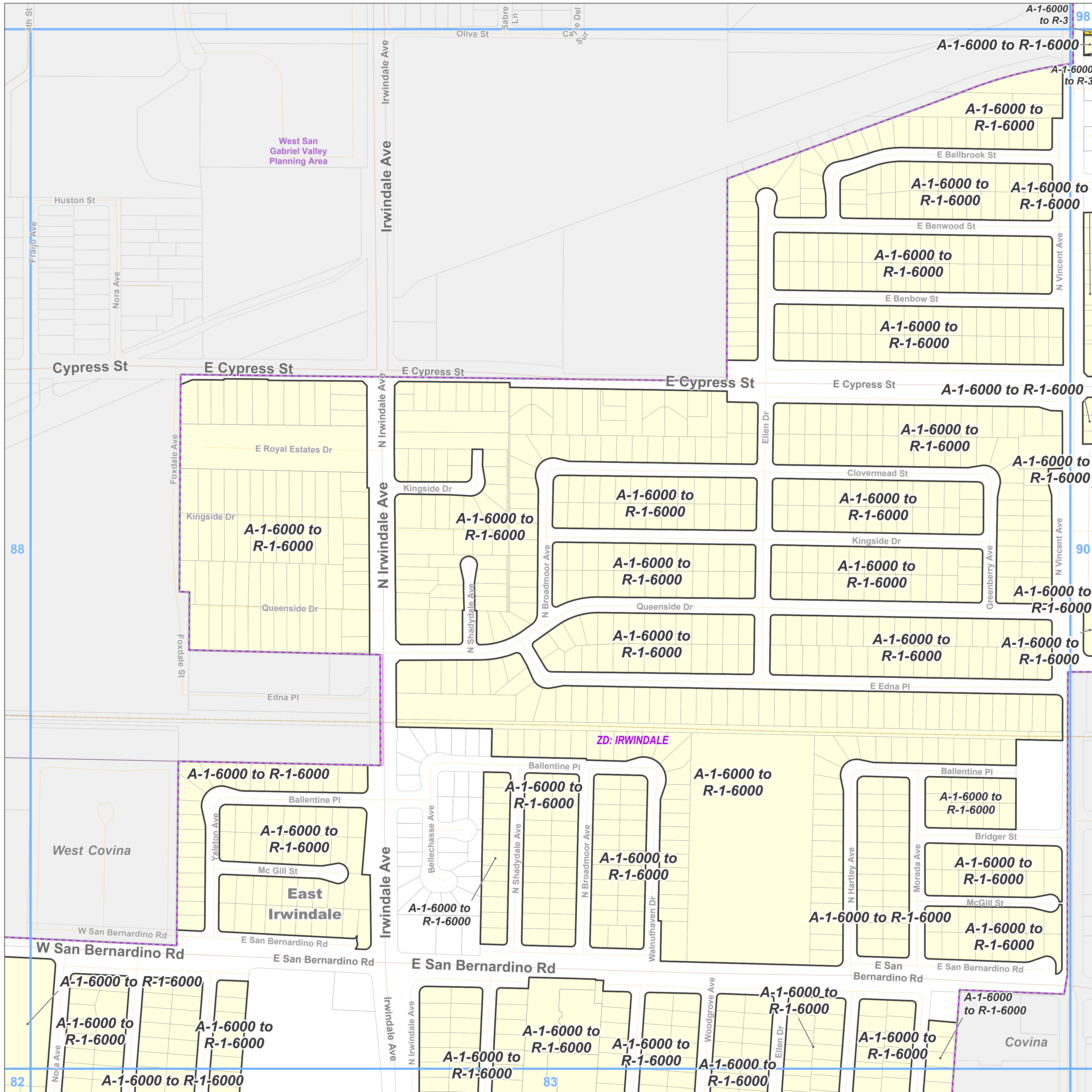
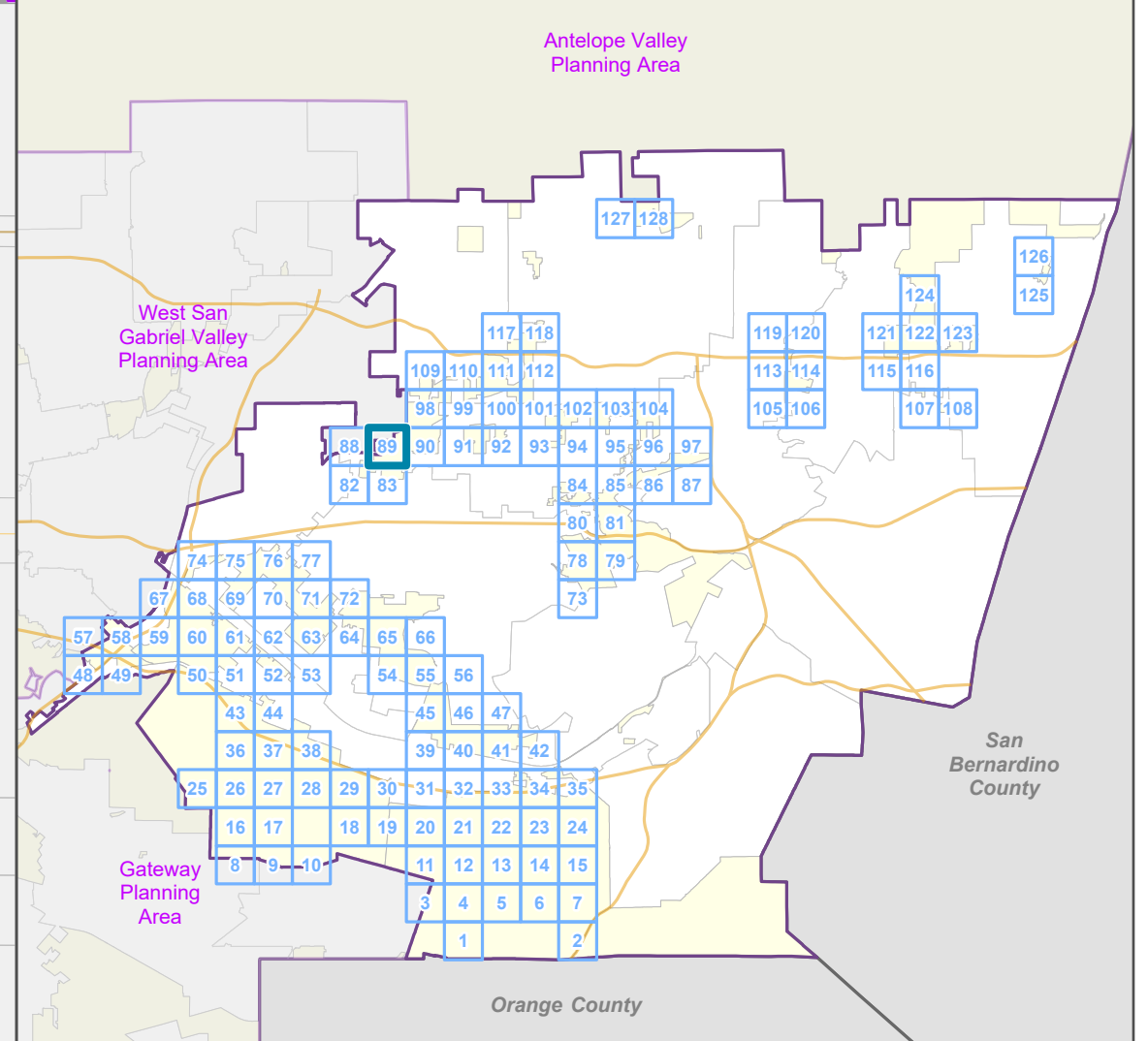
Key Map





LA COUNTY PLANNING

LOS ANGELES COUNTY
Dept. of Regional Planning
320 W. Temple St.
Los Angeles, CA 90012

Feet
0 200 400

Prepared by DRP GIS Section / June 2023



East San Gabriel Valley Planning Area Zone Changes

Zoned District(s): Irwindale

Zone Change

- R-1 - Single-Family Residence
- R-3 - Limited Density Multiple Residence

Base Layers

- Zoned District
- Parcels
- Unincorporated Area
- Incorporated City
- Map Series Grid
- Surrounding Planning Area

Street Types

- Primary
- Secondary
- Minor
- Private Road
- Railroad

Key Map

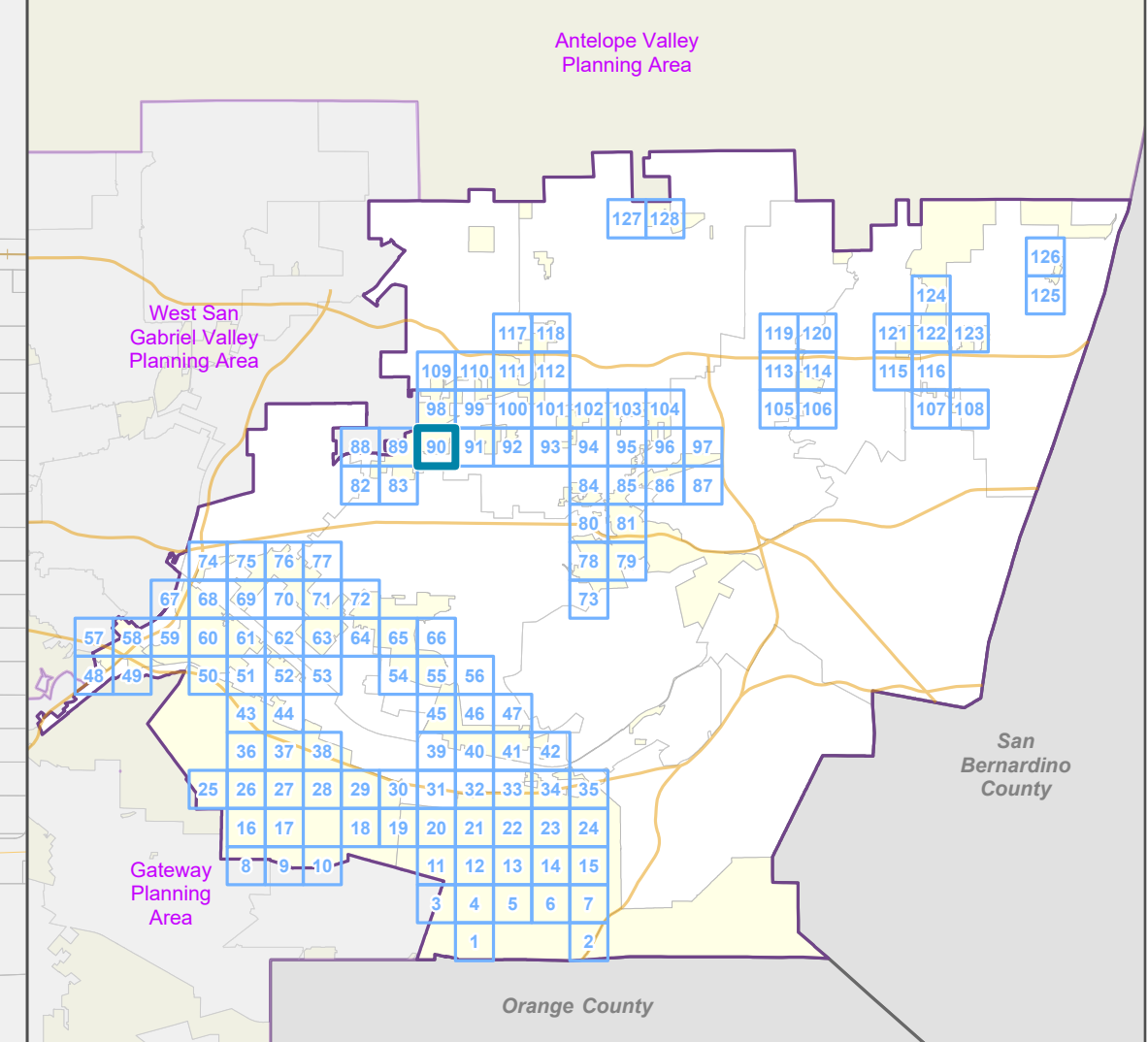

LA COUNTY
PLANNING

LOS ANGELES COUNTY
Dept. of Regional Planning
320 W. Temple St.
Los Angeles, CA 90012

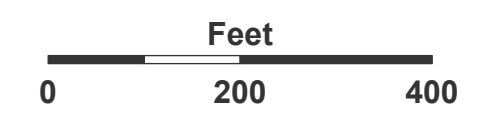

Prepared by DRP GIS Section / June 2023

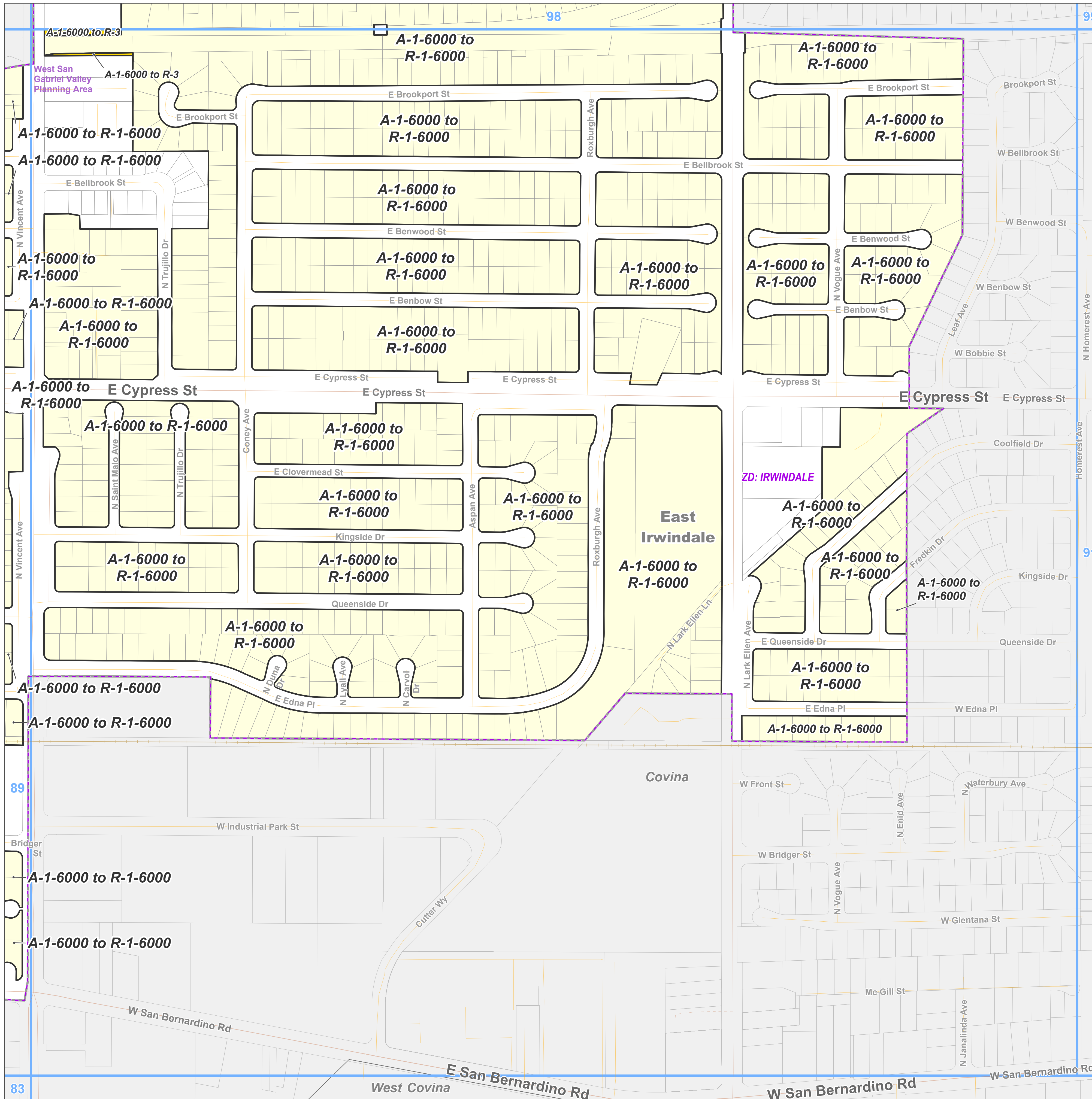

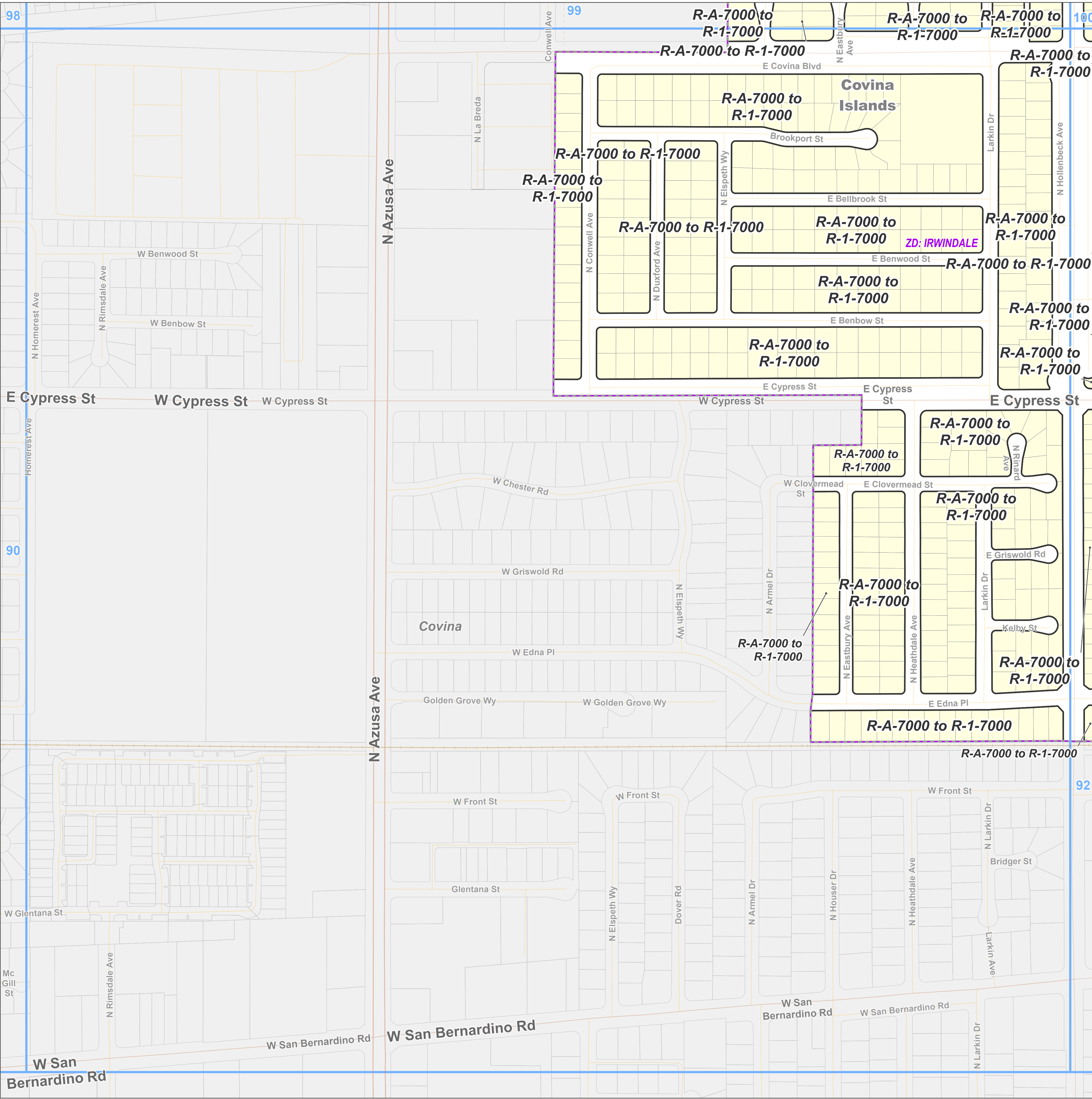

Zone Change

R-1 - Single-Family Residence

Base Layers

Zoned District

Parcels

Unincorporated Area

Incorporated City

Map Series Grid

Street Types

Highway

Primary

Secondary

Minor

Private Road

Railroad

Key Map

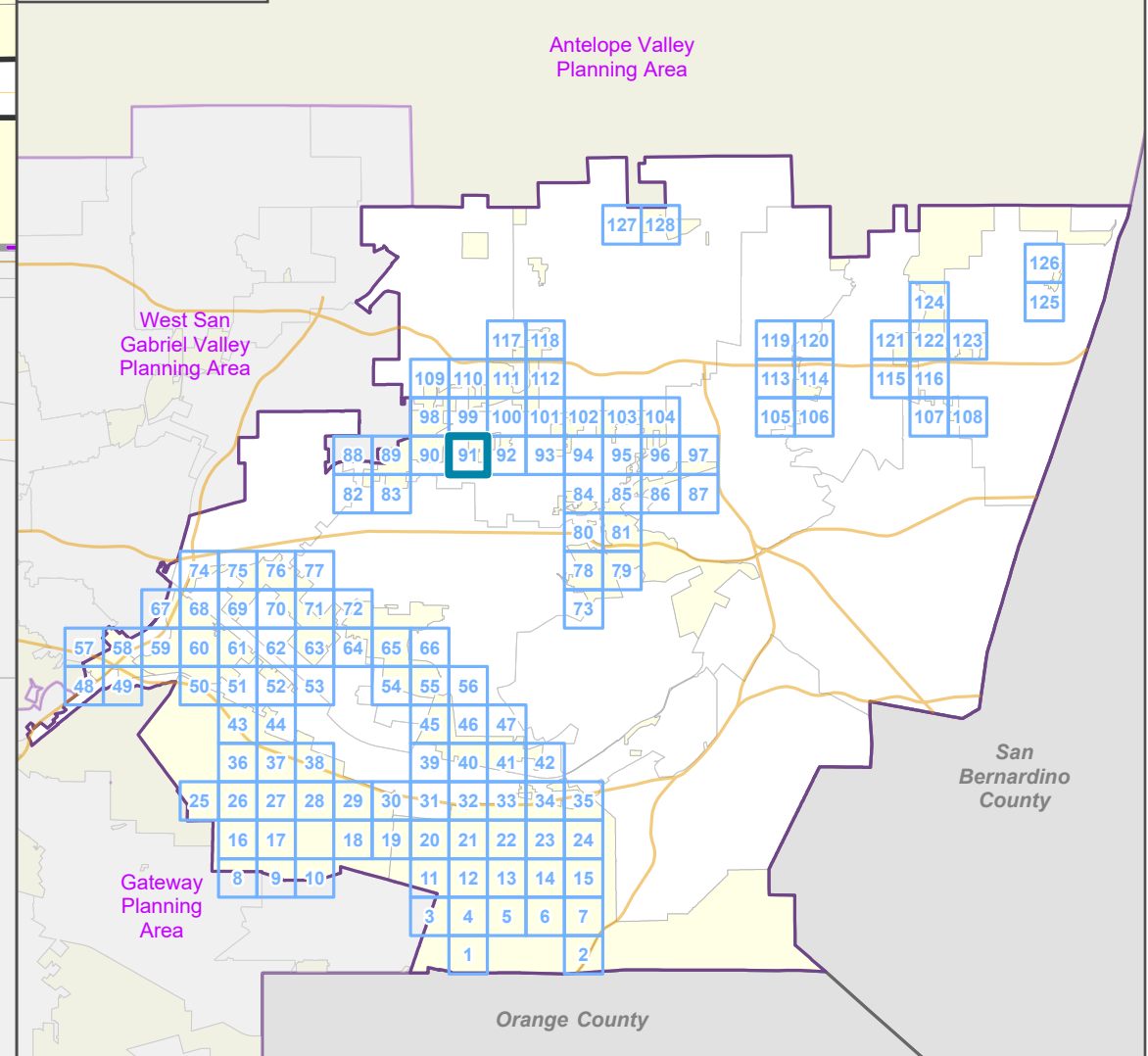

LOS ANGELES COUNTY
Dept. of Regional Planning
320 W. Temple St.
Los Angeles, CA 90012

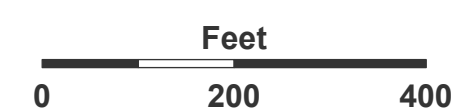

Prepared by DRP GIS Section / June 2023

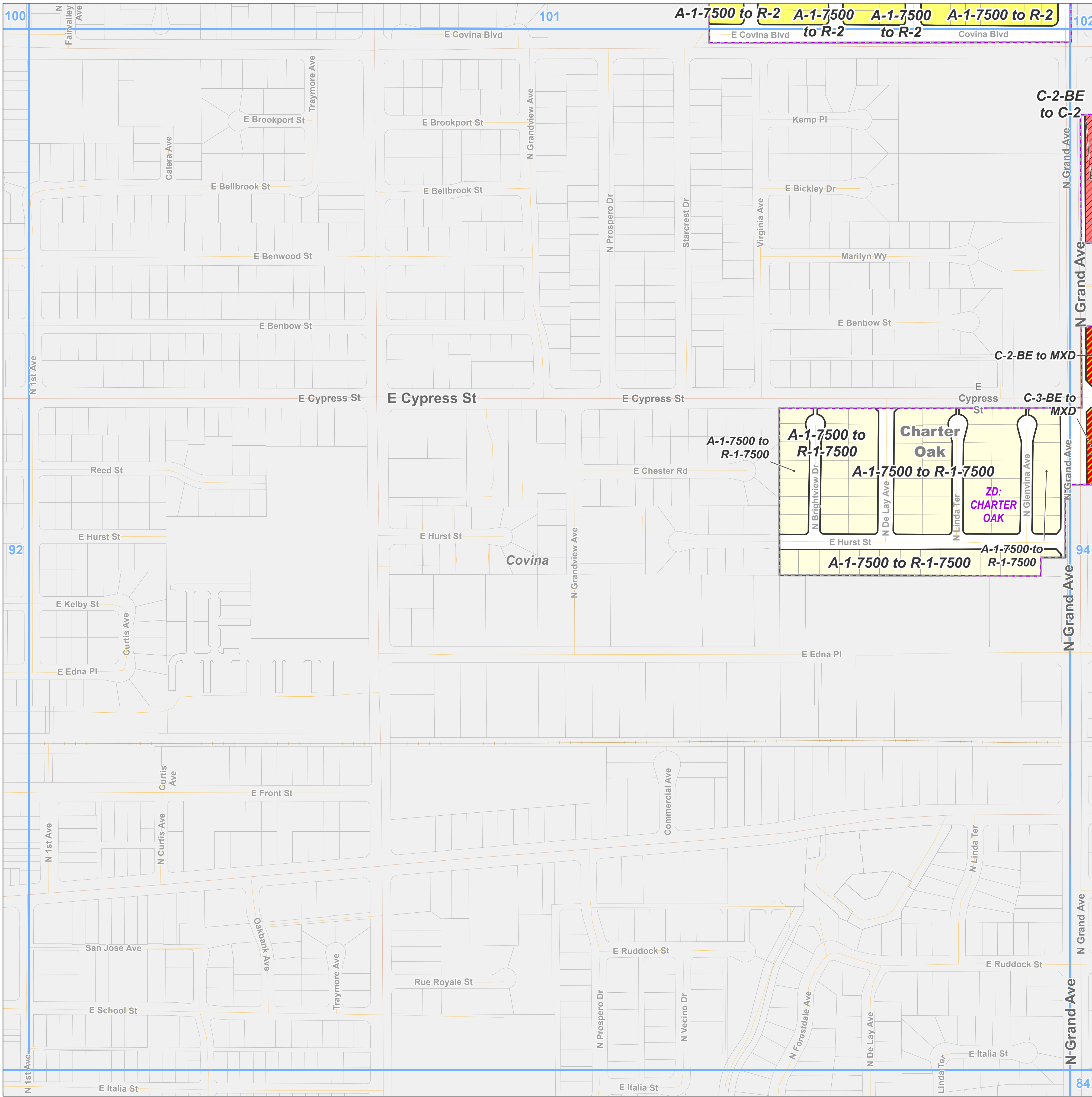

Los Angeles County

**East San Gabriel Valley Planning Area
Zone Changes**

Zoned District(s): Charter Oak

Zone Change

- R-1 - Single-Family Residence
- R-2 - Two-Family Residence
- MXD - Mixed Use Development
- C-2 - Neighborhood Business

Base Layers

- Zoned District
- Parcels
- Unincorporated Area
- Incorporated City
- Map Series Grid

Street Types

- Primary
- Secondary
- Minor
- Private Road
- Railroad

Key Map

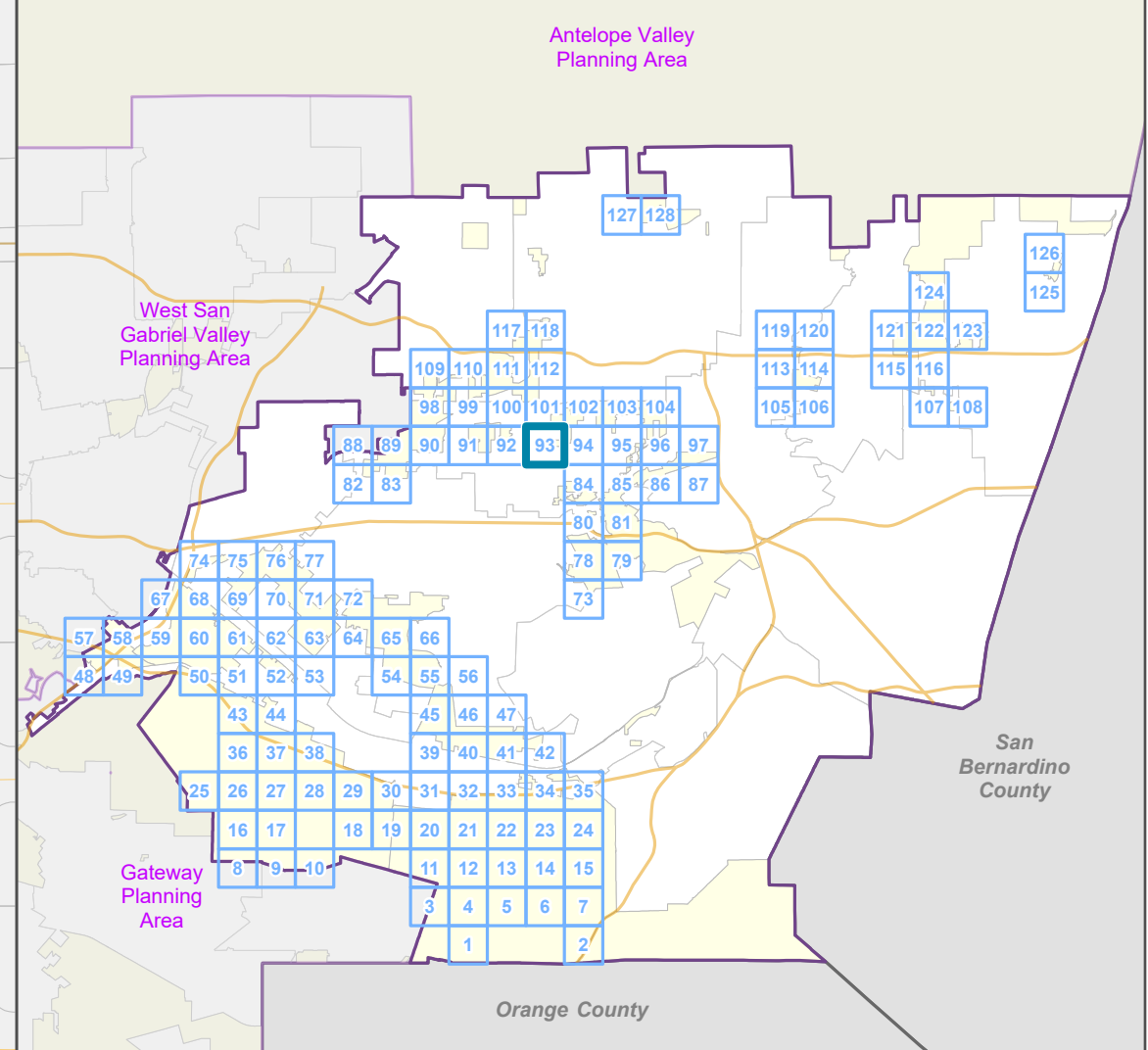

LOS ANGELES COUNTY
Dept. of Regional Planning
320 W. Temple St.
Los Angeles, CA 90012

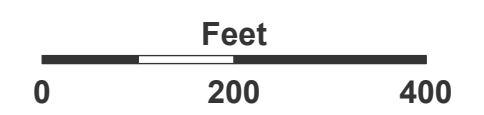

Prepared by DRP GIS Section / June 2023

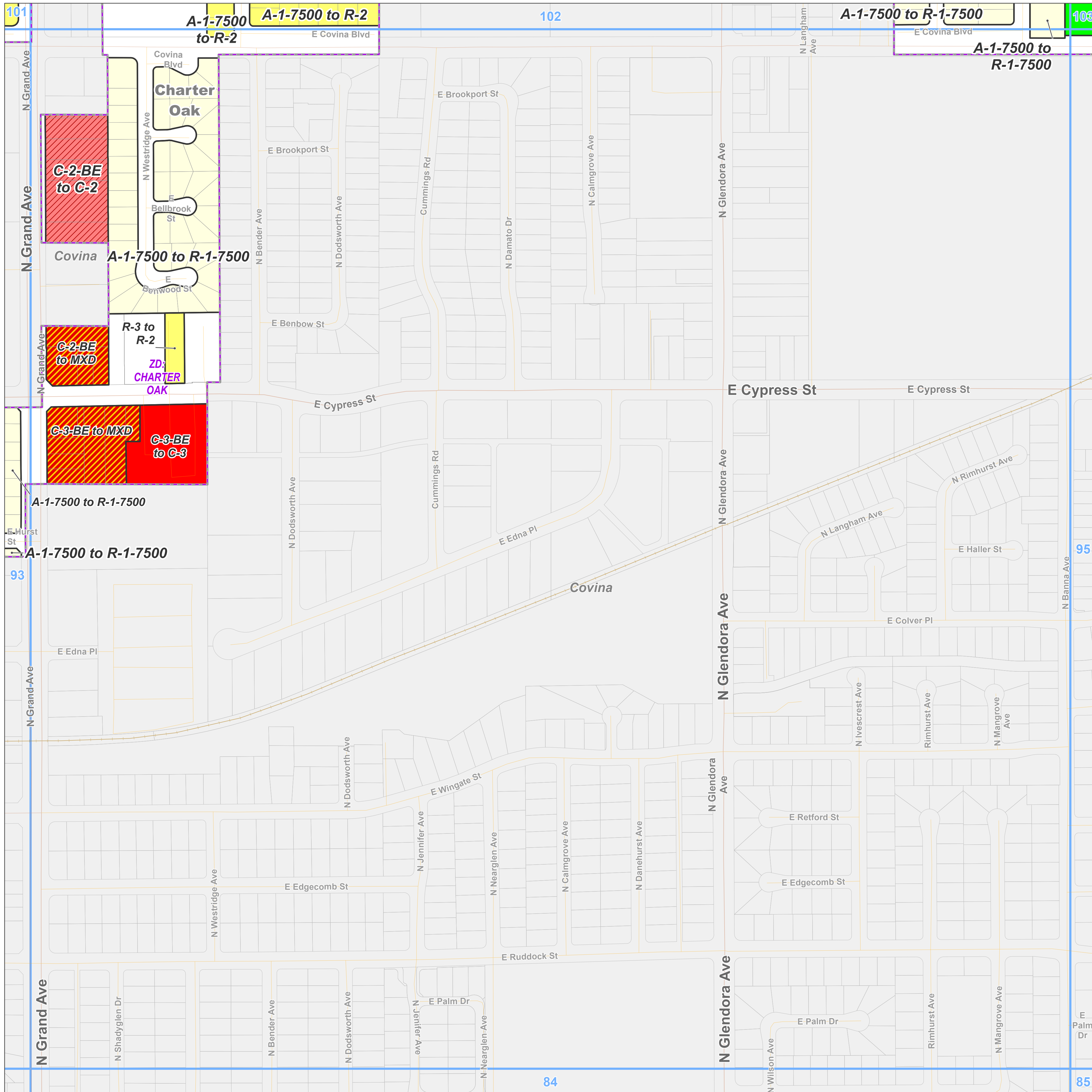

Zone Change

- R-1 - Single-Family Residence
- R-2 - Two-Family Residence
- MXD - Mixed Use Development
- C-2 - Neighborhood Business
- C-3 - General Commercial
- O-S - Open Space

Base Layers

- Zoned District
- Parcels
- Unincorporated Area
- Incorporated City
- Map Series Grid

Street Types

- Primary
- Secondary
- Minor
- Private Road
- Railroad

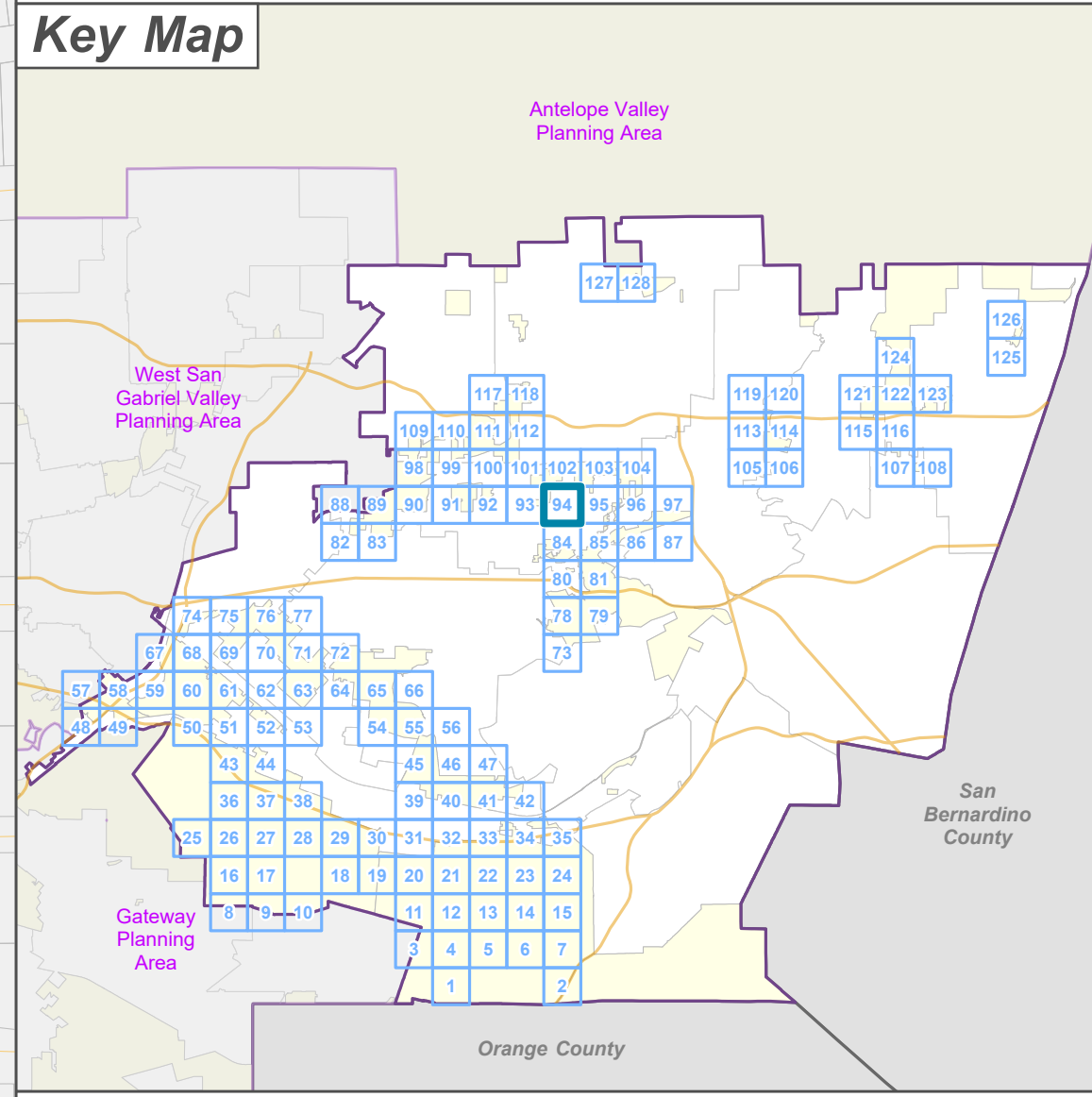

LOS ANGELES COUNTY
 Dept. of Regional Planning
 320 W. Temple St.
 Los Angeles, CA 90012

Feet
 0 200 400

Prepared by DRP GIS Section / June 2023

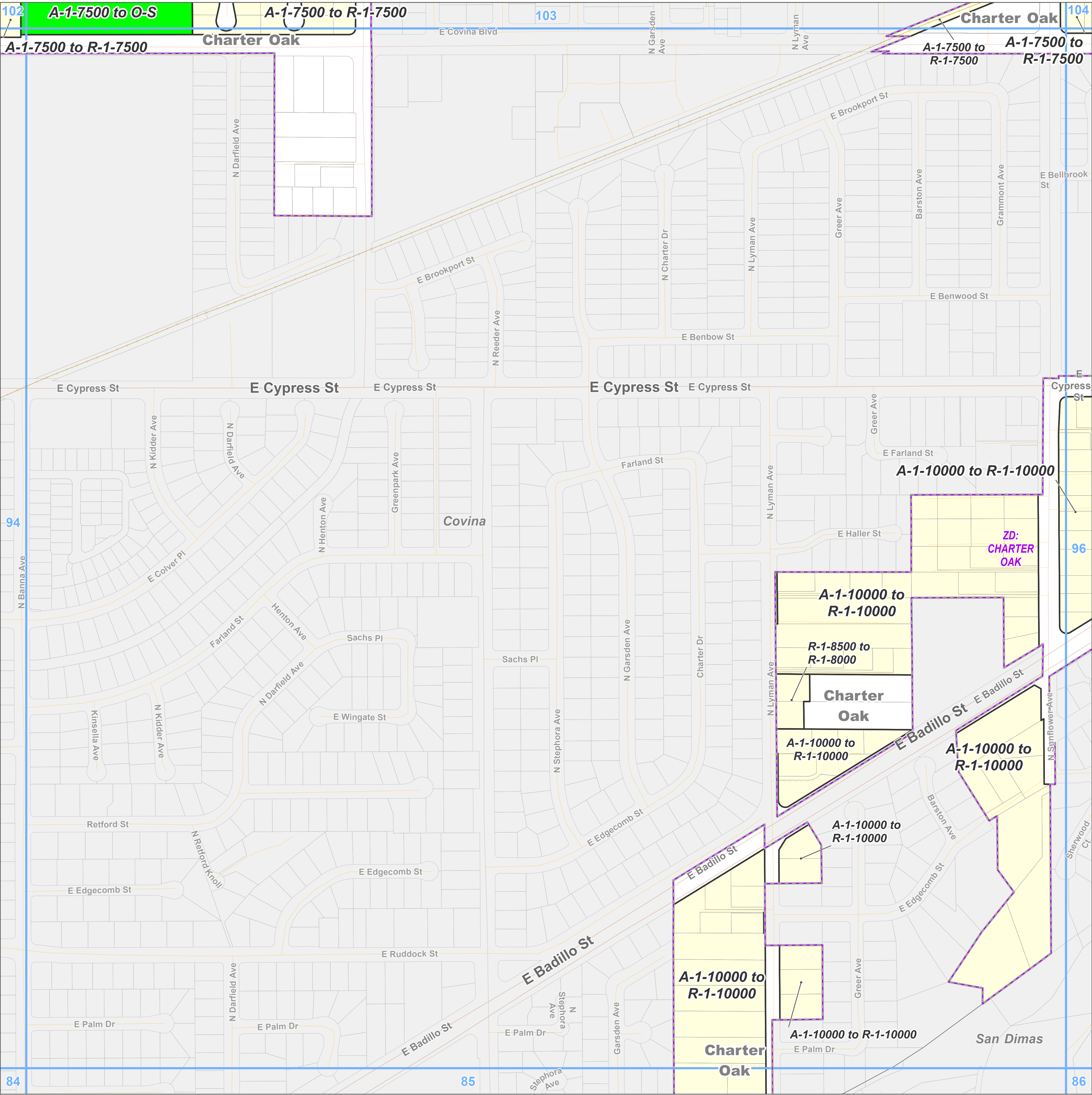

Zone Change

- R-1 - Single-Family Residence
- O-S - Open Space

Base Layers

- Zoned District
- Parcels
- Unincorporated Area
- Incorporated City
- Map Series Grid

Street Types

- Primary
- Secondary
- Minor
- Private Road
- Railroad

Key Map

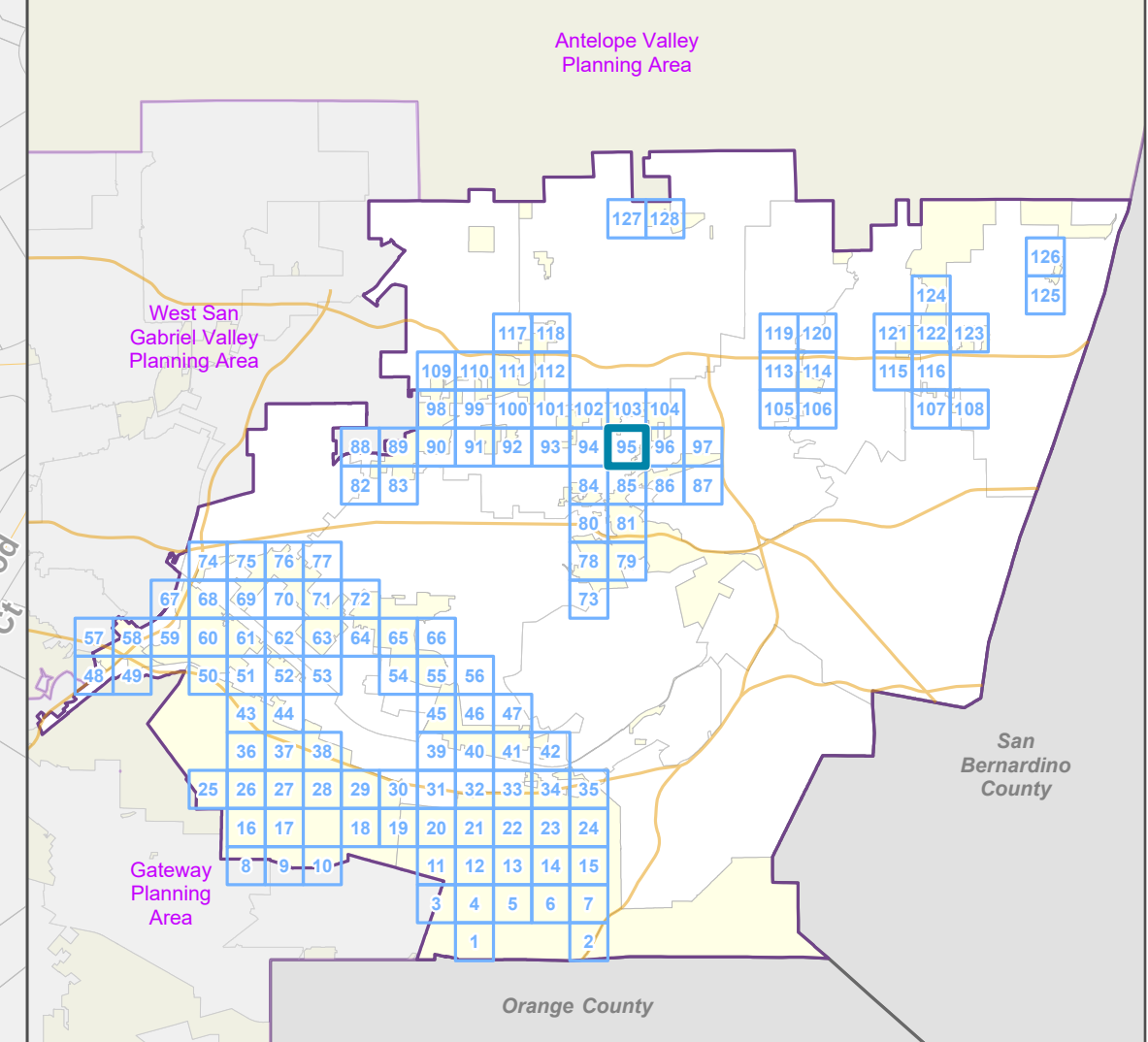

LOS ANGELES COUNTY
Dept. of Regional Planning
320 W. Temple St.
Los Angeles, CA 90012

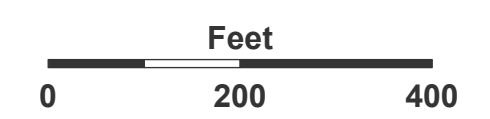

Prepared by DRP GIS Section / June 2023

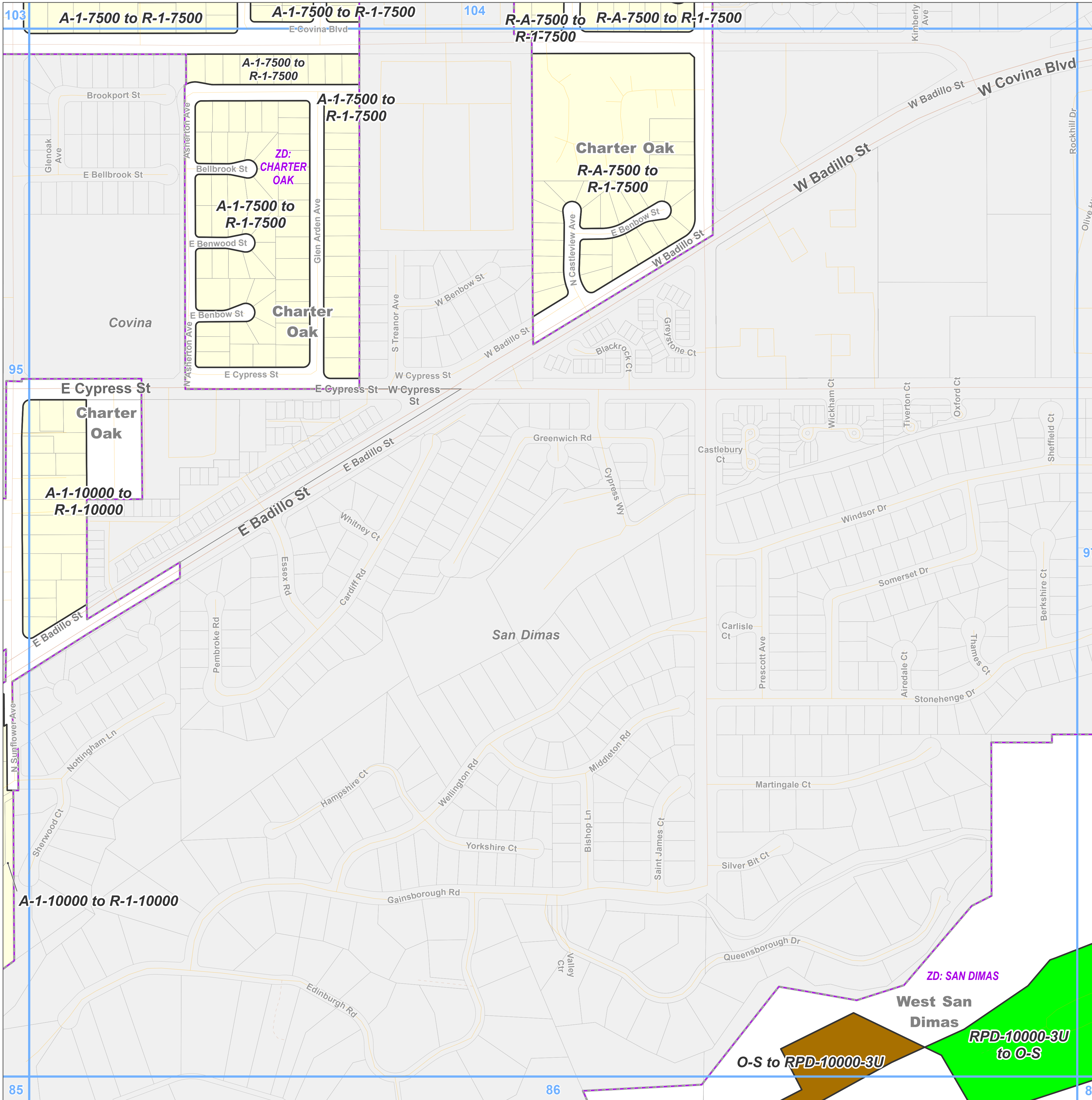

Zone Change

- R-1 - Single-Family Residence
- RPD - Residential Planned Development
- O-S - Open Space

Base Layers

- Zoned District
- Parcels
- Unincorporated Area
- Incorporated City
- Map Series Grid

Street Types

- Primary
- Secondary
- Minor
- Private Road

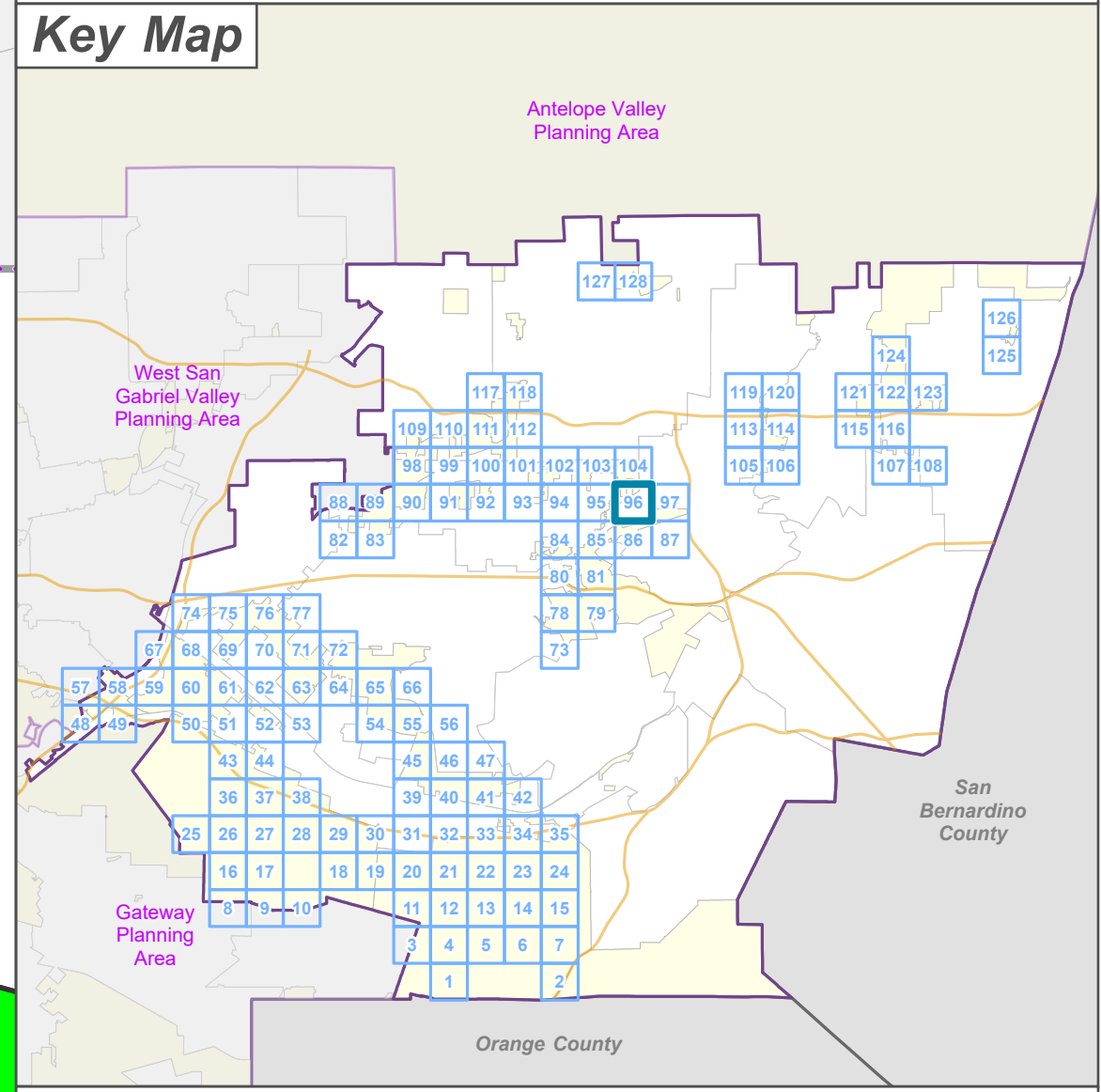





**LA COUNTY
PLANNING**

LOS ANGELES COUNTY
 Dept. of Regional Planning
 320 W. Temple St.
 Los Angeles, CA 90012

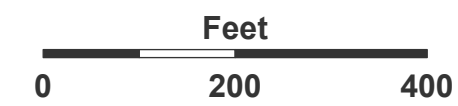
Feet



0 200 400



Prepared by DRP GIS Section / June 2023

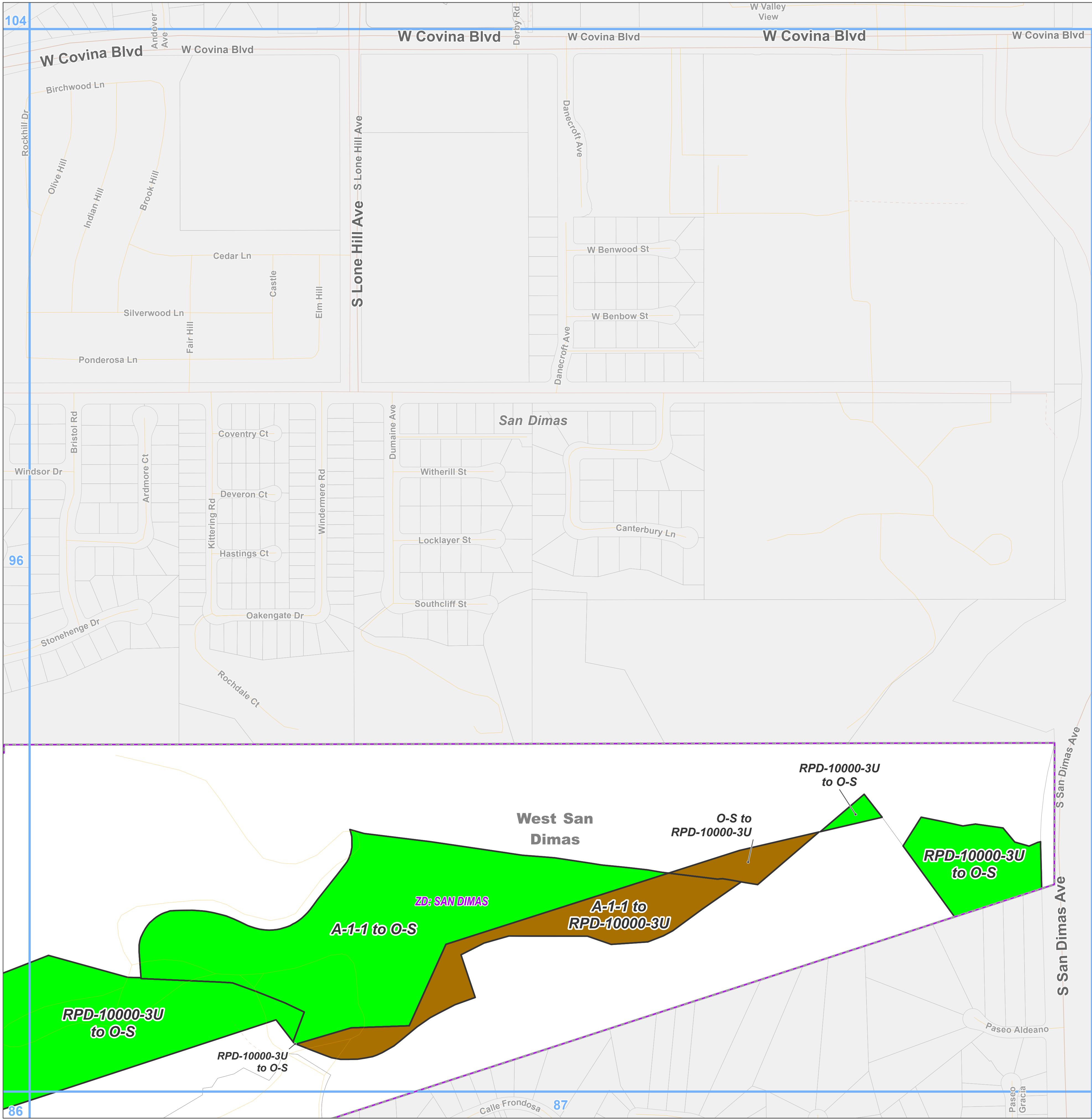

Zone Change

- RPD - Residential Planned Development
- O-S - Open Space

Base Layers

- Zoned District
- Parcels
- Unincorporated Area
- Incorporated City
- Map Series Grid

Street Types

- Freeway
- Primary
- Secondary
- Minor
- Ramp
- Private Road

Key Map

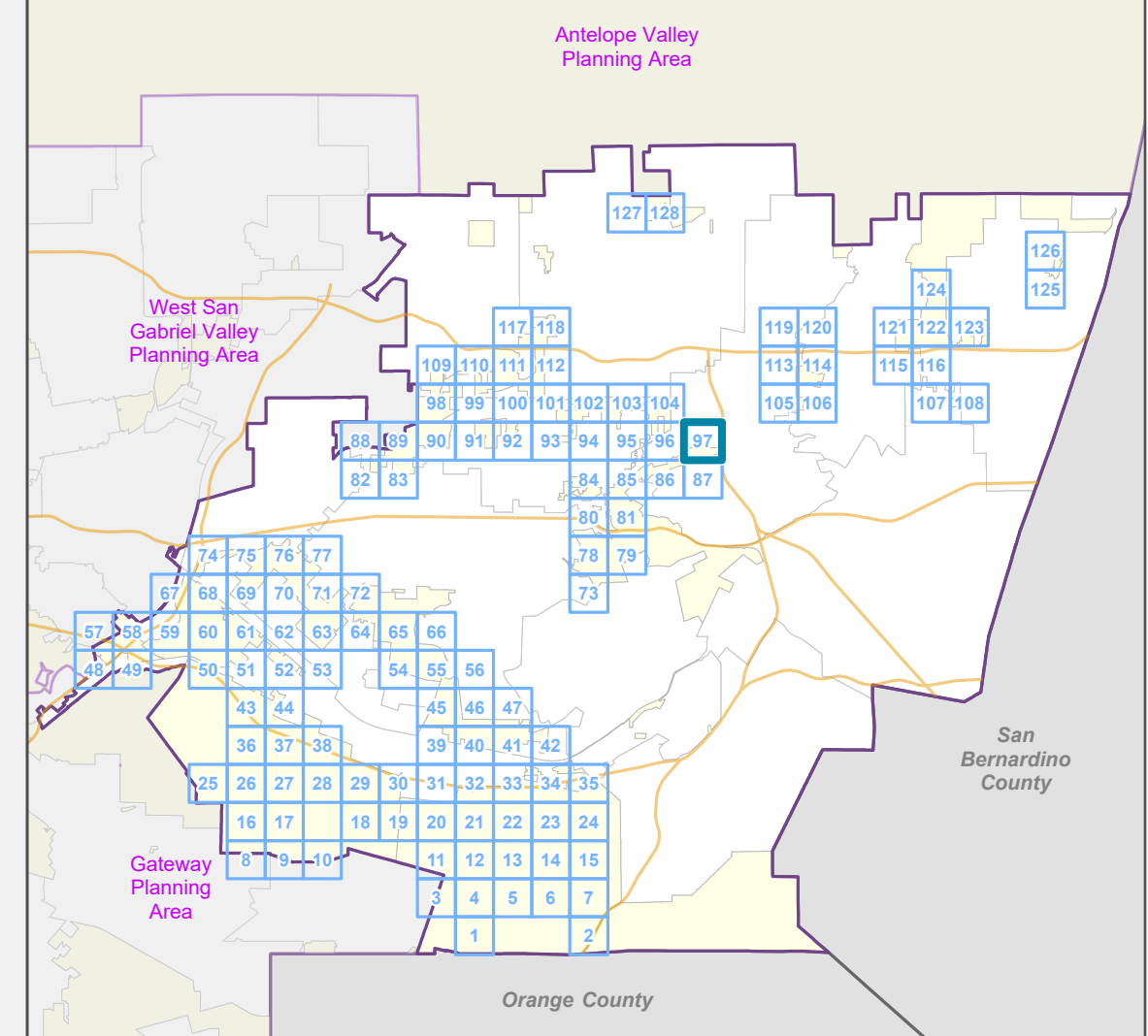

LOS ANGELES COUNTY
Dept. of Regional Planning
320 W. Temple St.
Los Angeles, CA 90012

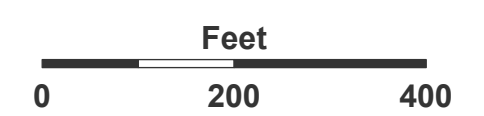

Prepared by DRP GIS Section / June 2023

East San Gabriel Valley Planning Area Zone Changes

Zoned District(s): Irwindale

Zone Change

- R-1 - Single-Family Residence
- R-2 - Two-Family Residence
- R-3 - Limited Density Multiple Residence
- C-1 - Restricted Business
- C-2 - Neighborhood Business
- C-3 - General Commercial
- IT - Institutional

Base Layers

- Zoned District
- Parcels
- Unincorporated Area
- Incorporated City
- Map Series Grid
- Surrounding Planning Area

Street Types

- Highway
- Primary
- Secondary
- Minor
- Private Road

Key Map

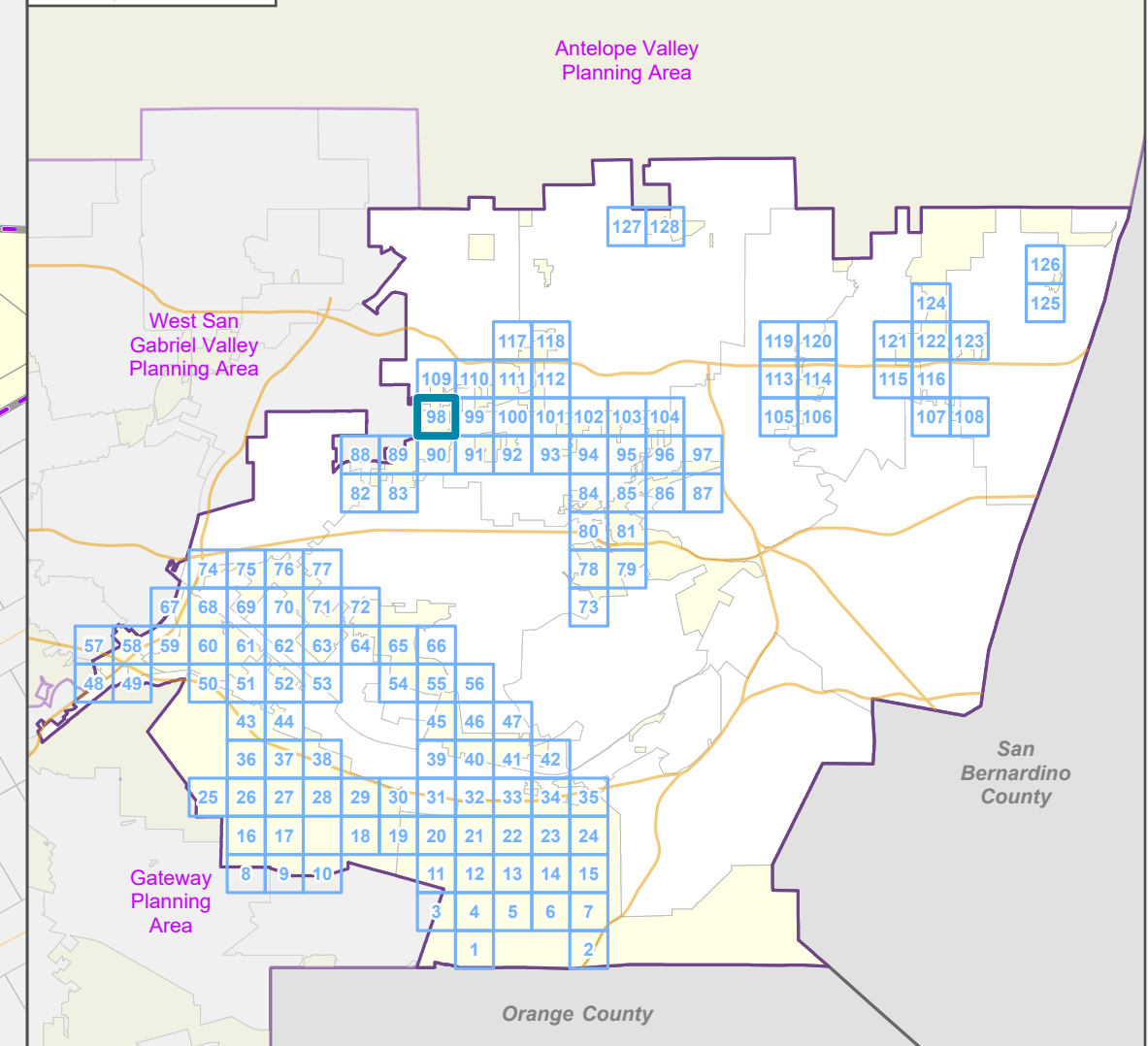

LA COUNTY
PLANNING

LOS ANGELES COUNTY
Dept. of Regional Planning
320 W. Temple St.
Los Angeles, CA 90012





Prepared by DRP GIS Section / June 2023

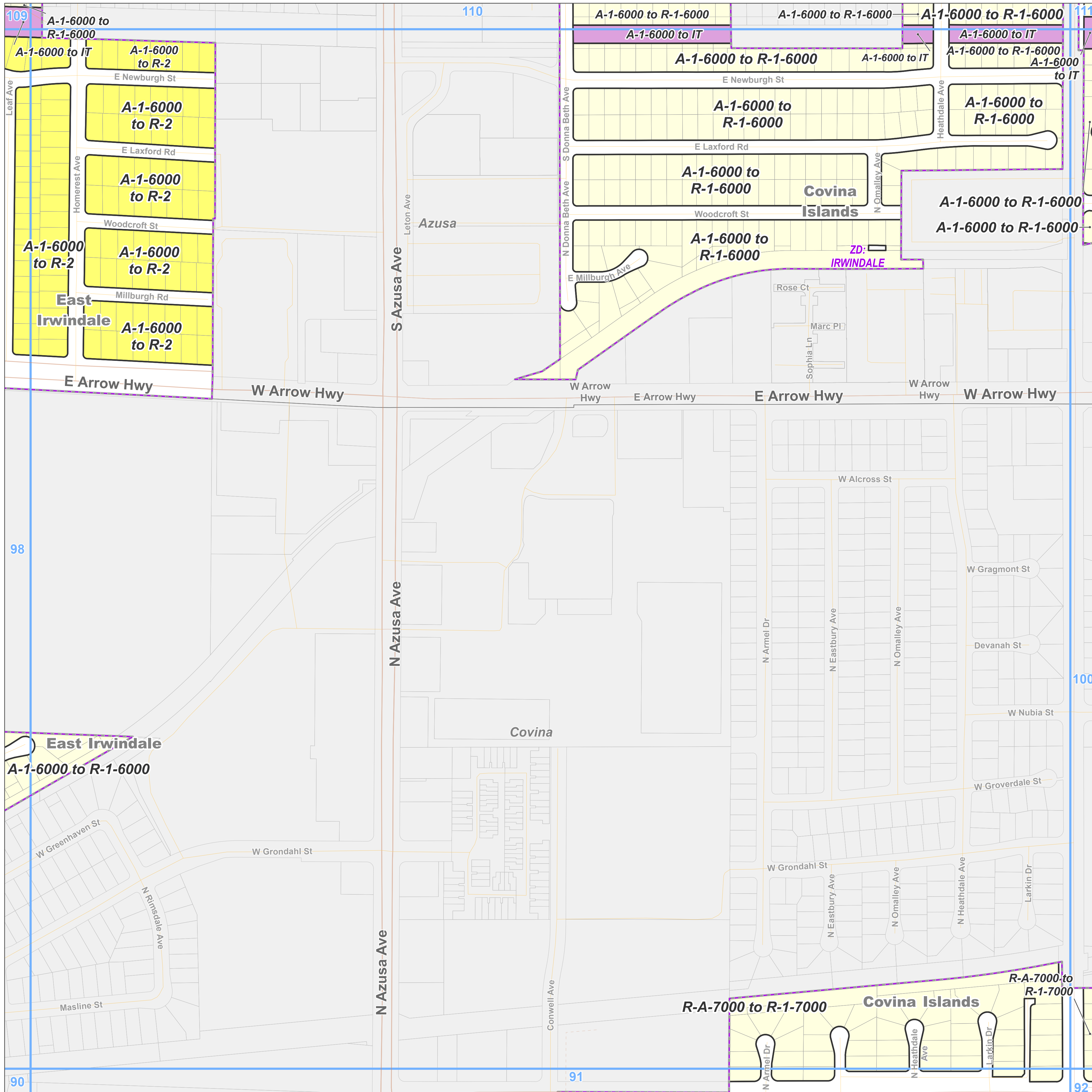

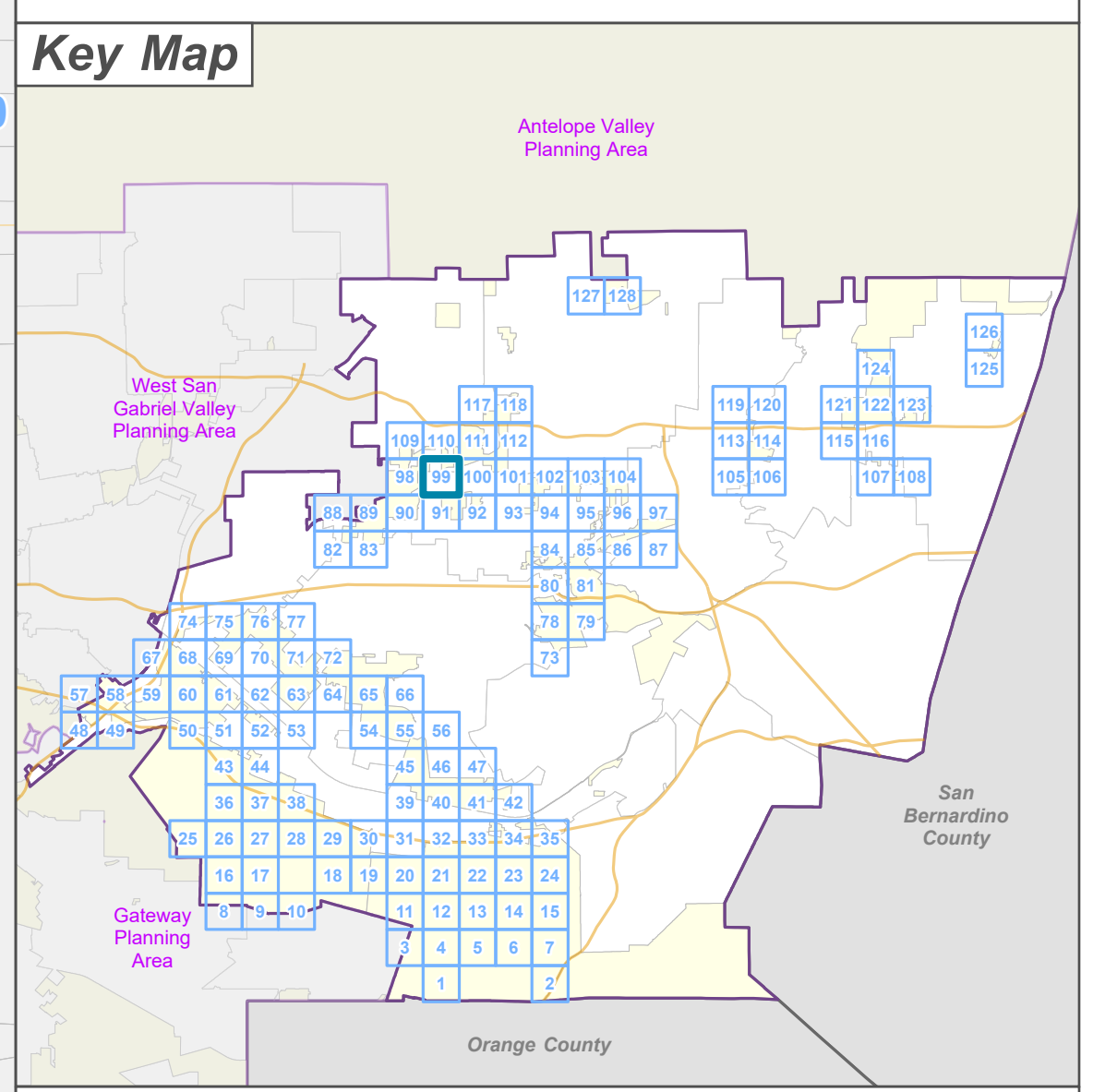

- Zone Change**
- R-1 - Single-Family Residence
 - R-2 - Two-Family Residence
 - IT - Institutional
- Base Layers**
- Zoned District
 - Parcels
 - Unincorporated Area
 - Incorporated City
 - Map Series Grid
- Street Types**
- Highway
 - Primary
 - Secondary
 - Minor
 - Private Road





**LA COUNTY
PLANNING**

LOS ANGELES COUNTY
 Dept. of Regional Planning
 320 W. Temple St.
 Los Angeles, CA 90012

Feet

0 200 400



Prepared by DRP GIS Section / June 2023

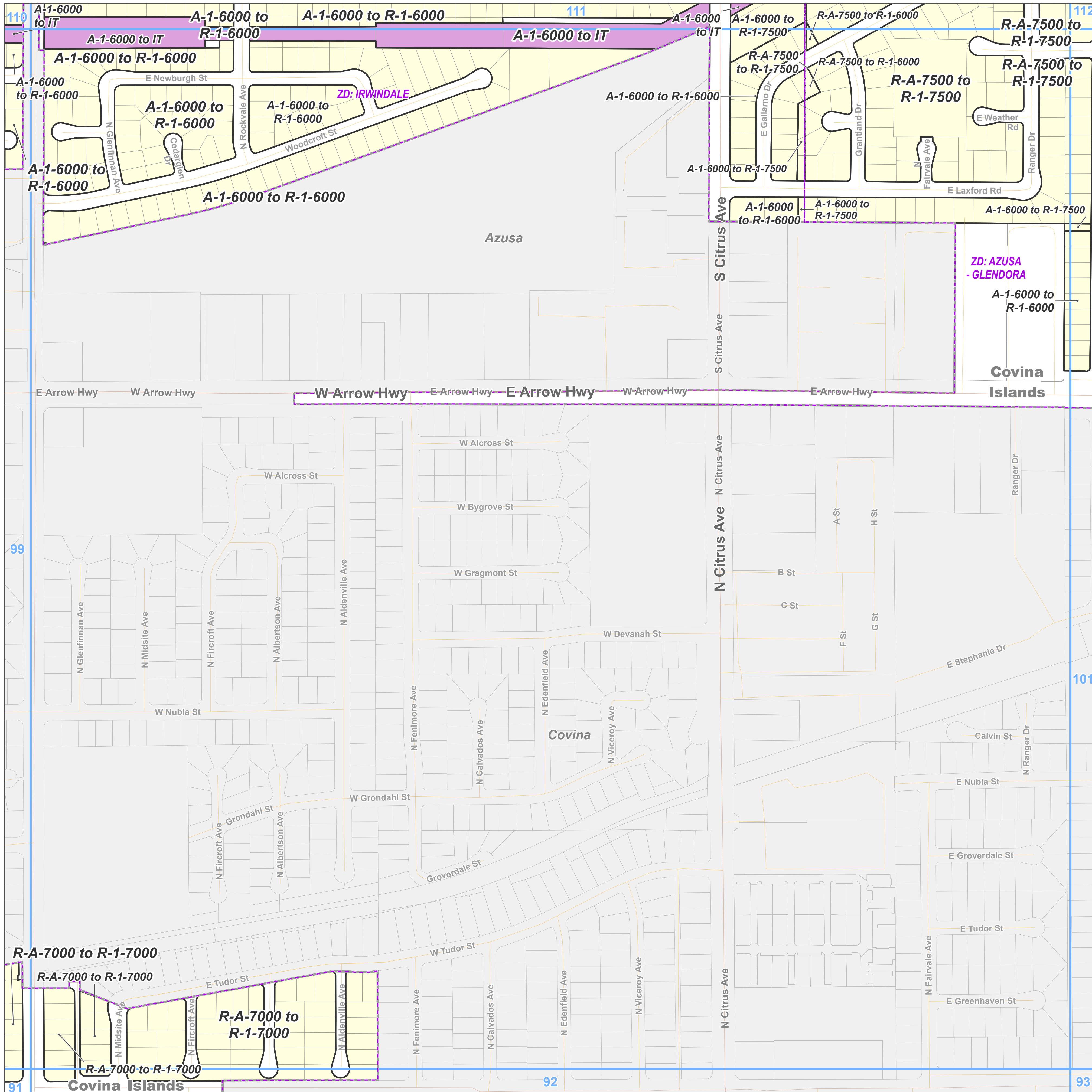

- Zone Change**
- R-1 - Single-Family Residence
 - IT - Institutional
- Base Layers**
- Zoned District
 - Parcels
 - Unincorporated Area
 - Incorporated City
 - Map Series Grid
- Street Types**
- Primary
 - Secondary
 - Minor

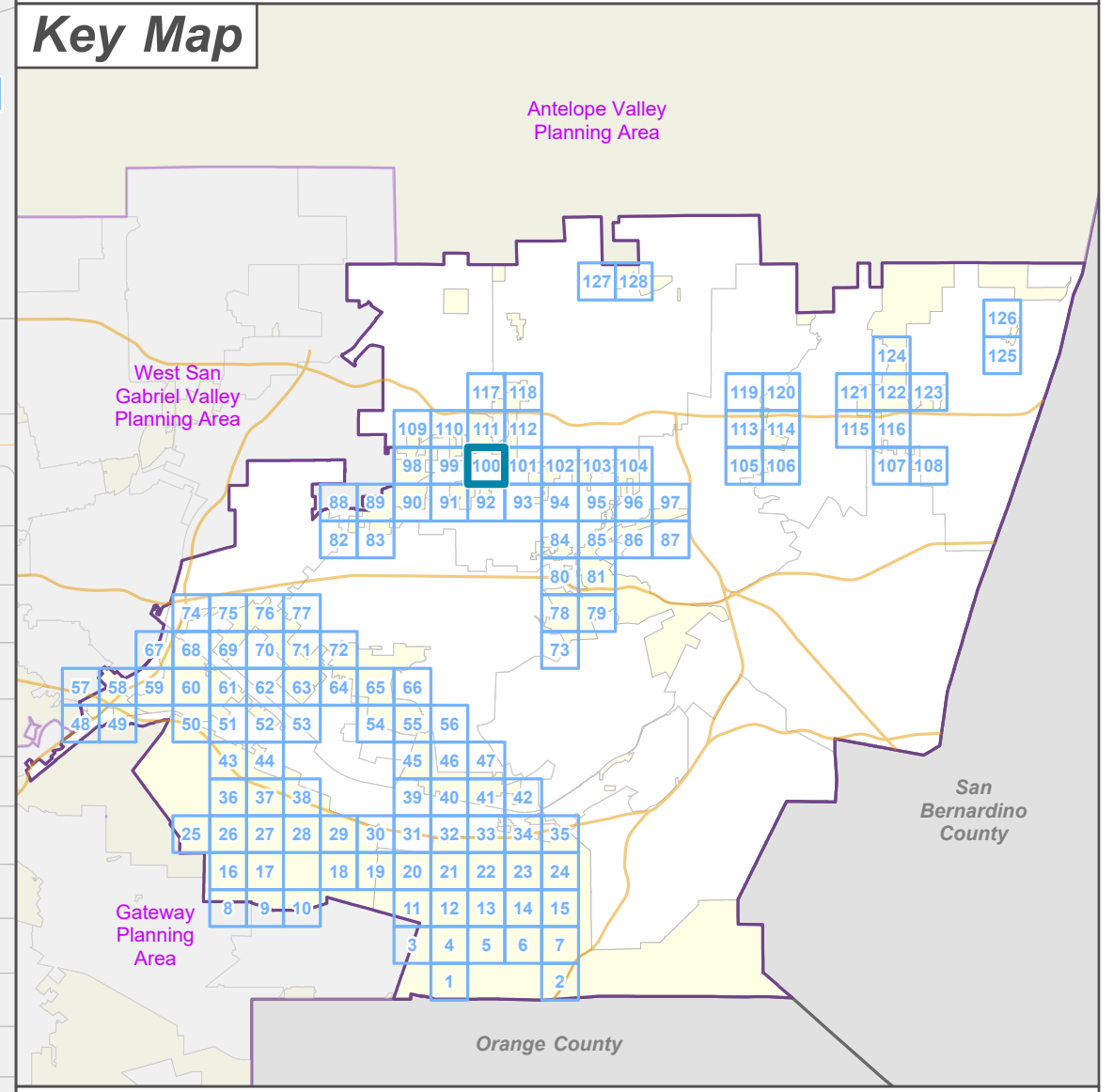

LOS ANGELES COUNTY
 Dept. of Regional Planning
 320 W. Temple St.
 Los Angeles, CA 90012

Feet
 0 200 400

Prepared by DRP GIS Section / June 2023

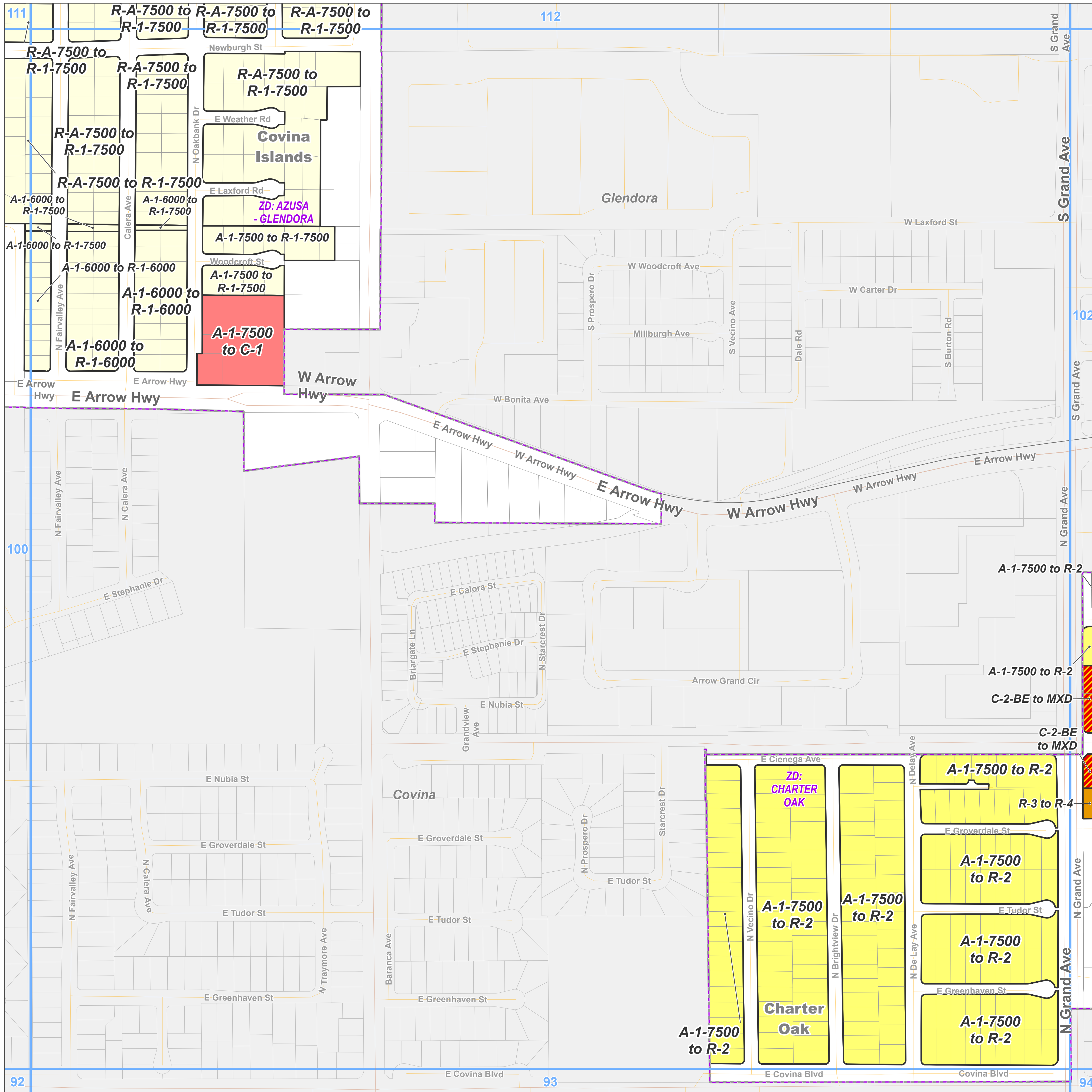

Zone Change

- R-1 - Single-Family Residence
- R-2 - Two-Family Residence
- R-4 - Medium Density Multiple Residence
- MXD - Mixed Use Development
- C-1 - Restricted Business

Base Layers

- Zoned District
- Parcels
- Unincorporated Area
- Incorporated City
- Map Series Grid

Street Types

- Primary
- Secondary
- Minor

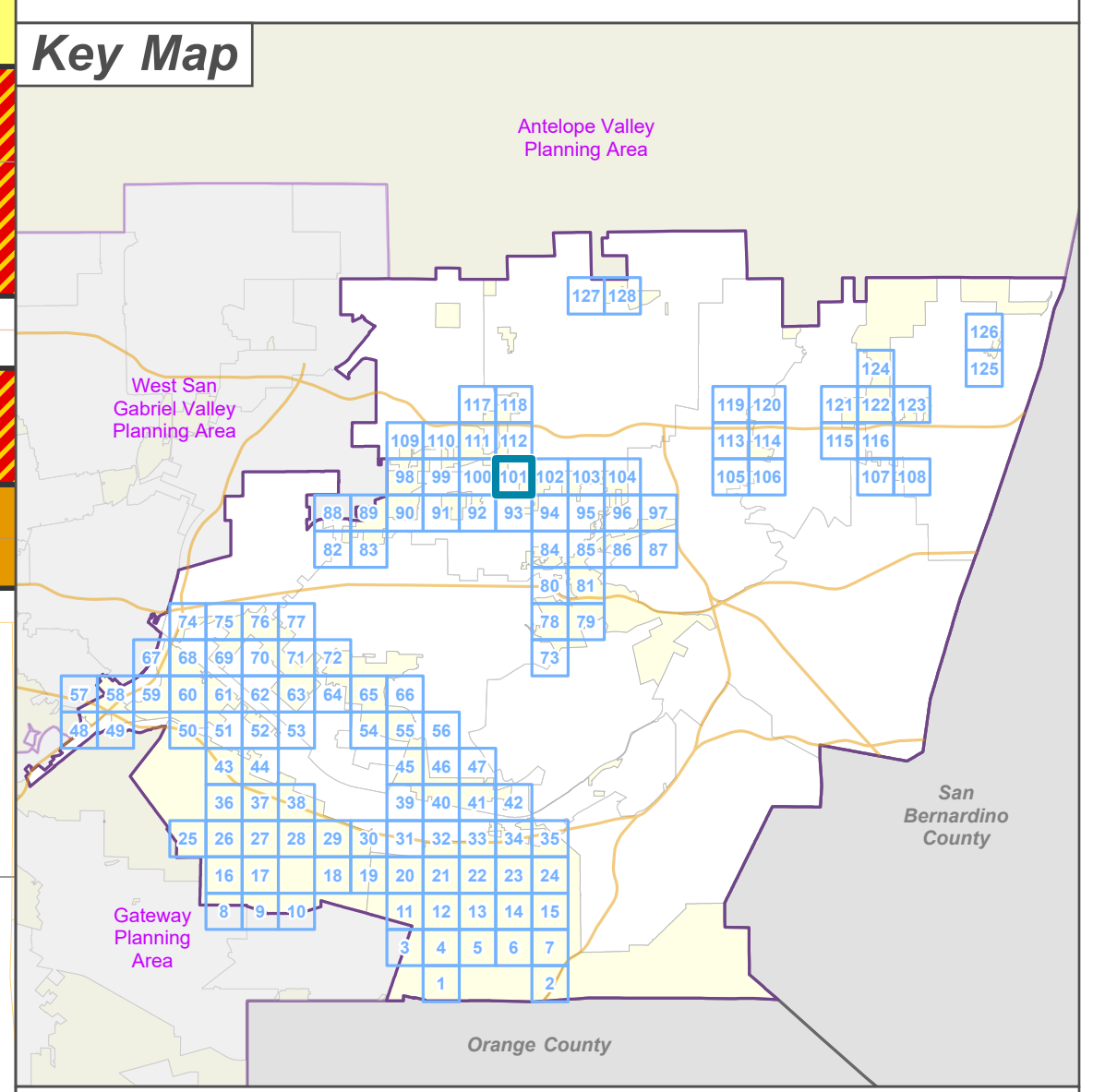

LOS ANGELES COUNTY
 Dept. of Regional Planning
 320 W. Temple St.
 Los Angeles, CA 90012





Feet
 0 200 400

Prepared by DRP GIS Section / June 2023



Zone Change

-  R-1 - Single-Family Residence
-  R-2 - Two-Family Residence
-  R-3 - Limited Density Multiple Residence
-  R-4 - Medium Density Multiple Residence
-  MXD - Mixed Use Development
-  O-S - Open Space

Base Layers

-  Zoned District
-  Parcels
-  Unincorporated Area
-  Incorporated City
-  Map Series Grid

Street Types

-  Primary
-  Secondary
-  Minor

Key Map

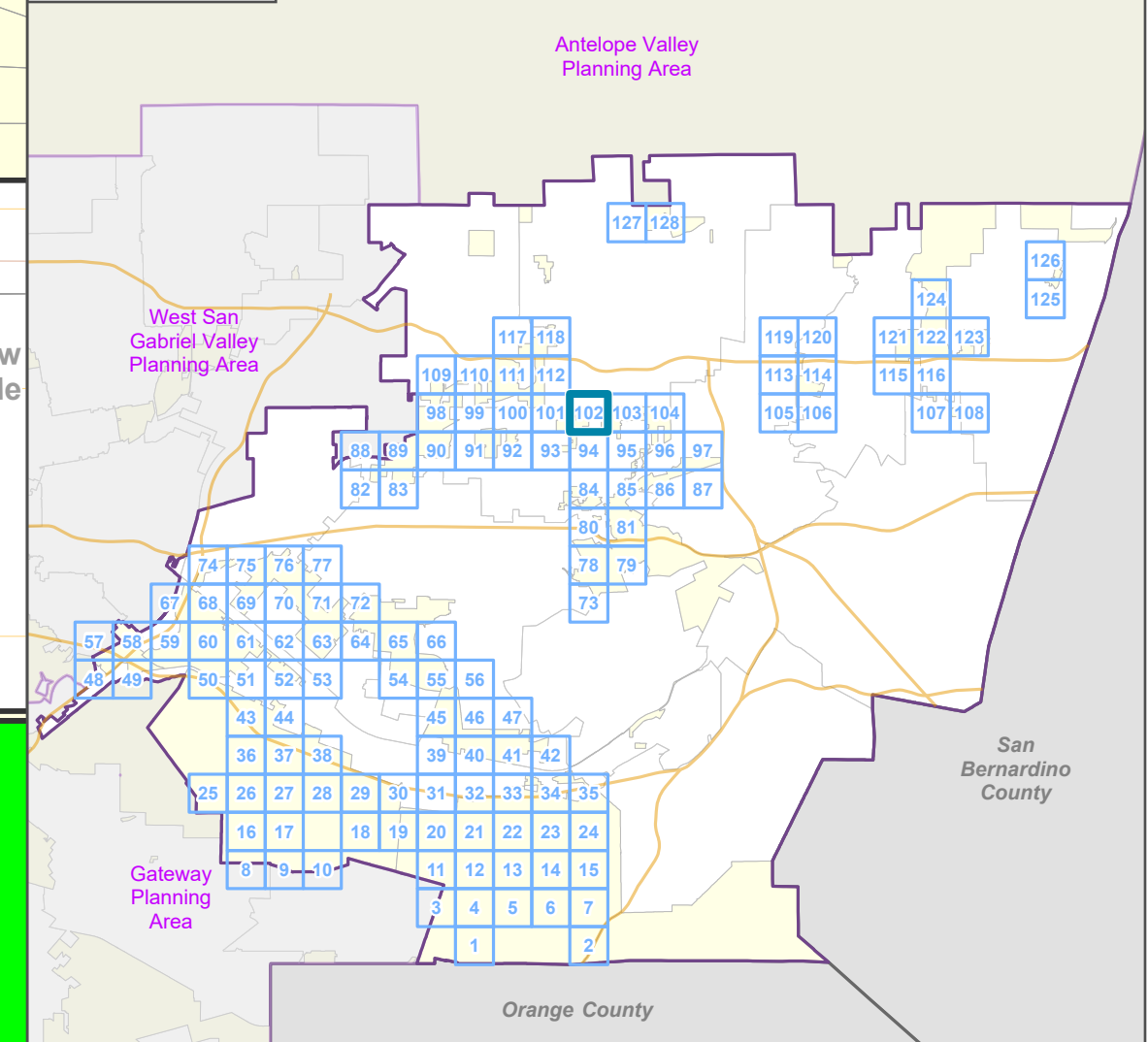

LOS ANGELES COUNTY
Dept. of Regional Planning
320 W. Temple St.
Los Angeles, CA 90012



Prepared by DRP GIS Section / June 2023

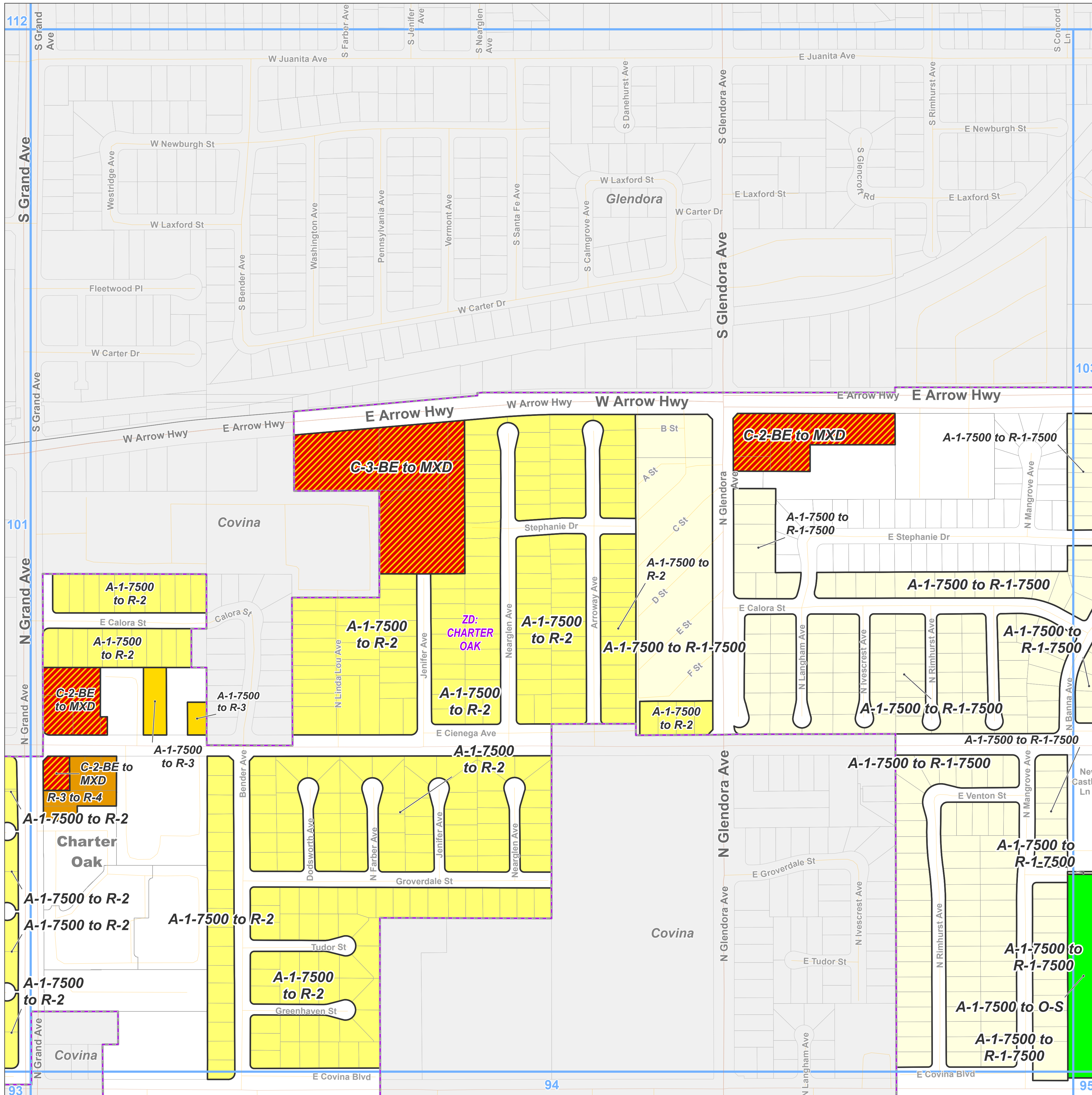

Zone Change

- R-1 - Single-Family Residence
- MXD - Mixed Use Development
- O-S - Open Space

Base Layers

- Zoned District
- Parcels
- Unincorporated Area
- Incorporated City
- Map Series Grid

Street Types

- Primary
- Secondary
- Minor
- Private Road
- Railroad

Key Map

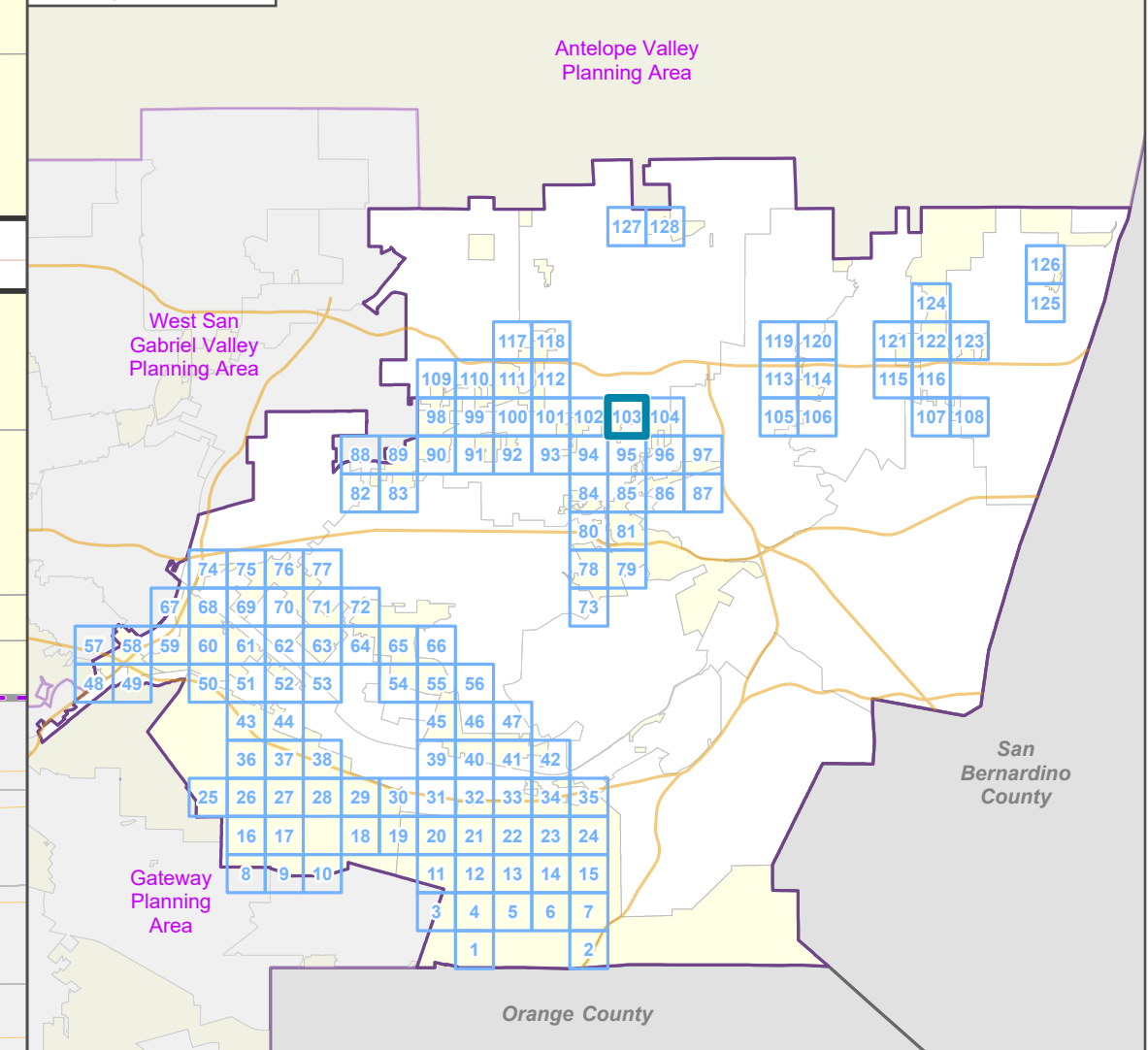

LOS ANGELES COUNTY
Dept. of Regional Planning
320 W. Temple St.
Los Angeles, CA 90012



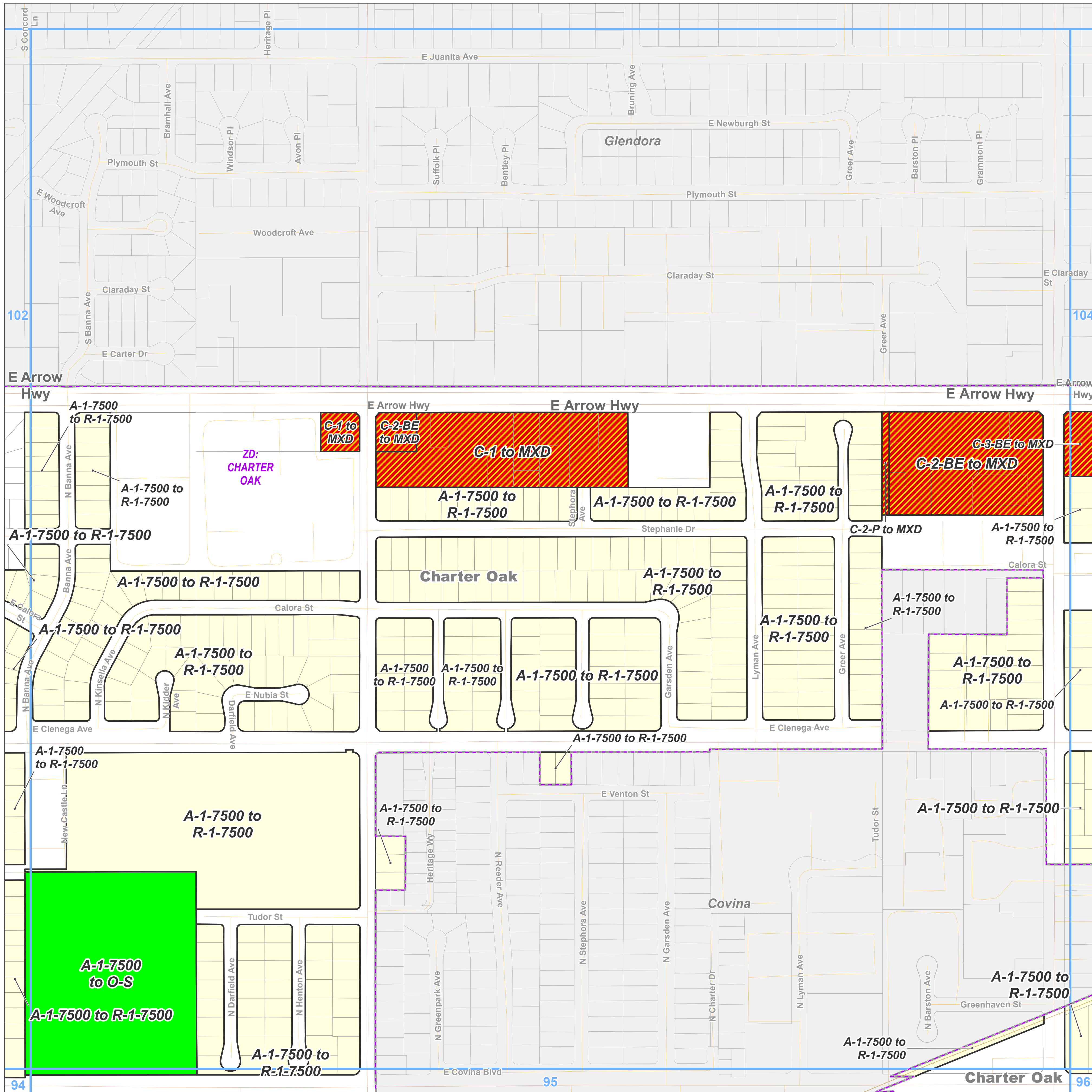

Prepared by DRP GIS Section / June 2023







East San Gabriel Valley Planning Area Zone Changes

Zoned District(s): Charter Oak,
San Dimas



Zone Change

-  R-1 - Single-Family Residence
-  R-2 - Two-Family Residence
-  MXD - Mixed Use Development

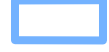
Base Layers

-  Zoned District
-  Parcels
-  Unincorporated Area
-  Incorporated City
-  Map Series Grid

Street Types

-  Primary
-  Secondary
-  Minor
-  Private Road
-  Railroad

Key Map

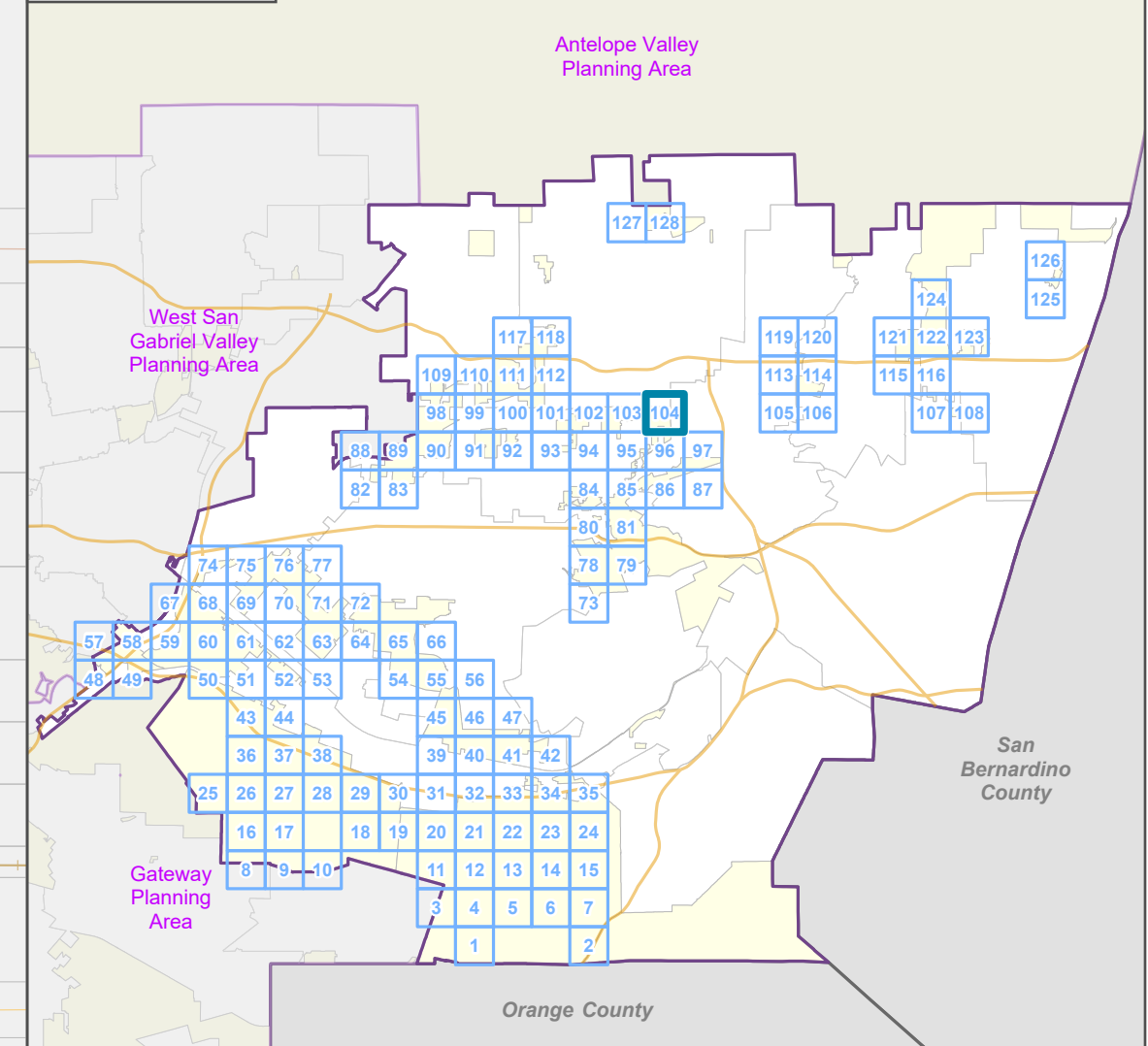

LOS ANGELES COUNTY
Dept. of Regional Planning
320 W. Temple St.
Los Angeles, CA 90012

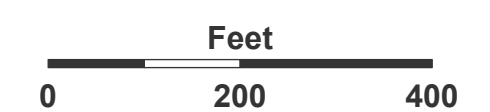

Prepared by DRP GIS Section / June 2023

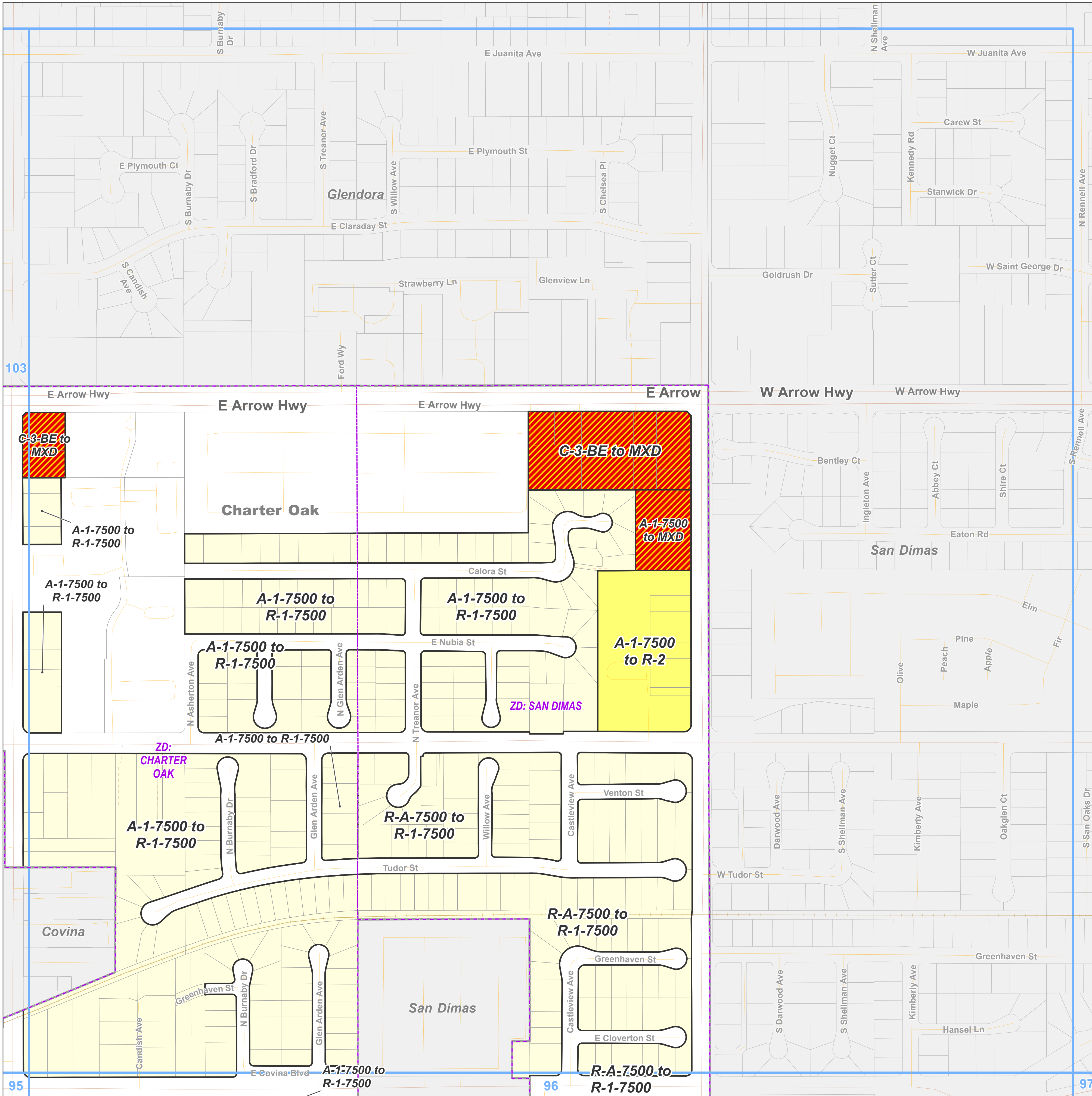

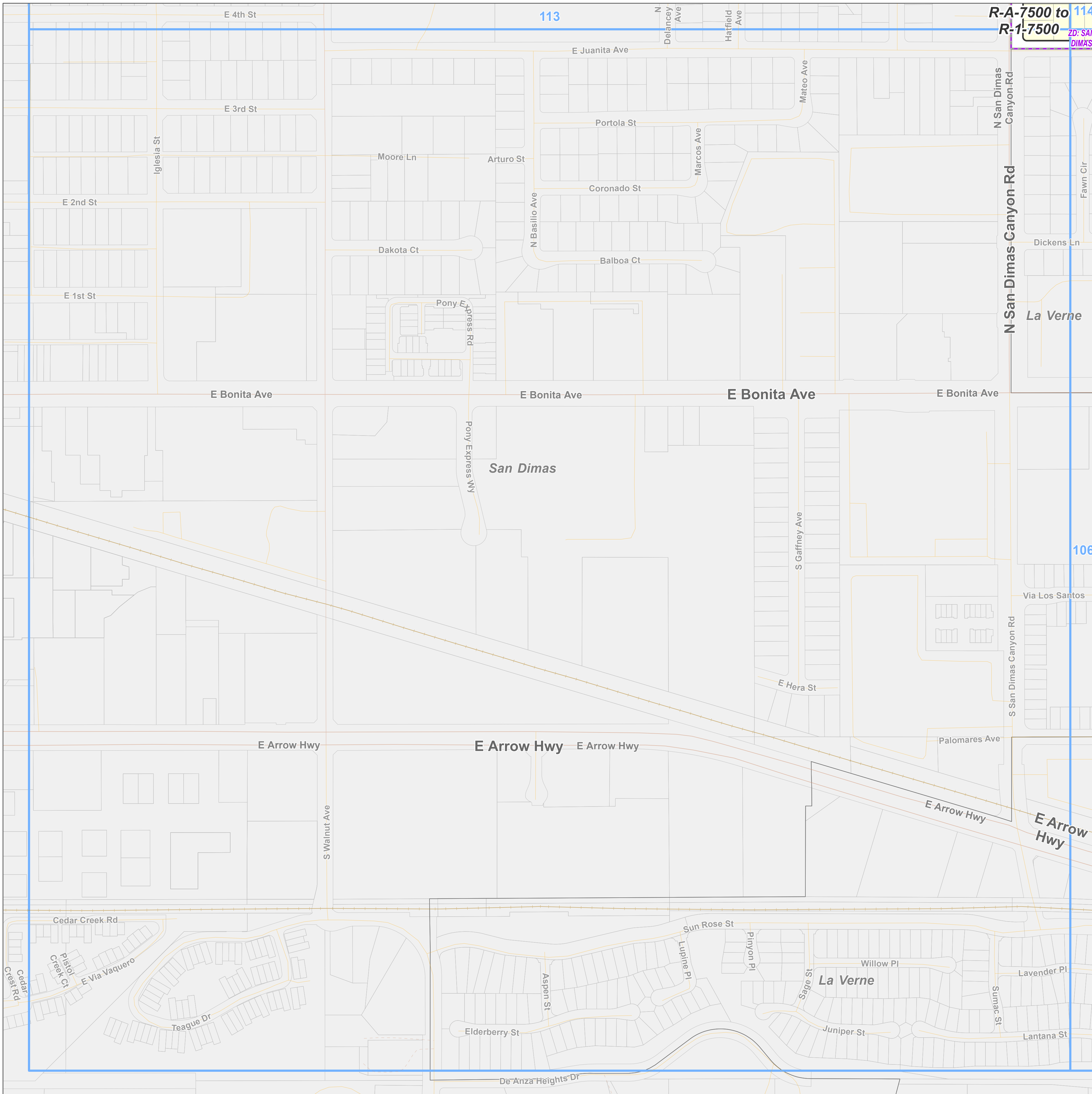

**East San Gabriel Valley Planning Area
Zone Changes**

Zoned District(s): San Dimas

Zone Change

R-1 - Single-Family Residence

Base Layers

Zoned District

Parcels

Unincorporated Area

Incorporated City

Map Series Grid

Street Types

Primary

Secondary

Minor

Private Road

Railroad

Key Map

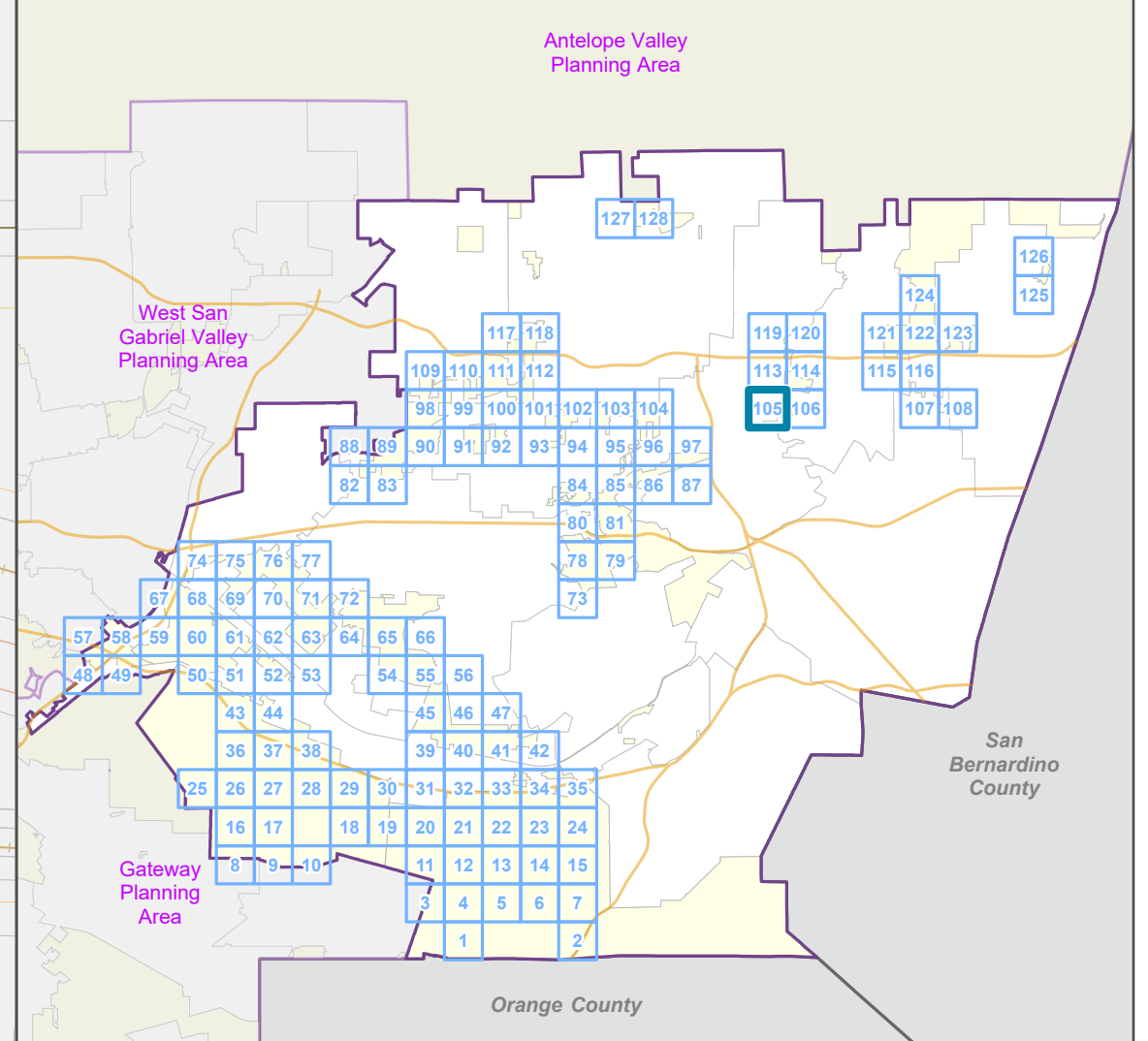

**LA COUNTY
PLANNING**

LOS ANGELES COUNTY
Dept. of Regional Planning
320 W. Temple St.
Los Angeles, CA 90012

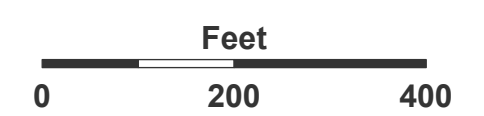

Prepared by DRP GIS Section / June 2023

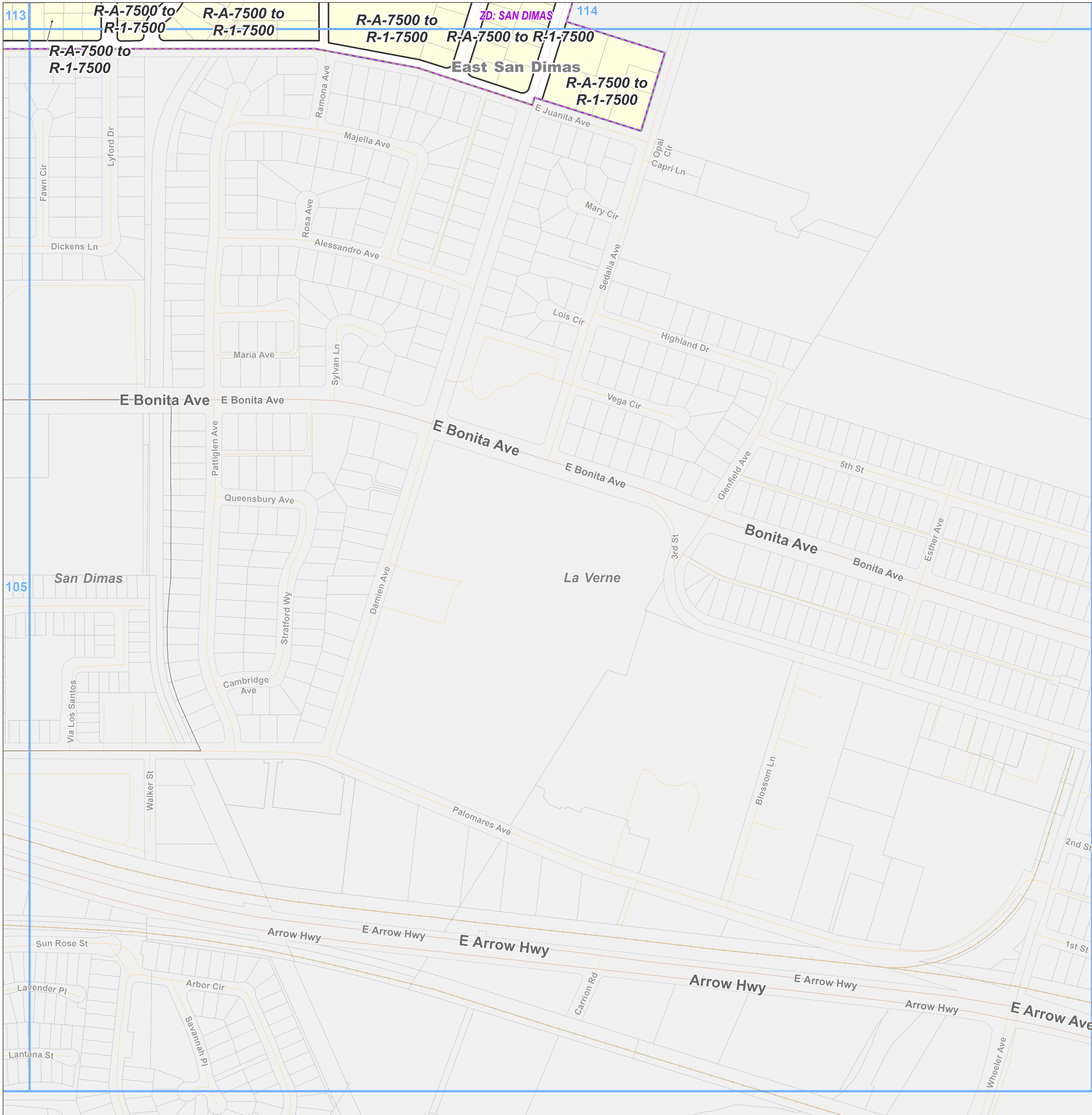

**East San Gabriel Valley Planning Area
Zone Changes**

Zoned District(s): San Dimas

Zone Change

R-1 - Single-Family Residence

Base Layers

Zoned District

Parcels

Unincorporated Area

Incorporated City

Map Series Grid

Street Types

Primary

Secondary

Minor

Railroad

Key Map

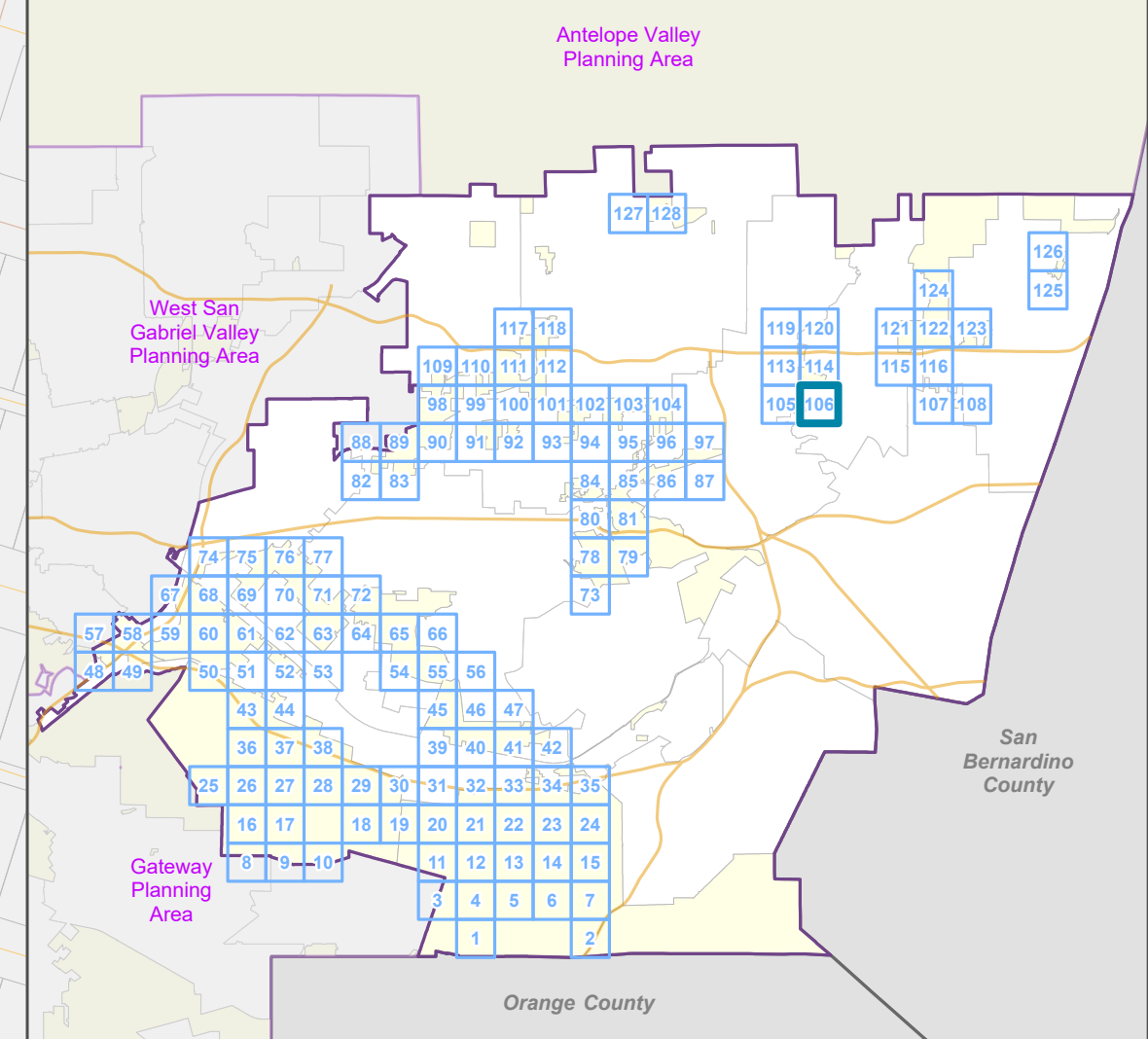

**LA COUNTY
PLANNING**

LOS ANGELES COUNTY
Dept. of Regional Planning
320 W. Temple St.
Los Angeles, CA 90012



Prepared by DRP GIS Section / June 2023

East San Gabriel Valley Planning Area Zone Changes

Zoned District(s): North
Claremont

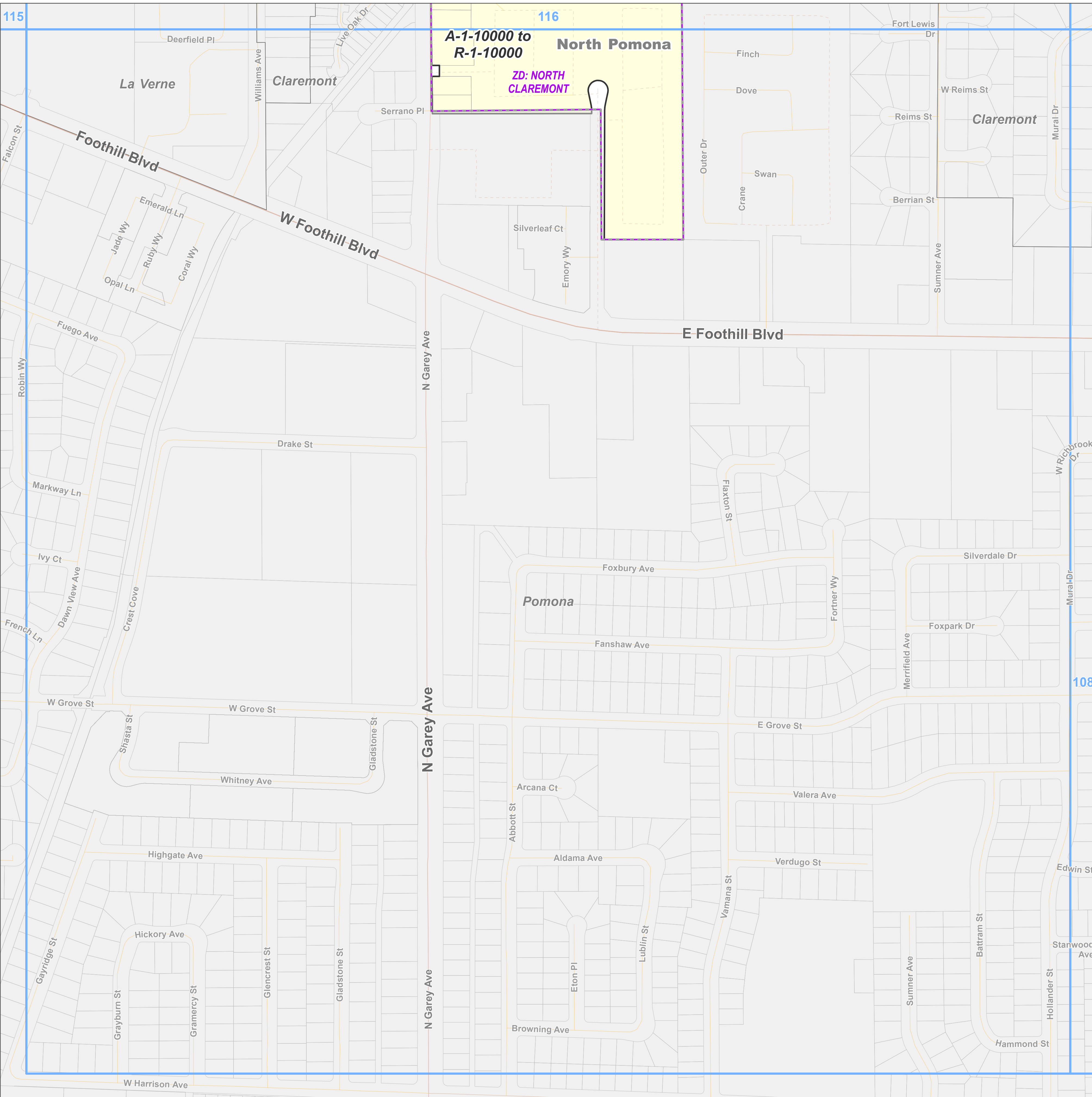

- Zone Change**
- R-1 - Single-Family Residence
- Base Layers**
- Zoned District
 - Parcels
 - Unincorporated Area
 - Incorporated City
 - Map Series Grid
- Street Types**
- Highway
 - Primary
 - Secondary
 - Minor
 - Private Road

Key Map

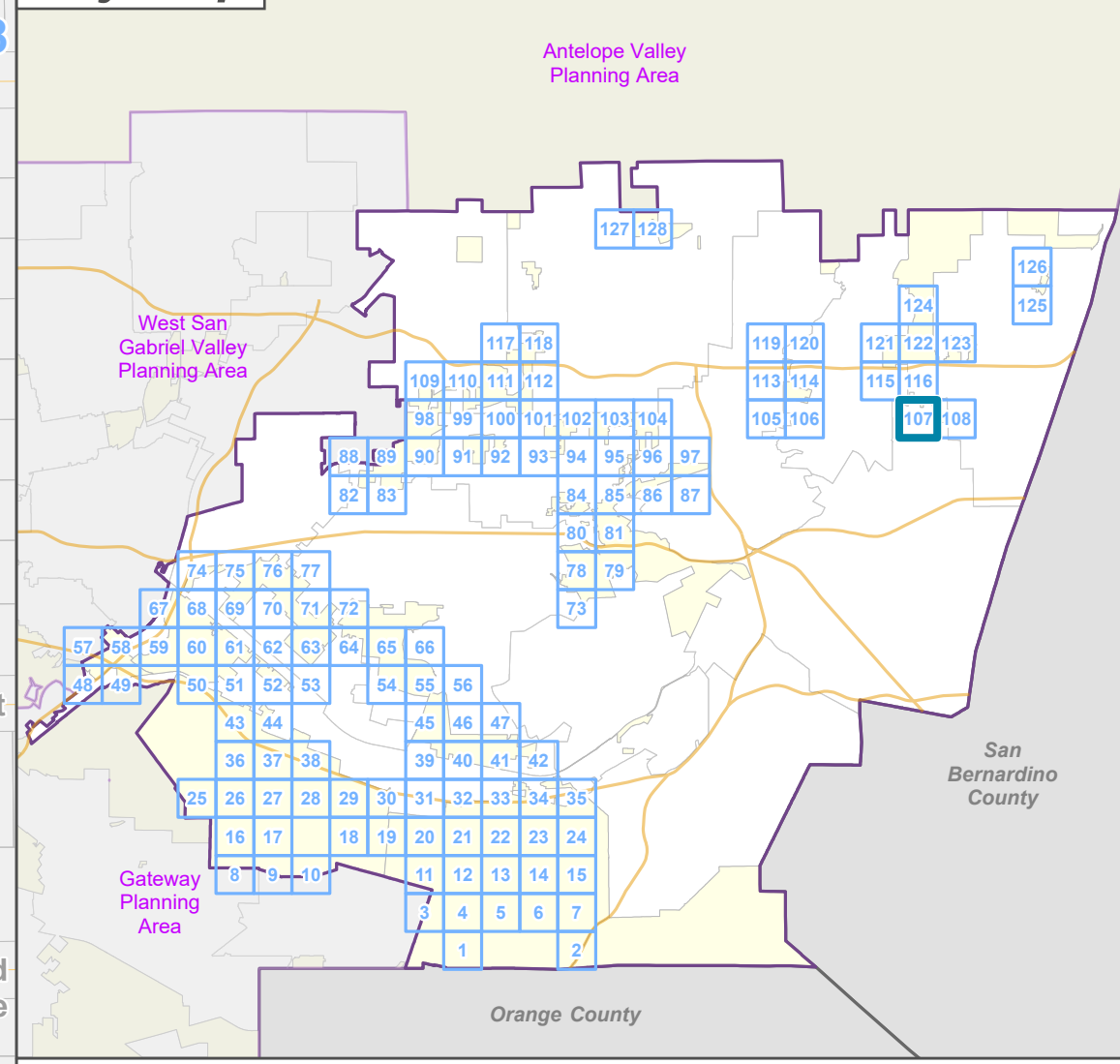

LOS ANGELES COUNTY
Dept. of Regional Planning
320 W. Temple St.
Los Angeles, CA 90012

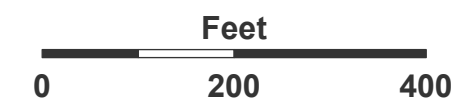

Prepared by DRP GIS Section / June 2023

East San Gabriel Valley Planning Area Zone Changes

Zoned District(s): North
Claremont

Zone Change

R-1 - Single-Family Residence

Base Layers

Zoned District

Parcels

Unincorporated Area

Incorporated City

Map Series Grid

Street Types

Highway

Primary

Secondary

Minor

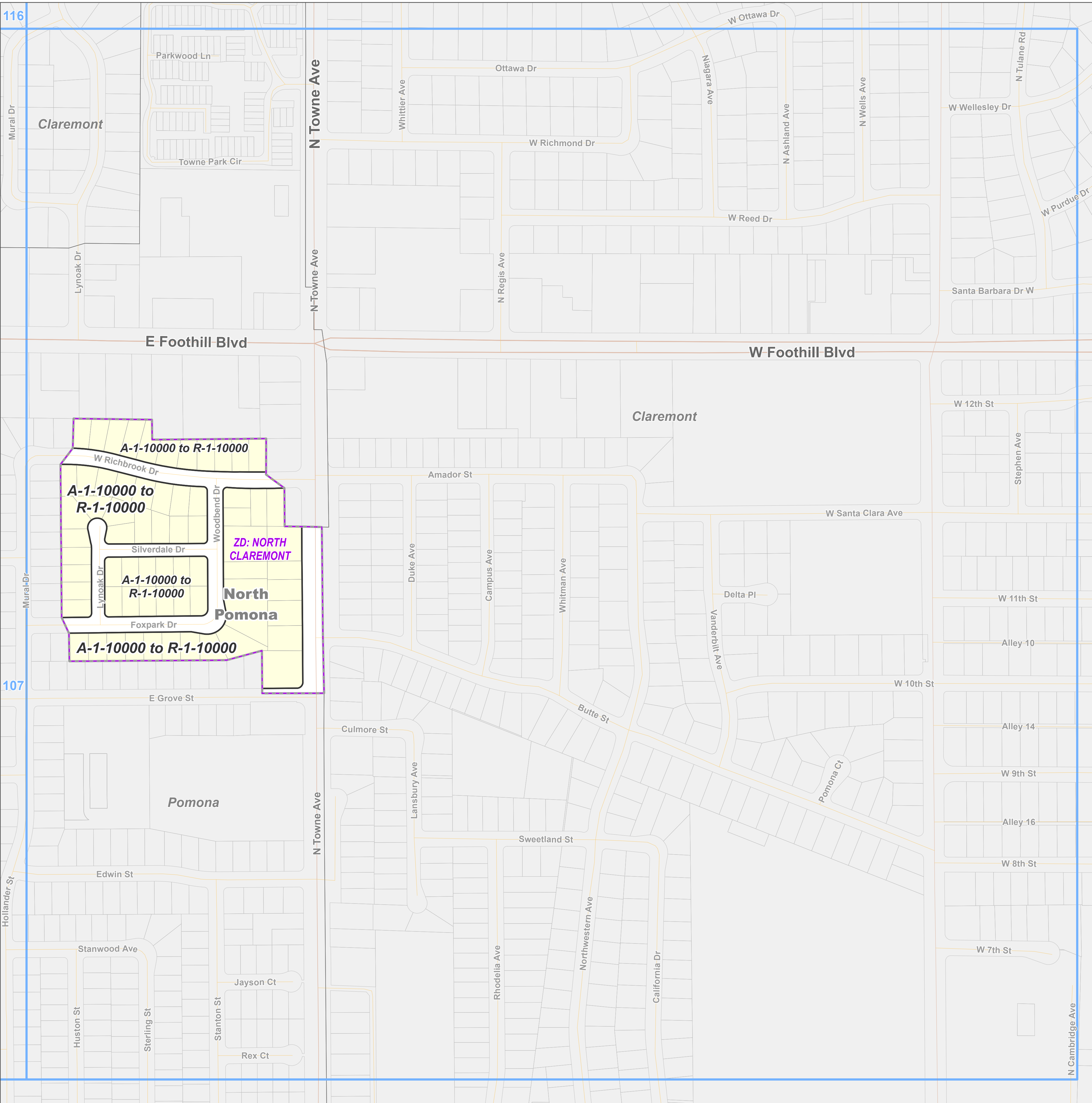

Key Map

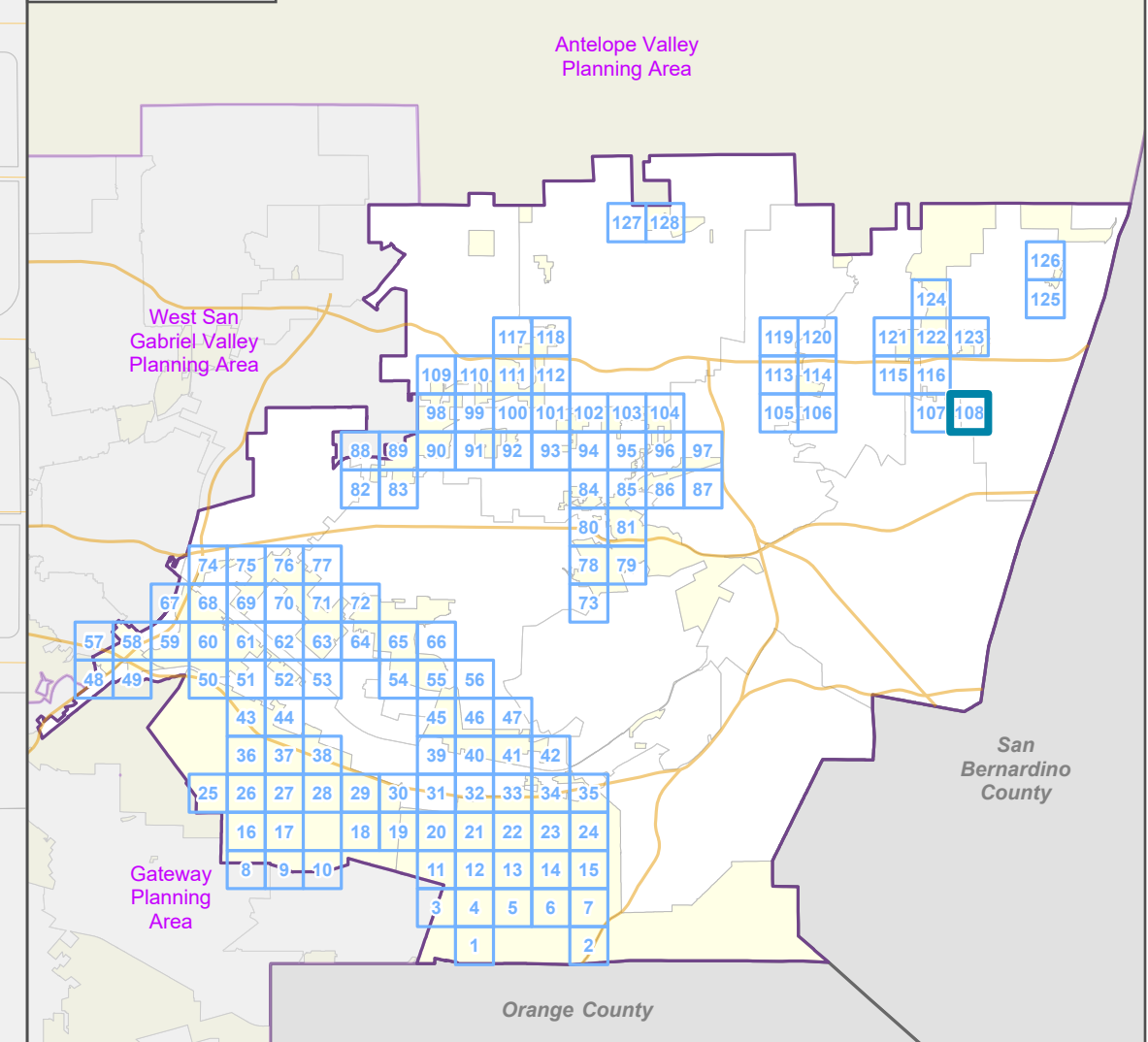

LOS ANGELES COUNTY
Dept. of Regional Planning
320 W. Temple St.
Los Angeles, CA 90012

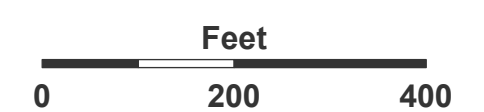

Prepared by DRP GIS Section / June 2023

Zone Change

- R-1 - Single-Family Residence
- R-2 - Two-Family Residence
- C-3 - General Commercial
- IT - Institutional
- O-S - Open Space

Base Layers

- Zoned District
- Parcels
- Unincorporated Area
- Incorporated City
- Map Series Grid
- Surrounding Planning Area

Street Types

- Secondary
- Minor
- Private Road

Key Map

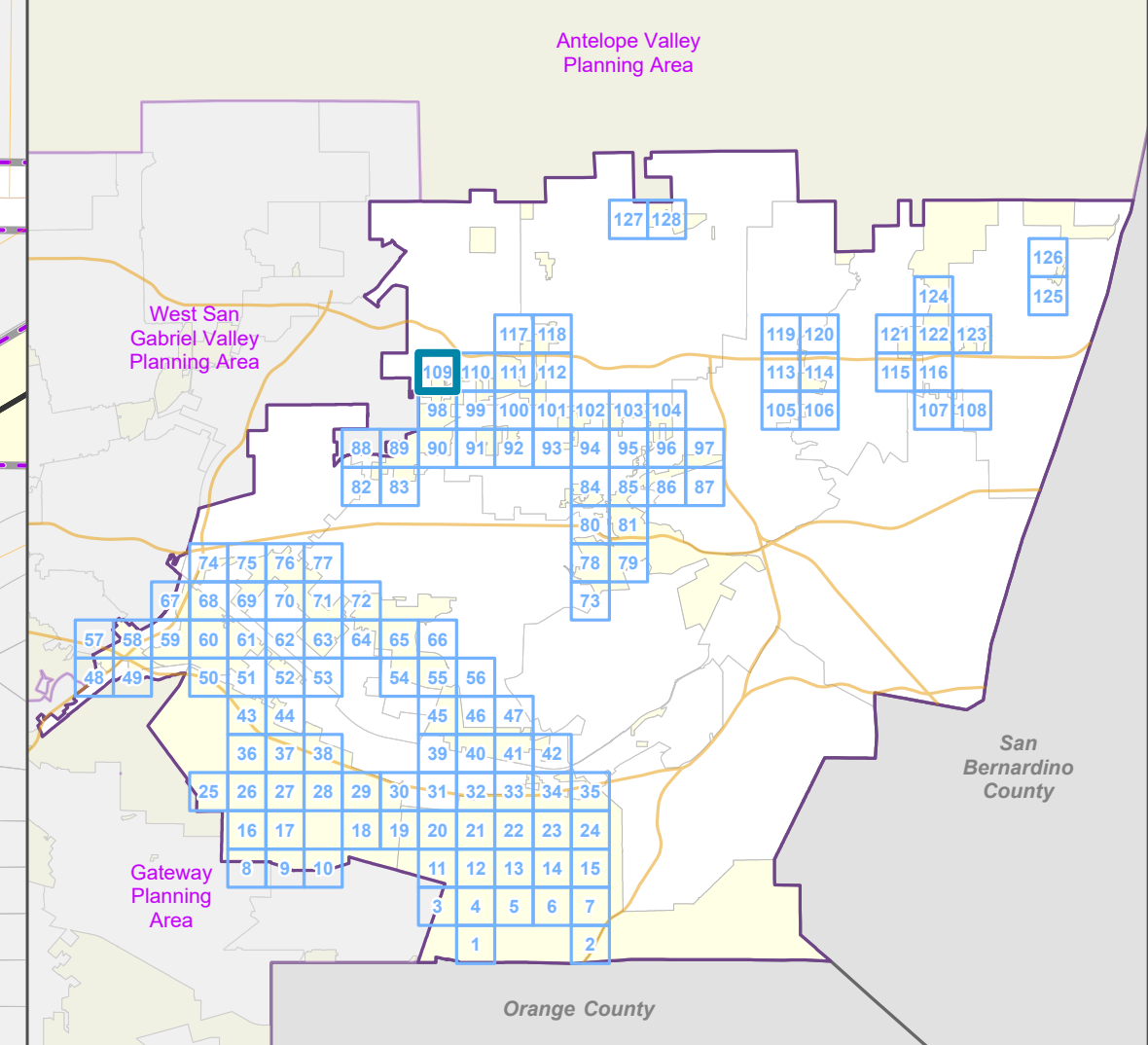

LOS ANGELES COUNTY
Dept. of Regional Planning
320 W. Temple St.
Los Angeles, CA 90012

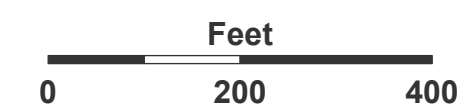

Prepared by DRP GIS Section / June 2023

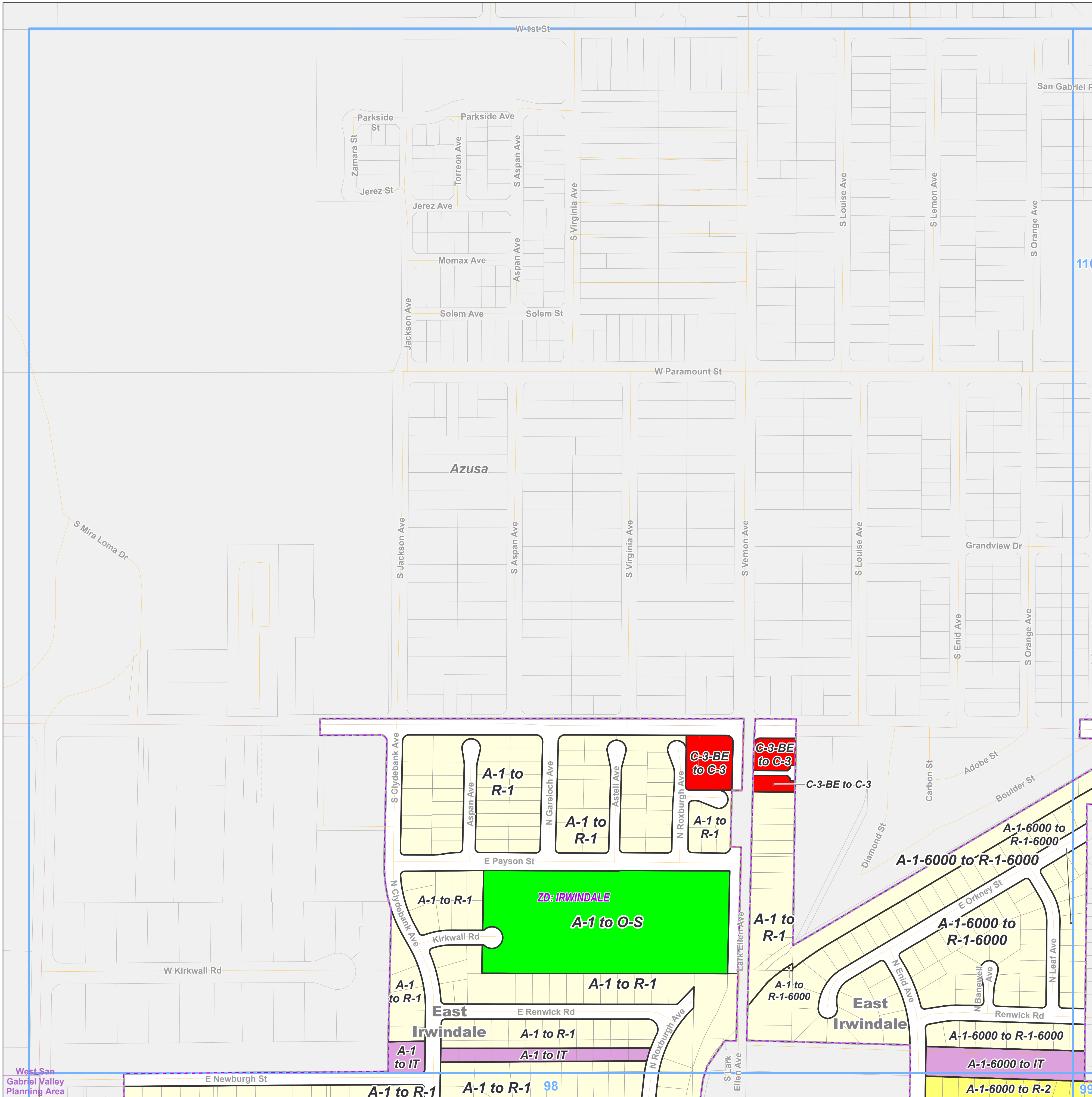

East San Gabriel Valley Planning Area Zone Changes

Zoned District(s): Azusa -
Glendora, Irwindale

Zone Change

- R-1 - Single-Family Residence
- R-2 - Two-Family Residence
- C-2 - Neighborhood Business
- IT - Institutional

Base Layers

- Zoned District
- Parcels
- Unincorporated Area
- Incorporated City
- Map Series Grid

Street Types

- Freeway
- Highway
- Primary
- Secondary
- Minor
- Ramp

Key Map

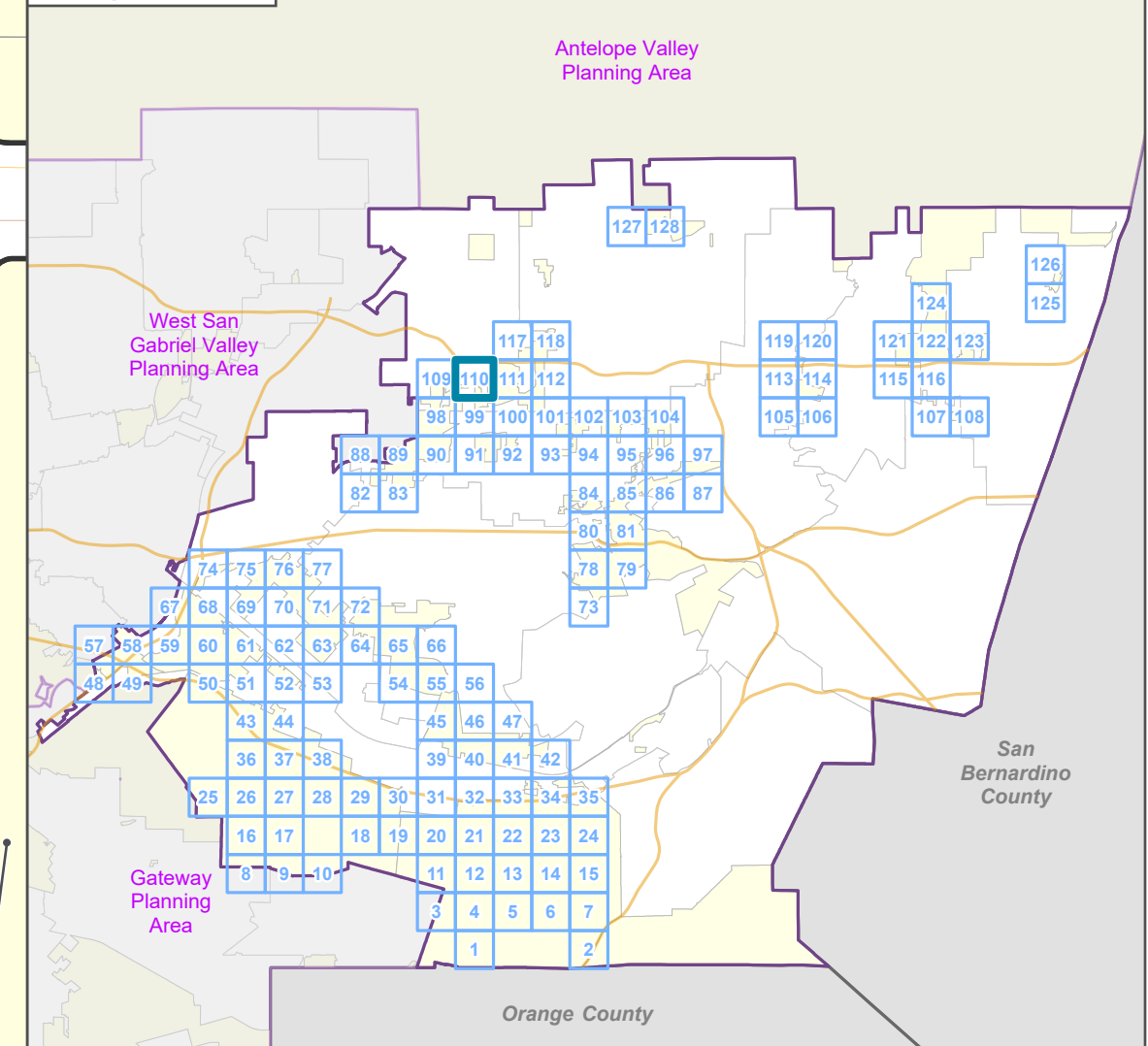

LOS ANGELES COUNTY
Dept. of Regional Planning
320 W. Temple St.
Los Angeles, CA 90012



Prepared by DRP GIS Section / June 2023

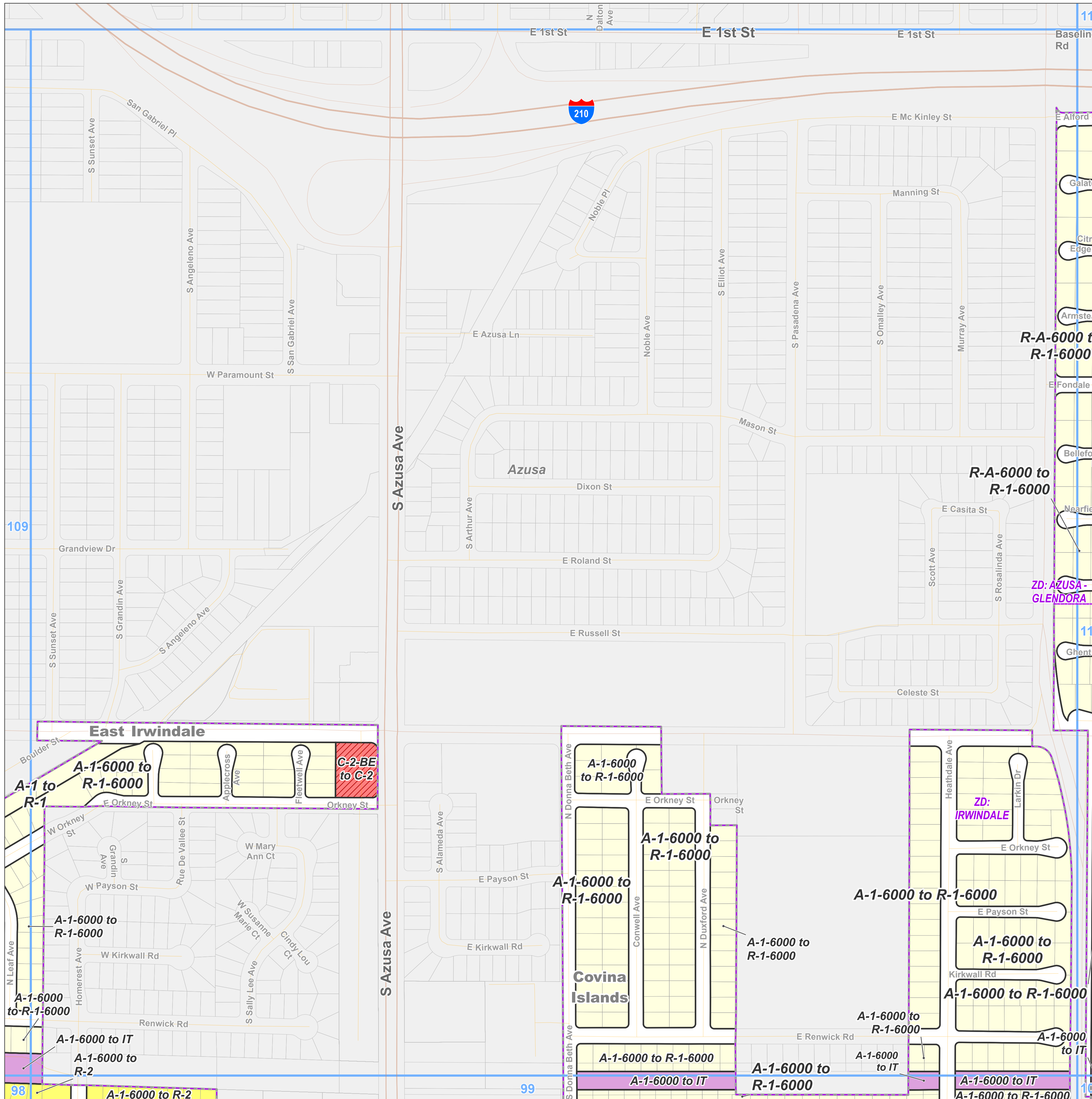

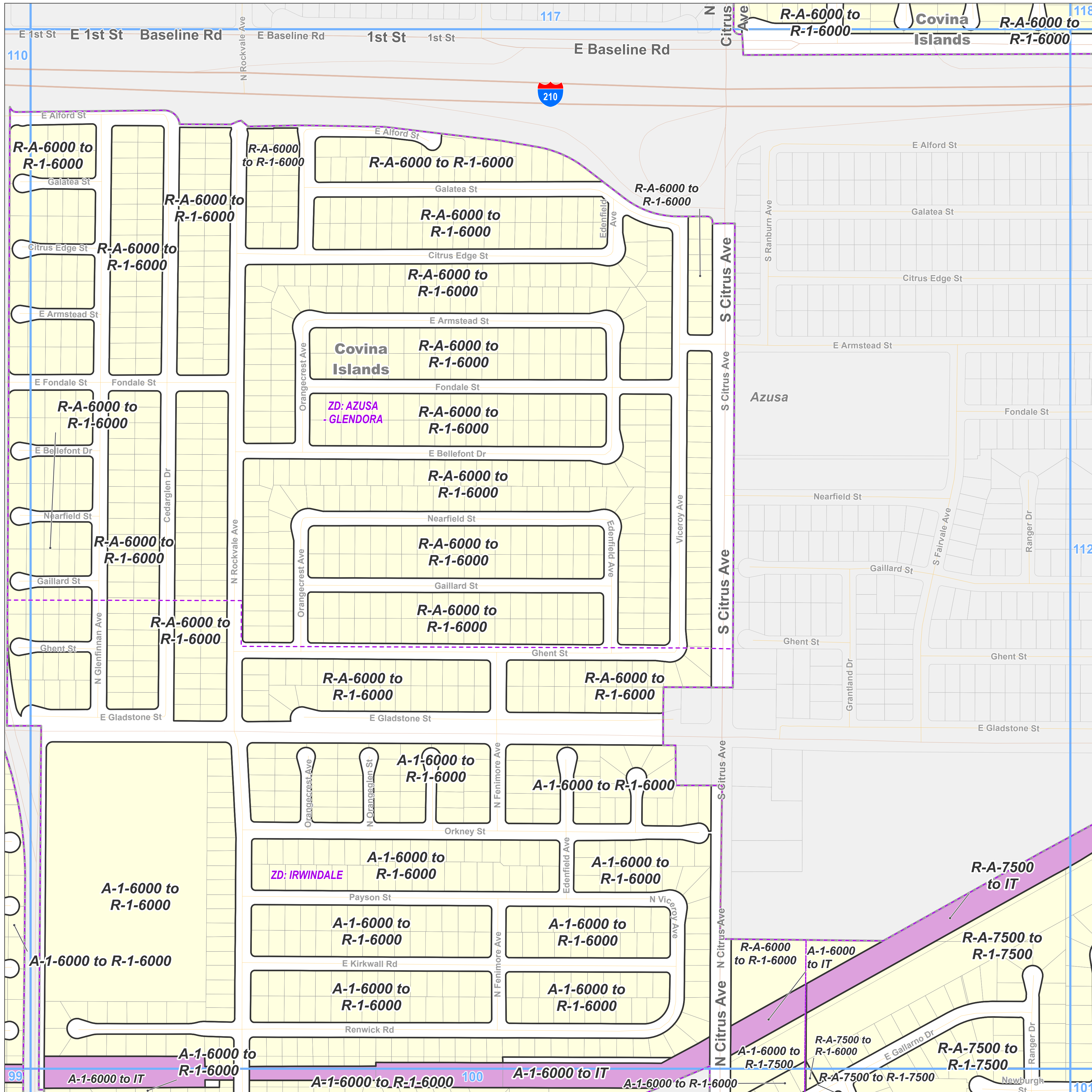

- Zone Change**
- R-1 - Single-Family Residence
 - IT - Institutional
- Base Layers**
- Zoned District
 - Parcels
 - Unincorporated Area
 - Incorporated City
 - Map Series Grid
- Street Types**
- Freeway
 - Primary
 - Secondary
 - Minor
 - Ramp

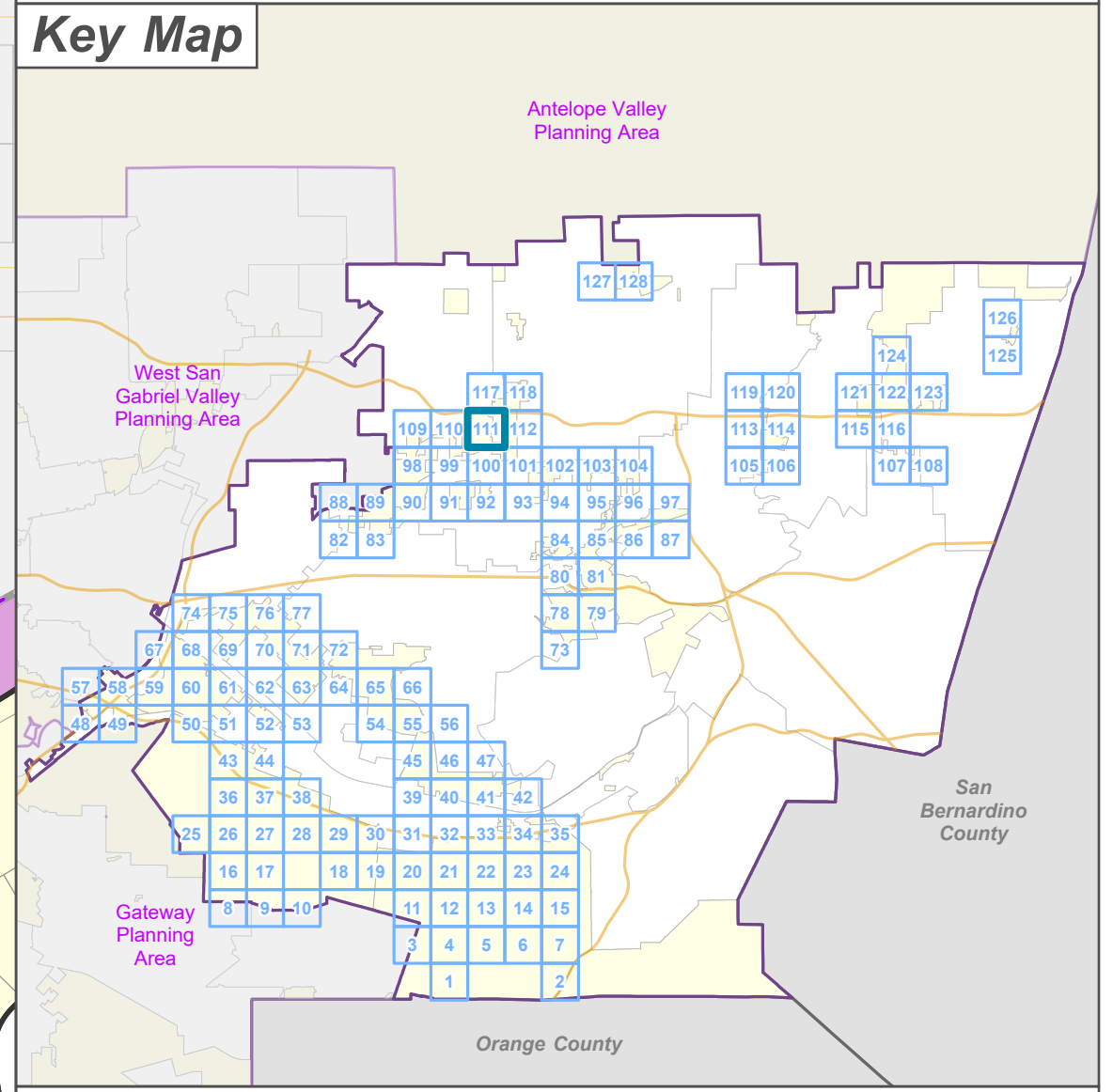

**LA COUNTY
PLANNING**

LOS ANGELES COUNTY
 Dept. of Regional Planning
 320 W. Temple St.
 Los Angeles, CA 90012

Feet

0 200 400

Prepared by DRP GIS Section / June 2023

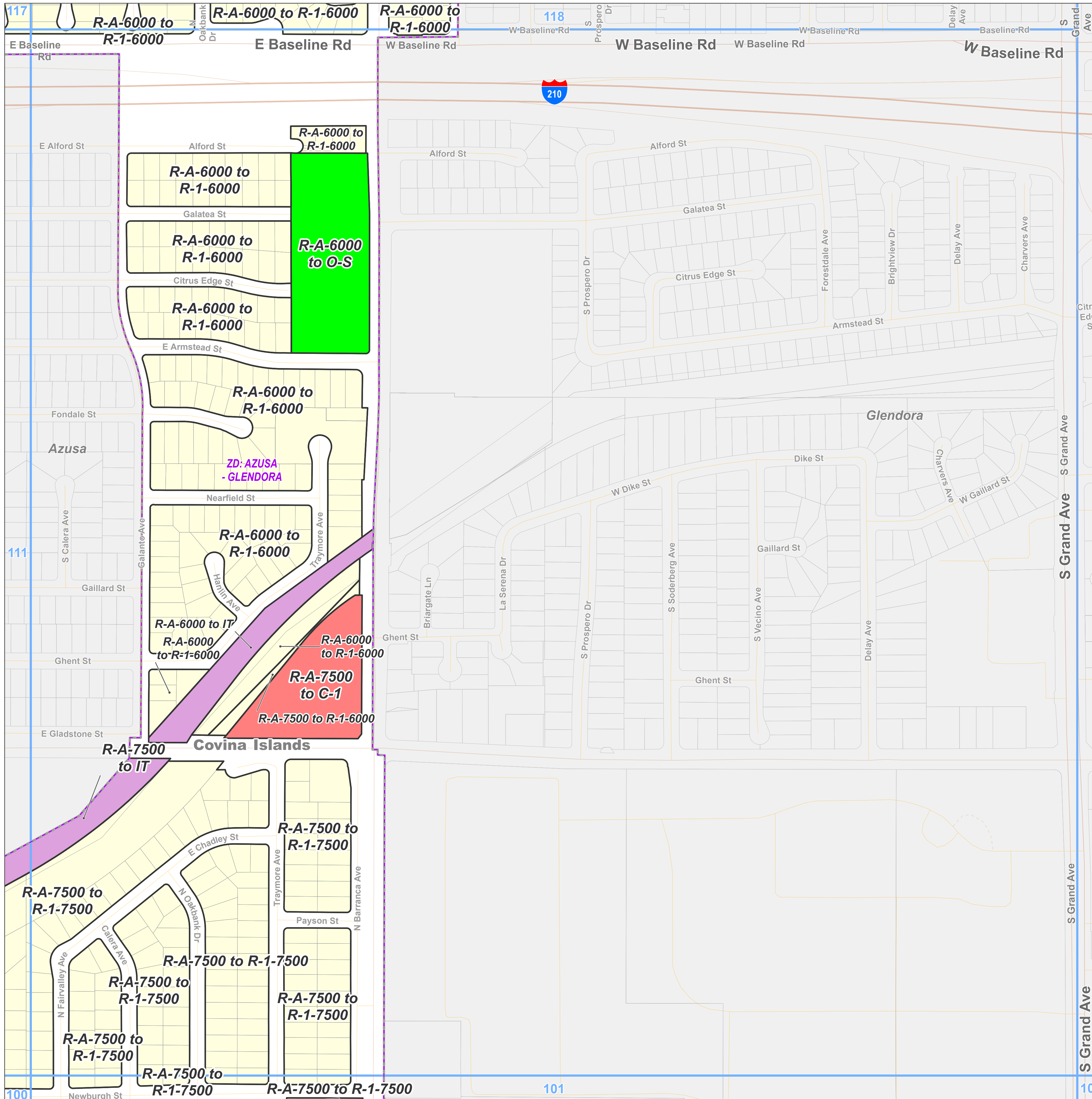

Zone Change

- R-1 - Single-Family Residence
- C-1 - Restricted Business
- IT - Institutional
- O-S - Open Space

Base Layers

- Zoned District
- Parcels
- Unincorporated Area
- Incorporated City
- Map Series Grid

Street Types

- Freeway
- Primary
- Secondary
- Minor
- Ramp
- Private Road

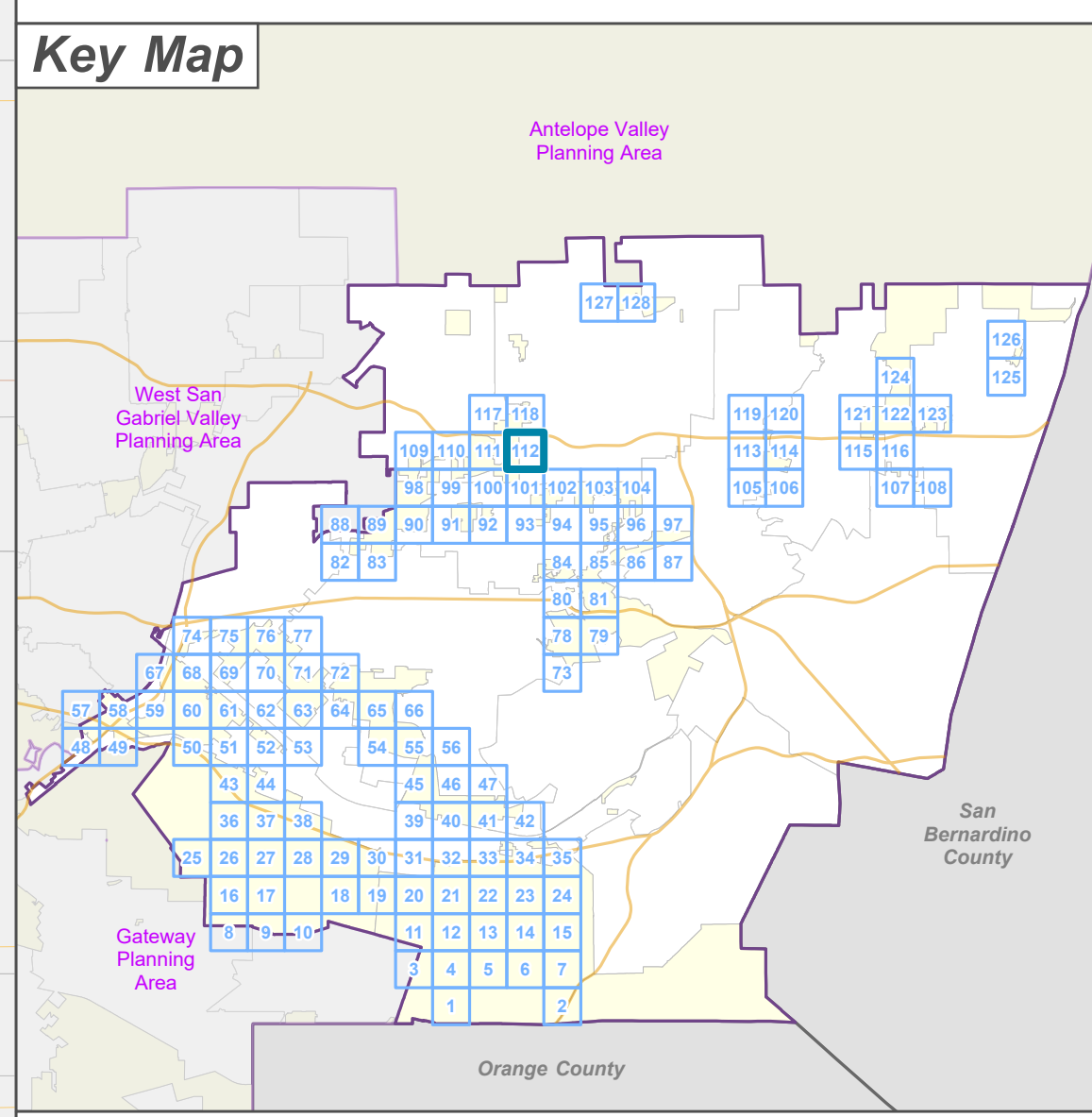





**LA COUNTY
PLANNING**

LOS ANGELES COUNTY
 Dept. of Regional Planning
 320 W. Temple St.
 Los Angeles, CA 90012

Feet



0 200 400



Prepared by DRP GIS Section / June 2023

East San Gabriel Valley Planning Area Zone Changes

Zoned District(s): San Dimas

Zone Change

R-1 - Single-Family Residence

Base Layers

Zoned District

Parcels

Unincorporated Area

Incorporated City

Map Series Grid

Street Types

Freeway

Primary

Secondary

Minor

Ramp

Alley

Private Road

Key Map

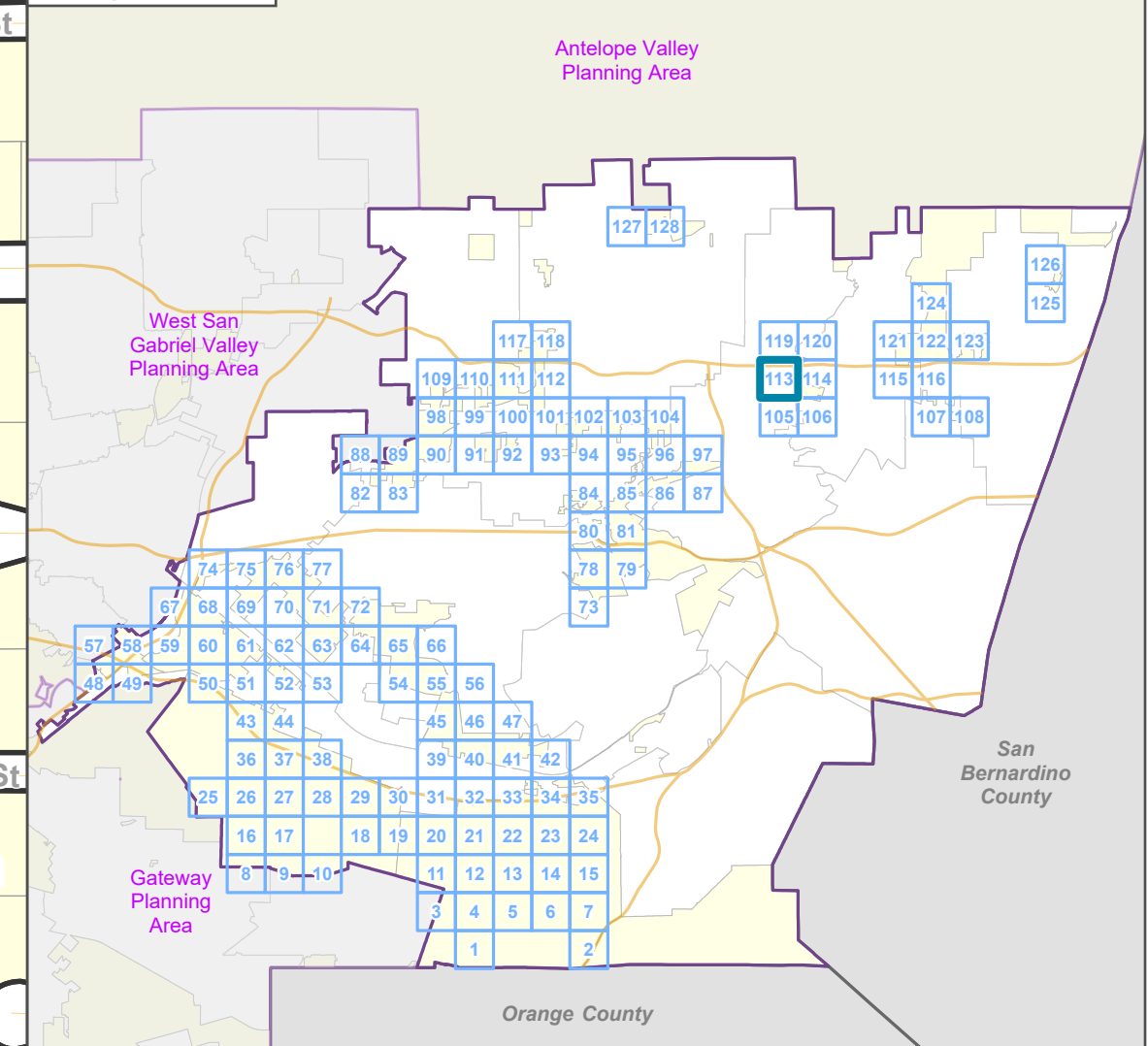

LOS ANGELES COUNTY
Dept. of Regional Planning
320 W. Temple St.
Los Angeles, CA 90012



Prepared by DRP GIS Section / June 2023

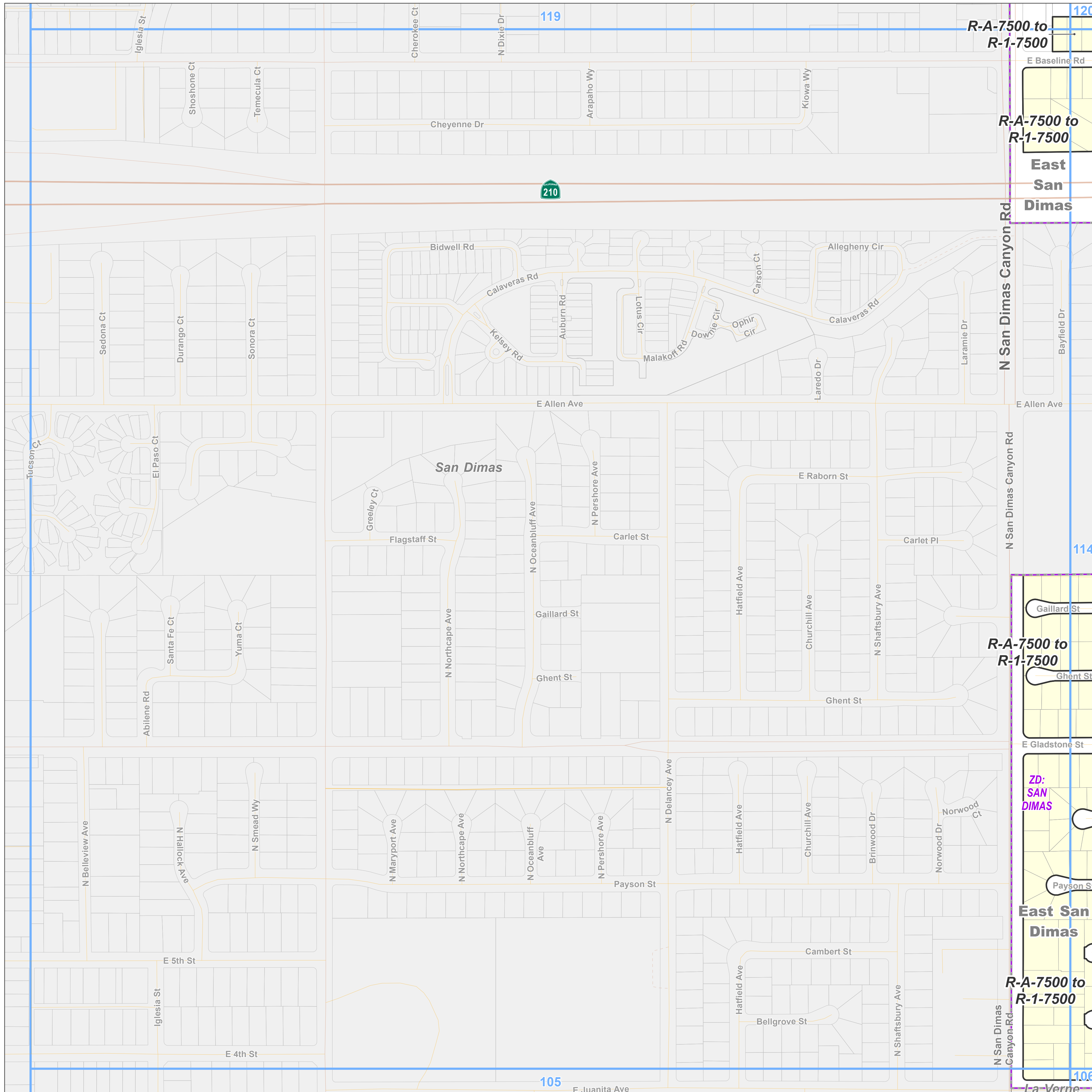

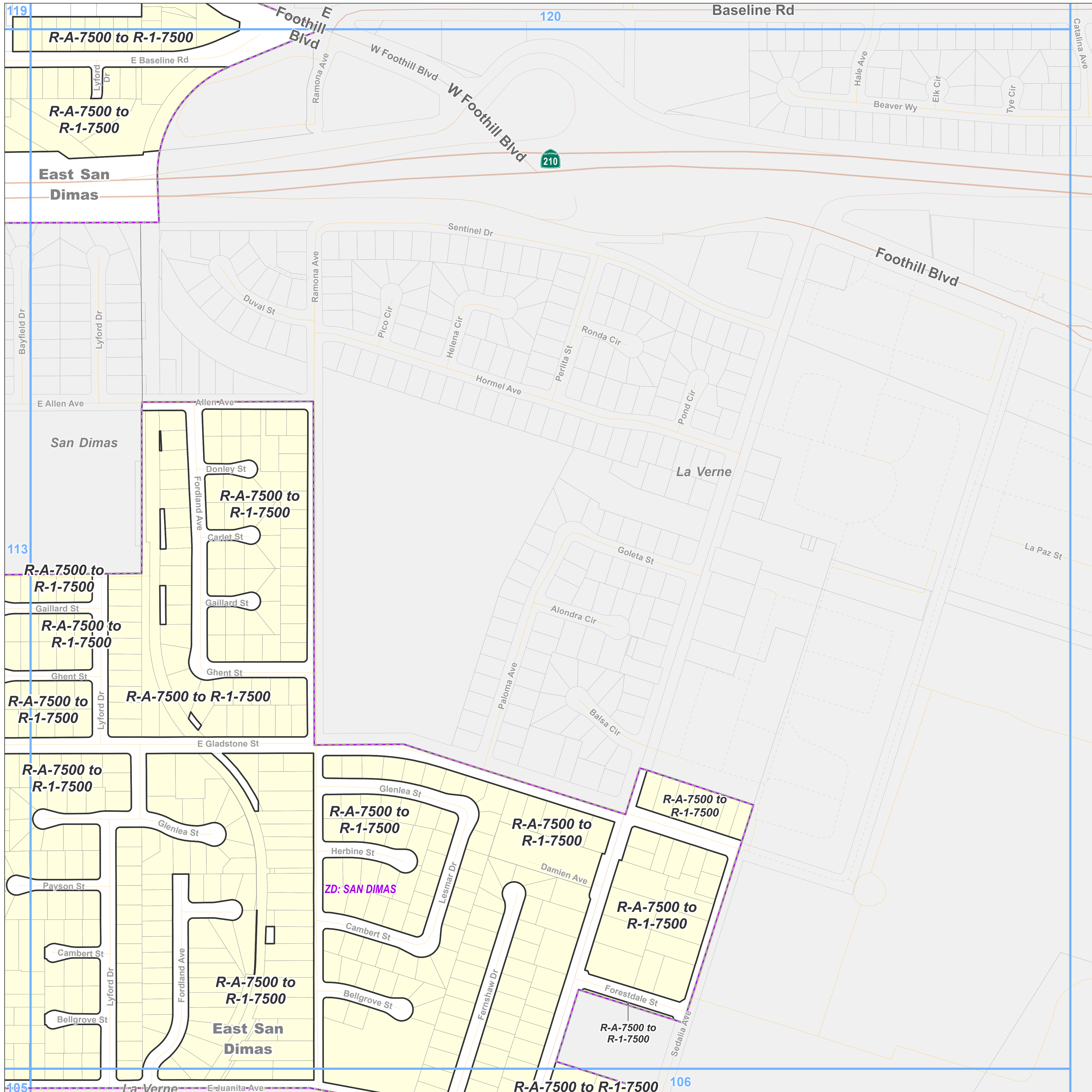



Zone Change
 R-1 - Single-Family Residence

Base Layers
 Zoned District
 Parcels
 Unincorporated Area
 Incorporated City
 Map Series Grid

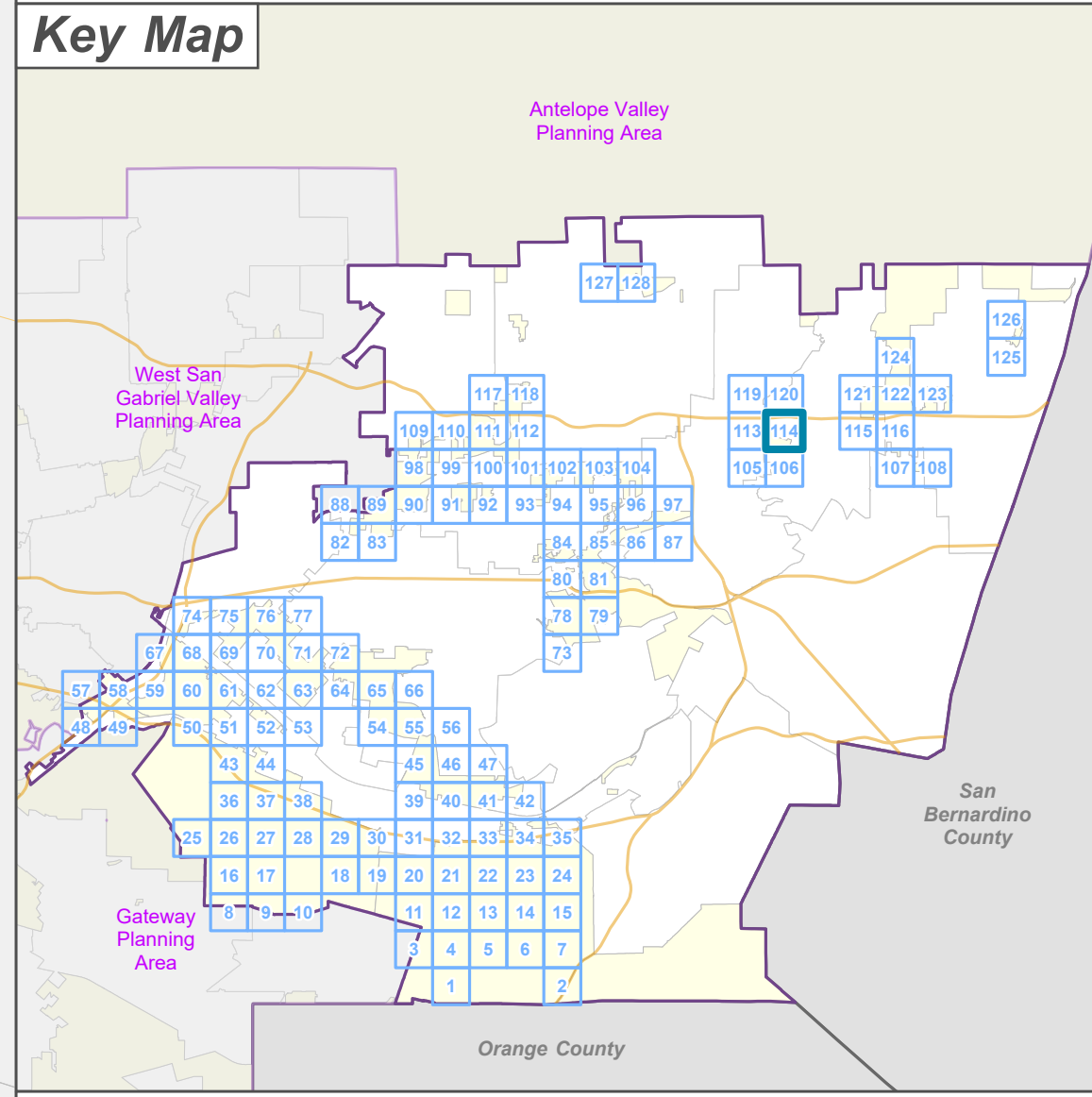
Street Types
 Freeway
 Highway
 Primary
 Secondary
 Minor
 Ramp
 Private Road





**LA COUNTY
 PLANNING**

LOS ANGELES COUNTY
 Dept. of Regional Planning
 320 W. Temple St.
 Los Angeles, CA 90012

0 200 400 Feet

Prepared by DRP GIS Section / June 2023



East San Gabriel Valley Planning Area Zone Changes

Zoned District(s): North
Claremont

Zone Change

A-1 - Light Agriculture

Base Layers

Zoned District

Parcels

Unincorporated Area

Incorporated City

Map Series Grid

Street Types

Freeway

Highway

Primary

Secondary

Minor

Ramp

Private Road

Key Map

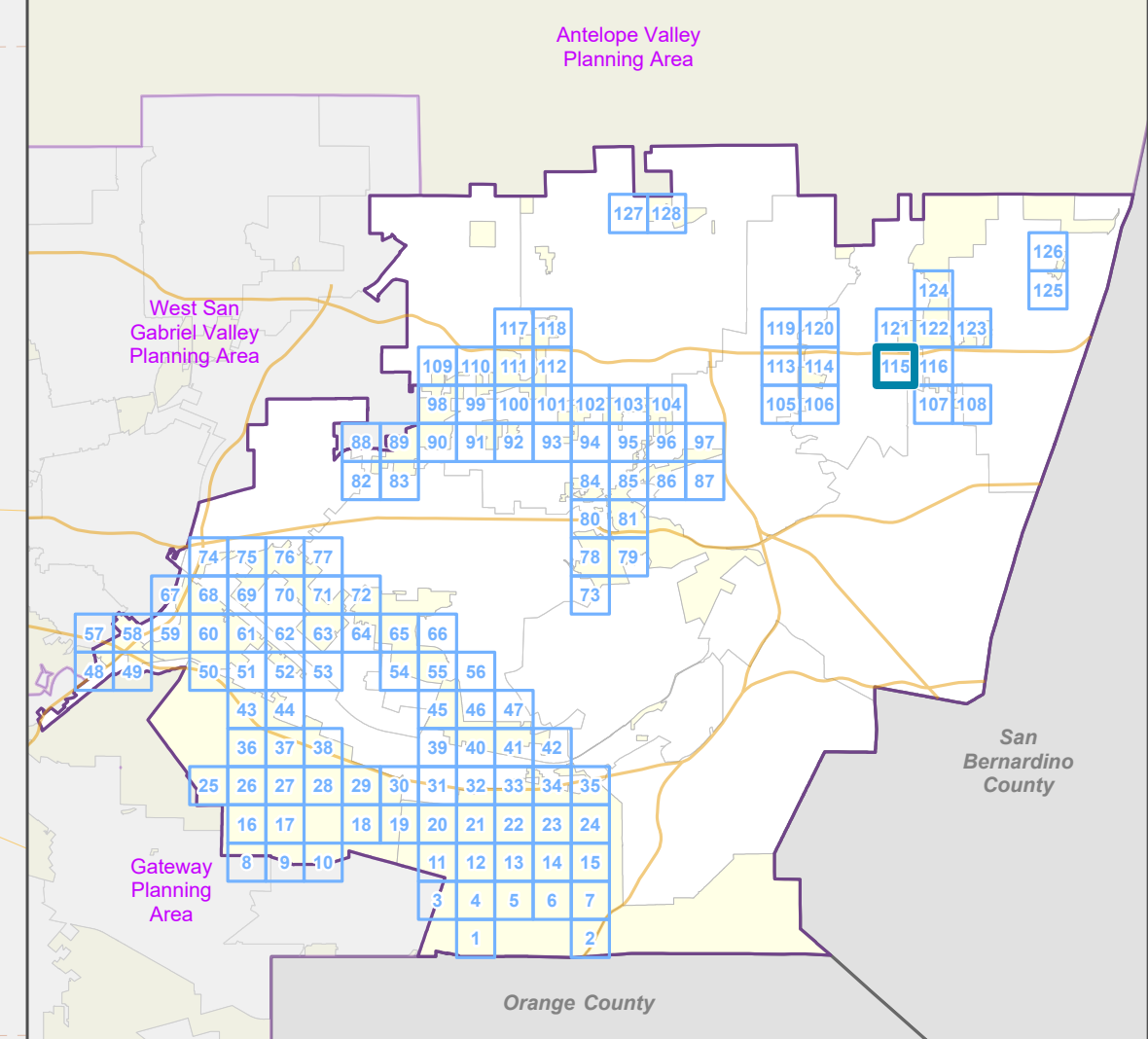

LA COUNTY
PLANNING

LOS ANGELES COUNTY
Dept. of Regional Planning
320 W. Temple St.
Los Angeles, CA 90012

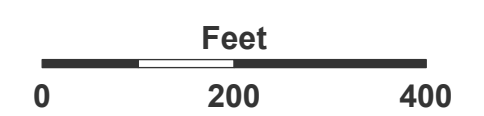

Prepared by DRP GIS Section / June 2023

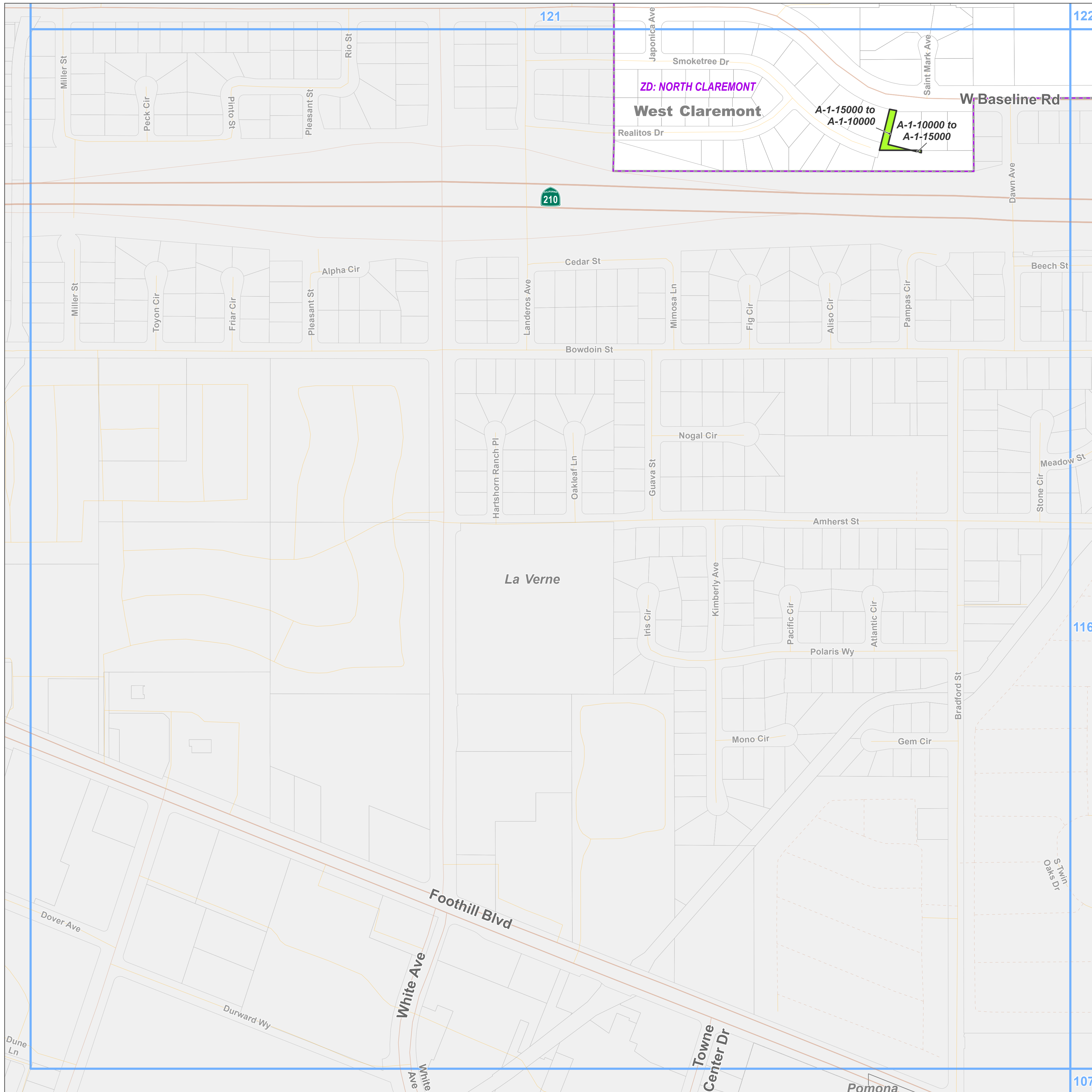

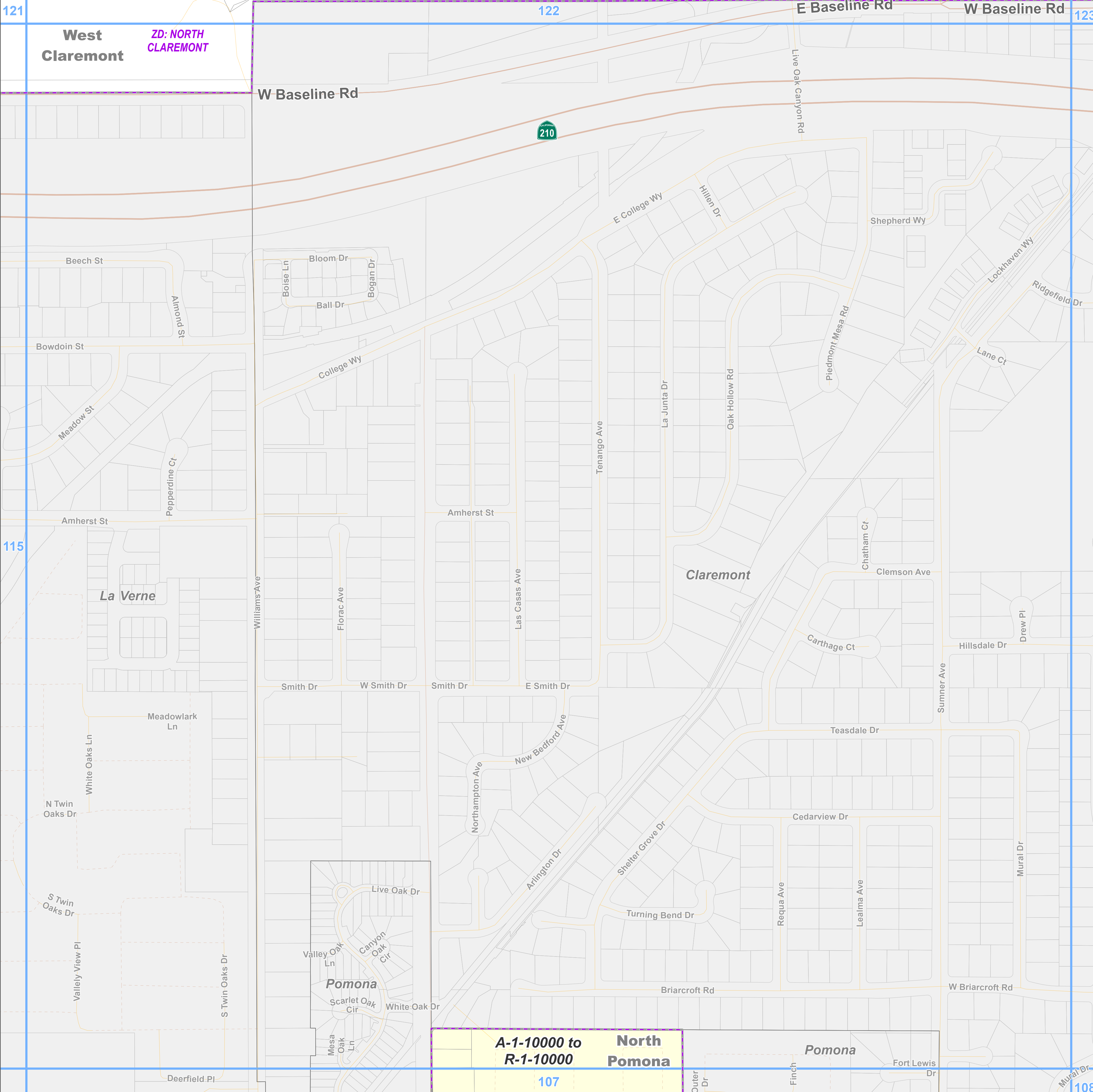

- Zone Change**
 R-1 - Single-Family Residence
- Base Layers**
 Zoned District
 Parcels
 Unincorporated Area
 Incorporated City
 Map Series Grid
- Street Types**
 Freeway
 Highway
 Secondary
 Minor
 Private Road

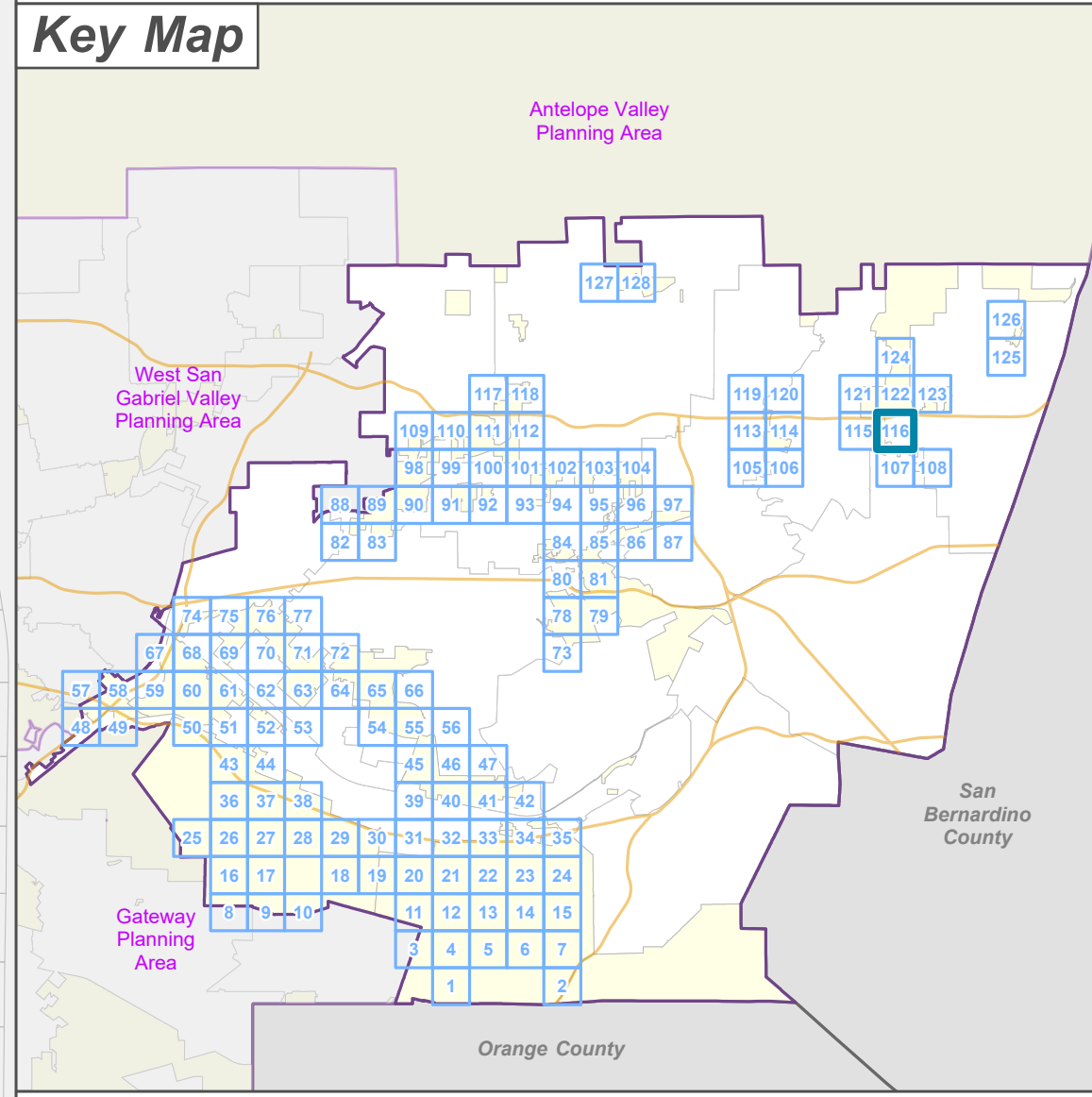

LOS ANGELES COUNTY
 Dept. of Regional Planning
 320 W. Temple St.
 Los Angeles, CA 90012

Scale: 0 200 400 Feet

Prepared by DRP GIS Section / June 2023

A-1-10000 to R-1-10000
North Pomona
 107

East San Gabriel Valley Planning Area Zone Changes

Zoned District(s): Azusa -
Glendora

Zone Change

 R-1 - Single-Family Residence

Base Layers

 Zoned District

 Parcels

 Unincorporated Area

 Incorporated City

 Map Series Grid

Street Types

 Primary

 Secondary

 Minor

 Ramp

 Private Road

Key Map

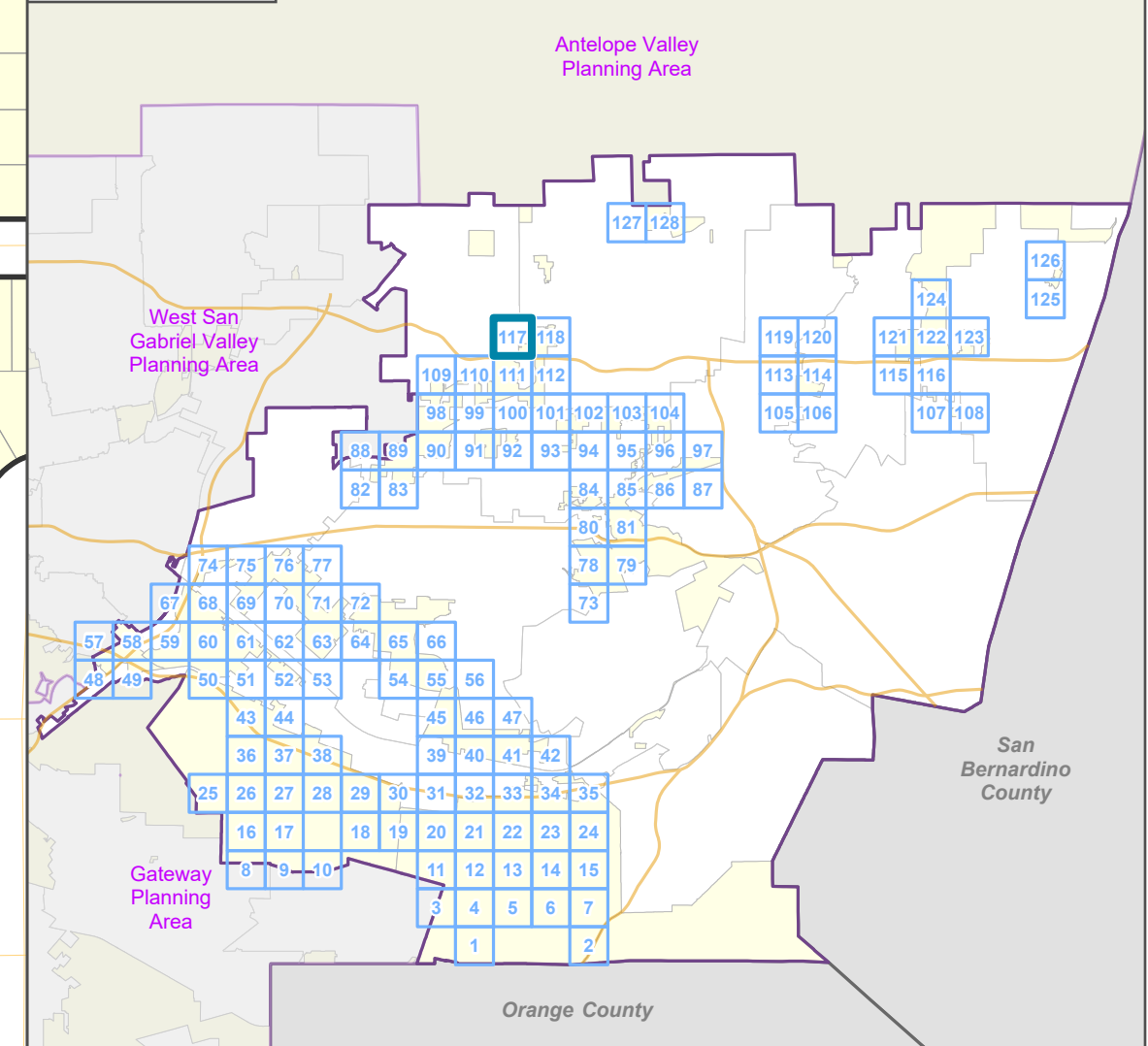

LOS ANGELES COUNTY
Dept. of Regional Planning
320 W. Temple St.
Los Angeles, CA 90012

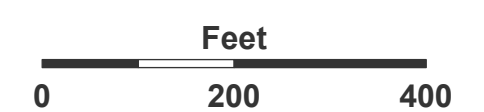

Prepared by DRP GIS Section / June 2023

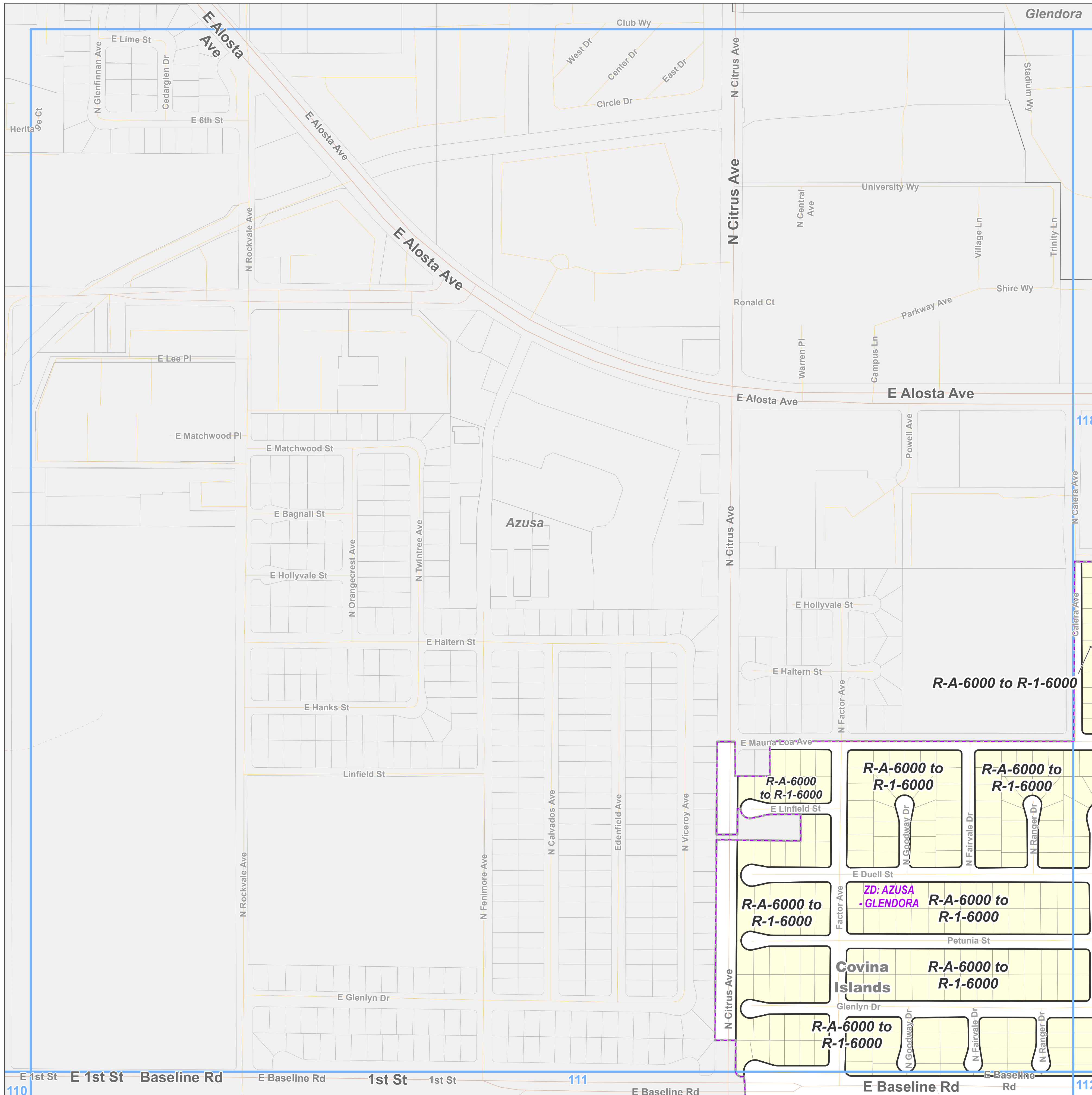

Zone Change

R-1 - Single-Family Residence

Base Layers

Zoned District

Parcels

Unincorporated Area

Incorporated City

Map Series Grid

Street Types

Primary

Secondary

Minor

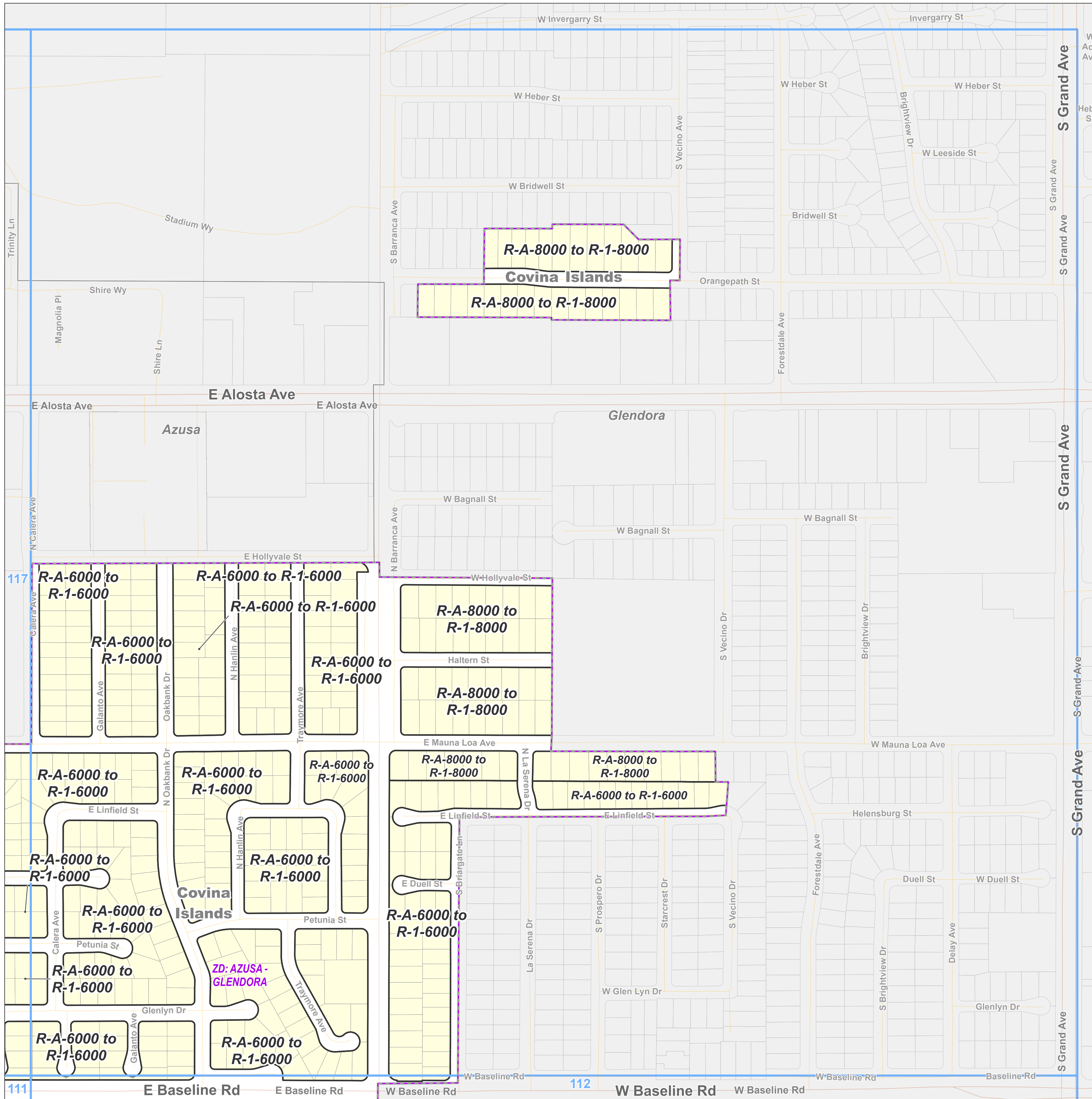

Key Map

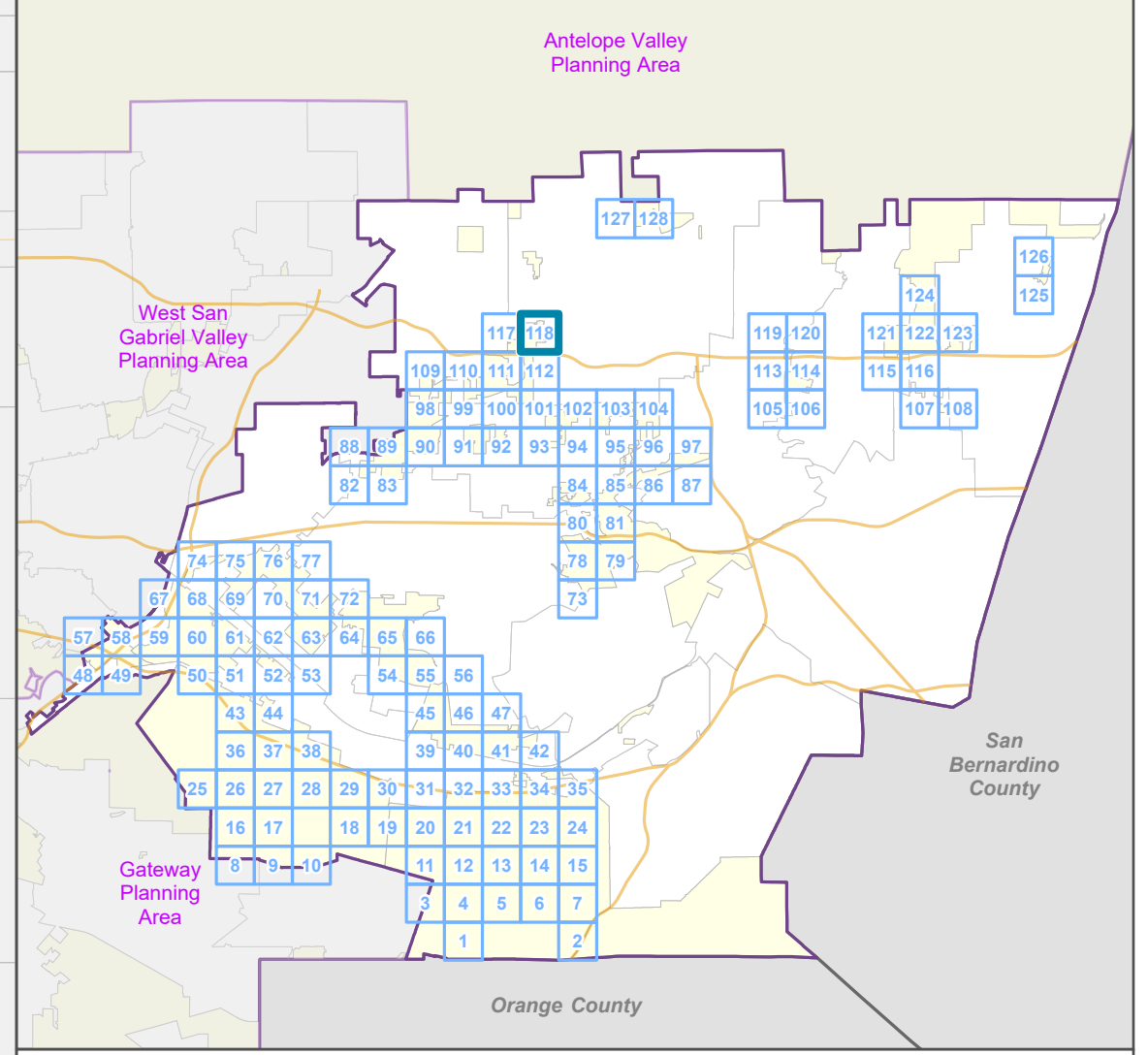

LOS ANGELES COUNTY
Dept. of Regional Planning
320 W. Temple St.
Los Angeles, CA 90012



Prepared by DRP GIS Section / June 2023

East San Gabriel Valley Planning Area Zone Changes

Zoned District(s): San Dimas

Zone Change

 R-1 - Single-Family Residence

Base Layers

 Zoned District

 Parcels

 Unincorporated Area

 Incorporated City

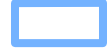
 Map Series Grid

Street Types

 Primary

 Secondary

 Minor

 Private Road

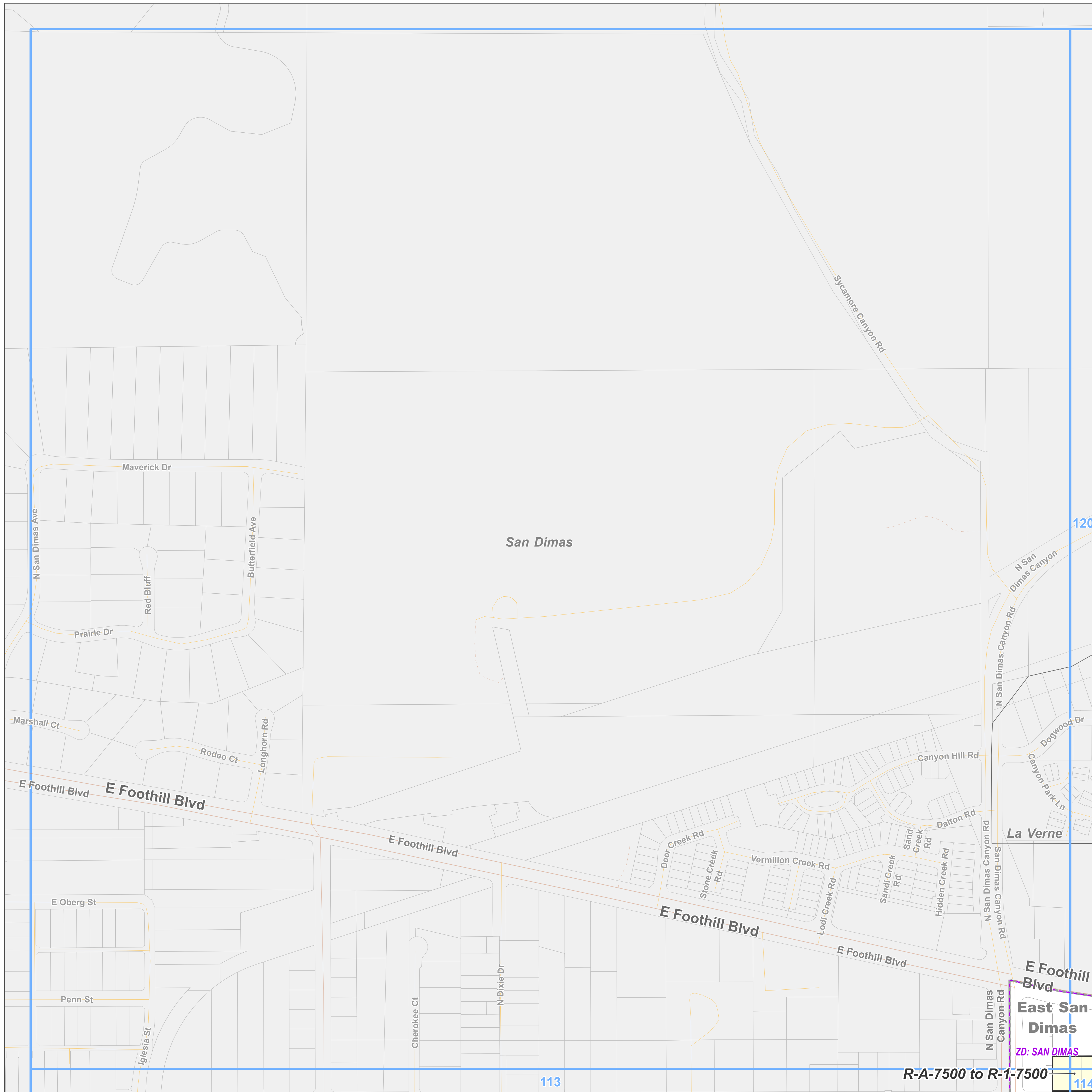

Key Map

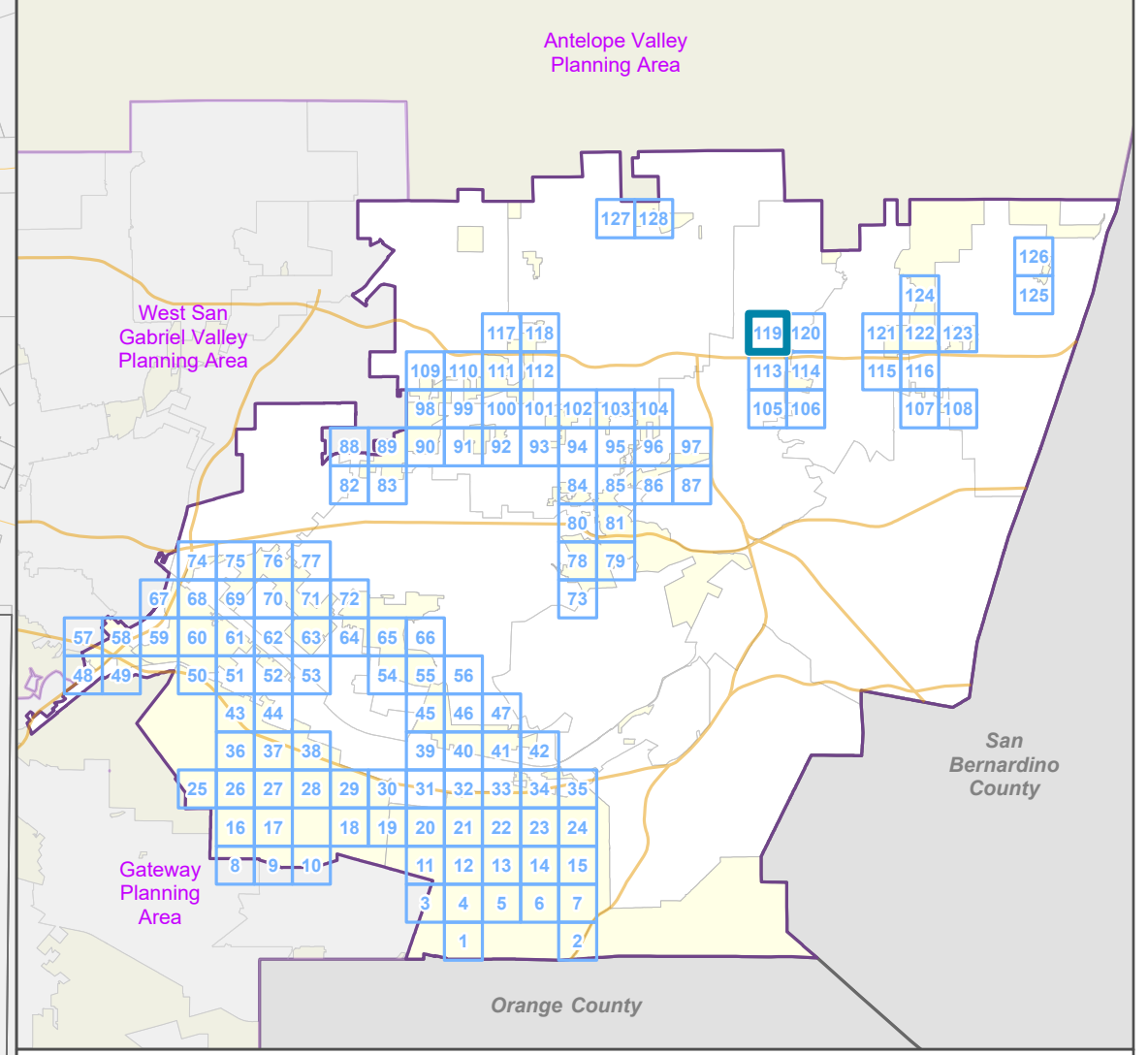

LA COUNTY PLANNING

LOS ANGELES COUNTY
Dept. of Regional Planning
320 W. Temple St.
Los Angeles, CA 90012

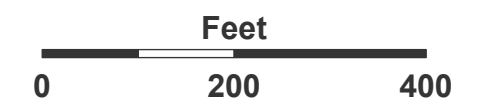

Prepared by DRP GIS Section / June 2023

R-A-7500 to R-1-7500

East San Dimas
ZD: SAN DIMAS

East San Gabriel Valley Planning Area Zone Changes

Zoned District(s): San Dimas

Zone Change

 R-1 - Single-Family Residence

Base Layers

 Zoned District

 Parcels

 Unincorporated Area

 Incorporated City

 Map Series Grid

Street Types

 Highway

 Primary

 Minor

 Ramp

 Private Road



Key Map

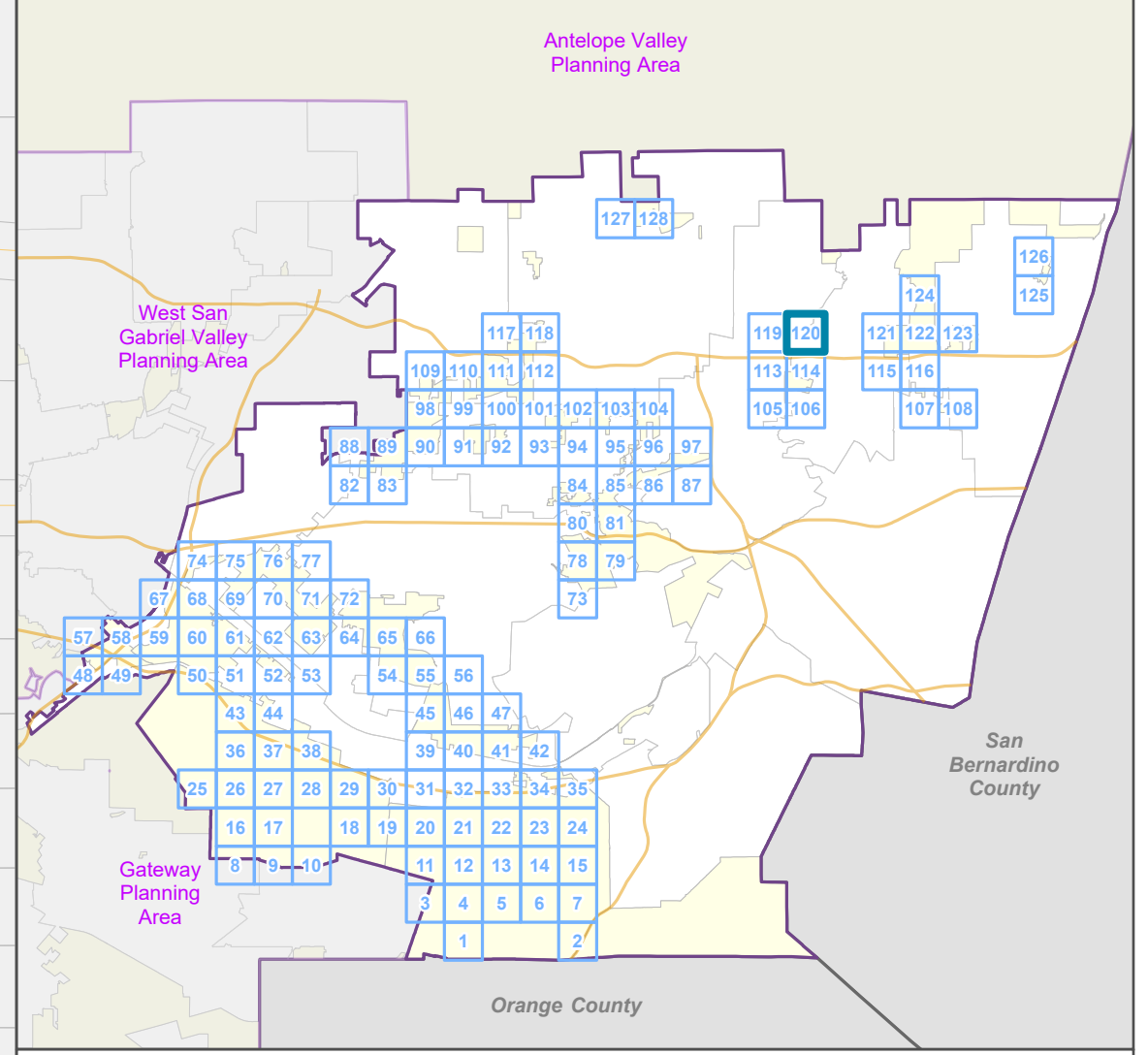

LOS ANGELES COUNTY
Dept. of Regional Planning
320 W. Temple St.
Los Angeles, CA 90012



Prepared by DRP GIS Section / June 2023

East San Dimas
R-A-7500 to R-1-7500
ZD: SAN DIMAS

East San Gabriel Valley Planning Area Zone Changes

Zoned District(s): North
Claremont

Zone Change

A-1 - Light Agriculture

Base Layers

Zoned District

Parcels

Unincorporated Area

Incorporated City

Map Series Grid

Street Types

Highway

Secondary

Minor

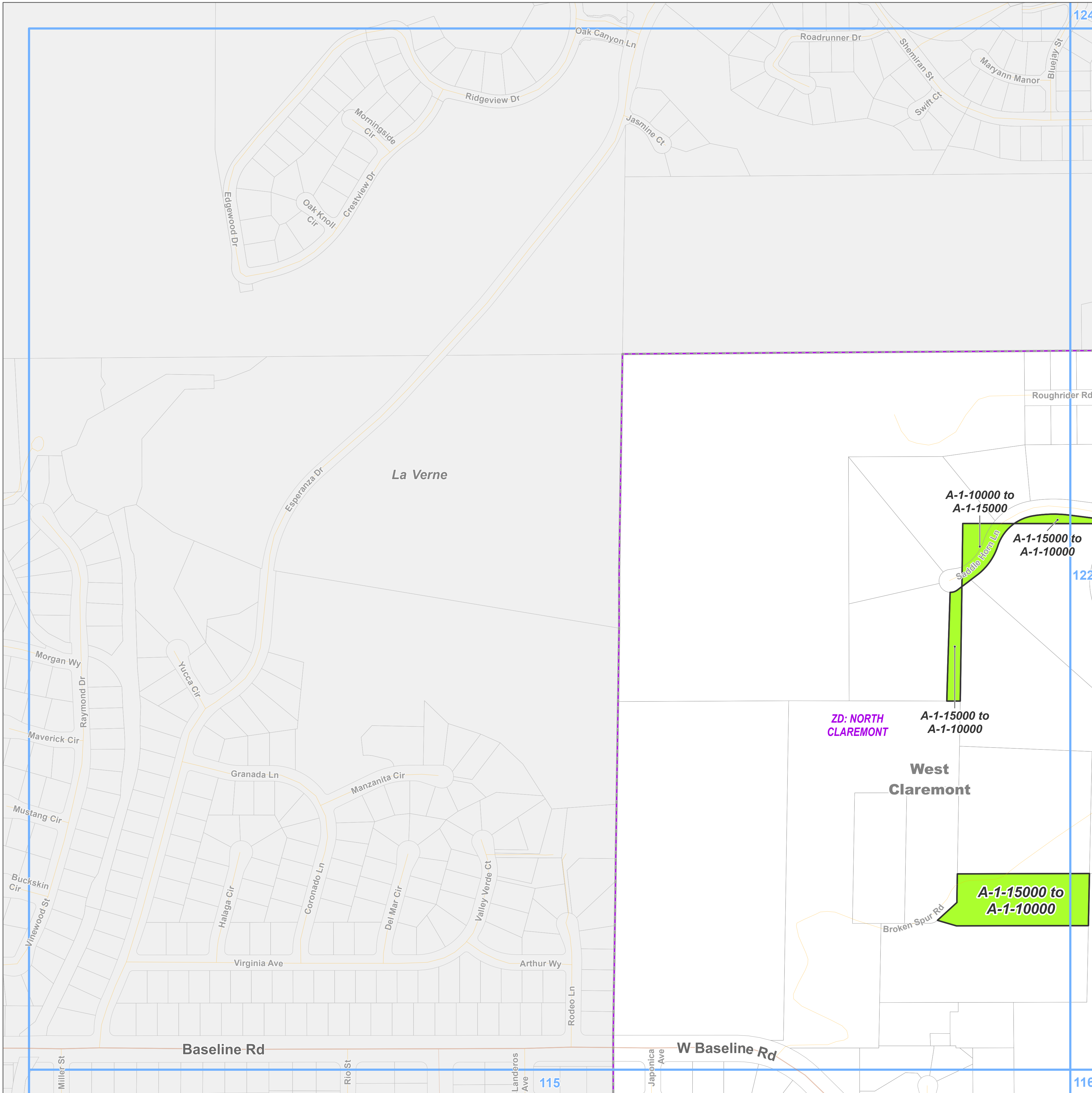

Key Map

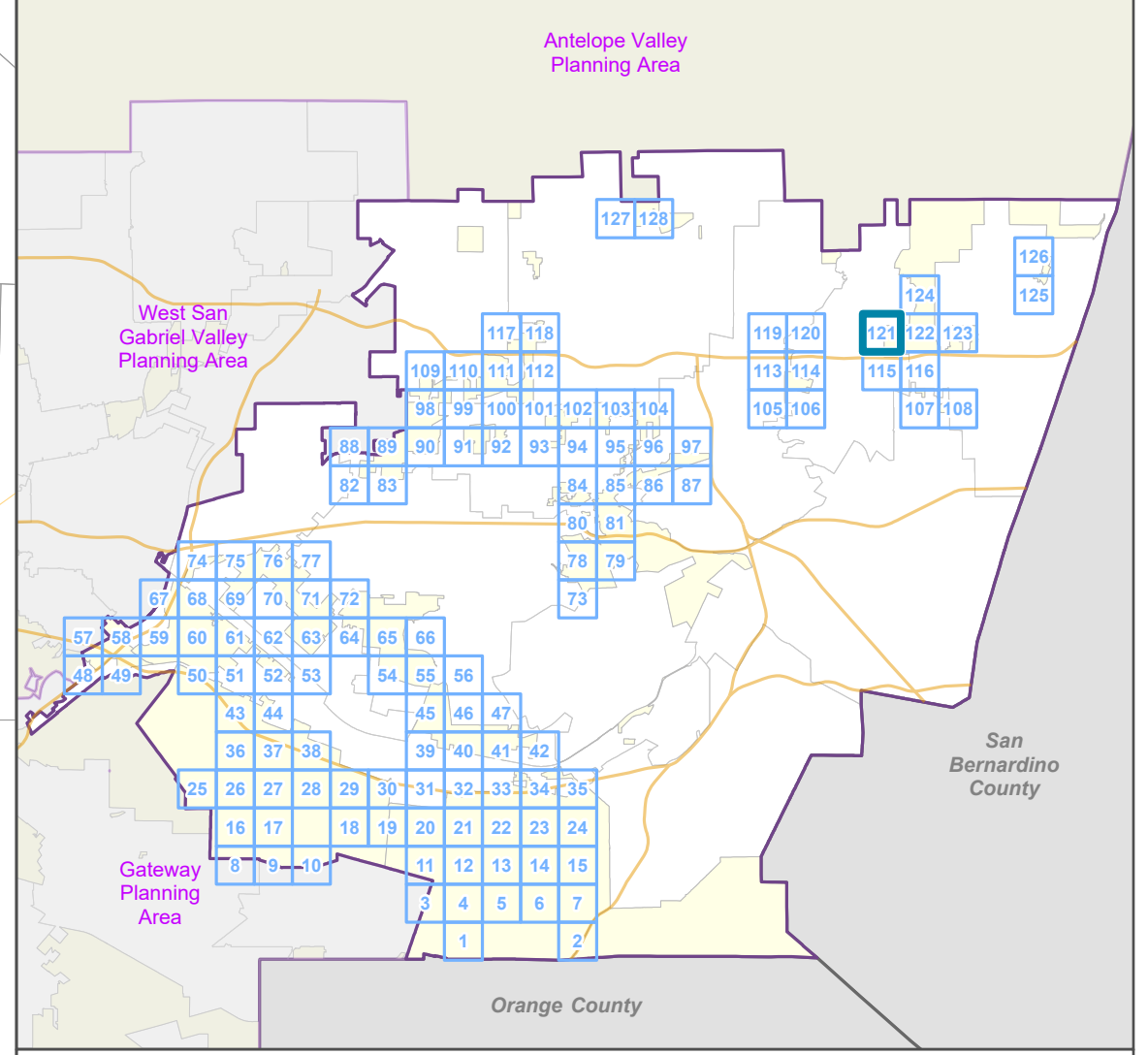

LA COUNTY
PLANNING

LOS ANGELES COUNTY
Dept. of Regional Planning
320 W. Temple St.
Los Angeles, CA 90012



Prepared by DRP GIS Section / June 2023

East San Gabriel Valley Planning Area Zone Changes

Zoned District(s): North
Claremont

Zone Change

 A-1 - Light Agriculture

Base Layers

 Zoned District

 Parcels

 Unincorporated Area

 Incorporated City

 Map Series Grid

Street Types

 Highway

 Minor

 Private Road

Key Map

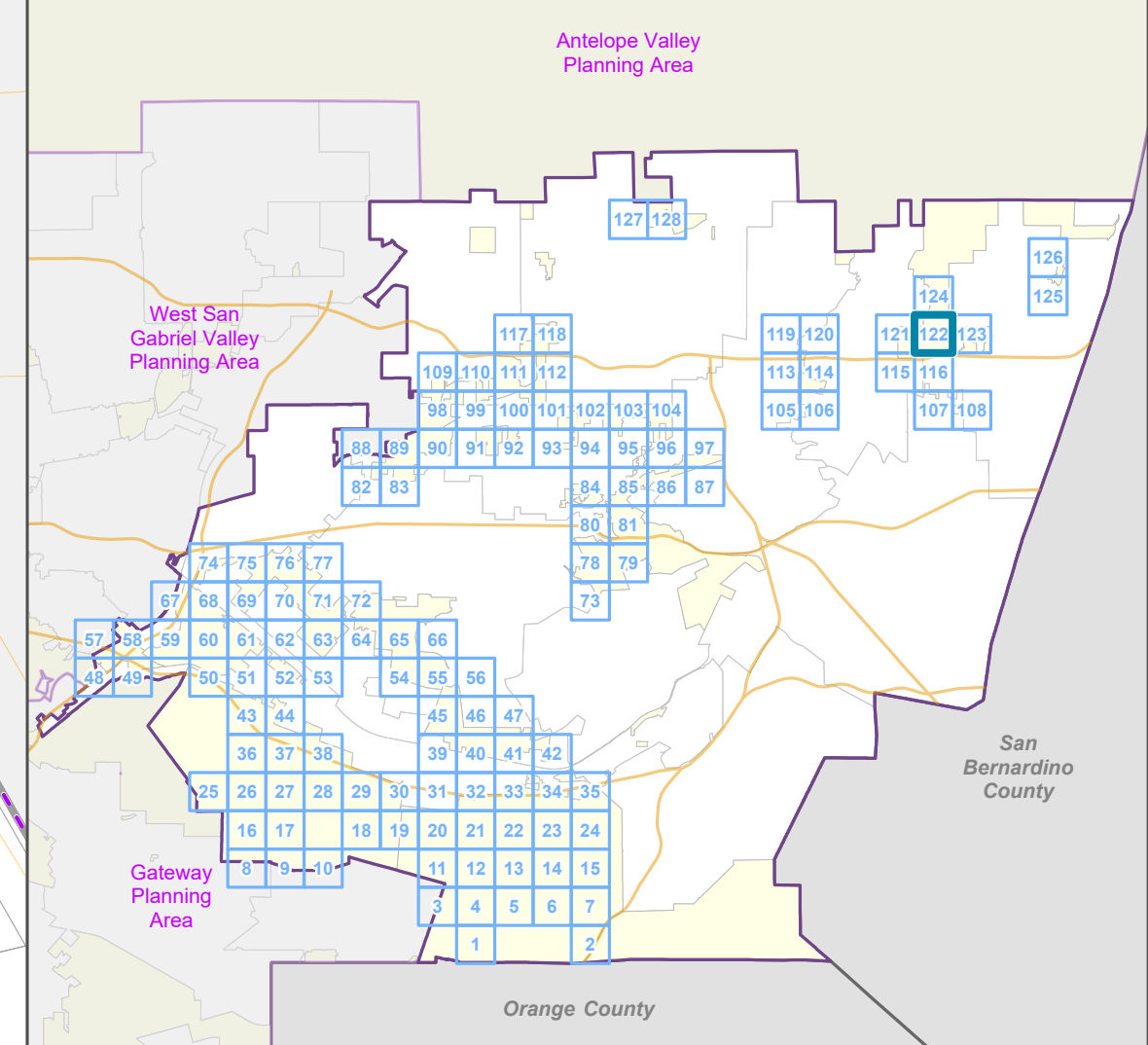

LA COUNTY
PLANNING

LOS ANGELES COUNTY
Dept. of Regional Planning
320 W. Temple St.
Los Angeles, CA 90012

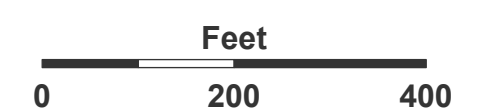

Prepared by DRP GIS Section / June 2023

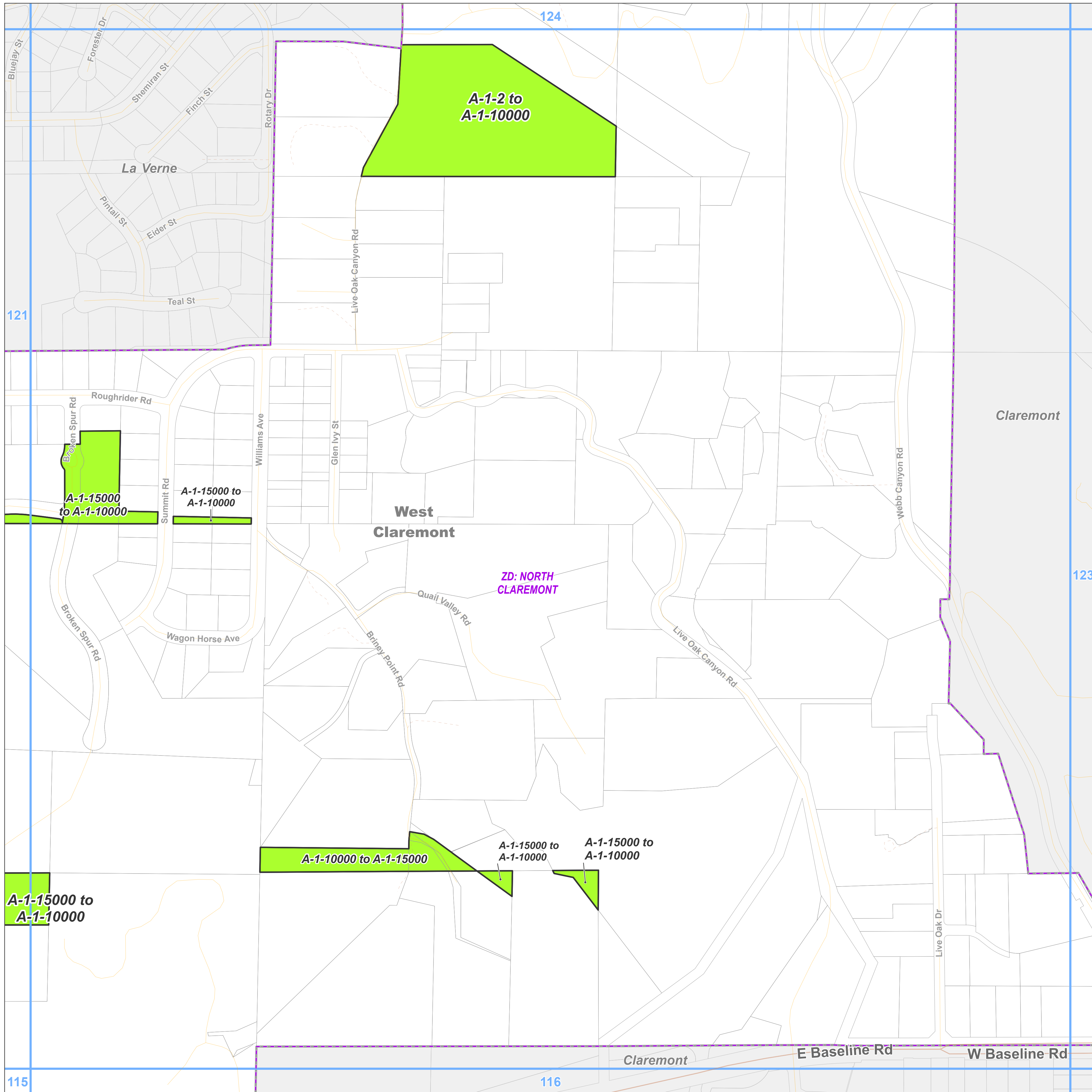

Zone Change

A-1 - Light Agriculture

Base Layers

Zoned District

Parcels

Unincorporated Area

Incorporated City

Map Series Grid

Street Types

Highway

Primary

Secondary

Minor

Private Road

Trail

Key Map

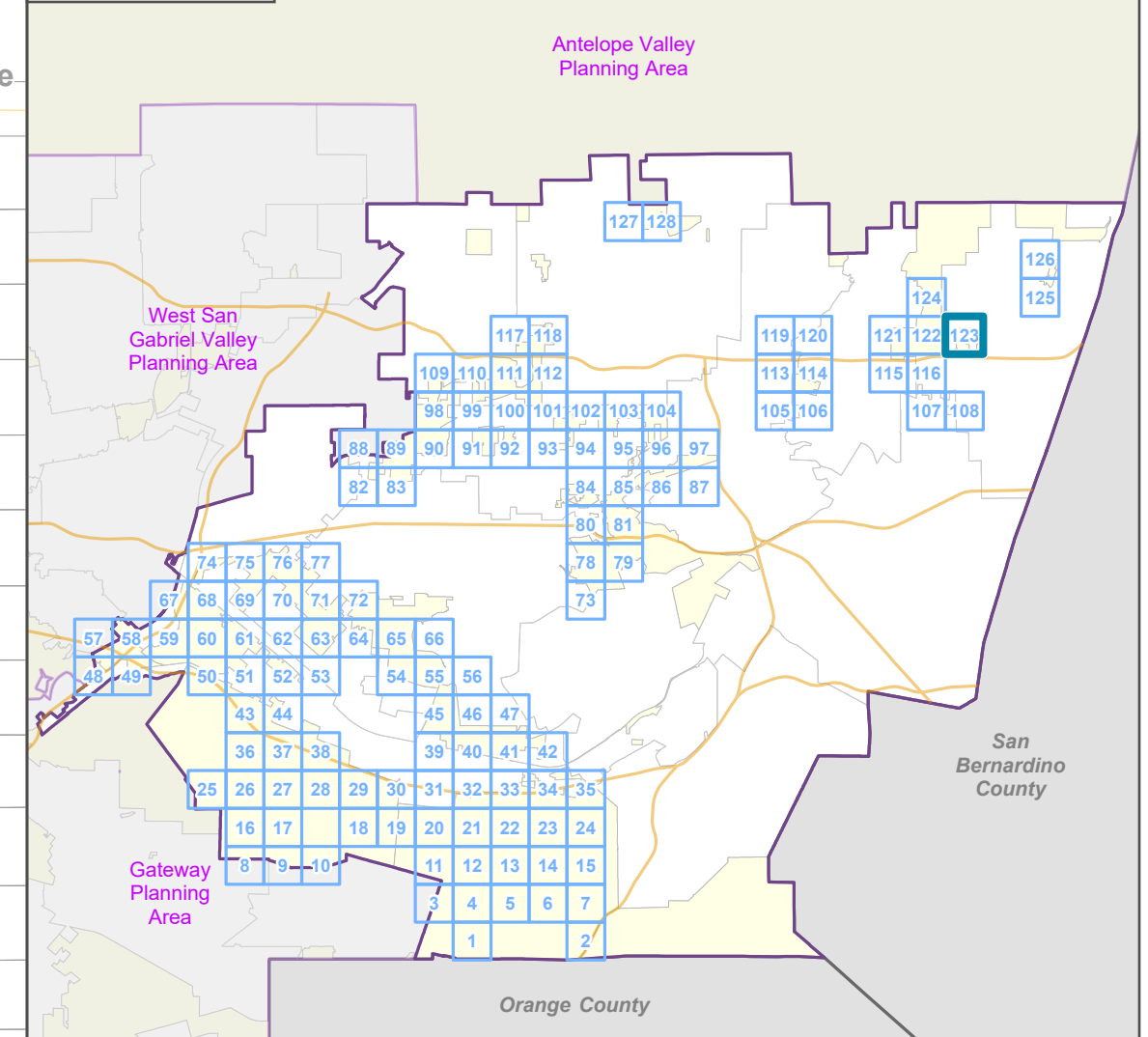

LOS ANGELES COUNTY
Dept. of Regional Planning
320 W. Temple St.
Los Angeles, CA 90012

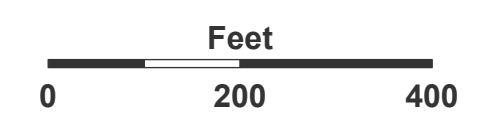

Prepared by DRP GIS Section / June 2023

Northeast
La Verne

Los Angeles County

East San Gabriel Valley Planning Area Zone Changes

Zoned District(s): North
Claremont

Zone Change

 A-1 - Light Agriculture

Base Layers

 Zoned District

 Parcels

 Unincorporated Area

 Incorporated City

 Map Series Grid

Street Types

 Minor

 Private Road

 Trail

West
Claremont

ZD: NORTH
CLAREMONT

Claremont

La Verne

Key Map

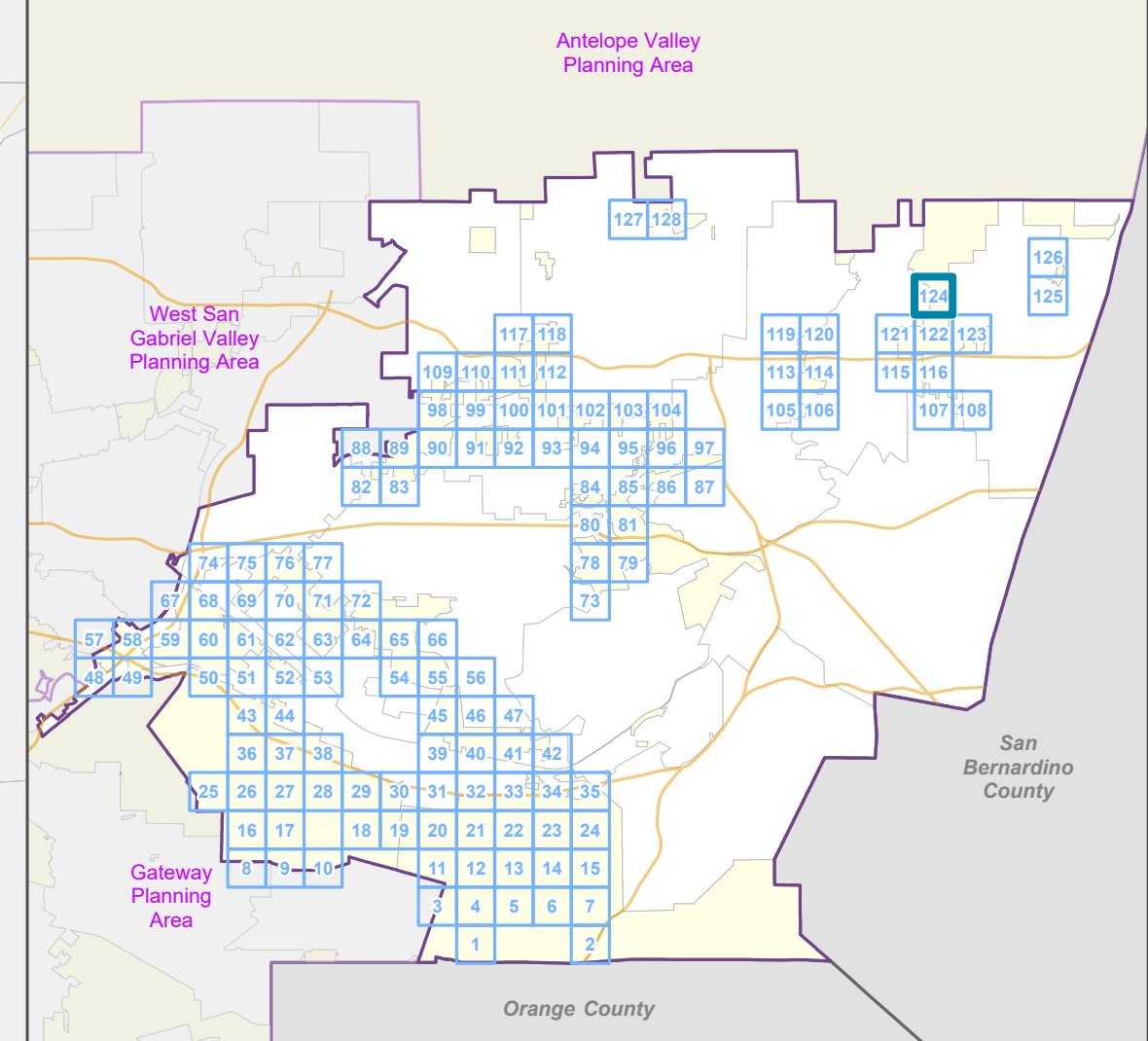

A-1-2 to
A-1-10000

A-1-2 to A-1-10000



LA COUNTY
PLANNING

LOS ANGELES COUNTY
Dept. of Regional Planning
320 W. Temple St.
Los Angeles, CA 90012

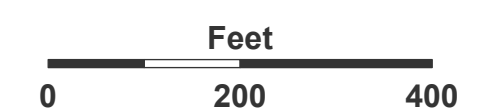

Prepared by DRP GIS Section / June 2023

East San Gabriel Valley Planning Area Zone Changes

Zoned District(s): North
Claremont

Zone Change

 A-1 - Light Agriculture

Base Layers

 Zoned District

 Parcels

 Unincorporated Area

 Incorporated City

 Map Series Grid

Street Types

 Primary

 Minor

 Private Road

Key Map

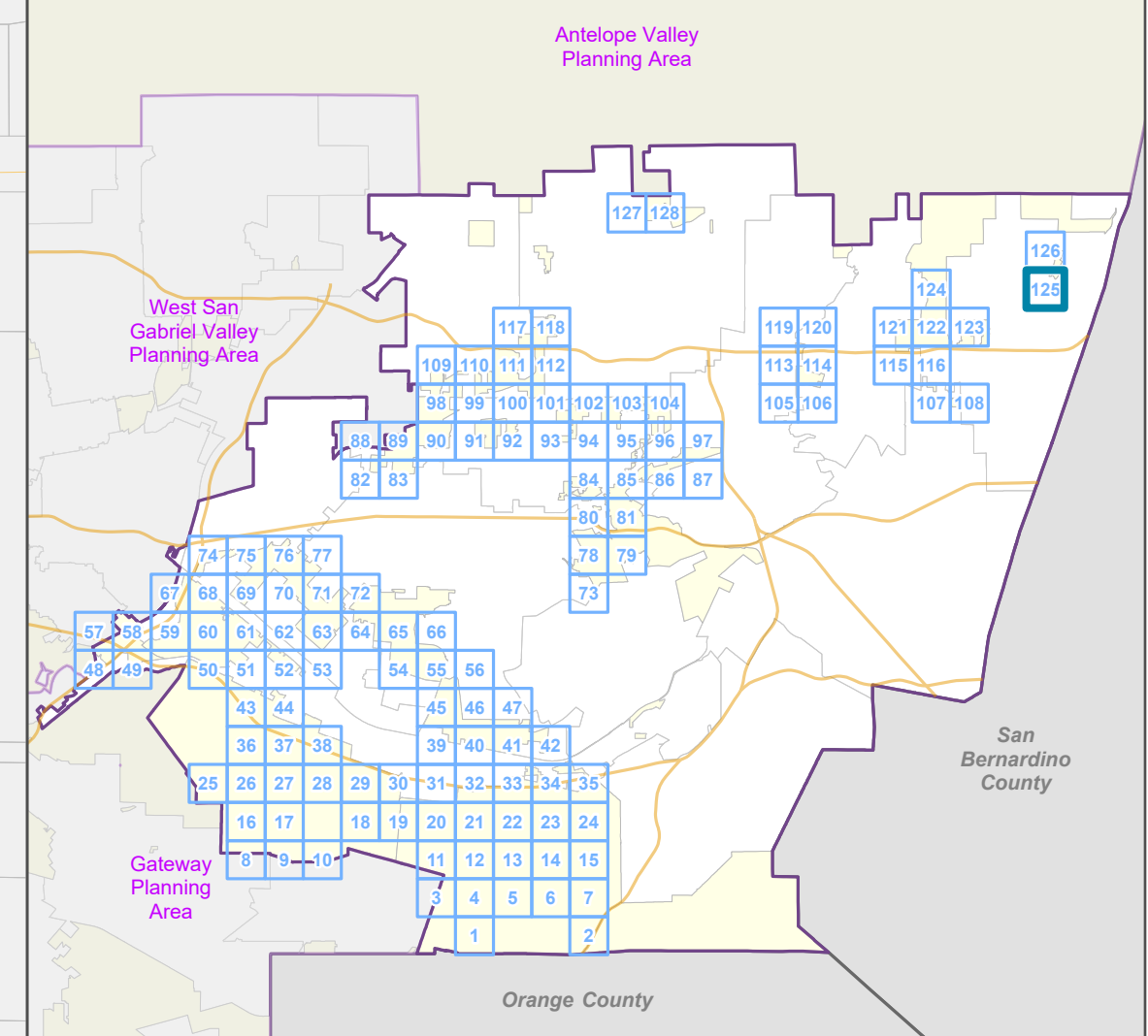

LOS ANGELES COUNTY
Dept. of Regional Planning
320 W. Temple St.
Los Angeles, CA 90012

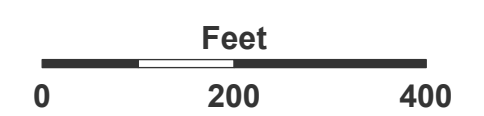

Prepared by DRP GIS Section / June 2023

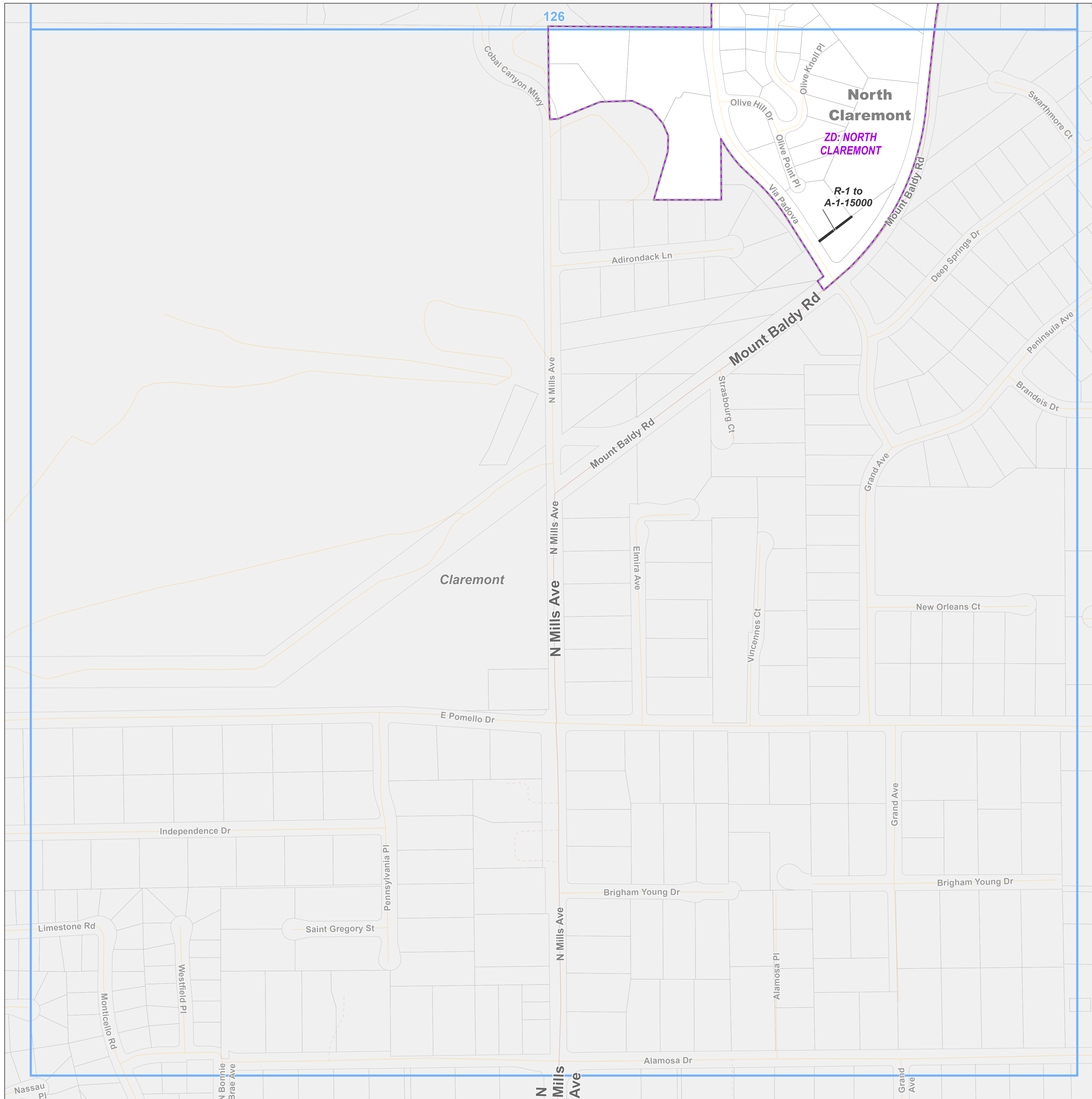

East San Gabriel Valley Planning Area Zone Changes

Zoned District(s): North
Claremont

Zone Change

- A-1 - Light Agriculture
- R-1 - Single-Family Residence

Base Layers

- Zoned District
- Parcels
- Unincorporated Area
- Incorporated City
- Map Series Grid

Street Types

- Primary
- Minor
- Private Road
- Trail

Key Map

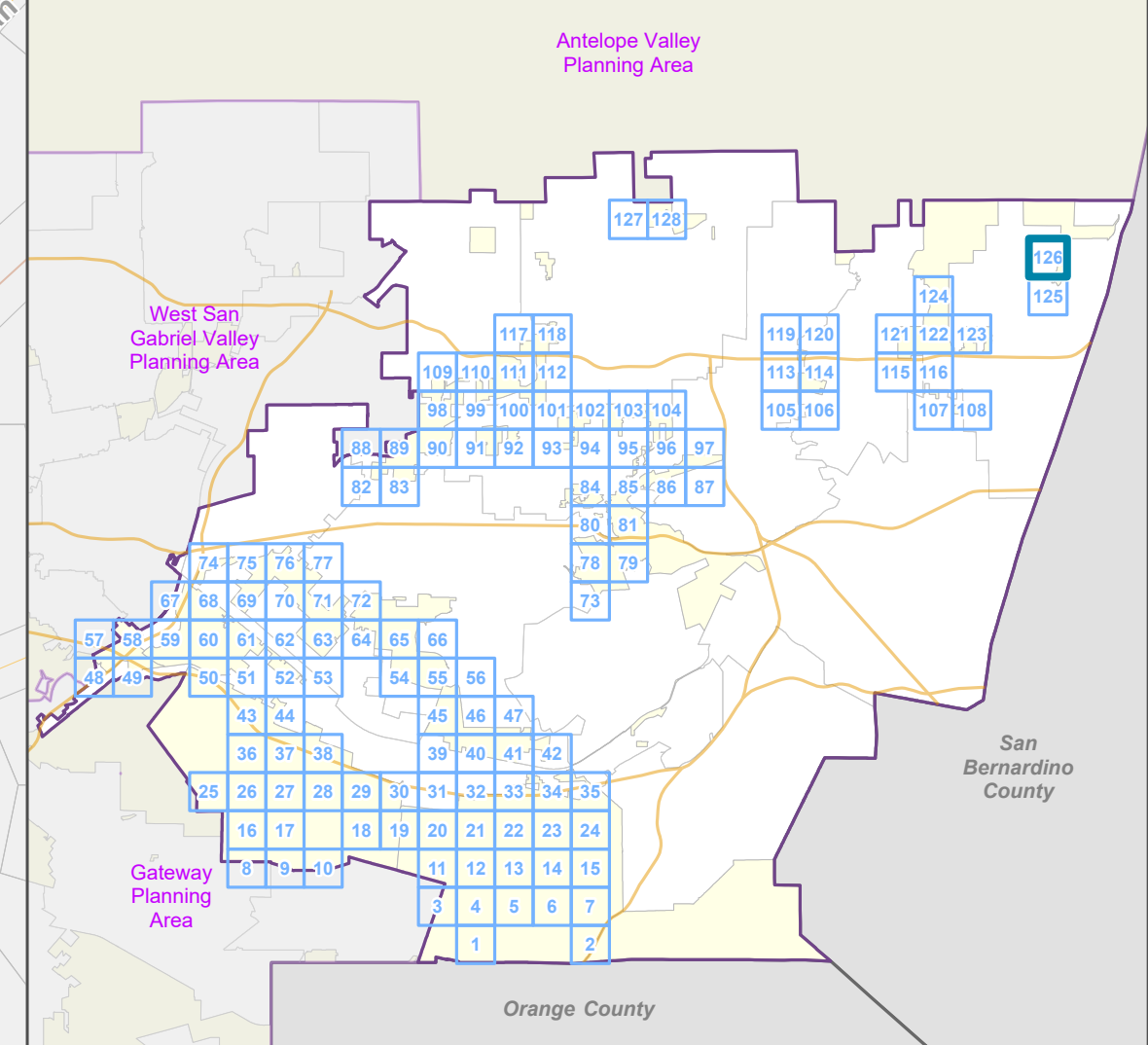

LOS ANGELES COUNTY
Dept. of Regional Planning
320 W. Temple St.
Los Angeles, CA 90012



Prepared by DRP GIS Section / June 2023

Claremont

A-1-15000
to R-1

ZD: NORTH
CLAREMONT

North
Claremont

R-1 to
A-1-15000

East San Gabriel Valley Planning Area Zone Changes

Zoned District(s): Azusa -
Glendora

R-A-5 to O-S

Zone Change

 O-S - Open Space

Base Layers

 Zoned District

 Parcels

 Unincorporated Area

 Incorporated City

 Map Series Grid

 Surrounding Planning Area

Street Types

 Secondary

 Minor

 Private Road

R-A-5
to O-S

ZD: AZUSA -
GLENDDORA

128

Key Map

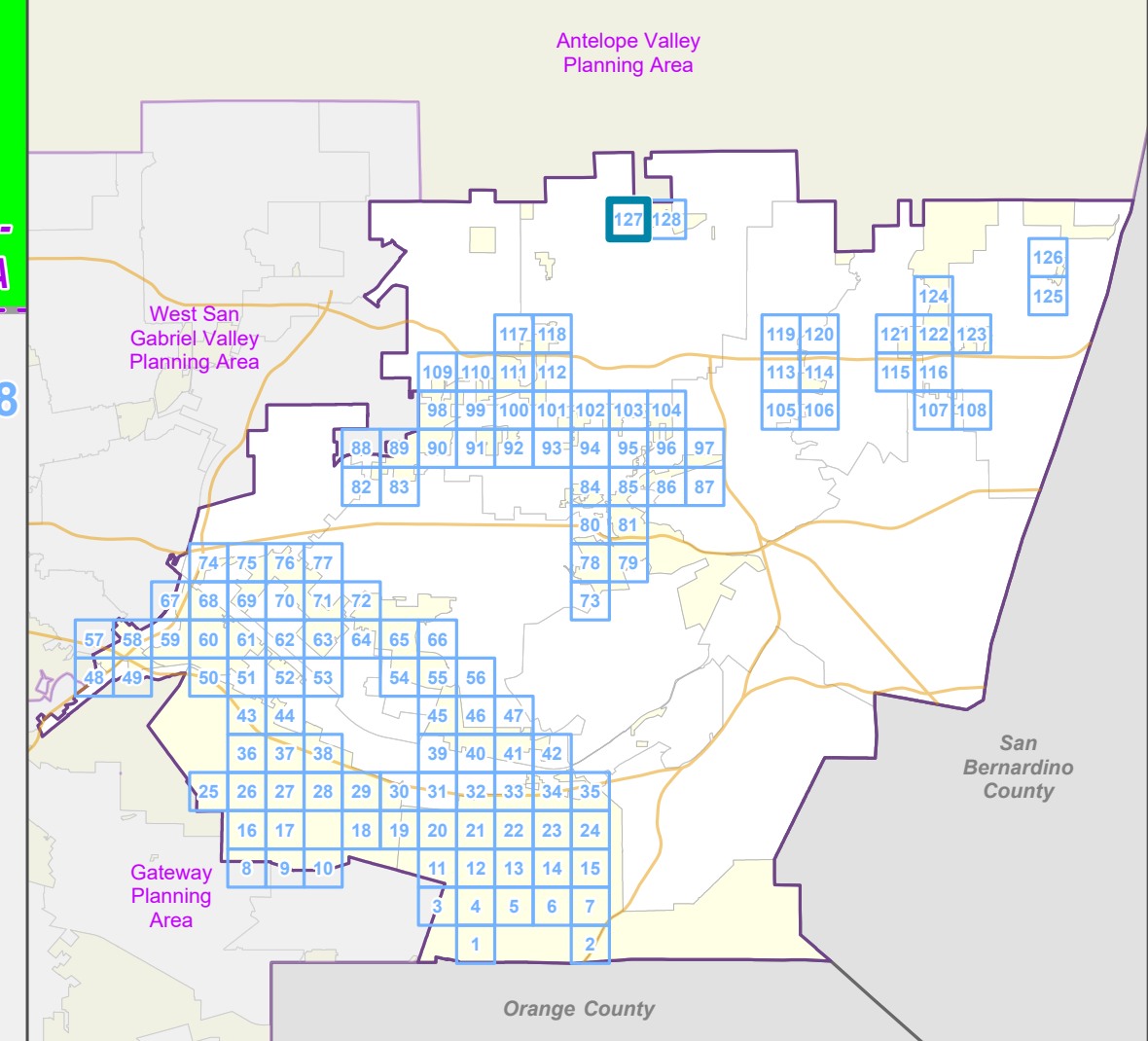

LA COUNTY
PLANNING

LOS ANGELES COUNTY
Dept. of Regional Planning
320 W. Temple St.
Los Angeles, CA 90012

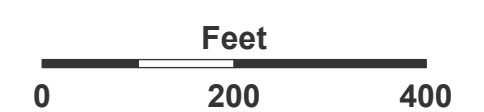



Prepared by DRP GIS Section / June 2023





East San Gabriel Valley Planning Area Zone Changes

Zoned District(s): Azusa -
Glendora

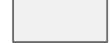

Zone Change

-  A-1 - Light Agriculture
-  O-S - Open Space

Base Layers

-  Zoned District
-  Parcels
-  Unincorporated Area
-  Incorporated City
-  Map Series Grid
-  Surrounding Planning Area

Street Types

-  Secondary
-  Minor
-  Private Road

Key Map

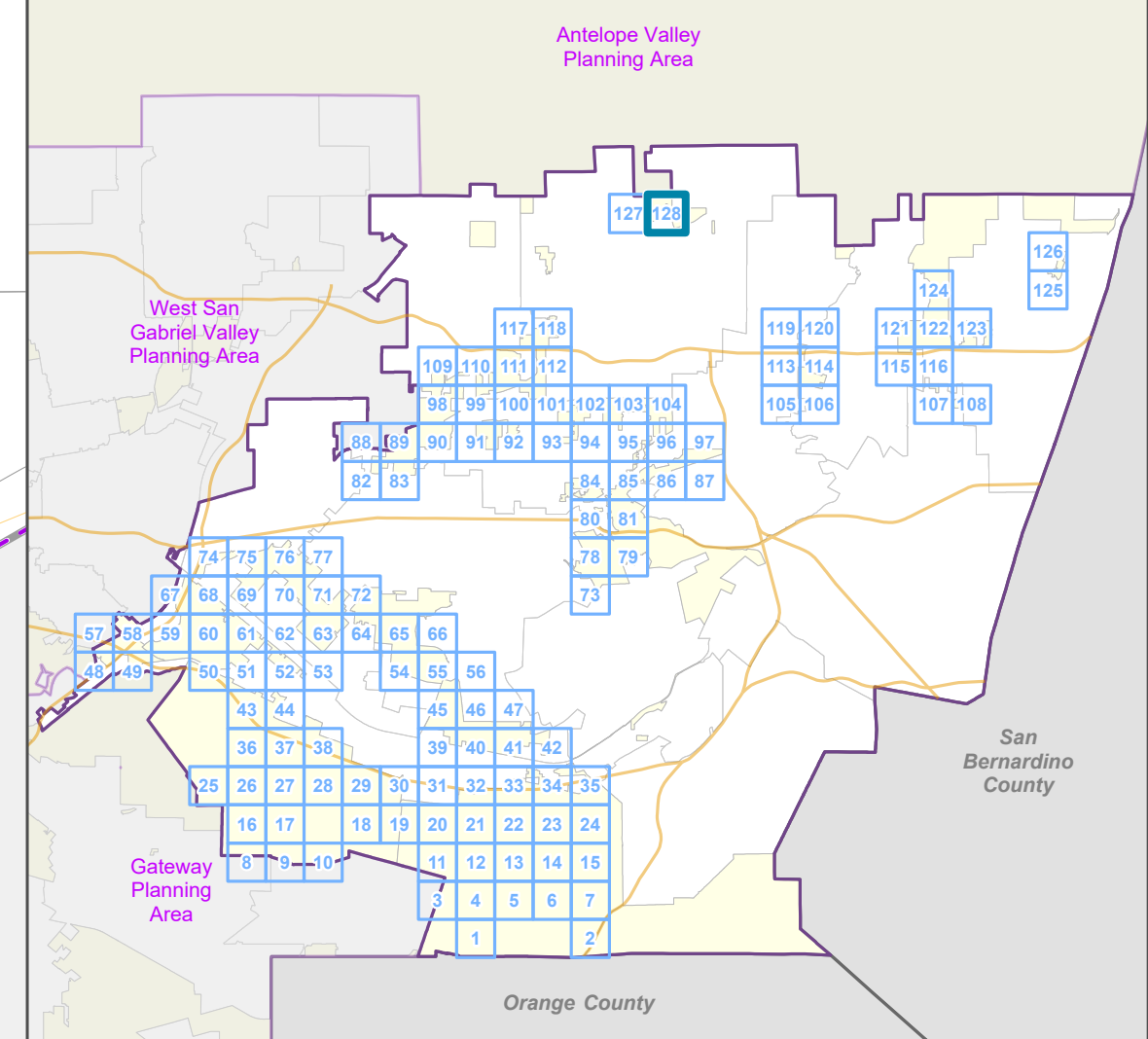

LA COUNTY
PLANNING

LOS ANGELES COUNTY
Dept. of Regional Planning
320 W. Temple St.
Los Angeles, CA 90012

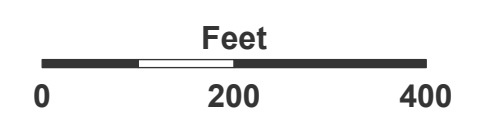

Prepared by DRP GIS Section / June 2023

