

Appendix B  
**ESGVAP Existing Conditions  
Community Maps**

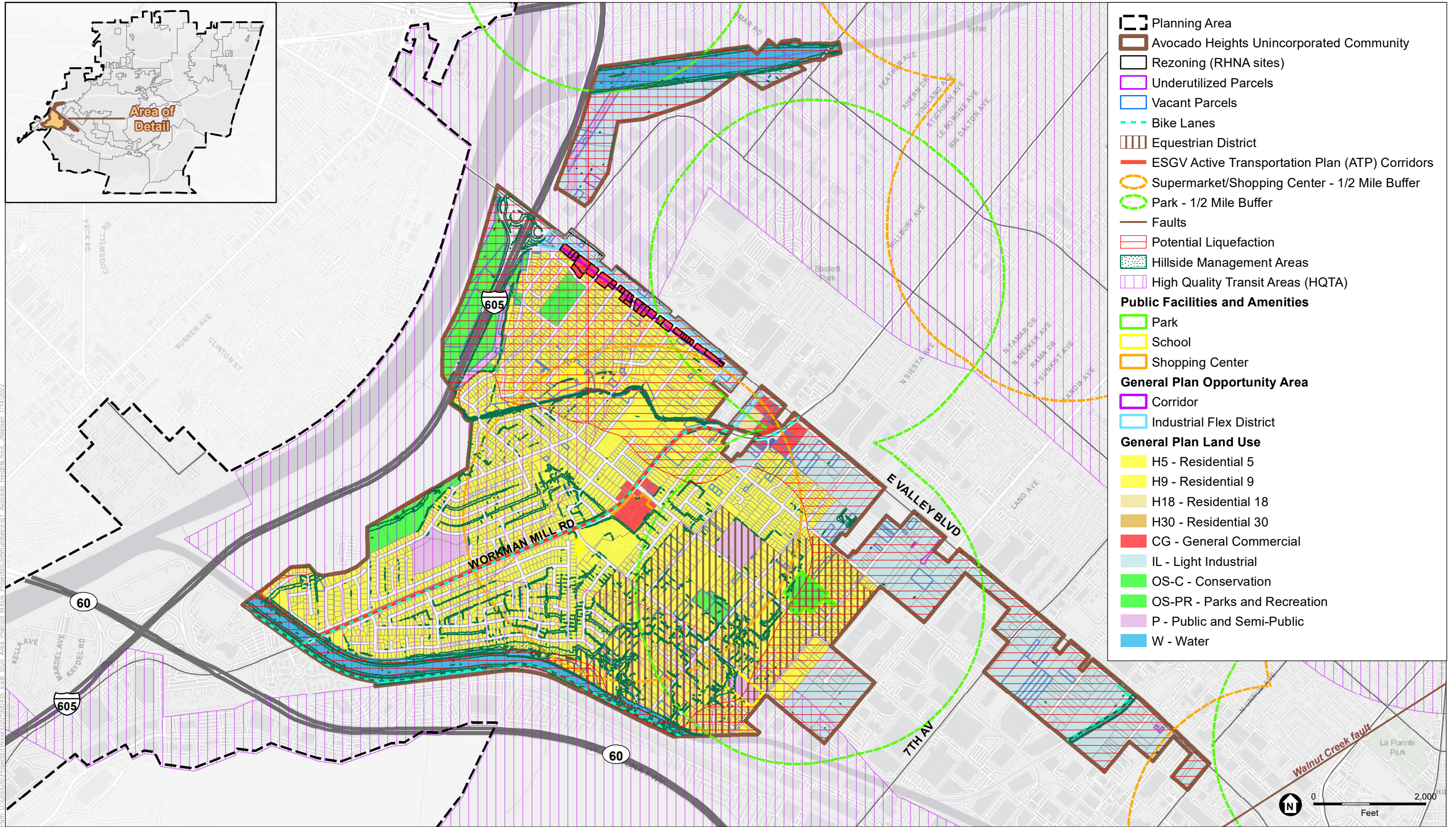





Path: U:\GIS\GIS\Projects\10xxxx\2019\00\05\_East\_SGV\_Area\_Plan\03\_MXD\Projects\Communities\Eq1\_Avocado\_Heights.mxd\_Nielson\_7/14/2022

SOURCE: ESRI; Los Angeles County GIS; USGS; ESA, 2022.

East San Gabriel Valley Area Plan



**Figure 1**  
Avocado Heights

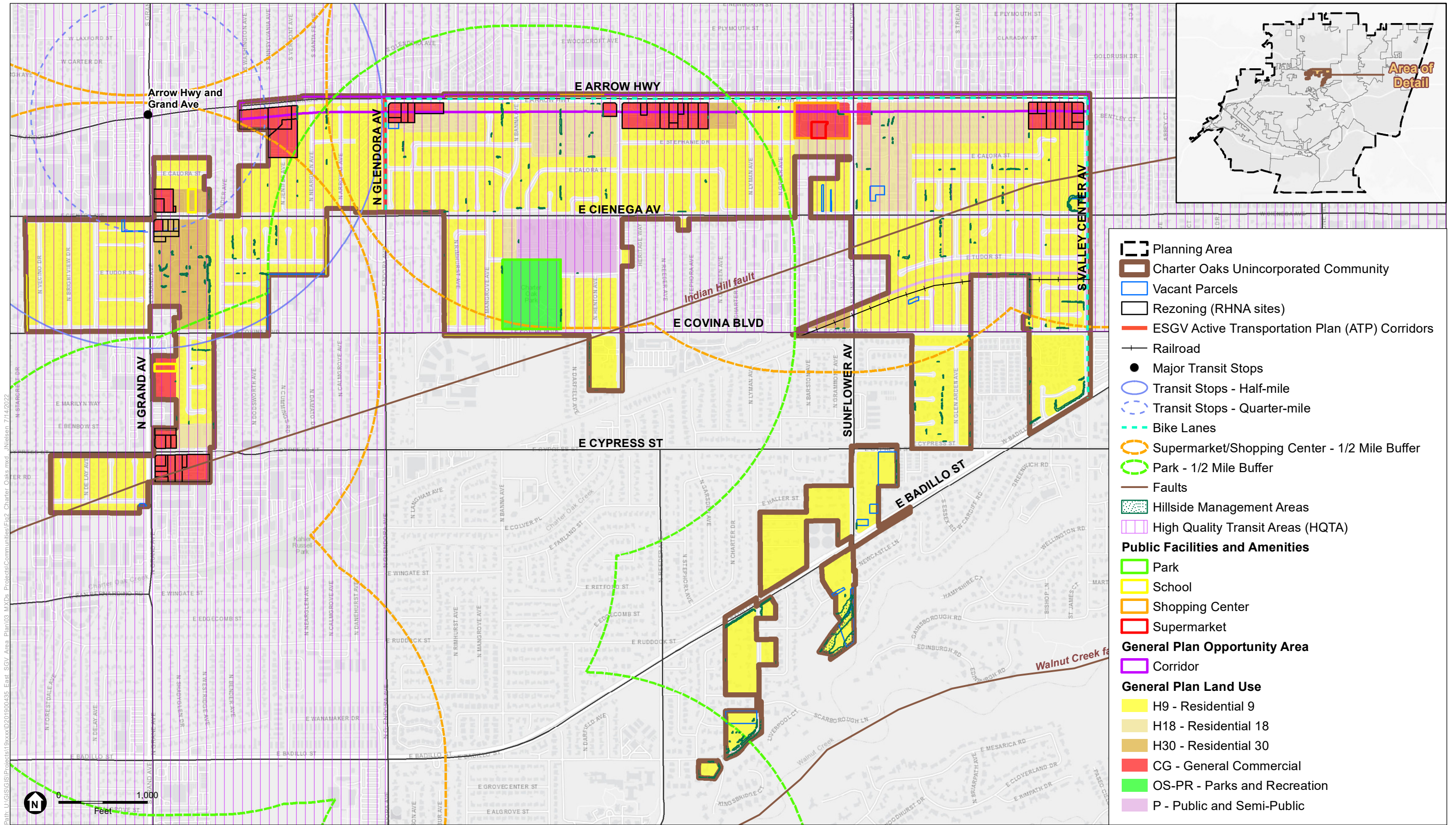

SOURCE: ESRI; Los Angeles County GIS; USGS; Nearmap; ESA, 2022.

East San Gabriel Valley Area Plan



**Figure 2**  
Charter Oak

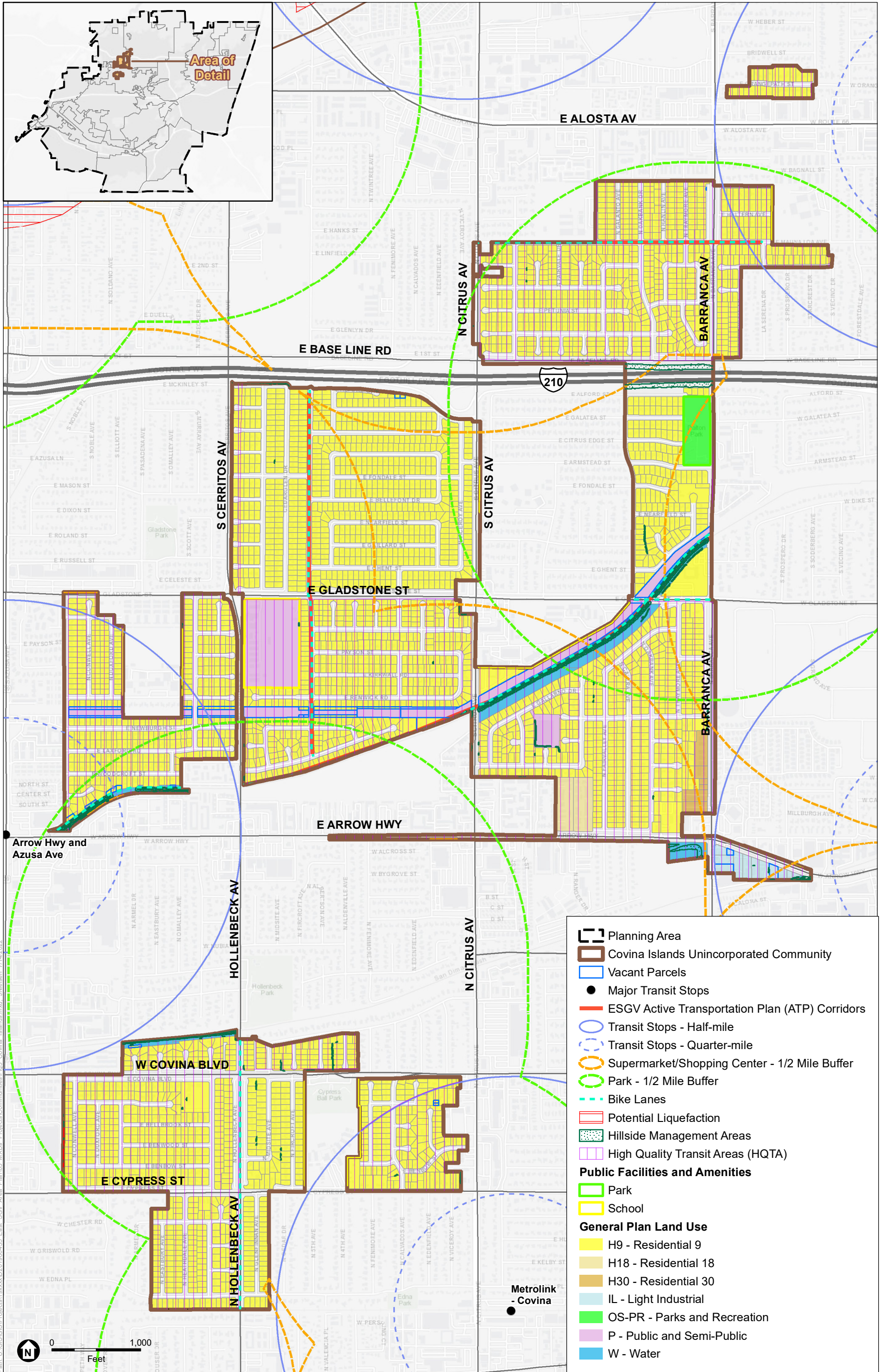

SOURCE: ESRI; Los Angeles County GIS; USGS; ESA, 2022.

East San Gabriel Valley Area Plan



**Figure 3**  
Covina Islands

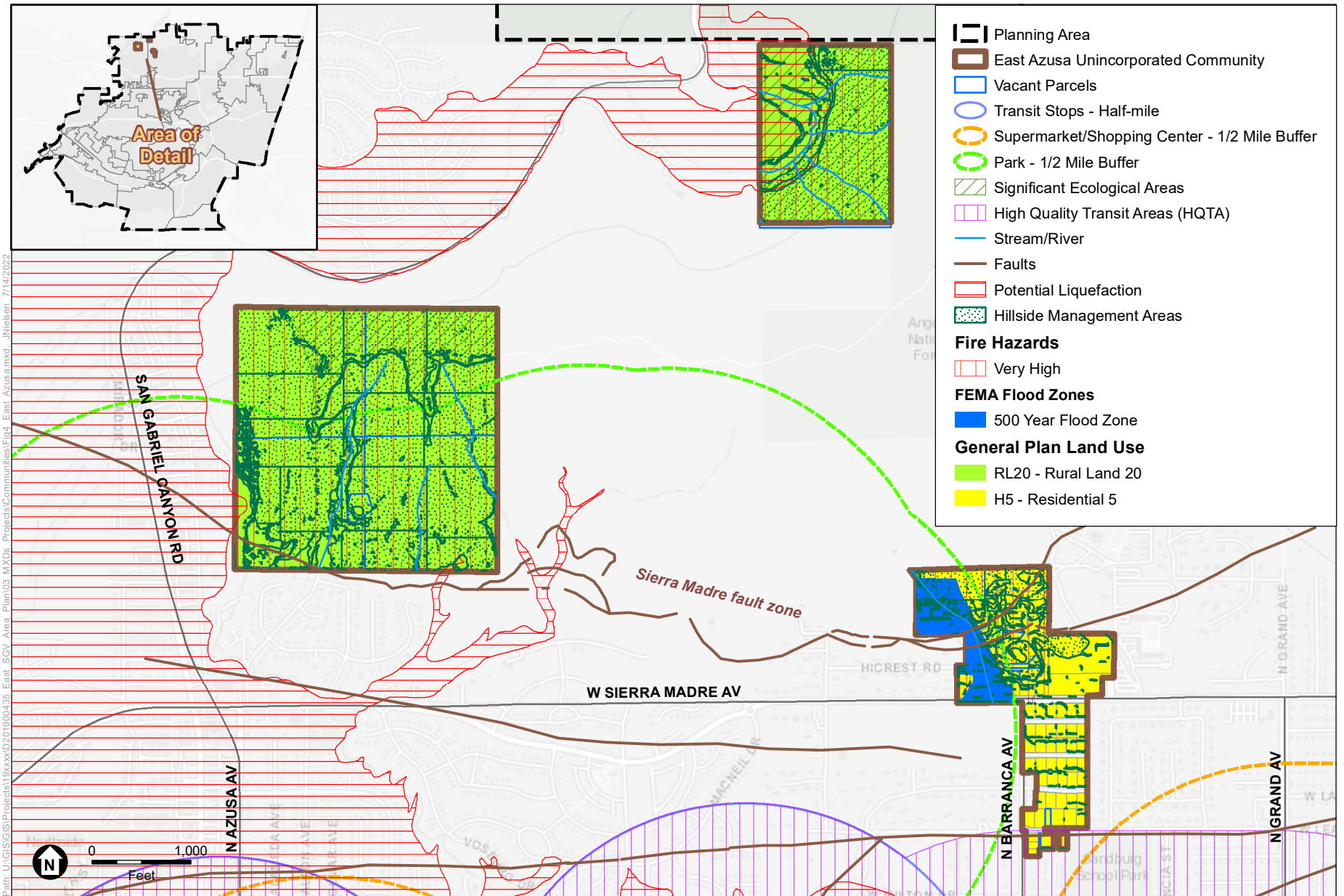

SOURCE: ESRI; Los Angeles County GIS; USGS; ESA, 2022.

East San Gabriel Valley Area Plan



**Figure 4**  
East Azusa

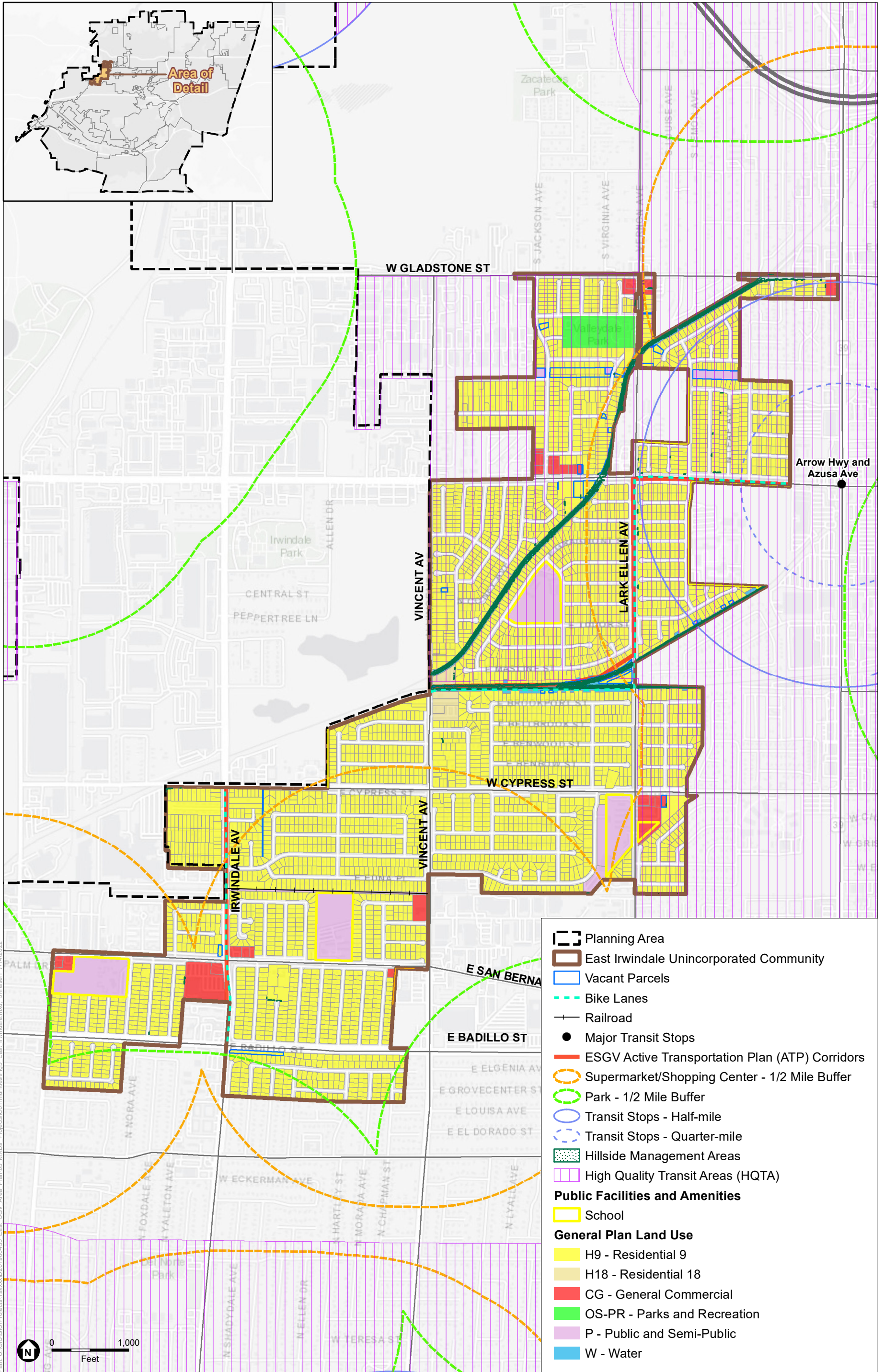

SOURCE: ESRI; Los Angeles County GIS; ESA, 2021.

East San Gabriel Valley Area Plan



**Figure 5**  
East Irwindale

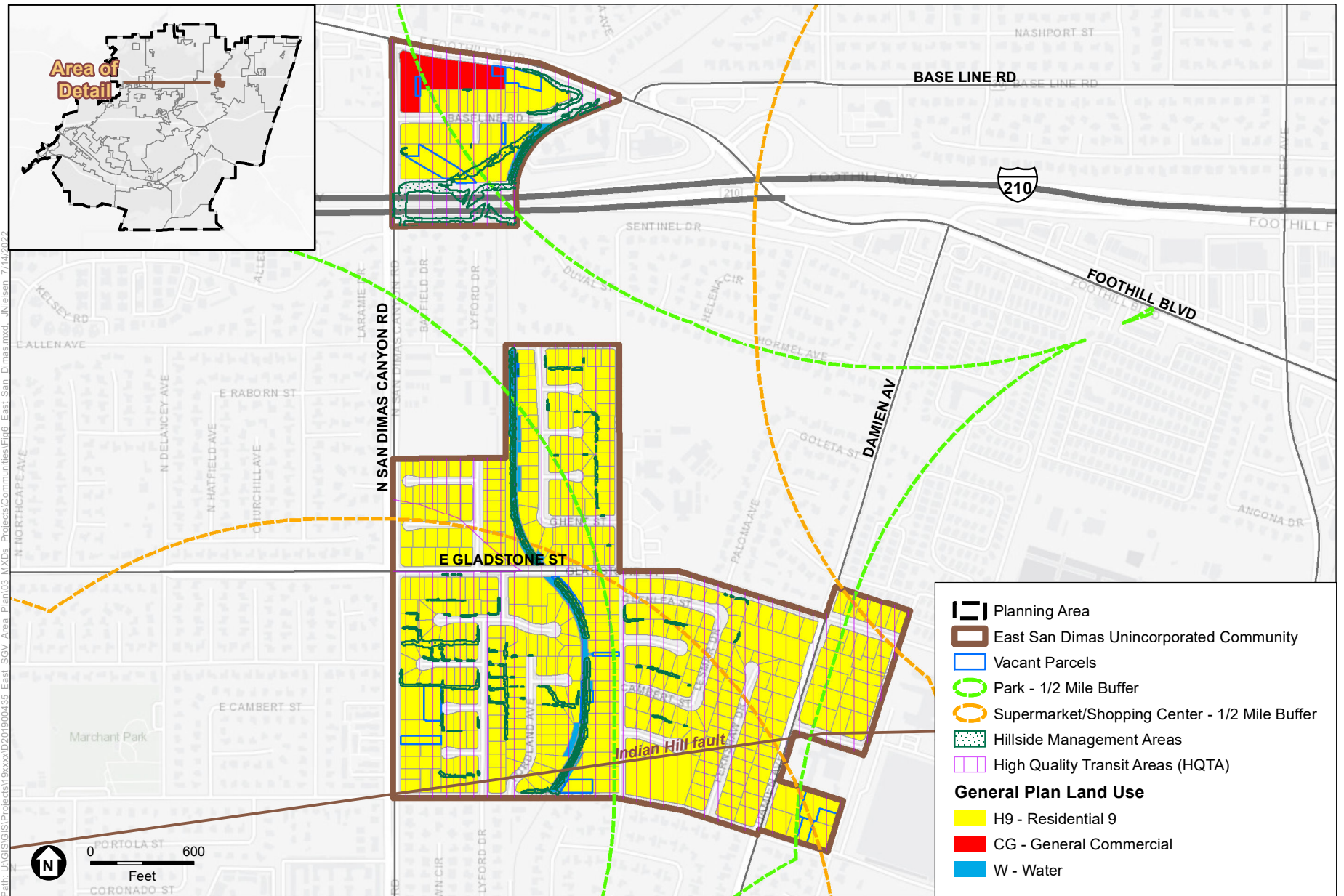

SOURCE: ESRI; Los Angeles County GIS; ESA, 2021.

East San Gabriel Valley Area Plan



**Figure 6**  
East San Dimas



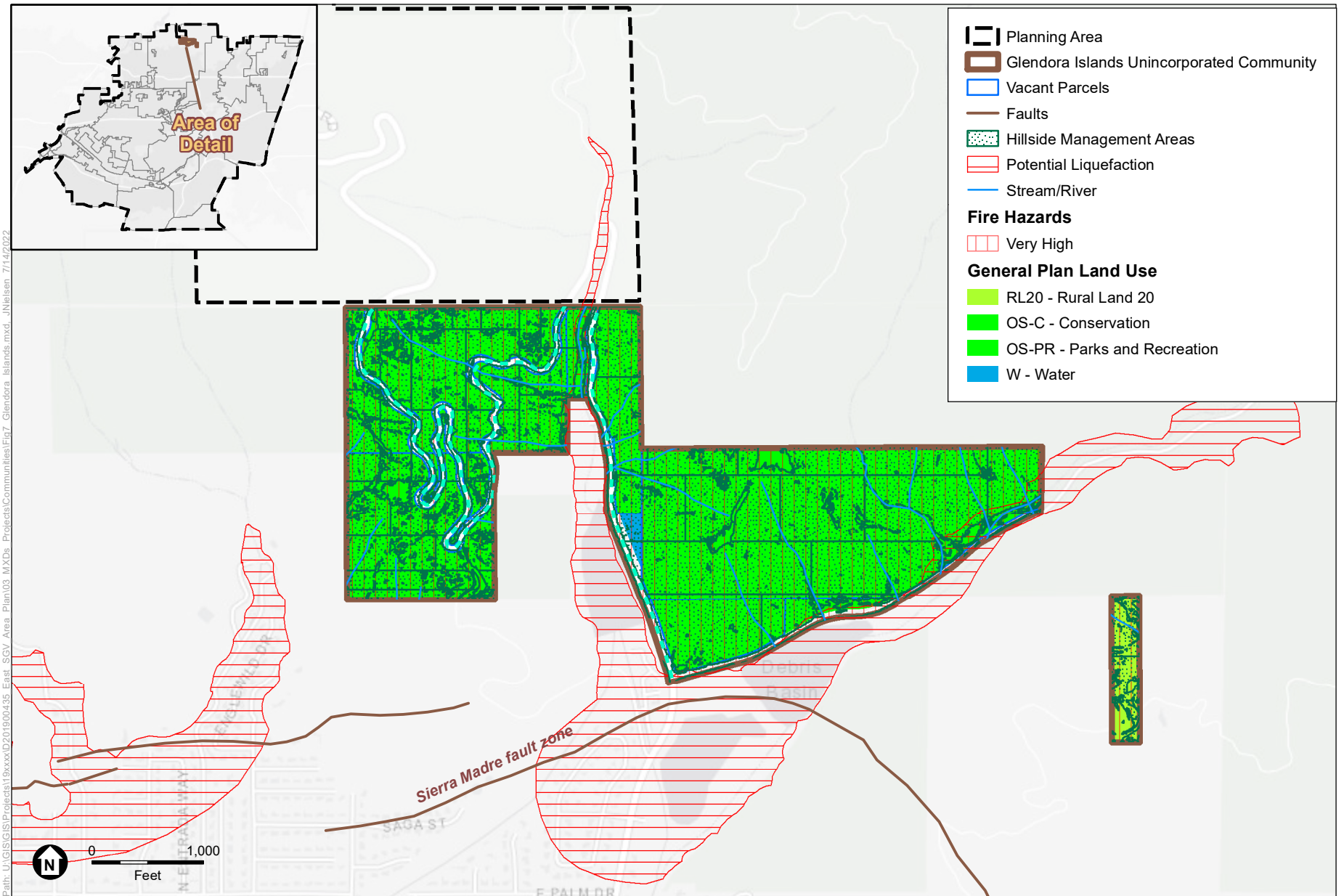

SOURCE: ESRI; Los Angeles County GIS; USGS; ESA, 2021.

East San Gabriel Valley Area Plan



**Figure 7**  
Glendora Islands

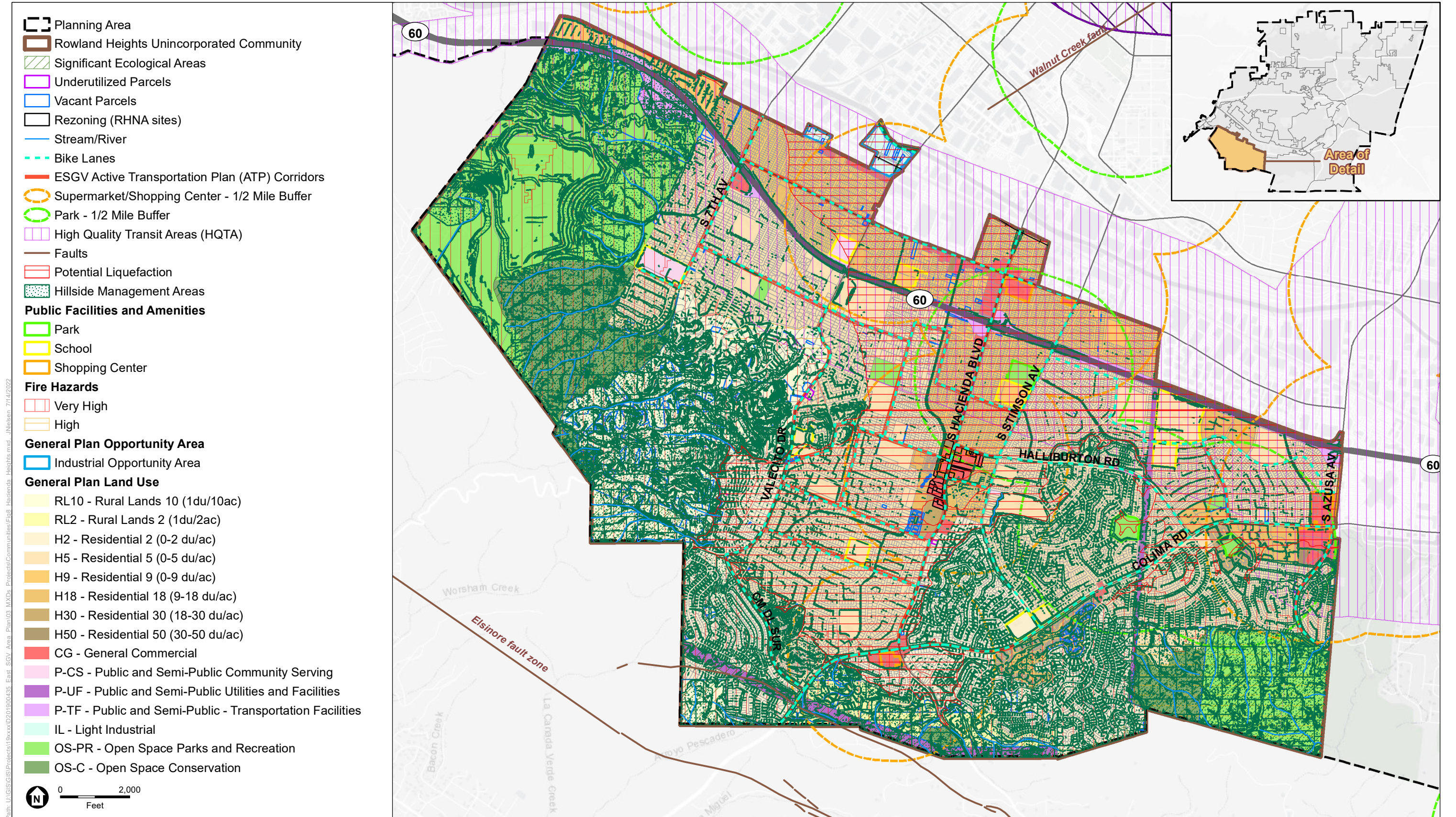

SOURCE: ESRI; Los Angeles County GIS; USGS; ESA, 2021.

East San Gabriel Valley Area Plan



**Figure 8**  
Hacienda Heights

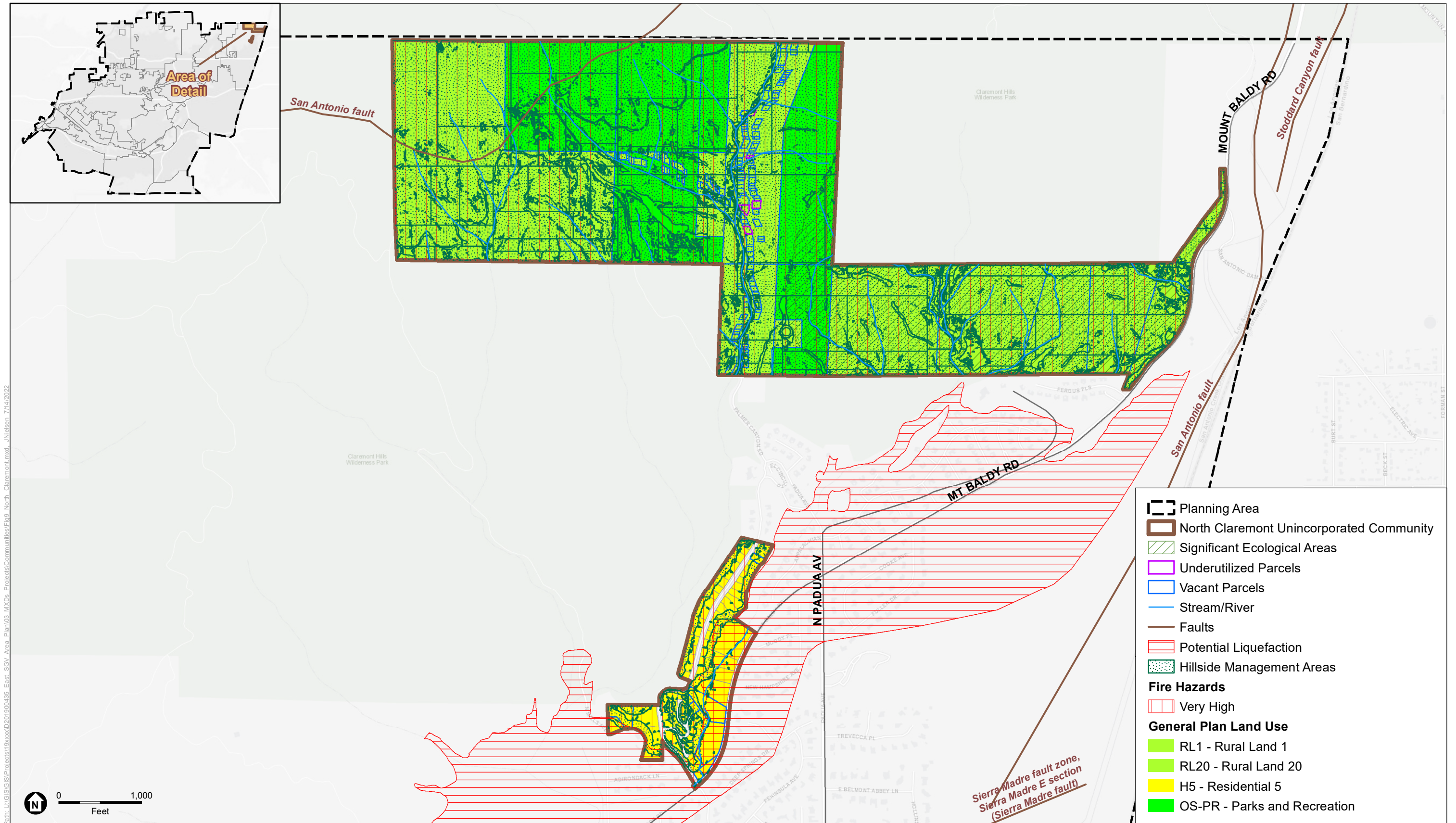

SOURCE: ESRI; Los Angeles County GIS; USGS; ESA, 2022.

East San Gabriel Valley Area Plan



**Figure 9**  
North Claremont

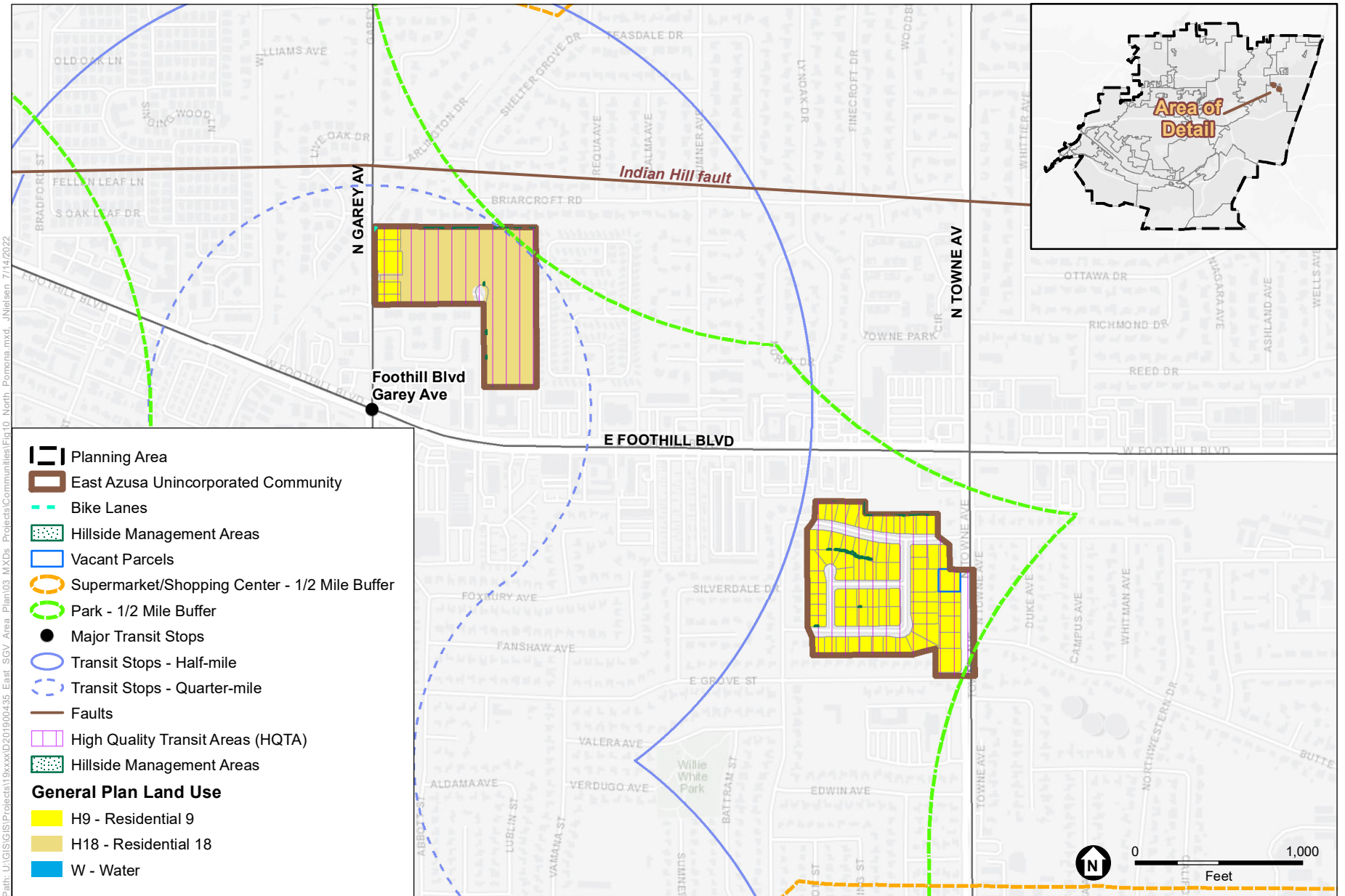

Path: U:\GIS\GIS\Projects\19xxxx\201900435\_East\_SGV\_Area\_Plan\03\_MXDs\_Projects\Communities\Fig10\_North\_Pomona.mxd\_jNielsen 7/14/2022

SOURCE: ESRI; Los Angeles County GIS; USGS; ESA, 2022.

East San Gabriel Valley Area Plan



**Figure 10**  
North Pomona

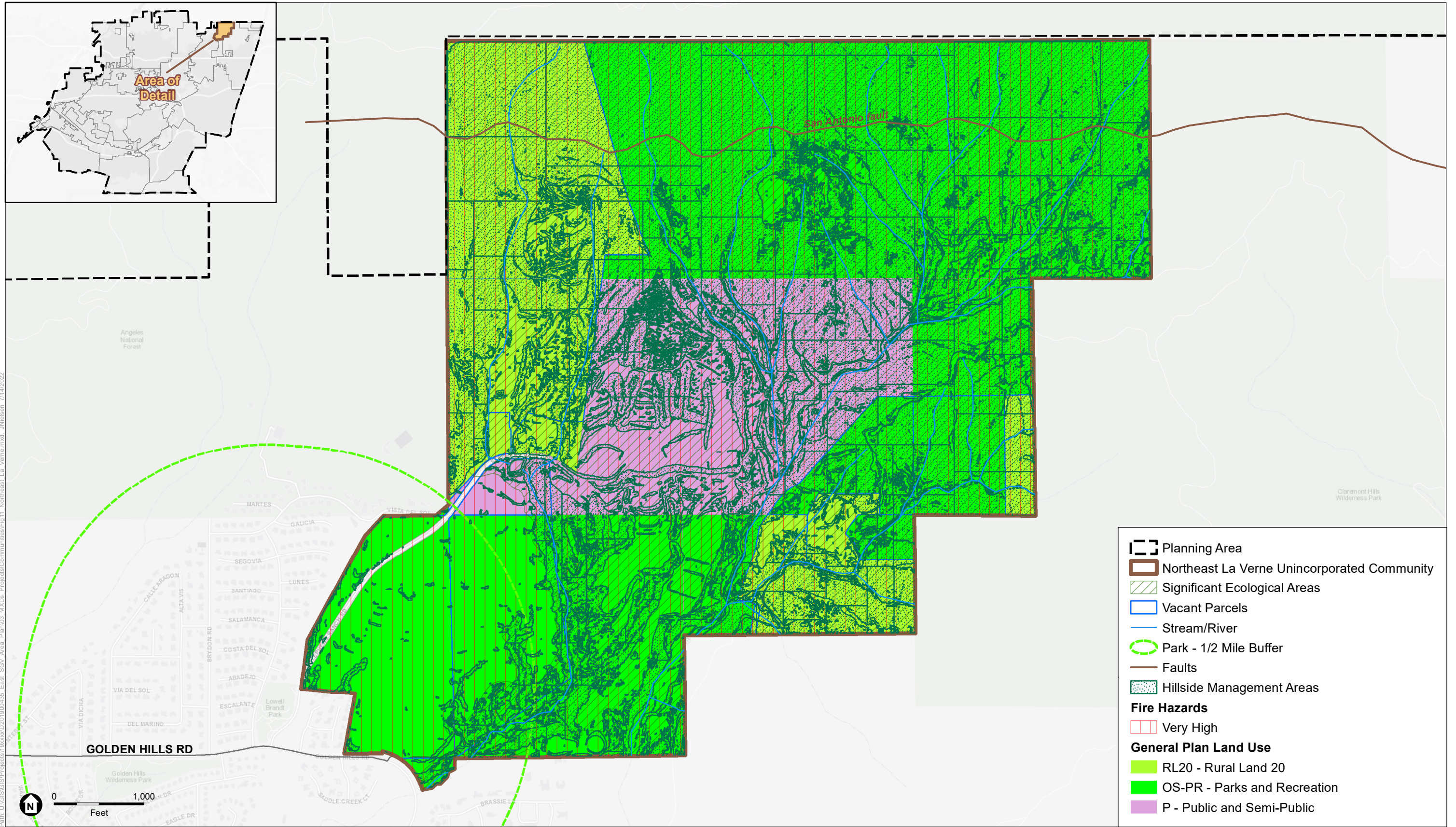

Path: U:\GIS\GIS\Projects\19\xxxx\2019\00\035\_East\_SGV\_Area\_Plan\03\_MXD\Projects\Communities\Fig 11\_Northeast\_La\_Verne.mxd\_JN\Jensen\_7/14/2022

SOURCE: ESRI; Los Angeles County GIS; ESA, 2021.

East San Gabriel Valley Area Plan



**Figure 11**  
Northeast La Verne



Path: U:\GIS\GIS\Projects\19xxxx\201900435\_East\_SGV\_Area\_Plan\03\_MXD\Projects\Communities\Fig12\_Northeast\_San\_Dimas.mxd - JNielsen\_7/14/2022

SOURCE: ESRI; Los Angeles County GIS; USGS; ESA, 2022.

East San Gabriel Valley Area Plan



**Figure 12**  
Northeast San Dimas

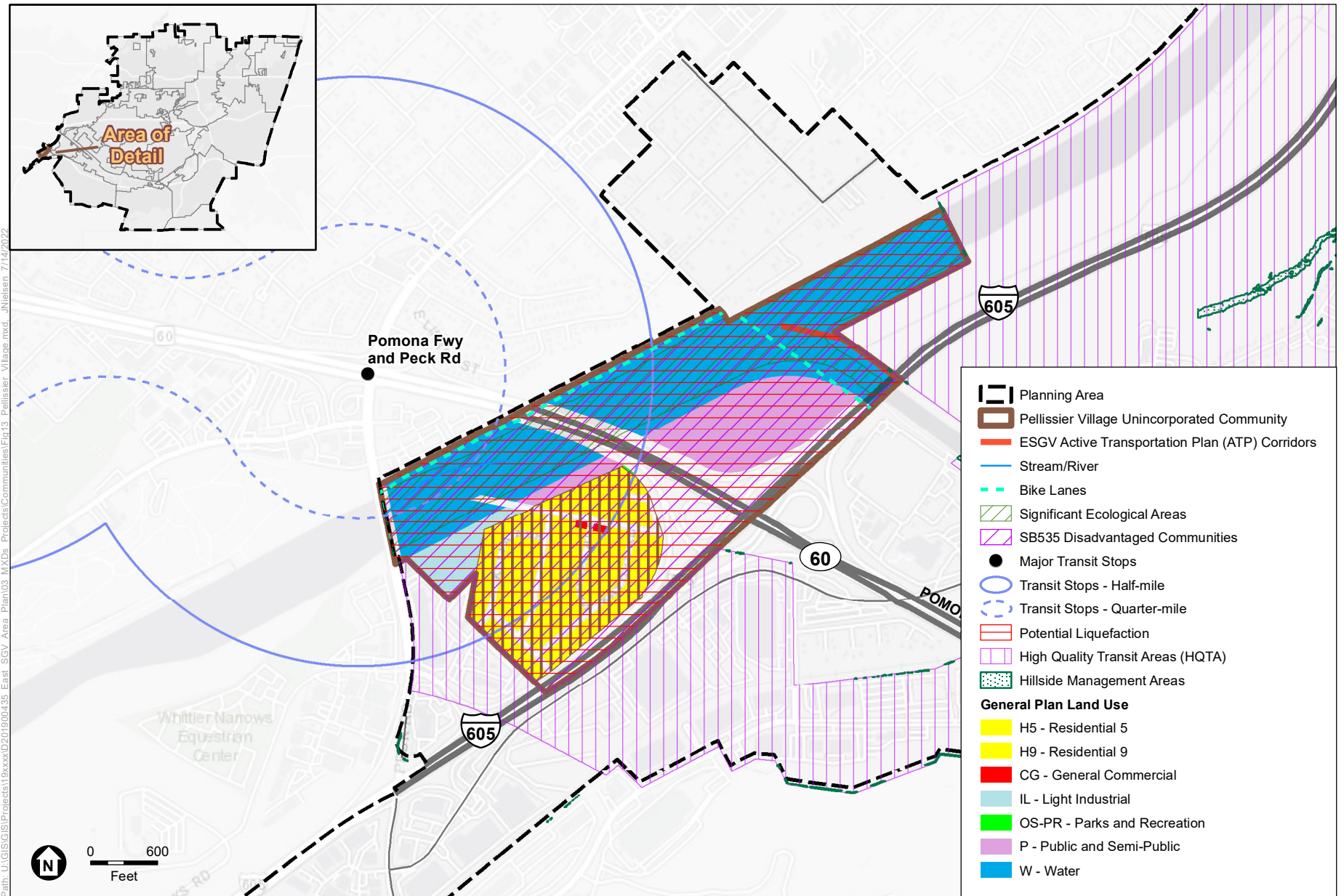

SOURCE: ESRI; Los Angeles County GIS; USGS; ESA, 2022.

East San Gabriel Valley Area Plan



**Figure 13**  
Pellissier Village

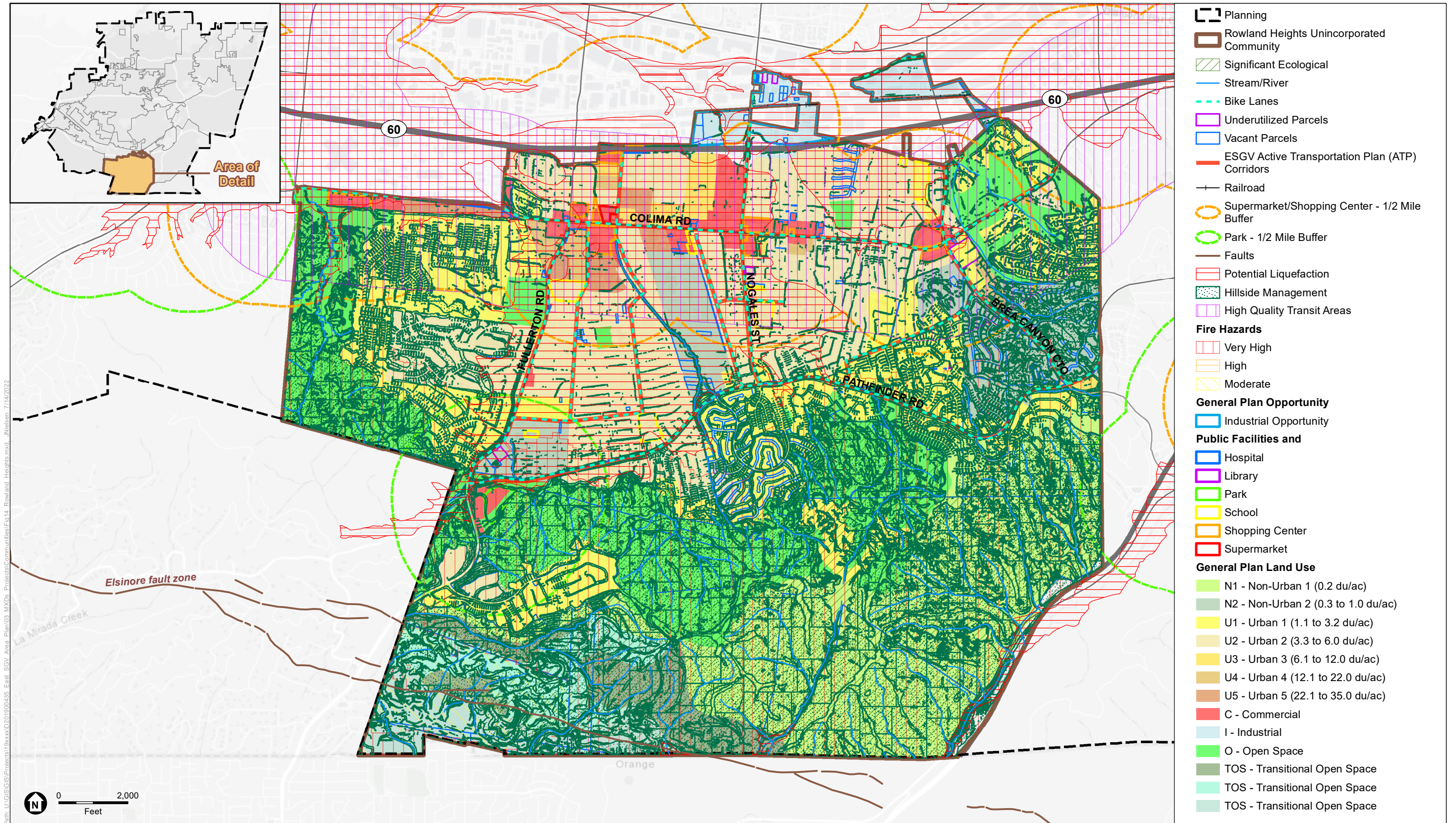

SOURCE: ESRI; Los Angeles County GIS; USGS; ESA, 2022.

East San Gabriel Valley Area Plan



**Figure 14**  
Rowland Heights



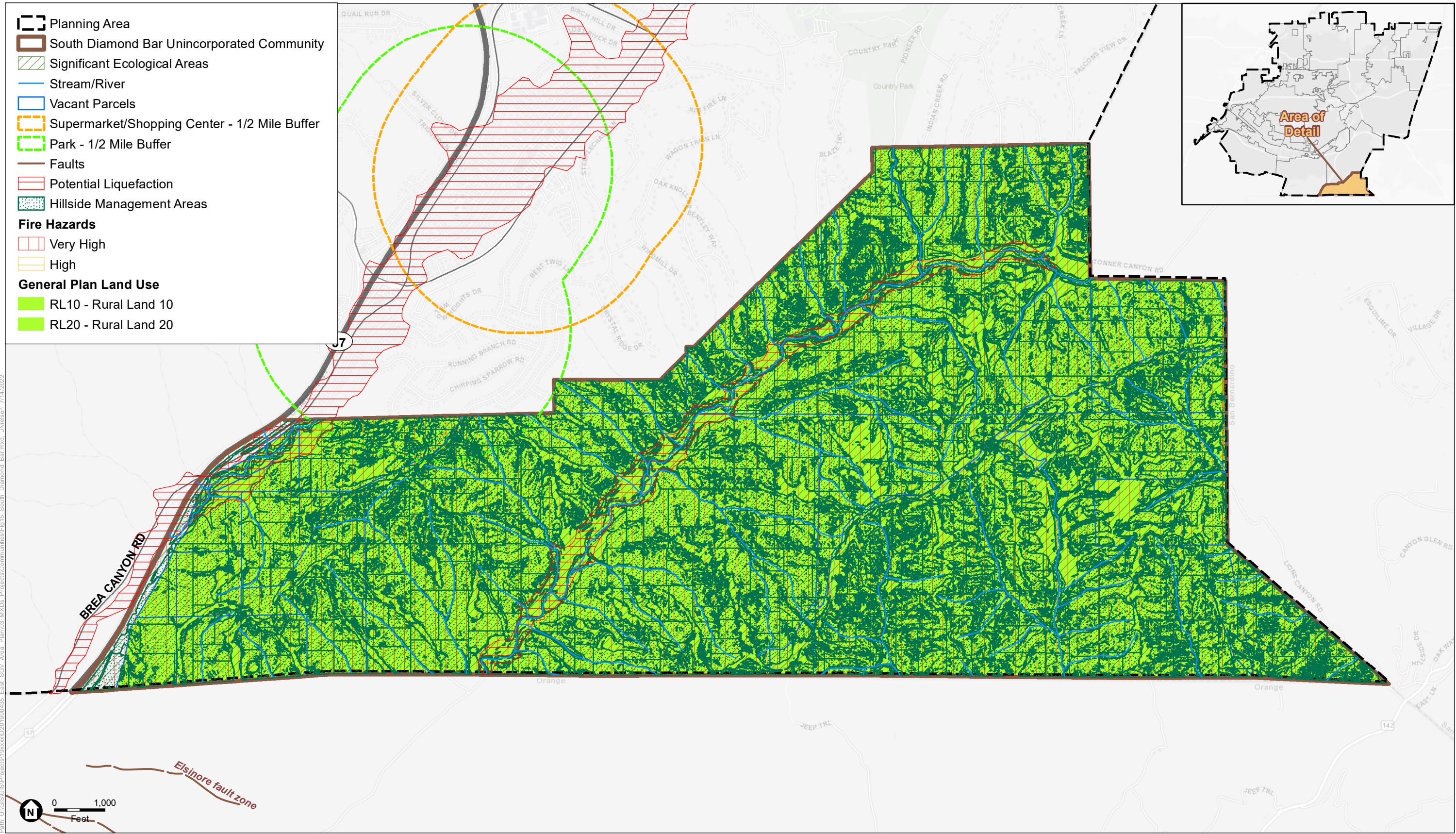

Path: U:\GIS\GIS\Projects\19xxxx\2019\00\035\_East\_SGV\_Area\_Plan\03\_MXD\Projects\Communities\Fig 15\_South\_Diamond\_Bar.mxd\_JNilsen\_7/14/2022

SOURCE: ESRI; Los Angeles County GIS; ESA, 2021.

East San Gabriel Valley Area Plan



**Figure 15**  
South Diamond Bar

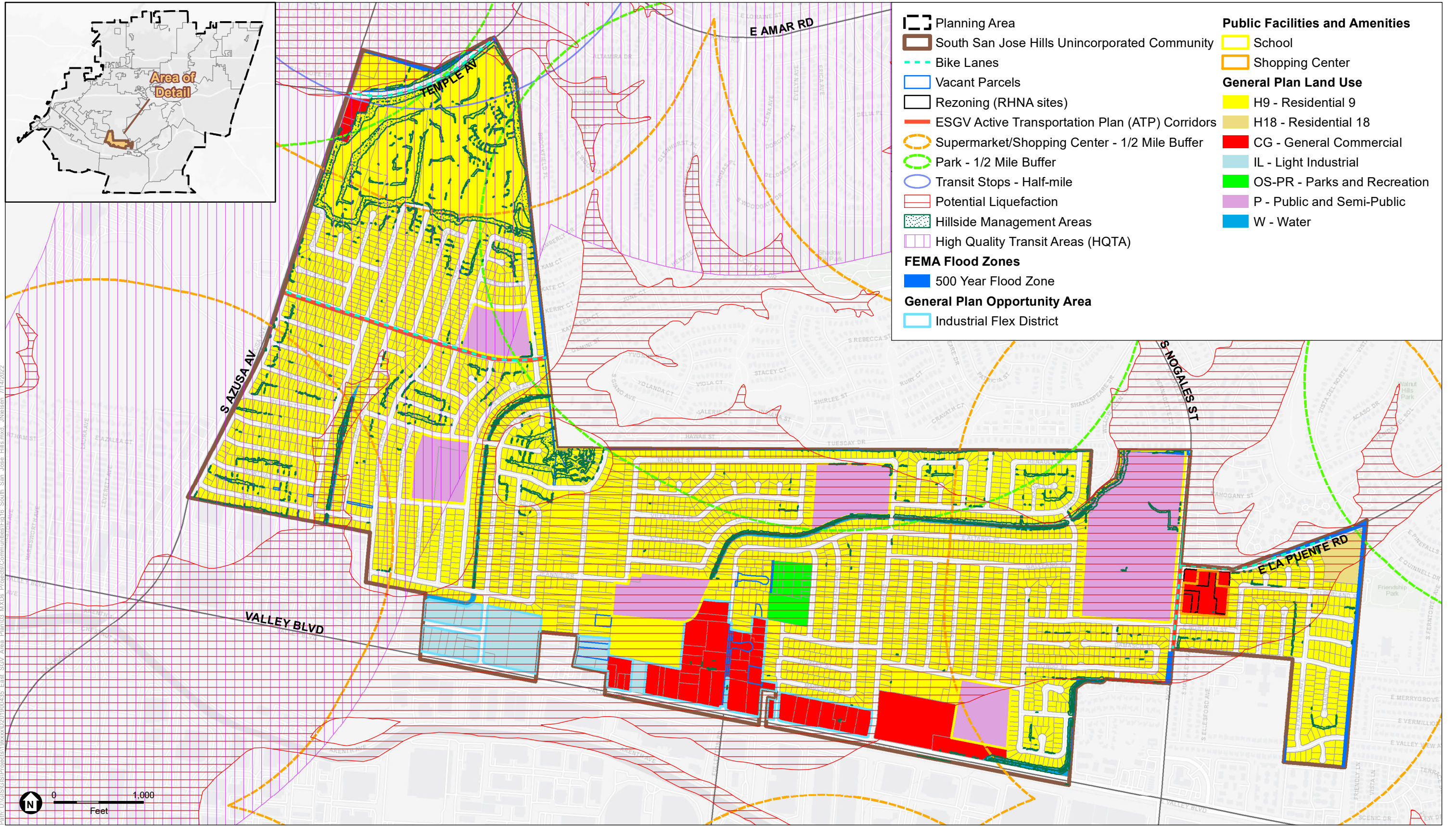

SOURCE: ESRI; Los Angeles County GIS; USGS; ESA, 2022.

East San Gabriel Valley Area Plan



**Figure 16**  
South San Jose Hills

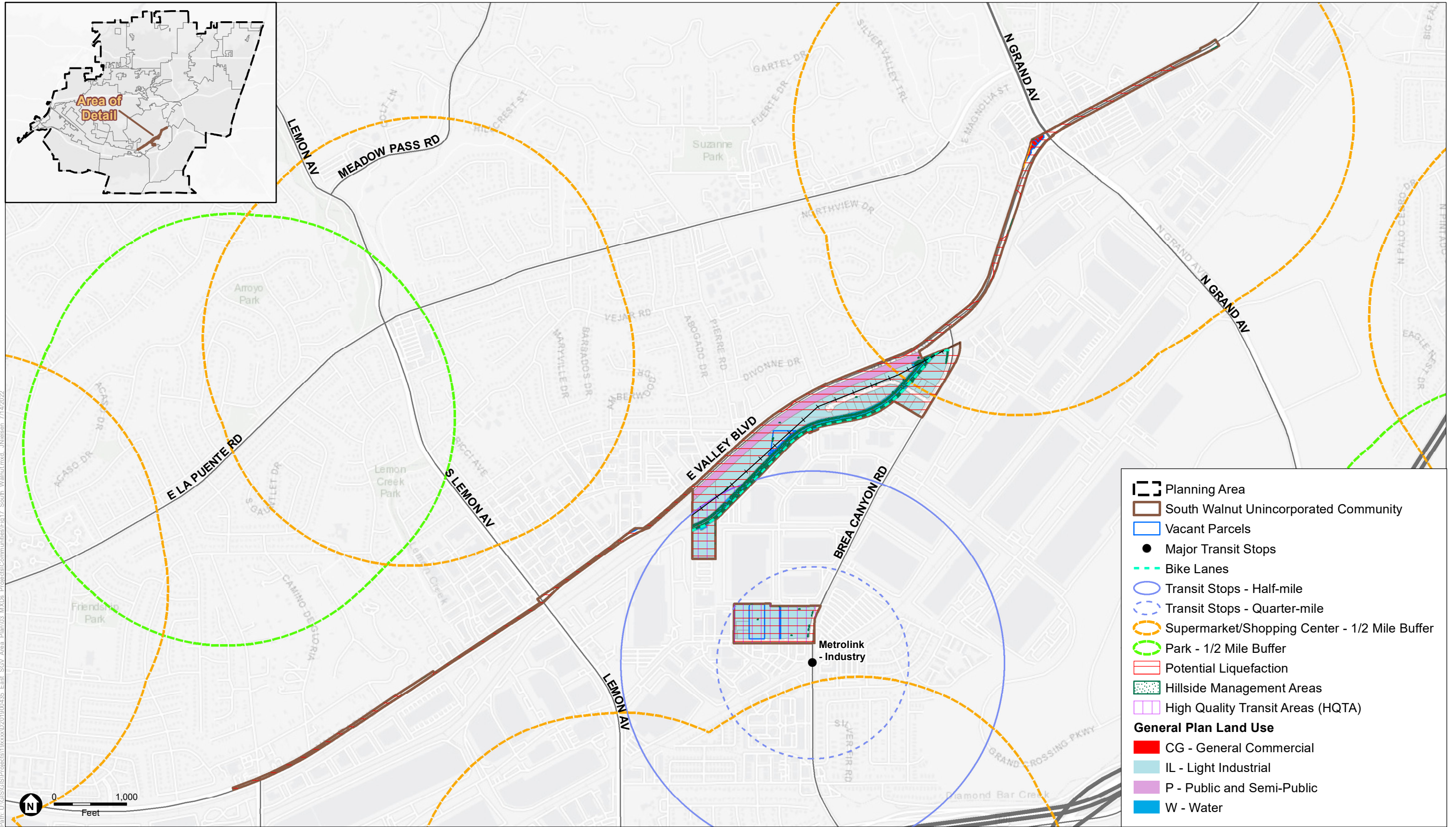

Path: U:\GIS\GIS\Projects\19xxxx\2019\00\035\_East\_SGV\_Area\_Plan\03\_MXD\Projects\Communities\Fig 17\_South\_Walnut.mxd\_JNilsen\_7/14/2022

SOURCE: ESRI; Los Angeles County GIS; USGS; ESA, 2022.

East San Gabriel Valley Area Plan



**Figure 17**  
South Walnut

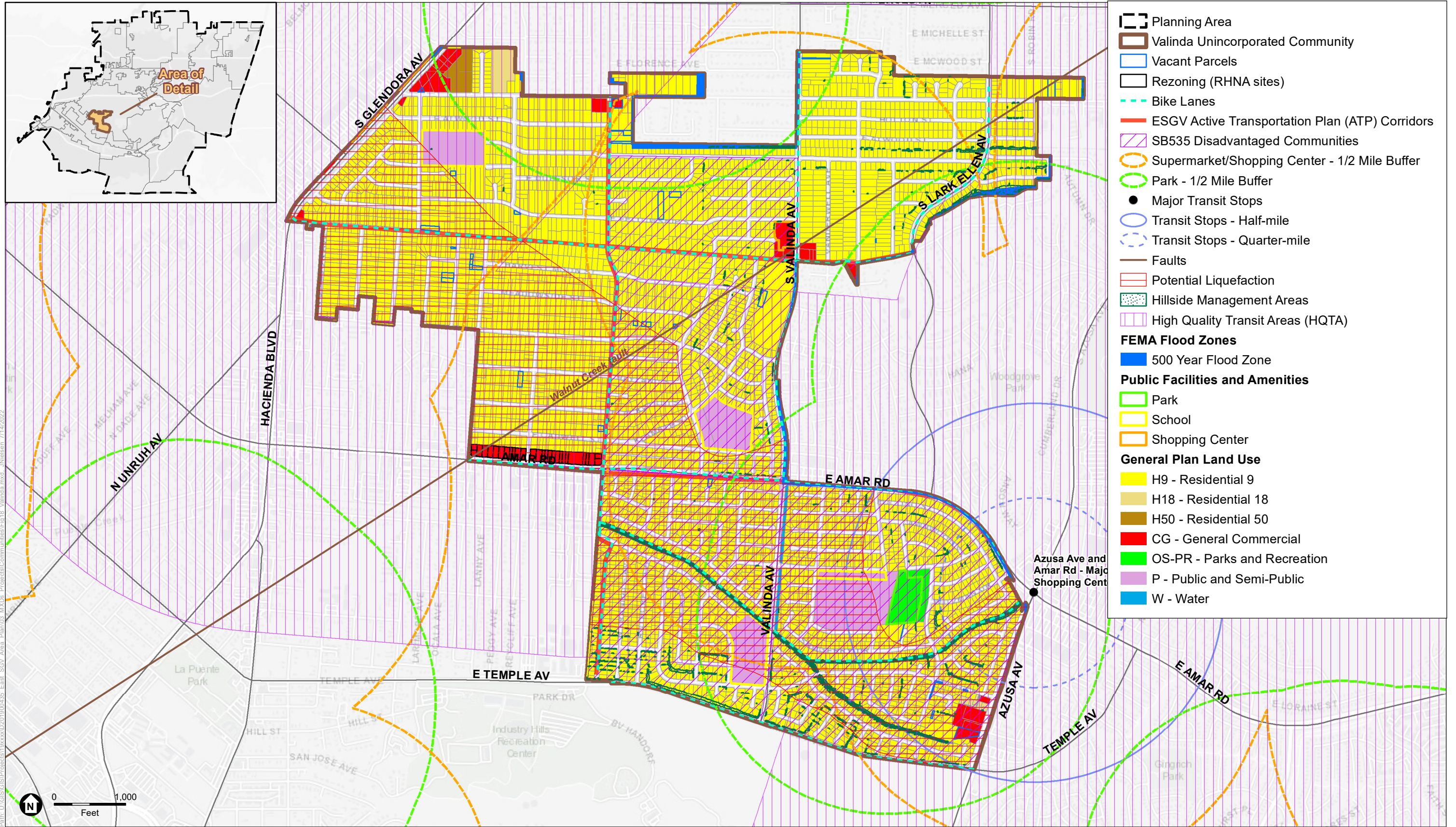

Path: U:\GIS\Projects\10xxxx\201900035\_East\_SGV\_Area\_Plan\03\_MXD\Projects\Comm\Hills\Fig18\_Valinda.mxd, J:\Nelson, 7/14/2022

SOURCE: ESRI; Los Angeles County GIS; USGS; ESA, 2022.

East San Gabriel Valley Area Plan



**Figure 18**  
Valinda

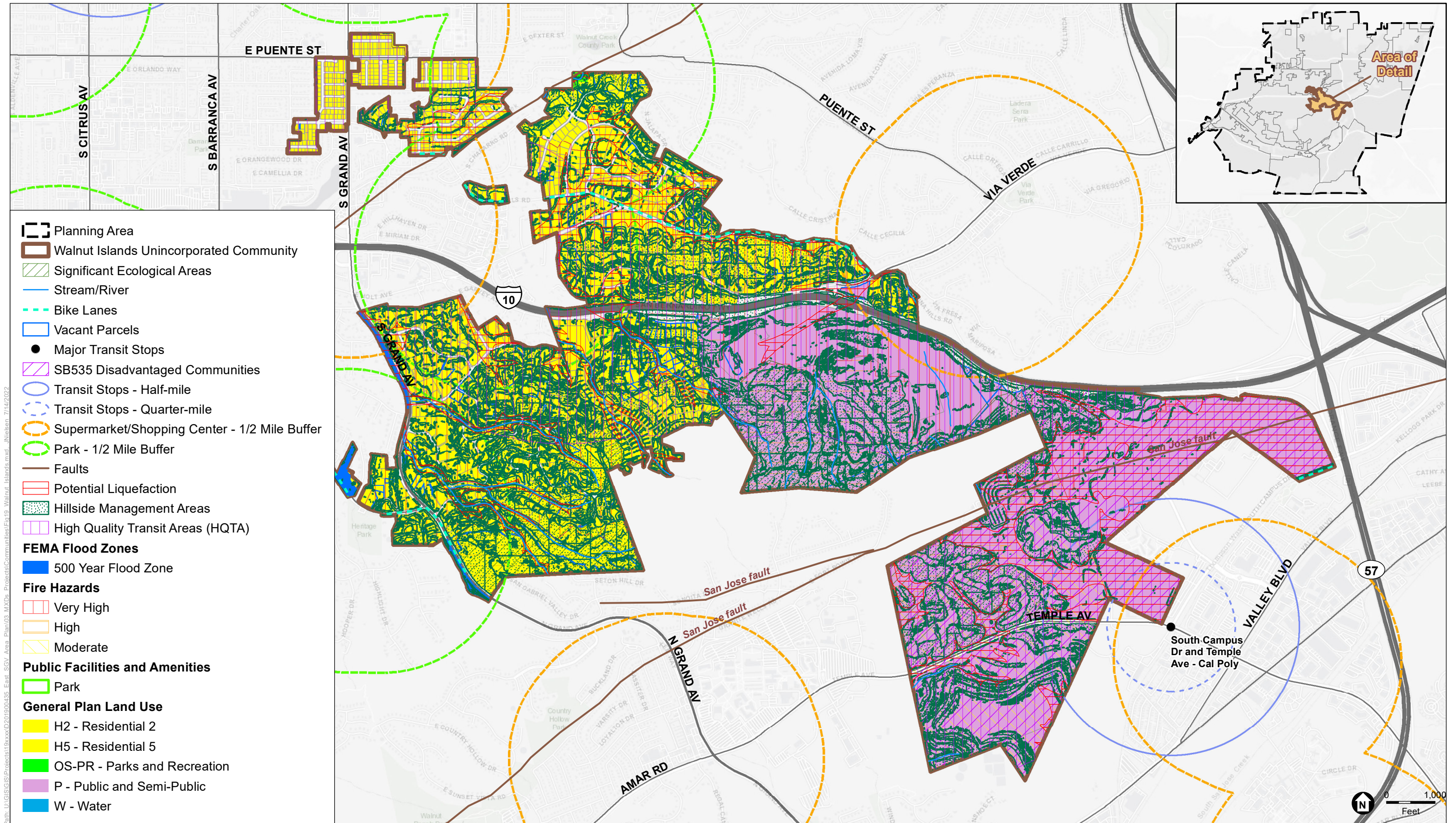





















SOURCE: ESRI; Los Angeles County GIS; USGS ESA, 2022.

East San Gabriel Valley Area Plan



**Figure 19**  
Walnut Islands

-  Planning Area
-  West Claremont Unincorporated Community
-  Stream/River
-  Transit Stops - Half-mile
-  Significant Ecological Areas
-  Underutilized Parcels
-  Vacant Parcels
-  Supermarket/Shopping Center - 1/2 Mile Buffer
-  Park - 1/2 Mile Buffer
-  Faults
-  Potential Liquefaction
-  Hillside Management Areas
- Fire Hazards**
-  Very High
- General Plan Land Use**
-  RL1 - Rural Land 1
-  RL2 - Rural Land 2
-  RL10 - Rural Land 10
-  H2 - Residential 2
-  H5 - Residential 5
-  OS-C - Conservation
-  P - Public and Semi-Public
-  W - Water

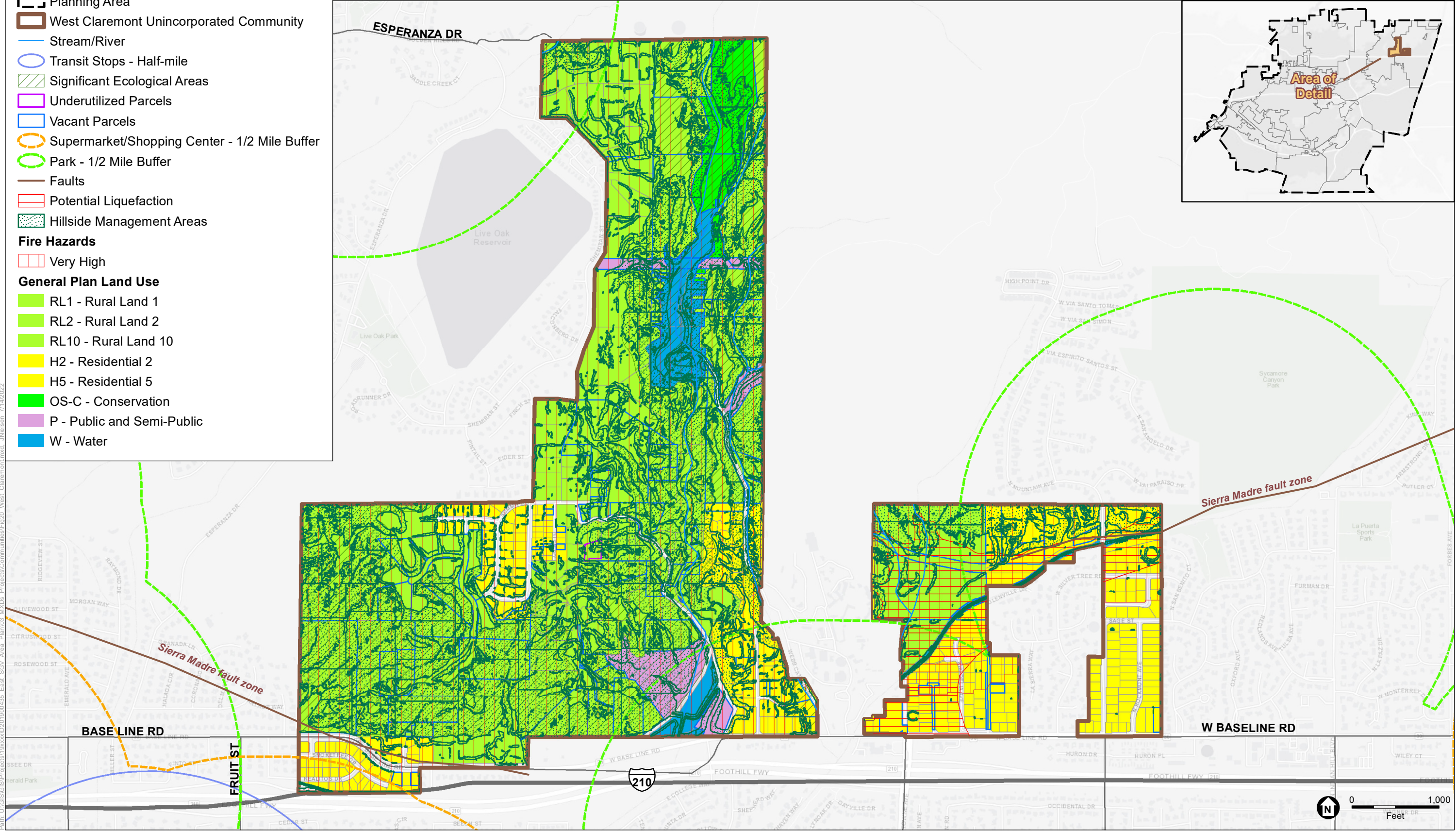
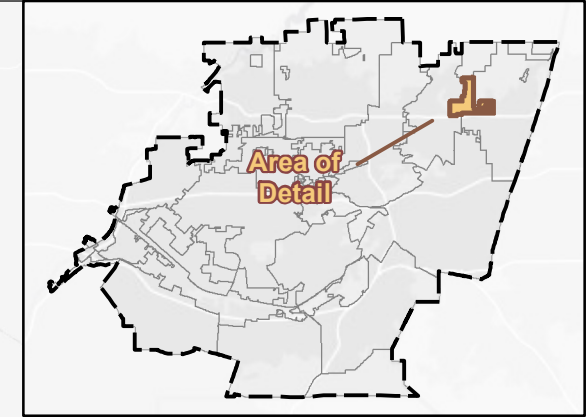

Path: U:\GIS\GIS\Projects\19\xxxx\2019\00\045\_East\_SGV\_Area\_Plan\03\_MXD\Projects\Communities\Fig20\_West\_Claremont.mxd, \_Nielsen\_ 7/14/2022

SOURCE: ESRI; Los Angeles County GIS; USGS; ESA, 2022.

East San Gabriel Valley Area Plan



**Figure 20**  
West Claremont

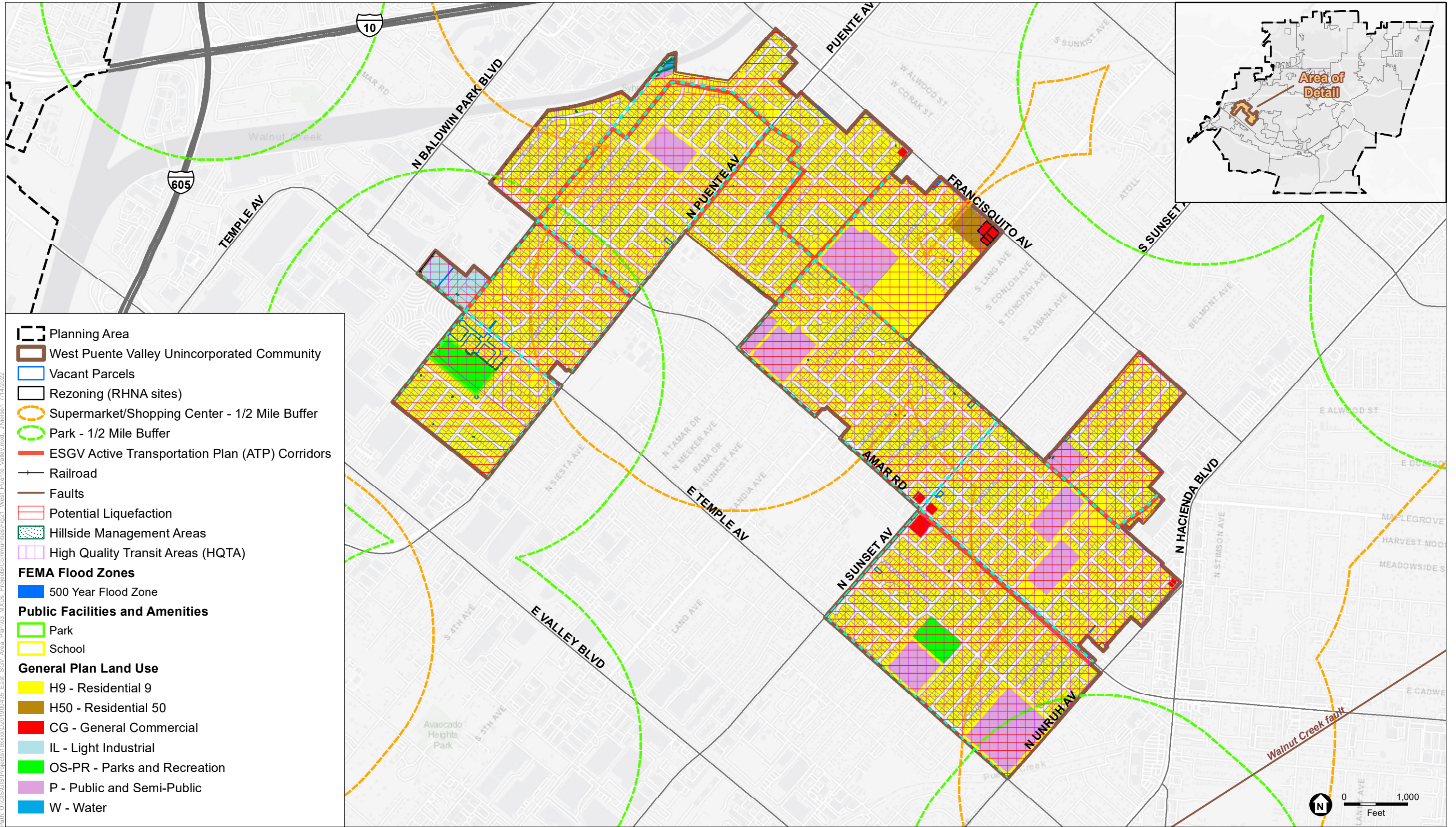

Path: U:\GIS\GIS\Projects\19xxxx\2019\00\035\_East\_SGV\_Area\_Plan\03\_MXD\Projects\Communities\Fig21\_West\_Puente\_Valley.mxd\_JNelson\_7/14/2022

SOURCE: ESRI; Los Angeles County GIS; USGS; ESA, 2022.

East San Gabriel Valley Area Plan

**Figure 21**  
West Puente Valley



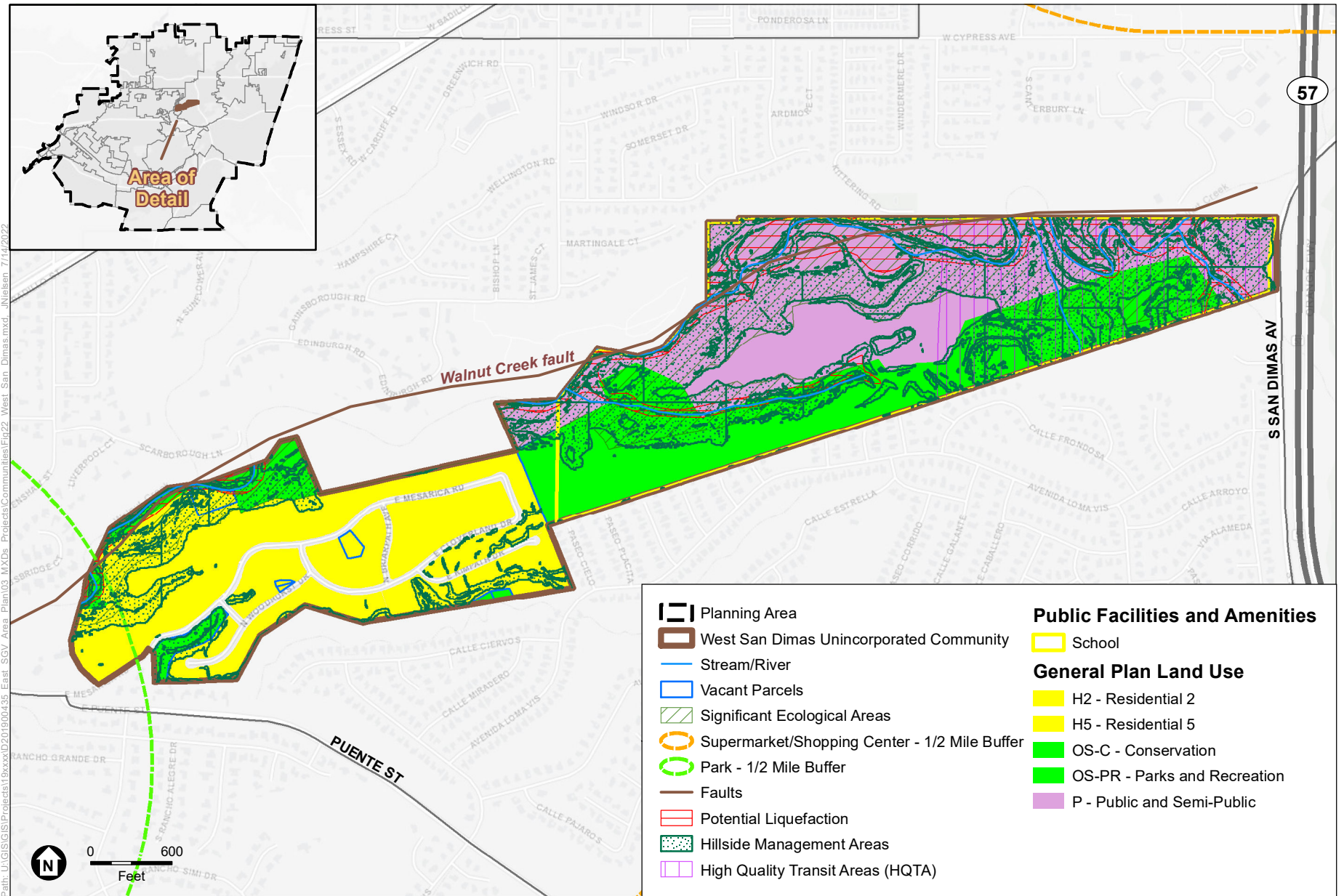

SOURCE: ESRI; Los Angeles County GIS; USGS; ESA, 2022.

East San Gabriel Valley Area Plan



**Figure 22**  
West San Dimas



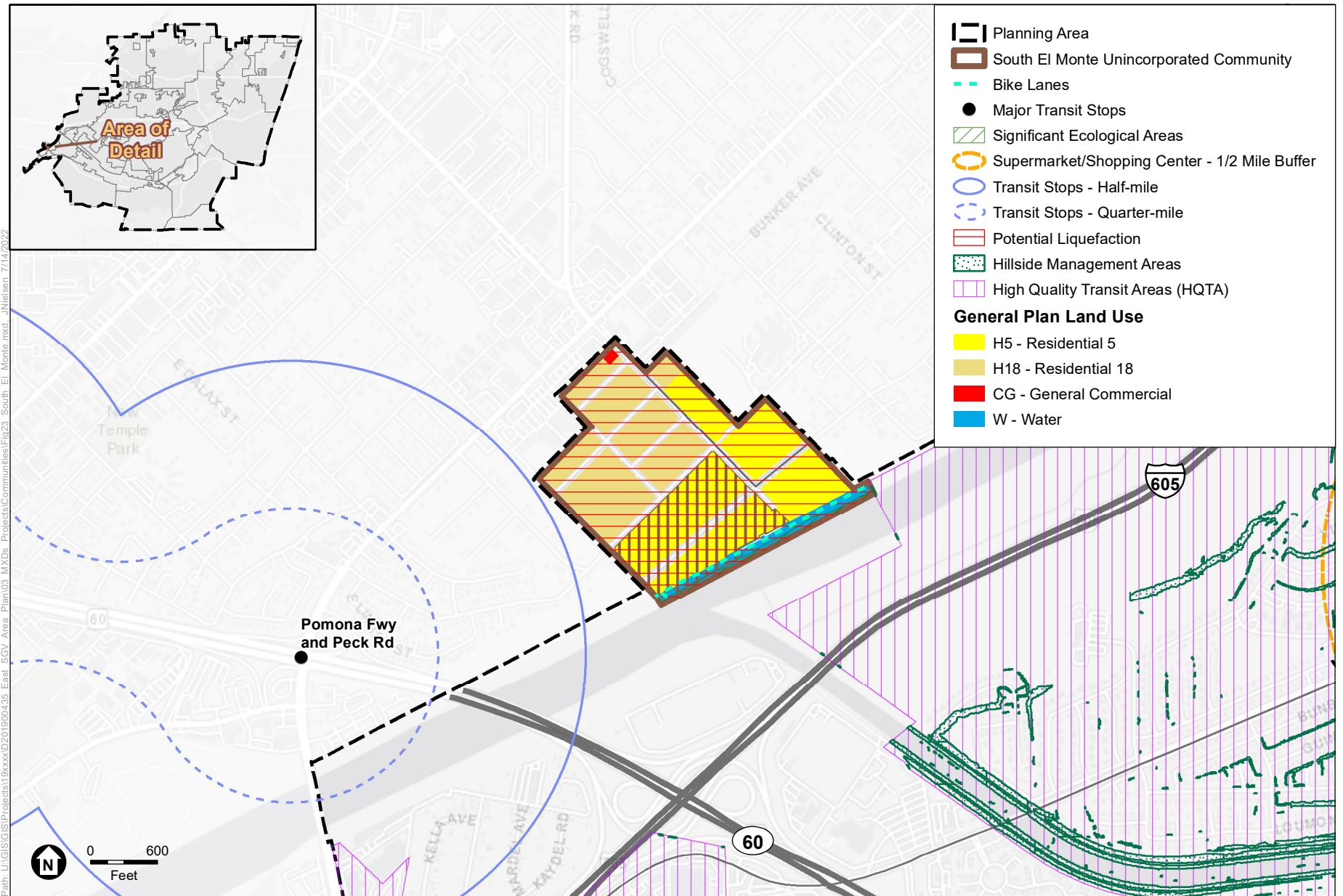

SOURCE: ESRI; Los Angeles County GIS; USGS; ESA, 2022.

East San Gabriel Valley Area Plan



**Figure 23**  
Unincorporated South El Monte

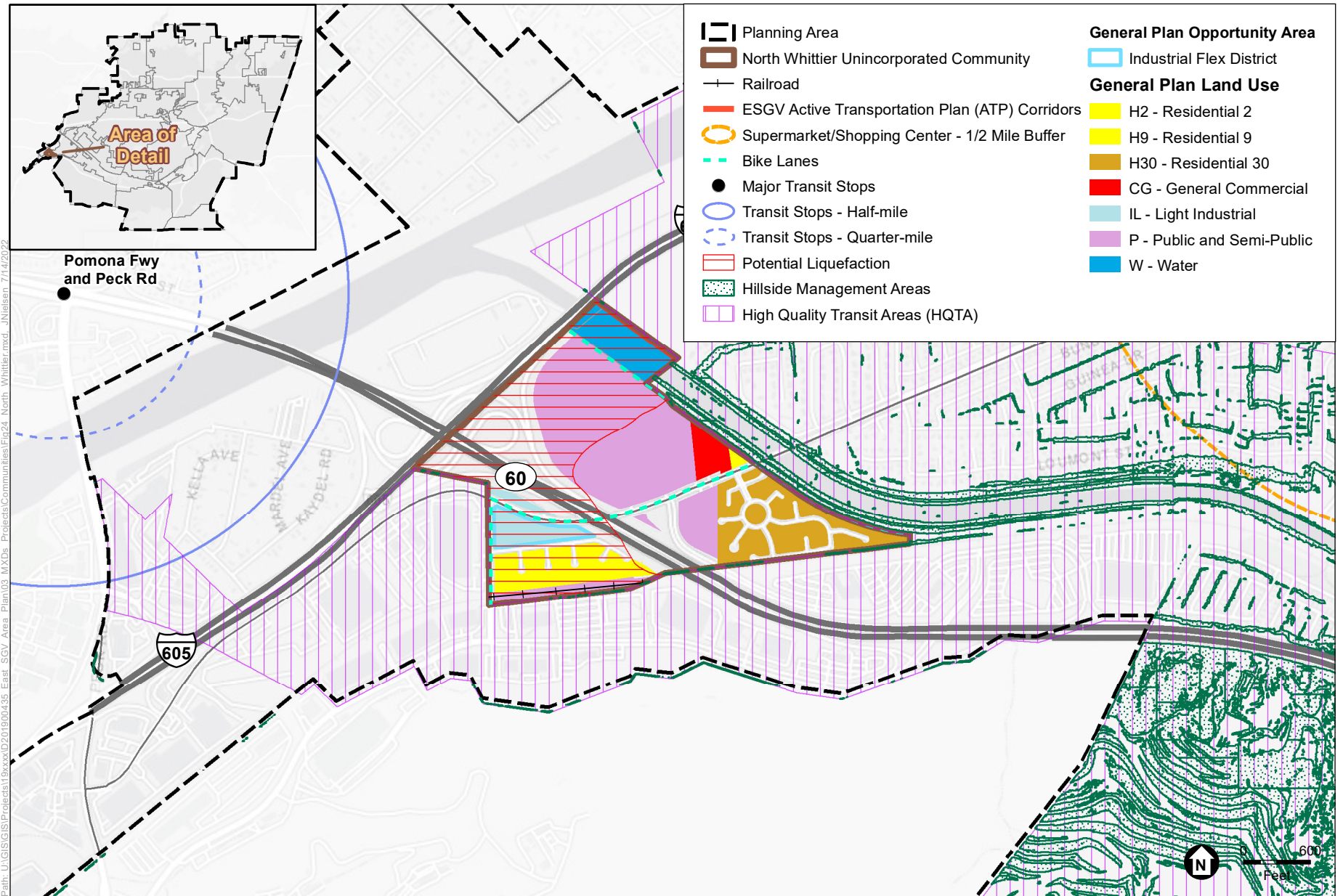

SOURCE: ESRI; Los Angeles County GIS; USGS; ESA, 2022.

East San Gabriel Valley Area Plan



**Figure 24**  
Unincorporated North Whittier