

Appendix M
Public Services Correspondence

Appendices

This page intentionally left blank.

**County of Los Angeles General Plan Update Draft EIR
School Questionnaire - Bonita Unified School District**

- 1 Please confirm the school district serves residents within unincorporated County islands in the following cities: La Verne, San Dimas. Are there any additional areas of unincorporated Los Angeles County served by the district?

The District also serves small areas of Glendora and Pomona.

- 2 Please provide any information available on total District-wide capacities and confirm current enrollments at the elementary, middle school, and high school levels.

School Level	Capacity Permanent Buildings	Capacity Portable Buildings	Total Capacity	Current Enrollment
Elementary Schools			4,263	x3496 4,278
Middle Schools			2,662	x2284 2,261
High Schools			3,724	x3398 3,400

- 3 Are the existing school facilities (classroom, athletic, recreational, or other facilities) adequate to serve the District under current conditions?

At current enrollment levels, existing school facilities are adequate. If enrollment increases, additional classrooms will be needed.

- 4 Please indicate the District's student generation rates for residential land uses.

Land Use	Elementary Schools	Middle Schools	High Schools
Single Family Residential	.7	.7	.7
Multiple Family Residential	.7	.7	.7

**County of Los Angeles General Plan Update Draft EIR
School Questionnaire - Bonita Unified School District**

- 5 Please summarize any additional resources (facilities, personnel) needed to serve future development under the General Plan Update.

If student enrollment increases, additional teachers, classroom aides & classrooms will need to be provided.

- 6 Please describe any existing plans to expand school facilities that would serve the previously listed unincorporated communities. Please also describe the anticipated funding sources for such improvements.

Plans are in process to build gymnasiums at the two middle schools. Local bonds will be used to fund the projects. If new relocatable classrooms are needed, developer fees will be used to cover the costs.

- 7 Are fees assessed against new developments for school related services? If so, in what amount for residential and non-residential (commercial and industrial) development?

Residential fees are \$2.63 per square foot.
Non-Residential fees are \$.42 per square foot.

Response Prepared By:

Name *Ann Sparks*

Title Assistant Superintendent
Business Services

Agency Bonita Unified School District

Date *5-2-14*

**County of Los Angeles General Plan Update Draft EIR
School Questionnaire - Lawndale Elementary School District**

- 1 Please confirm the school district serves residents within the following unincorporated communities: Del Aire, El Camino Village, Wiseburn. Are there any additional areas of unincorporated Los Angeles County served by the district?

Not known to the District

- 2 Please provide any information available on total District-wide capacities and confirm current enrollments at the elementary, middle school, and high school levels.

School Level	Capacity Permanent Buildings	Capacity Portable Buildings	Total Capacity	Current Enrollment
Elementary Schools	136	86	4608	3354 3972
Middle Schools	64	24	2496	1816
High Schools	(charter school)	(charter school)	(charter school)	537

- 3 Are the existing school facilities (classroom, athletic, recreational, or other facilities) adequate to serve the District under current conditions?

yes

- 4 Please indicate the District's student generation rates for residential land uses.

Land Use	Elementary Schools	Middle Schools	High Schools
Single Family Residential	.65	.65	(charter school)
Multiple Family Residential	.65	.65	(charter school)

**County of Los Angeles General Plan Update Draft EIR
School Questionnaire - Lawndale Elementary School District**

- 5 Please summarize any additional resources (facilities, personnel) needed to serve future development under the General Plan Update.

The District has reduced classrooms in grades K-3 to 24:1 and has implemented a full-day kindergarten program with resultant impact on facilities.

- 6 Please describe any existing plans to expand school facilities that would serve the previously listed unincorporated communities. Please also describe the anticipated funding sources for such improvements.

None at this time

- 7 Are fees assessed against new developments for school related services? If so, in what amount for residential and non-residential (commercial and industrial) development?

Yes, developer fees at \$2.63 per square foot for residential development and 42¢ for commercial and industrial development.

Response Prepared By:

Name John D. Vinke

Title Deputy Supt., Business Services

Agency Lawndale Elementary School District

Date April 22, 2014



Covina-Valley Unified School District

Covina, California

Student Population Projections **By Residence**

Fall 2013/2014 Report **Projections** **Fall 2014/15 – Fall 2020/21**

Prepared by



Revised February 26, 2014

TABLE OF CONTENTS**Introduction and District Background conservative****Executive Summary**

Section One:	Methodology	
	Sources of Data	1
	Seven year Projection Methodology	3
	Projection Variables	4
	Applying Variables to Generate Projections	8
Section Two:	Attendance Matrices	
	Attendance Matrices	10
	<i>Elementary School Attendance Matrix</i>	11
	<i>Secondary School Attendance Matrix</i>	11
Section Three:	District Wide Student Projections	
	District Student Projection Summary	12
	School Year 2013-14 thru School Year 2020-2021	13
	District Enrollment & Projections Chart	14
Section Four:	Attendance Area Projections by Residence	
	Elementary School Attendance Area Projections	
	<i>Map: Elem. Attendance Areas</i>	15
	<i>Map: K-5 Residence Changes from 2013-14 thru 2020-21</i>	16
	Elementary School Projections by Residence	17
	Secondary School Attendance Area Projections	
	<i>Map: Secondary School Attendance Areas</i>	20
	<i>Map: 6-8 Residence Changes from 2013-14 thru 2020-21</i>	21
	Middle School Projections by Residence	22
	<i>Map: 9-12 Residence Changes from 2013-14 thru 2020-21</i>	23
	High School Projections by Residence	24
Appendix A:	School Projections by Enrollment	
	Elementary School Projections	26
	Middle School Projections	28
	High School Projections	29
Appendix B:	Study Area Projection by Residence	
	Study Area Attendance Area Projections	
	<i>Map: Study Areas</i>	30
	Study Area Projections by Residence	31

INTRODUCTION AND DISTRICT BACKGROUND

The Covina-Valley School District has contracted with Davis Demographics & Planning, Inc. (DDP) to update and analyze demographic data relevant to the District's facility planning efforts. The scope of contracted work includes: mapping the District, geocoding a student file that is usually representative of October's official head count, developing and researching pertinent demographic data, identifying future residential development plans, if any, and developing a seven year student population projection. DDP will then assist the District in developing solutions for housing future student population. This study was prepared to assist the District's efforts in evaluating future site requirements and attendance area changes.

The purpose of this report is to identify and inform the District of the trends occurring in the community; how these trends may affect future student population; and to assist in illustrating facility adjustments that may be necessary to accommodate the potential student population shifts. The District can then use this information to better plan for the need, location and timing of facility or boundary adjustments.

The **Sources of Data** section details where the two sources of data, geographic and non-geographic, are collected and how each data item is used in the seven year student population projection model.

The **Seven Year Projection Methodology** section discusses, in detail, how the factors used in the study were calculated and why they were used. These factors include: the calculation of incoming kindergarten classes, additional students from new housing (referred to as student yield), the effects of student mobility, and a detailed review of planned residential development within the District.

The **Student Resident Projection Summary** sections are a review of school year 2013-14's student resident projection results. Included in these sections are a district wide student population projection summary and a projected resident student population summary for each existing attendance area and study area.

While reading this report, it is important to remember that this is a snapshot of current and potential student population based upon data gathered in fall 2013 representing the 2013-14 school year. Population demographics change, development plans change, funding opportunities can change, District priorities can change, and therefore, new projections and adjustments to the overall Facilities Master Plan will continue to be necessary in the future.

EXECUTIVE SUMMARY

Davis Demographics & Planning, Inc. is assisting the Covina-Valley School District to plan for future student population changes. By factoring current and historical student data with demographic data and planned residential development, DDP calculated a seven year student population projection. This projection is based upon residence of the students and is designed to alert the District as to when and where student population shifts will occur.

The Covina-Valley Unified School District has had an annual decline since the 2005-06 school year. The district overall K-12 enrollment (including inter-district transfers) has dropped from a peak of 15,299 in 2005-06 to the current level of 12,546 (as of October 2013). There are many known and unknown reasons for this decline. Most notably is the rise of house prices in the mid 2000's and a drop in area births leading to smaller incoming kindergarten classes. Also, as comparatively high 6th - 12th grade classes matriculate through the system, smaller K - 5th grade classes replace them, leading to a natural decline in enrollment. With recent economic troubles; house prices are not as large of a factor in the future, but the lack of area births continues to influence future kindergarten enrollment.

The seven-year student population projection for the C.V.U.S.D. indicates continued annual decline at both the elementary and secondary school level. The overriding factor for this decline is a decrease in incoming kindergarten students and relatively smaller elementary school student population compared to secondary school population. According to ESRI's Community Analyst Online the C.V.U.S.D. area has seen a 9.1% decrease in the population between the ages of 5-10 (kindergarten through 5th grade) between 2000 and 2010. Furthermore the number of births in the area has declined from pre-2001 totals of 2,000 plus annually to the 2012 total of 1,683. This decline will result in continued relatively small future incoming kindergarten classes.

DDP has taken these factors into account and is projecting an overall K-12 enrollment decline of 11% from the 2013-14 to the 2020-21 school year. K-5 student population is forecast to stabilize and fluctuate around 5,000 students during the projection timeframe. The 6-8 grade level a decrease of 11% is predicted and the 9-12 grade level is expected to decline by 20%.

In summary, the Covina-Valley Unified School District is projected to continue to experience declining enrollment in the next few years but at a slower rate than in the recent past. The district may see a relative stabilization of K - 5th enrollment with the next seven years. The decline can be attributed to a bubble of comparatively high 6th - 12th grade classes matriculate through the system being replaced by smaller K - 5th grade classes.

It is important to note that this projection was conducted during a period of great instability in the economy and housing market. Also, this analysis was conducted after many years of declining enrollment. The nature of any forecast is to look at the past to predict the future. As the projection timeframe gets longer the accuracy may decline. Annual student population projections updates will allow the District to identify and prepare for future changes in enrollment.

SECTION ONE – METHODOLOGY

SOURCES OF DATA

Geographic Map Data

Four (4) geographic data layers were updated for use in the seven year student population projections:

1. Street Centerline Database
2. Study Areas
3. Schools
4. Students – Historical and Current

1) Street Centerline Data

The street database has associated attributes that contains, but are not limited to, the following fields: full street name, address range and street classification

The main function of the streets is in the geocoding process of the student data. Each student is geocoded to the streets by their given residence address. The geocoding process places a point on the map for every student in the exact location that student resides. This enables DDP to analyze the student data in a geographic manner.

Another vital utilization of the digital street database is in the construction of study areas. Freeways, major streets and neighborhood streets are generally used as boundaries for the study areas.

2) Study Areas

Study areas are small geographic areas, similar to neighborhoods, and the building blocks of a school district. Study areas are geographically defined following logical boundaries of the neighborhood such as freeways, streets, railroad tracks, or rivers. Each study area is then coded with the elementary, middle and high school that the area is assigned to attend. By gathering information about the district at the study area level, DDP and the District can closely monitor growth and demographic trends in particular regions and identify potential need for boundary adjustments or new facilities.

3) Schools

The District provided school facility location information to DDP for the purpose of mapping the District facilities. The school information includes school name, address, unique code and capacity.

4) Student Data

a. Historical Student Data - Historical enrollment is used to compare past student population growth and trends as well as the effects of mobility (move in, move out from existing housing) throughout the District. DDP utilized the three (3) previous year's (10-11, 11-12, 12-13) geocoded students as historical data.

b. Current Student Data - A student data file for October 3, 2013 (received by computer data file from the School District) summarized by grade level and by study area is used as a base for student population projections. Existing students were categorized by study area through the geocoding process that locates each student within a particular area based upon their given address. The projections run each of the next seven years from school year 2013-14 through school year 2020-21.

c. Student Accounting The Student Accounting Summary (Table 1) indicates the total student enrollment as of October 3, 2013 and the number of student used in the seven year student population projections. The projection model is based upon student residence and excludes students residing outside of the District's boundaries, students unable to be address matched and special education students (special education students usually attend a school that services their particular need).

Student Accounting Summary
School Year 2013-14 Actual Enrollment (10-03-2013)

Total Students Provided by District File (October, 2013)	12,644
Pre-Kindergarten	-80
<hr/>	
Covina-Valley U.S.D. TK-12 th grade Students	10,926
Students Living out of District	-1,209
Special Education Student	-339
Unmatched-Home Hospital-IS Students	-90
<hr/>	
K-12 and TK Students used for Projections by Resident	10,812

Table 1- Student Accounting Summary

Data Used for Variables

Two sets of data were compiled and reviewed for use in the seven year student population projections by residence:

1. Births by Zip Code
2. Mobility Factors

1) Births by Zip Code Data

Birth data by postal zip code was obtained from the California State Department of Health for the years 1995 - 2012 and roughly correlated to the Covina-Valley Unified School District. Past changes in historical birthrates are used to estimate future incoming kindergarten student population from existing housing.

2) Mobility Factors

Mobility refers to the increase-decrease in the migration of students within the District boundary (move-in-move-out of students from existing housing). Mobility, which is essentially a modified cohort, is applied as a percentage of increase-decrease among each grade for every year of the projections.

SEVEN YEAR PROJECTION METHODOLOGY

The projection methodology used in this study combines historical student population counts, past and present demographic characteristics, and planned residential development to forecast future student population at the study area level. District-wide projections are summarized from the individual study area projections. **These projections are based on where the students reside and where they should be attending school. We use the actual location of where the students reside, as opposed to their school of enrollment, in order to provide the most accurate estimate of where future school facilities should be located.** The best way to plan for future student population shifts is to know where the next group of students will be residing. The following details the methodology used in preparing the student population projections by residence.

Seven Year Projections

Projections are calculated out seven years from the date of projection for several reasons. The planning horizon for any type of facility is typically no less than five years, often longer. Seven years are usually sufficient to adequately plan for facility adjustments. It is a short to mid-term solution for planning needs. Projections beyond seven years are based on speculation due to the lack of reliable information on birthrates, new home construction and economic conditions.

Why Projections are Calculated by Residence?

Typically, school district projections are based on enrollment by school. However, this method is inadequate when used to locate future school facility needs, because the location of the students is not taken into consideration. A school's enrollment can fluctuate due to variables in the curriculum, program changes, school administration and open enrollment policies. These variables can skew the apparent need for new or additional facilities in an area.

The method used by DDP is unique because it modifies a standard cohort projection with demographic factors and actual student location. **DDP bases its projections on the belief that school facility planning is more accurate when facilities are located where the greatest number of students reside.**

The best way to plan for facility requirements is to know where the next group of students will be residing. The following details the methodology used in preparing the student population projections.

PROJECTION VARIABLES

Each year of the projections, 12th grade students graduate and continuing students progress through to the next grade level. This normal progression of students is modified by the following factors:

1) Incoming Kindergarten

Live birth data is reported by the California State Department of Health by the resident postal zip code of the mother. DDP uses the birth data by zip code roughly correlating to the District boundary and applies the data accordingly. If need be a different birth factor can be applied to various areas of the District.

Incoming kindergarten classes, for existing homes, are estimated by comparing changes in past births in the area. Table 2 illustrates the total births for each zip code in the Covina-Valley Unified School District from 1995 to 2012. DDP assumes the current kindergarten class (2013-14) was born in five years ago (2008). Future incoming kindergarten classes are estimated by comparing the number births in 2008 to the number of births in 2009 - 2012. DDP compared the total births in 2008 to the total births in 2009, to determine a factor for next year's kindergarten class (2014-15). The 2008 births were compared to 2010 (2015-16's K class), 2008 to 2011 (2016-17's K class) and 2008 to 2012 (2017-18's K class).

The incoming kindergarten class for the final three (3) years of the student population projection (school years 2018-19 to 2020-21) has to estimated using a different methodology. In most cases DDP will determine the trend in births for each zip code and apply factors maintaining that trend.

Zip Code 91706				Zip Code 91722				Zip Code 91723				Zip Code 91724			
		Zip Code	Change			Zip Code	Change			Zip Code	Change			Zip Code	Change
Y E A R	1995	1,856	129.9%	Y E A R	1995	569	111.4%	Y E A R	1995	314	119.8%	Y E A R	1995	343	123.4%
	1996	1,857	130.0%		1996	580	113.5%		1996	314	119.8%		1996	330	118.7%
	1997	1,730	121.1%		1997	564	110.4%		1997	301	114.9%		1997	331	119.1%
	1998	1,633	114.3%		1998	568	111.2%		1998	281	107.3%		1998	324	116.5%
	1999	1,642	114.9%		1999	516	101.0%		1999	307	117.2%		1999	315	113.3%
	2000	1,657	116.0%		2000	542	106.1%		2000	286	109.2%		2000	321	115.5%
	2001	1,602	112.1%		2001	538	105.3%		2001	269	102.7%		2001	287	103.2%
	2002	1,567	109.7%		2002	478	93.5%		2002	244	93.1%		2002	307	110.4%
	2003	1,535	107.4%		2003	516	101.0%		2003	275	105.0%		2003	312	112.2%
	2004	1,594	111.5%		2004	537	105.1%		2004	264	100.8%		2004	283	101.8%
	2005	1,572	110.0%		2005	526	102.9%		2005	236	90.1%		2005	296	106.5%
	2006	1,628	113.9%		2006	471	92.2%		2006	283	108.0%		2006	292	105.0%
	2007	1,545	108.1%		2007	542	106.1%		2007	252	96.2%		2007	312	112.2%
2008	1,429	BASE	2008	511	BASE	2008	262	BASE	2008	278	BASE				
2009	1,418	99.2%	2009	507	99.2%	2009	259	98.9%	2009	278	100.0%				
2010	1,210	84.7%	2010	476	93.2%	2010	217	82.8%	2010	259	93.2%				
2011	1,198	83.8%	2011	470	92.0%	2011	235	89.7%	2011	286	102.9%				
2012	1,237	86.5%	2012	488	95.4%	2012	237	90.5%	2012	270	97.1%				
2013	1,169	81.8%	2013	465	91.0%	2013	220	84.0%	2013	266	95.7%				
2014	1,089	76.2%	2014	459	89.8%	2014	216	82.4%	2014	264	95.0%				
2015	1,016	71.1%	2015	460	90.0%	2015	220	84.0%	2015	258	92.8%				
2016/17			2016/17			2016/17			2016/17			2016/17			
2017/18			2017/18			2017/18			2017/18			2017/18			
2018/19			2018/19			2018/19			2018/19			2018/19			
2019/20			2019/20			2019/20			2019/20			2019/20			
2020/21			2020/21			2020/21			2020/21			2020/21			

Zip Code 91740				Zip Code 91773				Zip Code 91790				Zip Code 91791			
		Zip Code	Change			Zip Code	Change			Zip Code	Change			Zip Code	Change
Y E A R	1995	401	143.7%	Y E A R	1995	420	136.4%	Y E A R	1995	773	125.5%	Y E A R	1995	471	129.0%
	1996	404	144.8%		1996	409	132.8%		1996	767	124.5%		1996	445	121.9%
	1997	376	134.8%		1997	430	139.6%		1997	763	123.9%		1997	435	119.2%
	1998	366	131.2%		1998	390	126.6%		1998	746	121.1%		1998	392	107.4%
	1999	386	138.4%		1999	397	128.9%		1999	783	127.1%		1999	401	109.9%
	2000	334	119.7%		2000	402	130.5%		2000	775	125.8%		2000	459	125.8%
	2001	323	115.8%		2001	371	120.5%		2001	646	104.9%		2001	396	108.5%
	2002	274	98.2%		2002	348	115.0%		2002	658	106.8%		2002	418	114.5%
	2003	306	109.7%		2003	342	111.0%		2003	625	101.5%		2003	394	107.9%
	2004	282	101.1%		2004	345	112.0%		2004	599	97.2%		2004	413	113.2%
	2005	298	106.8%		2005	316	102.6%		2005	630	102.3%		2005	373	102.2%
	2006	286	102.5%		2006	300	97.4%		2006	642	104.2%		2006	380	104.1%
	2007	291	104.3%		2007	309	100.3%		2007	645	104.7%		2007	390	106.8%
2008	279	BASE	2008	308	BASE	2008	616	BASE	2008	365	BASE				
2009	248	88.9%	2009	291	94.5%	2009	592	96.1%	2009	380	104.1%				
2010	256	91.8%	2010	279	90.6%	2010	575	93.3%	2010	339	92.9%				
2011	274	98.2%	2011	302	98.1%	2011	544	88.3%	2011	333	91.2%				
2012	260	93.2%	2012	276	89.6%	2012	564	91.6%	2012	334	91.5%				
2013	251	90.0%	2013	270	87.7%	2013	533	86.5%	2013	318	87.1%				
2014	248	88.9%	2014	264	85.7%	2014	523	84.9%	2014	302	82.7%				
2015	241	86.4%	2015	263	85.4%	2015	513	83.3%	2015	298	81.6%				
2016/17			2016/17			2016/17			2016/17			2016/17			
2017/18			2017/18			2017/18			2017/18			2017/18			
2018/19			2018/19			2018/19			2018/19			2018/19			
2019/20			2019/20			2019/20			2019/20			2019/20			
2020/21			2020/21			2020/21			2020/21			2020/21			

Table 2 - Births by Zip

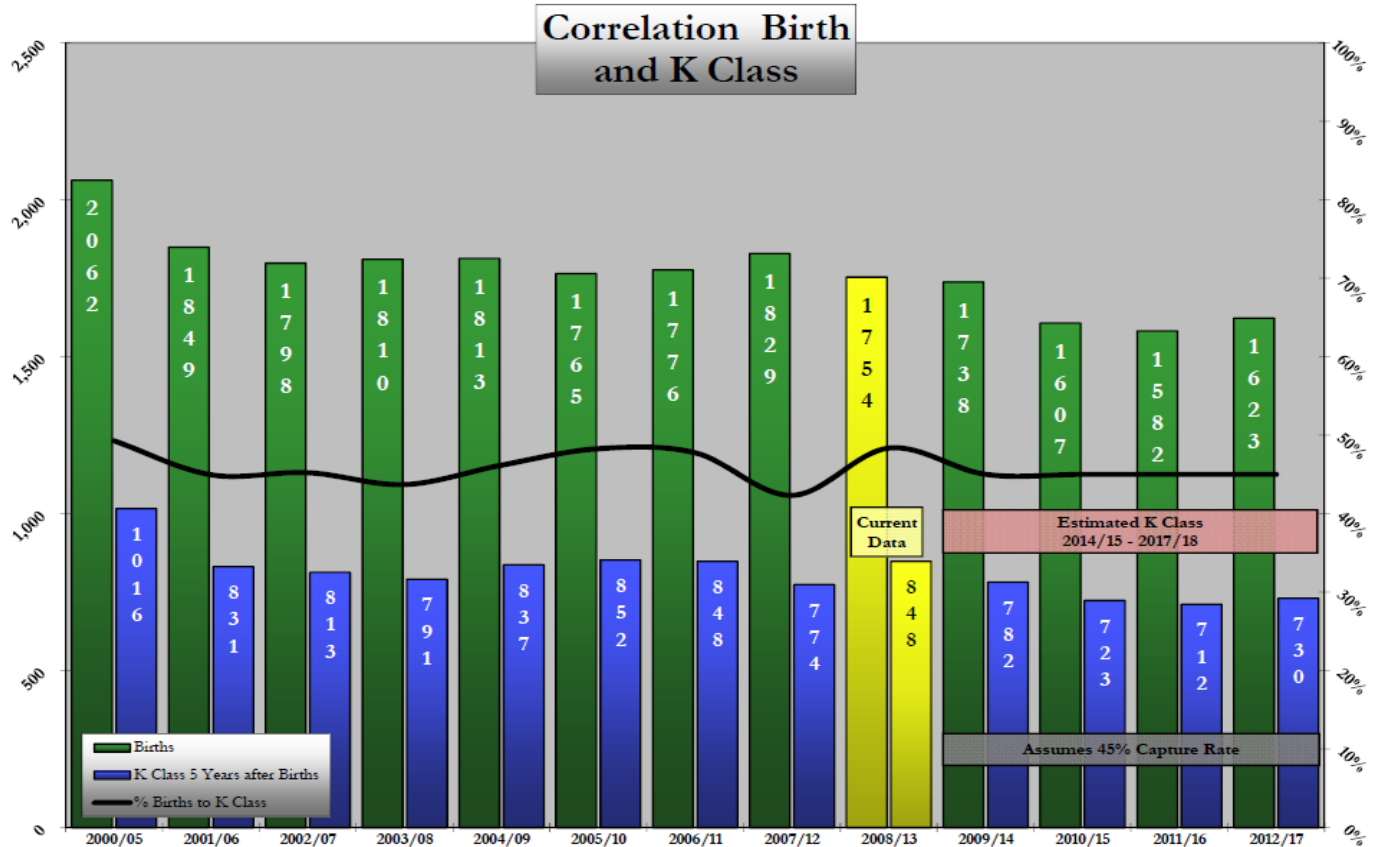

Births Compared to Kindergarten Class 5 Years Later

Birth Year	Births	K Year	K Class	% of Births
1991	2,152	1996	1,023	48%
1992	2,138	1997	966	45%
1993	2,099	1998	992	47%
1994	2,182	1999	975	45%
1995	2,127	2000	938	44%
1996	2,106	2001	931	44%
1997	2,063	2002	887	43%
1998	1,987	2003	906	46%
1999	2,007	2004	927	46%
2000	2,062	2005	1,016	49%
2001	1,849	2006	831	45%
2002	1,798	2007	813	45%
2003	1,810	2008	791	44%
2004	1,813	2009	837	46%
2005	1,765	2010	852	48%
2006	1,776	2011	848	48%
2007	1,829	2012	774	42%
2008	1,754	2013	848	48%

Source: Vital Statistics of California, Birth Data by Zipcode, 1991-2012

Source: CVUSD, Student Data from CBEDS, 1991-2012

Zip codes 91722, 91723, 91790 and 91791 used in analysis

Chart 1 and Table 3 - Births vs. K Class

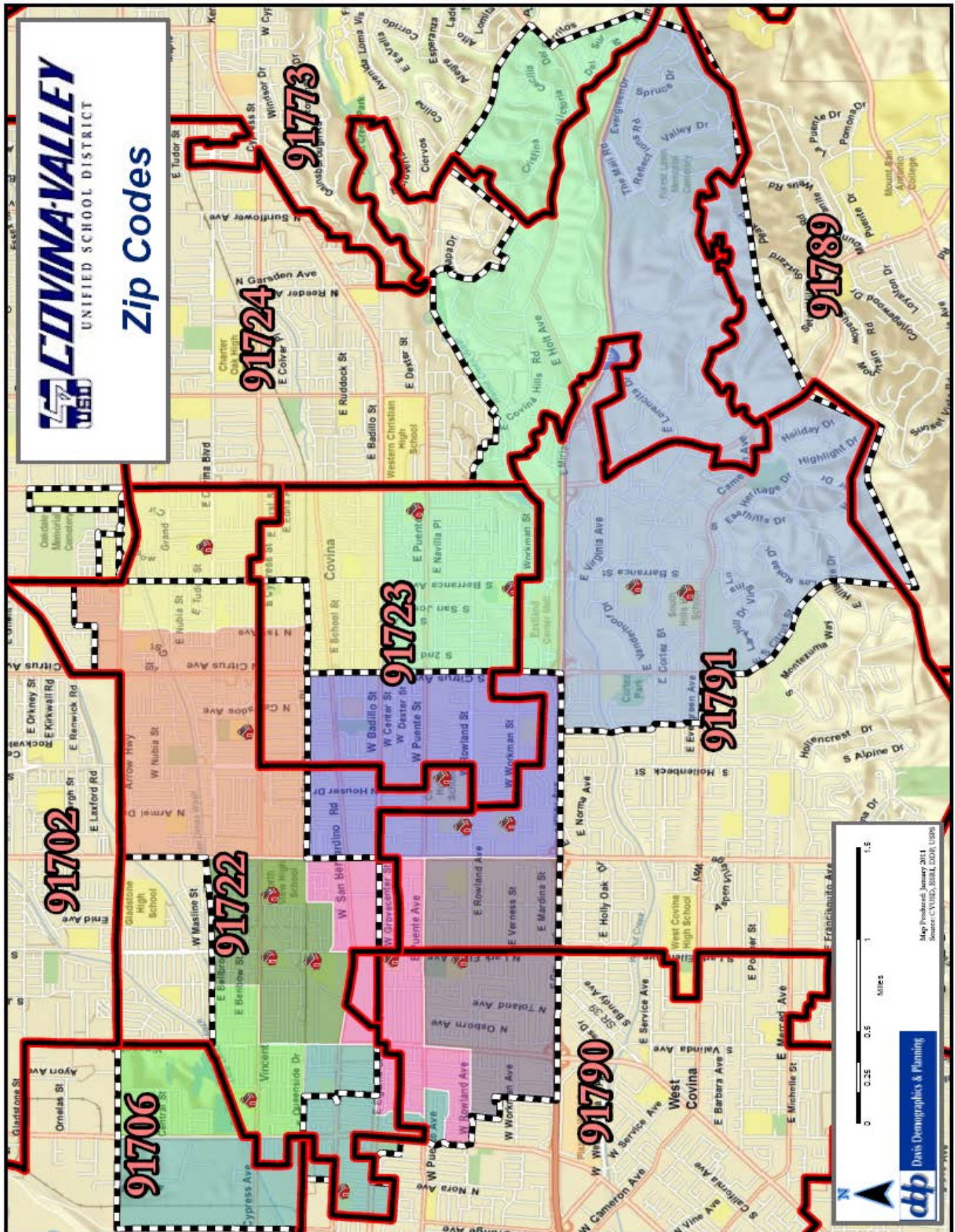

COVINA-VALLEY
UNIFIED SCHOOL DISTRICT

Zip Codes

2) Student Mobility Factors

Student mobility factors further refine the seven year student population projections. Mobility refers to the increase-decrease in the migration of students within the District boundary (move-in-move-out of students from existing housing). Mobility, similar to a cohort, is applied as a percentage of increase-decrease to each grade for every year of the projections.

A net increase or decrease of zero students over time is represented by a factor of **1.000**. A net student loss is represented by a factor less than **1.000** and a net gain by a factor greater than **1.000** (see Table 4).

Example:

$$\begin{aligned} & 100 \text{ Barranca kindergarten students in fall 13-14} \\ & \times 1.033 \text{ (Barranca 1st grade mobility)} \\ & = \mathbf{103.3} \text{ 1st grade students in fall 14-15} \end{aligned}$$

Having historical student data categorized by Study area is extremely helpful in calculating accurate Student Mobility Factors. DDP was able to utilize the last four year's (school years 2010-11, 2011-12, 2012-13, and 2013-14) student data. The 2010-11 student data was compared to 2011-12, 2011-12 to 2012-13, and 2012-13 to this year's student data at the Study area level.

Covina-Valley Unified School District
Mobility by Elementary Attendance Area 2010-11 thru 2013-14

	G1	G2	G3	G4	G5	G6	G7	G8	G9	G10	G11	G12
Barranca ES	1.033	1.016	0.987	1.026	0.980	1.021	1.019	0.980	1.067	0.973	0.980	0.967
Ben Lomond ES	0.969	0.928	0.969	1.000	1.013	0.985	1.057	0.966	0.991	1.022	0.967	0.976
Cypress ES	0.940	0.993	0.938	1.013	0.985	0.980	1.008	0.992	1.016	1.008	1.004	0.949
Grovecenter ES	0.979	1.010	1.045	0.964	0.938	0.936	0.986	0.953	0.920	0.935	1.054	0.953
Lark Ellen ES	0.862	1.121	0.981	0.980	1.031	1.090	0.950	1.039	1.082	1.004	1.031	0.970
Manzanita ES	1.077	0.895	1.042	1.055	1.006	1.019	1.067	0.995	1.042	1.026	1.006	1.005
Merwin ES	1.093	0.906	1.030	0.911	1.020	1.006	0.963	1.006	1.058	0.962	0.919	0.977
Mesa ES	1.062	1.009	1.017	1.000	1.023	0.932	0.975	0.941	1.141	0.964	1.054	0.972
Rowland ES	1.064	0.968	1.070	1.023	1.014	0.983	1.049	1.015	1.011	1.020	1.039	1.000
Workman ES	1.075	0.919	1.058	1.011	1.033	1.092	1.111	1.033	1.120	0.995	0.959	1.030

Table 4 – Mobility Factors

APPLYING THE VARIABLES TO GENERATE THE PROJECTIONS

The following paragraphs summarize how DDP uses the factors to determine the student population projections. Remember that these projections are based on residence.

Covina-Valley Unified School District has been divided into 503 study areas. Every study area is coded with the school code of the elementary, middle and high schools attendance area it falls within. The residential projections are calculated at the study area level. This means that DDP conducts 503 individual projections that are based upon the number of students residing in each study area.

The first step in calculating the projections is to tally the number of students that live in each study area by each grade (Kindergarten through 12th grade). The current student base (school year 2013-14) is then passed onto the next year's grade (2013-14's K become 2014-15's 1st graders, 2013-14's 1st graders become 2014-15's 2nd graders, and so on). After the natural progression of students through the grades is applied, then Birth Factors are multiplied to the current kindergarten class to generate a base for the following year's kindergarten class.

Next, a Mobility Factor is applied to all grades. Again, these factors take into account the natural in-out migration of students throughout the District. The mobility factor is applied to each student in every grade (K-12). A unique mobility factor is applied to each elementary school attendance area determined by the mobility factor study.

To finish generating the projections by residence, the same process is conducted for each of the 503 study areas. Once the projections have been run at the study area level, then it is simple addition to determine projections for each of the District's attendance areas or for a district-wide summary. For example, the residential projections for the Covina High School attendance area is simply the summary of all of the study areas that make up this specific attendance area (see section Four for the projections of each elementary, middle and high school attendance areas).

The District Summary for the projections (section Three) is a total summary of all 503 study areas. The projections exclude all of the students that attend a District school but live completely outside of the District's boundaries, students unable to be geocoded, special education students and independent study students. These students are factored back into the projections by calculating their current overall percentage of student population, applying the percentage to future years and adding it to the resident projections (please see the Attendance Matrices in section Two for a breakdown of the out-of-district, special education and unmatched students by school). DDP adds the current total out-of-district and unmatched students to each year of the projections because there is no way to accurately forecast these students in the future.

Current and historical students, geographic data and non-geographic data are used to calculate the factors used in the student population projections by residence. These factors are applied using SchoolSite and projections are calculated for each study area for each grade.

Projections by Residence Flowchart

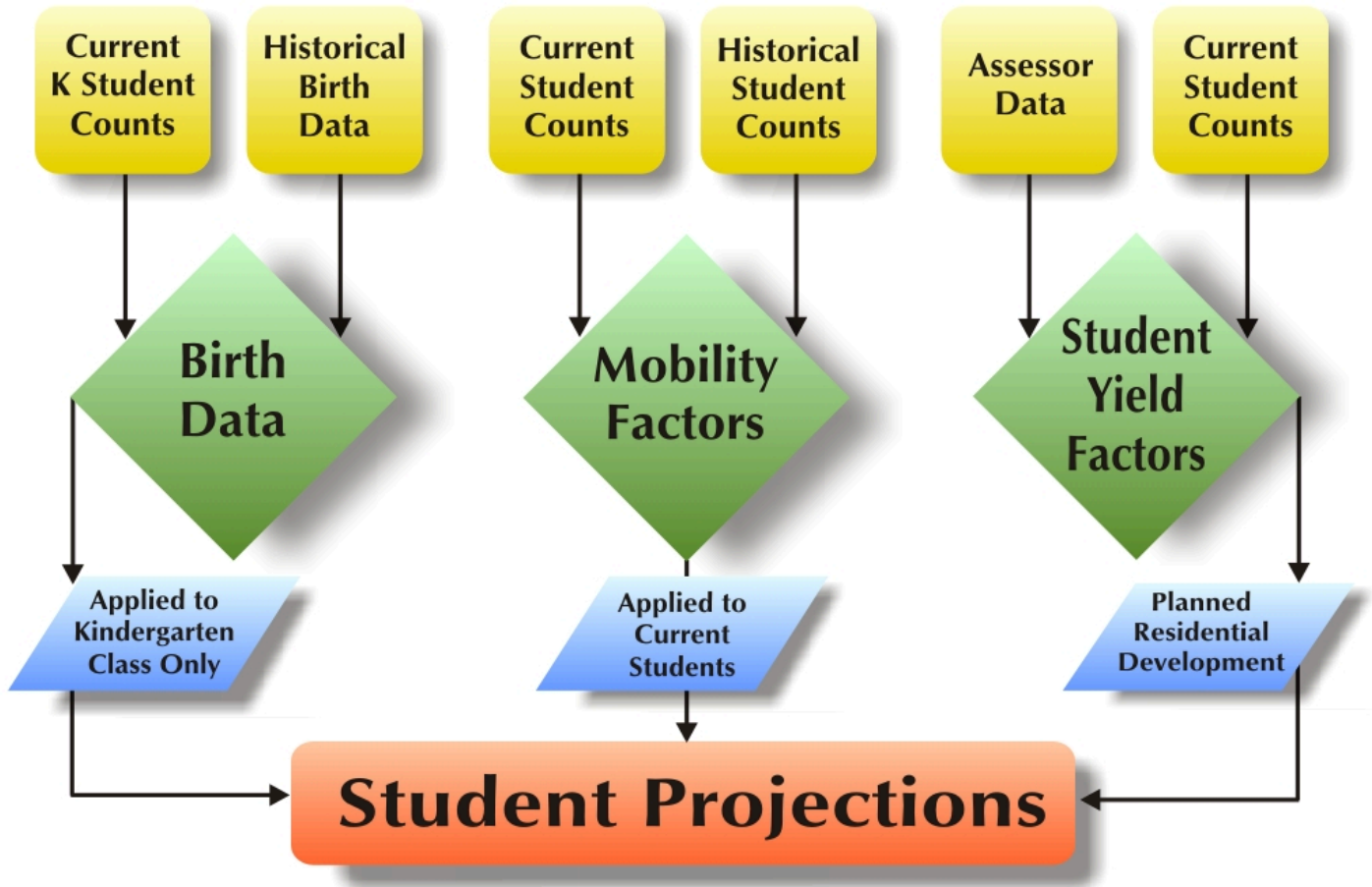

SECTION TWO – ATTENDANCE MATRICES

Three Attendance Matrices have been included to provide a better understanding of where students reside and where they attend school. **Remember, DDP projections are based upon where the students reside, not the student's school of enrollment. This method allows DDP to provide the most accurate forecast of where shifts in student population may occur and changes to future facilities (if necessary) should be located.** Therefore, since the projections are based upon where the students reside, the figures we use as a base for each school's resident projection may be slightly higher or lower than the actual reported enrollment for each school. The best way to plan for future facilities is to know where the next group of students will be coming from, not necessarily which school they are currently attending

Attendance matrices act as a check and balance for student accounting. Illustrating where the students reside (in what School of Residence) based upon their geocoded address and which school they attend (School of Attendance) based upon District provided student data. It is essential to show how the students used in the projections match up to the District's records of enrollment for each school. Furthermore, intra-district transferring patterns can be determined by comparing School of Residence data to the School of Attendance data.

READING THE MATRIX

Starting with the K-5 Elementary School Attendance Matrix, let's begin with Barranca as an example. Following down the first column with the Barranca heading, there are 500 K-5 grade students attending Barranca and reside in the Barranca attendance area. Continuing downward, 29 students attend Barranca residing in the Ben Lomand attendance area. Next it shows that 12 student attends Barranca and resides in the Cypress attendance area, and so on.

The row Out of District refers to students living completely outside of the Covina-Valley Unified School District, but attending one of the District's schools. There are 41 Out of District students attending Barranca. Special Education refers to special education students attending Barranca, there are 5 Special Education students attending Barranca. Total Attendance is the total number of students attending a school regardless of where they reside, and reflects the District's enrollment counts for each school. There are 618 students attending Barranca.

The next step is to read across the matrix, beginning with the Barranca attendance area row. We know 500 represent the total number of K-5 grade students residing and attending Barranca. The next column, Ben Lomand, refers to the number of K-5 grade students residing in the Barranca attendance area, but attend Ben Lomand there are 4 students residing in the Barranca attendance area but attending Ben Lomand.

The Total Residence column is the total number of students living in that particular attendance area. There are 580 K-5 students residing in the Barranca attendance area. The Total Attendance row is the actual number of students used as the base or actual number for each attendance area in the 2013-14 projections.

Elementary School (K-5) Attendance Matrix

		School of Attendance										Total Residence	% Residence Attending
		Barranca ES	Ben Lomond ES	Cypress ES	Grovecenter ES	Lark Ellen ES	Manzanita ES	Merwin ES	Mesa ES	Rowland Ave ES	Workman Ave ES		
School of Residence	Barranca ES	500	4	7	10	2	3	5	38	3	8	580	86%
	Ben Lomond ES	29	432	19	5	5	0	2	33	6	6	537	80%
	Cypress ES	12	5	542	7	4	4	4	9	6	5	598	91%
	Grovecenter ES	1	0	0	343	5	0	3	3	13	5	373	92%
	Lark Ellen ES	0	0	11	10	330	7	7	3	3	4	375	88%
	Manzanita ES	1	0	1	16	3	217	13	6	14	2	273	79%
	Merwin ES	1	0	3	0	23	6	265	1	3	1	303	87%
	Mesa ES	9	1	0	3	0	0	1	395	0	2	411	96%
	Rowland Ave ES	2	0	1	8	0	1	12	2	406	7	439	92%
	Workman Ave ES	17	5	9	19	1	0	7	15	4	431	508	85%
	Out of District	41	9	24	45	15	32	62	77	26	18	349	
	Special Education	5	8	9	34	25	25	26	6	18	20	176	
Total Attendance ¹	618	464	626	500	413	295	407	588	502	509	4,922		
Transfer Students ²	113	24	75	123	58	53	116	187	78	58	885		
% of Total	18%	5%	12%	25%	14%	18%	29%	32%	16%	11%	18%		

¹ Does not include 114 TK students

² Intra and Inter District Transfers, excludes Special Ed

Secondary School (6-12) Attendance Matrix

		School of Attendance								Total Residence	% Residence Attending
		Middle Schools			High Schools						
		Las Palmas MS	Sierra Vista MS	Traweek MS	Covina HS	Northview HS	South Hills HS	Fairvalley Cont. HS			
School of Residence	Las Palmas MS	768	48	43					859	89%	
	Sierra Vista MS	5	800	20					825	97%	
	Traweek MS	29	28	743					800	93%	
	Covina HS				1,048	49	83	36	1,216	86%	
	Northview HS				72	1,136	74	46	1,328	86%	
	South Hills HS				53	16	1,253	64	1,386	90%	
	Out of District	67	84	50	123	137	367	6	834		
	Special Education	55	6	17	48	40	21	2	189		
	Total Attendance ¹	924	966	873	1,344	1,378	1,798	154	7,437		
	Transfer Students ²	101	160	113	248	202	524		1,348		
% of Total	11%	17%	13%	18%	15%	29%		18%			

¹ Does not include 3 Home/Hospital or Independent Study students

² Intra and Inter District Transfers, excludes Special Ed

SECTION THREE – DISTRICT WIDE STUDENT POPULATION PROJECTION

The student population is projected out seven years for each of the study areas, attendance areas and for the entire Covina-Valley Unified School District. The District Wide Summary enables the District to see a broad overview of future population shifts and what impact these shifts may have on existing and future facilities. Each attendance area is summarized to give a more local view of population changes and identify variances in the district. The study area listings enable the District to monitor student population growth or decline in neighborhood areas within the District.

Together, these projection summaries, present the means for identifying the timing of future population shifts and overall facility adjustments needed to accommodate these shifts. At any time, study areas and their projected resident students can be shifted between schools to assist in balancing enrollment, school consolidation among various other analyses.

DISTRICT-WIDE SUMMARY

Projection Date 10/03/2013

		Historic				Actual	Projected						
		Fall 2009/10	Fall 2010/11	Fall 2011/12	Fall 2012/13	Fall 2013/14	Fall 2014/15	Fall 2015/16	Fall 2016/17	Fall 2017/18	Fall 2018/19	Fall 2019/20	Fall 2020/21
TK		na	na	na	84	114	150.0	179.6	180.3	184.1	174.3	170.4	170.1
K		758	758	742	686	762	706.7	742.7	726.8	739.2	713.7	691.7	686.8
1		734	780	760	735	691	767.2	712.8	747.8	731.6	743.8	718.0	695.6
2		767	741	787	740	708	677.8	748.8	695.8	730.0	714.3	726.1	701.1
3		784	751	730	789	743	714.0	682.9	754.3	701.5	735.7	719.5	731.3
4		895	799	763	739	767	742.8	715.4	683.6	755.0	702.3	736.2	720.1
5		883	901	808	759	727	769.5	746.3	717.8	685.3	757.9	705.5	739.1
6		924	904	912	814	746	729.5	774.9	748.4	722.9	689.6	762.3	709.5
7		915	947	935	926	819	763.7	748.3	792.5	765.4	740.4	704.6	781.4
8		1,025	927	944	926	919	813.0	757.3	742.5	788.2	759.7	735.9	700.2
9		1,196	1,100	968	987	983	963.7	853.1	794.2	778.0	827.3	795.9	772.1
10		1,128	1,186	1,079	958	966	976.3	957.6	847.4	789.2	772.7	821.9	791.6
11		1,174	1,115	1,173	1,087	932	965.5	978.5	957.2	844.7	788.2	770.1	821.0
12		1,093	1,128	1,068	1,165	1,049	912.9	946.4	957.6	939.6	827.9	773.7	756.5
Subtotal	TK-5	4,821	4,730	4,590	4,532	4,512	4,528.0	4,528.5	4,506.4	4,526.7	4,542.0	4,467.4	4,444.1
Resident	6-8	2,864	2,778	2,791	2,666	2,484	2,306.2	2,280.5	2,283.4	2,276.5	2,189.7	2,202.8	2,191.1
Students	9-12	4,591	4,529	4,288	4,197	3,930	3,818.4	3,735.6	3,556.4	3,351.5	3,216.1	3,161.6	3,141.2
	TK-12	12,276	12,037	11,669	11,395	10,926	10,652.6	10,544.6	10,346.2	10,154.7	9,947.8	9,831.8	9,776.4
Out of	K-5	375	327	319	325	375	376.3	376.4	374.5	376.2	377.5	371.3	369.4
District	6-8	240	229	192	185	201	186.6	184.5	184.8	184.2	177.2	178.2	177.3
Students	9-12	714	642	638	601	633	615.0	601.7	572.8	539.8	518.0	509.2	505.9
	K-12	1,329	1,198	1,149	1,111	1,209	1,178.0	1,162.6	1,132.1	1,100.3	1,072.7	1,058.8	1,052.6
SDC	K-5	139	191	194	180	150	150.5	150.5	149.8	150.5	151.0	148.5	147.7
Students	6-8	99	105	110	98	78	72.4	71.6	71.7	71.5	68.8	69.2	68.8
	9-12	124	152	163	129	111	107.8	105.5	100.4	94.7	90.8	89.3	88.7
	K-12	362	448	467	407	339	330.8	327.7	322.0	316.6	310.6	307.0	305.3
Home &	K-5	7	0	4	4	5	5.0	5.0	5.0	5.0	5.0	5.0	4.9
Hospital	6-8	0	0	5	4	5	4.6	4.6	4.6	4.6	4.4	4.4	4.4
and	9-12	38	5	41	39	62	60.2	58.9	56.1	52.9	50.7	49.9	49.6
IS Students	K-12	45	5	50	47	72	69.9	68.5	65.7	62.5	60.2	59.3	58.9
District	TK-5	5,342	5,248	5,107	5,041	5,042	5,059.9	5,060.4	5,035.7	5,058.4	5,075.6	4,992.1	4,966.1
Total	6-8	3,203	3,112	3,098	2,953	2,768	2,569.9	2,541.2	2,544.5	2,536.8	2,440.1	2,454.6	2,441.6
Enrollment	9-12	5,467	5,328	5,130	4,966	4,736	4,601.5	4,501.7	4,285.8	4,038.9	3,875.7	3,810.0	3,785.4
	TK-12	14,012	13,688	13,335	12,960	12,546	12,231.3	12,103.4	11,866.0	11,634.0	11,391.3	11,256.8	11,193.1
Annual Change	K-5	-94	-141	-66	1	17.9	0.5	-24.7	22.7	17.2	-83.4	-26.1	
in Enrollment	6-8	-91	-14	-145	-185	-198.1	-28.6	3.2	-7.7	-96.7	14.6	-13.0	
	9-12	-139	-198	-164	-230	-134.5	-99.8	-216.0	-246.9	-163.2	-65.7	-24.6	
	K-12	-324	-353	-375	-414	-314.7	-127.9	-237.4	-231.9	-242.7	-134.5	-63.7	

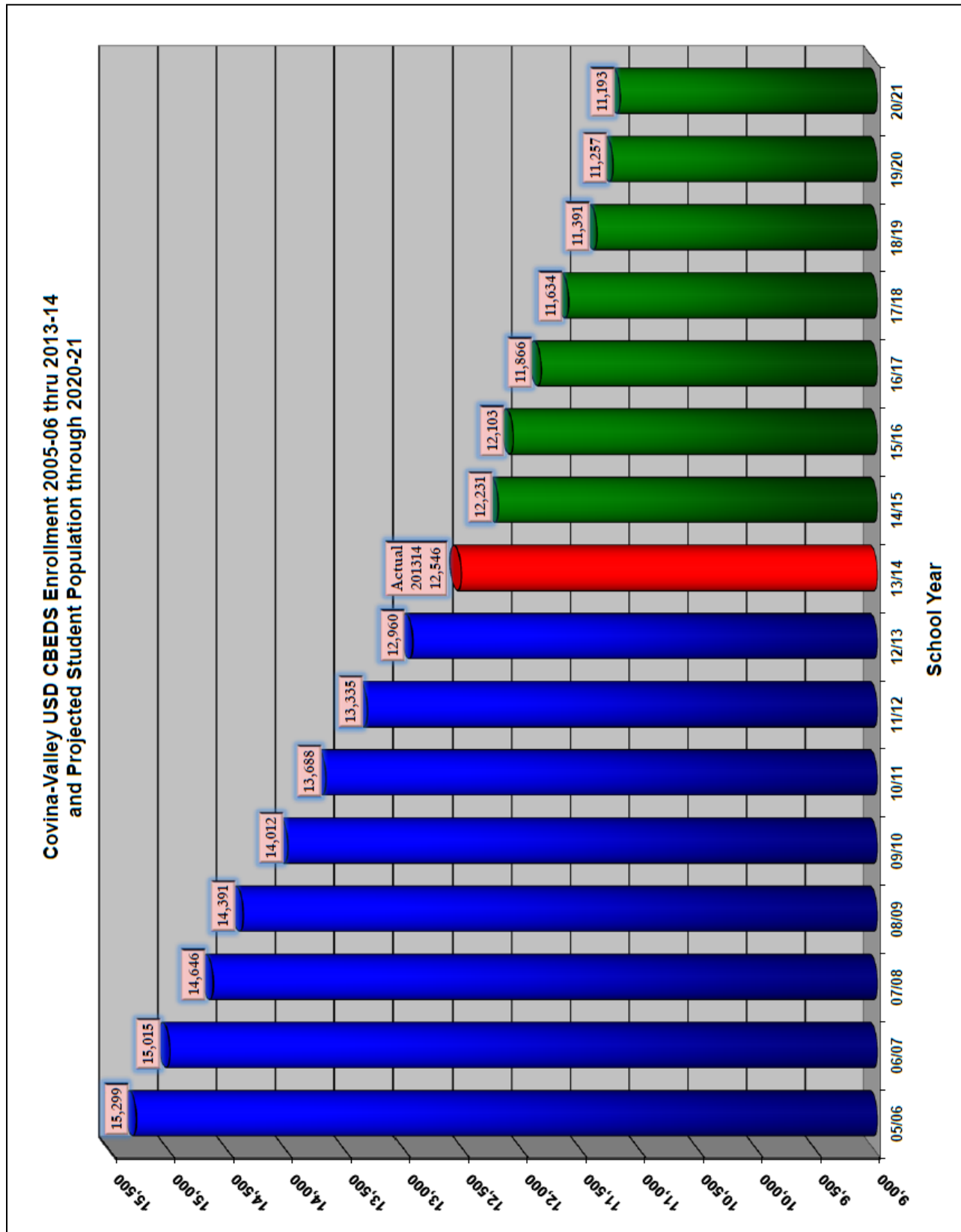

SECTION FOUR – ATTENDANCE AREA PROJECTIONS BY RESIDENCE

Elementary School Attendance Areas

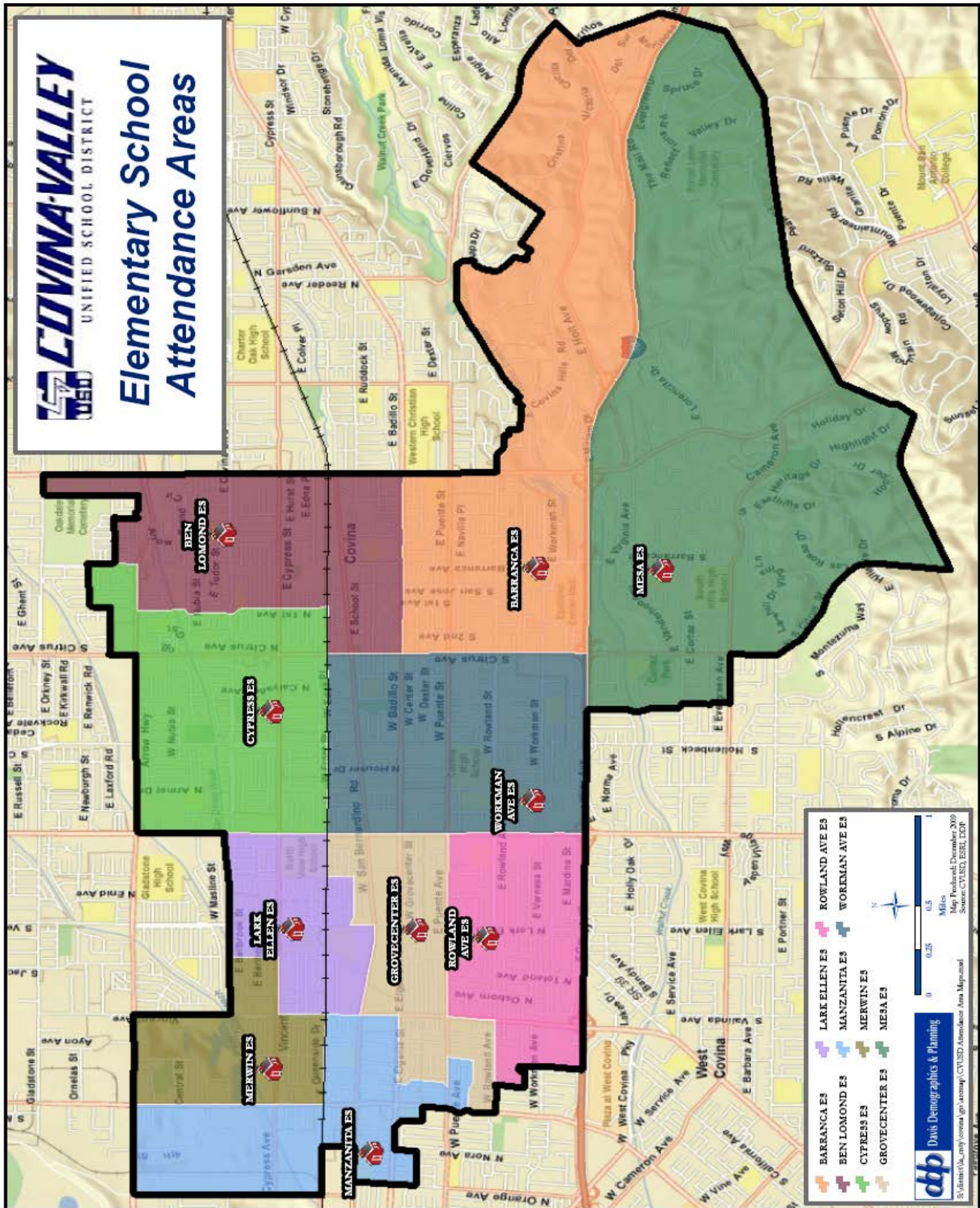

K-5 Resident Student Change 2013-14 to 2020-21

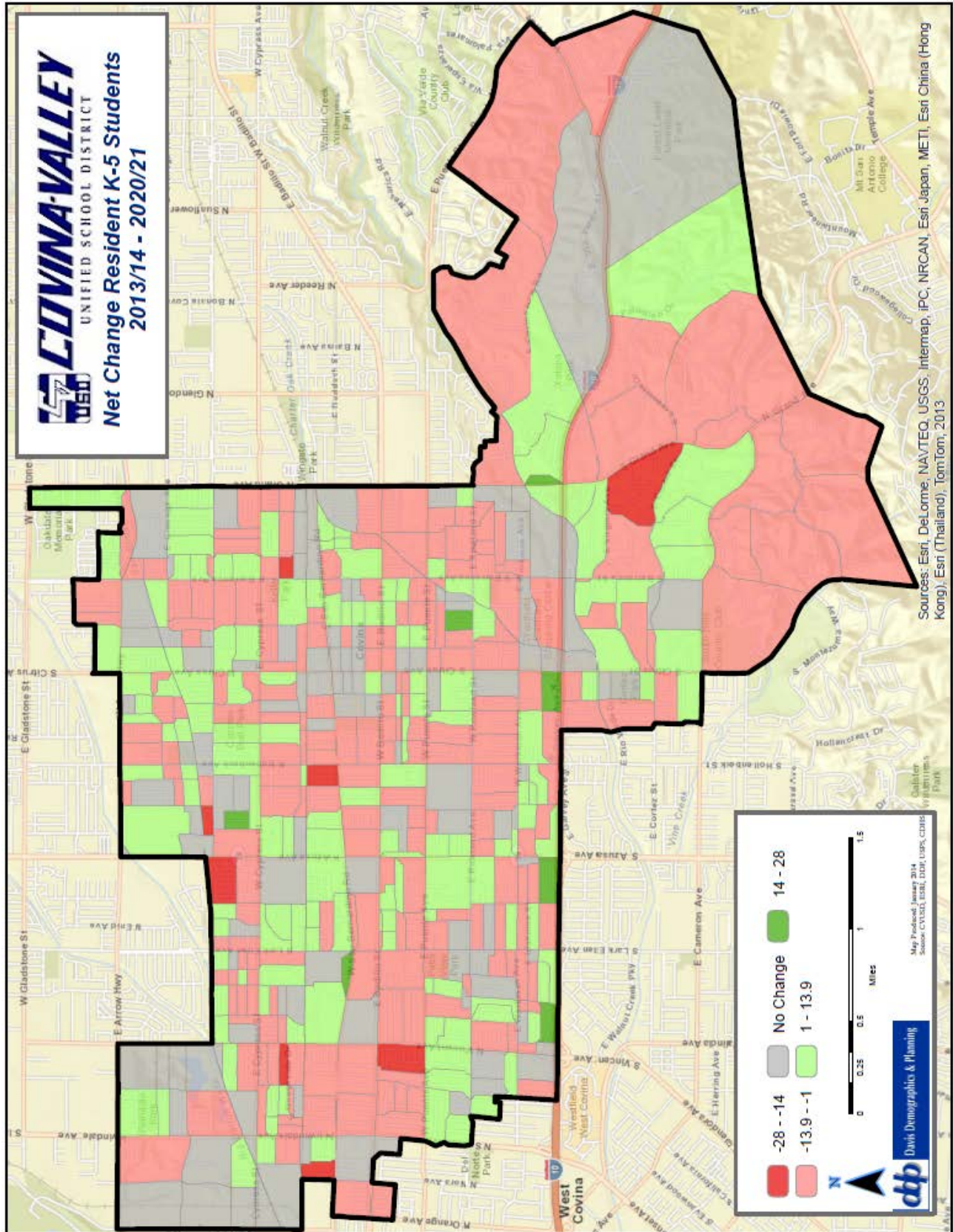

Elementary School Projections by Residence

Attendance Area		Projection Date 10/03/2013						
- Barranca ES								
	Actual	Projected Resident Students						
	2013/14	2014/15	2015/16	2016/17	2017/18	2018/19	2019/20	2020/21
TK	17	23.3	21.1	22.1	22.2	20.8	20.3	20.6
K	93	87.0	86.7	87.3	88.8	84.7	81.8	82.0
1	104	96.1	89.8	89.6	90.2	91.7	87.5	84.5
2	106	105.7	97.6	91.3	91.0	91.6	93.2	88.9
3	86	104.6	104.3	96.3	90.1	89.8	90.4	92.0
4	103	88.2	107.3	107.0	98.8	92.4	92.2	92.8
5	88	100.9	86.5	105.2	104.9	96.9	90.6	90.3
TK-5	597	605.8	593.3	598.8	586.0	567.9	556.0	551.1

Attendance Area		Projection Date 10/03/2013						
- Ben Lomond ES								
	Actual	Projected Resident Students						
	2013/14	2014/15	2015/16	2016/17	2017/18	2018/19	2019/20	2020/21
TK	10	28.4	24.1	25.6	25.9	24.3	23.9	24.2
K	107	95.3	100.7	101.0	103.3	98.9	96.1	96.4
1	76	103.7	92.4	97.5	97.9	100.1	95.8	93.1
2	84	70.5	96.2	85.7	90.5	90.8	92.9	88.9
3	103	81.4	68.3	93.2	83.1	87.7	88.0	90.0
4	77	103.0	81.4	68.3	93.2	83.1	87.7	88.0
5	90	78.0	104.3	82.5	69.2	94.4	84.2	88.8
TK-5	547	560.3	567.4	553.8	563.1	579.3	568.6	569.4

Attendance Area		Projection Date 10/03/2013						
- Cypress ES								
	Actual	Projected Resident Students						
	2013/14	2014/15	2015/16	2016/17	2017/18	2018/19	2019/20	2020/21
TK	14	30.1	28.1	27.9	29.0	27.5	27.1	27.2
K	116	104.2	114.4	111.9	114.8	111.5	108.9	108.8
1	91	109.0	98.0	107.6	105.2	107.9	104.8	102.4
2	85	90.4	108.3	97.3	106.8	104.4	107.1	104.1
3	100	79.7	84.8	101.6	91.3	100.2	97.9	100.5
4	102	101.3	80.8	85.9	102.9	92.5	101.5	99.2
5	104	100.5	99.8	79.6	84.6	101.3	91.1	100.0
TK-5	612	615.2	614.2	611.8	634.6	645.3	638.4	642.2

Attendance Area		Projection Date 10/03/2013						
- Grovecenter ES								
	Actual	Projected Resident Students						
	2013/14	2014/15	2015/16	2016/17	2017/18	2018/19	2019/20	2020/21
TK	5	16.5	14.7	14.5	14.9	14.2	13.9	13.8
K	61	54.4	60.5	58.3	59.3	57.5	56.0	55.3
1	62	59.7	53.3	59.3	57.0	58.0	56.3	54.8
2	60	62.6	60.3	53.8	59.9	57.6	58.6	56.9
3	55	62.7	65.4	63.0	56.3	62.6	60.2	61.2
4	69	53.0	60.4	63.1	60.8	54.2	60.3	58.0
5	66	64.7	49.7	56.7	59.2	57.0	50.9	56.6
TK-5	378	373.6	364.3	368.7	367.4	361.1	356.2	356.6

Does not include: Inter-district transfers, special education students and student unable to be address matched.

Elementary School Projections by Residence cont.

Attendance Area - Lark Ellen ES		Projection Date 10/03/2013						
	Actual	Projected Resident Students						
	2013/14	2014/15	2015/16	2016/17	2017/18	2018/19	2019/20	2020/21
TK	8	17.4	16.4	16.2	16.8	16.0	15.8	15.8
K	67	60.3	66.7	64.9	66.6	64.9	63.4	63.3
1	60	57.8	52.0	57.5	56.0	57.4	55.9	54.7
2	66	67.3	64.7	58.3	64.4	62.7	64.4	62.7
3	60	64.7	66.0	63.5	57.2	63.2	61.5	63.1
4	74	58.8	63.5	64.7	62.2	56.0	61.9	60.3
5	48	76.3	60.6	65.4	66.7	64.2	57.8	63.9
TK-5	383	402.6	389.9	390.5	389.9	384.4	380.7	383.8

Attendance Area - Manzanita ES		Projection Date 10/03/2013						
	Actual	Projected Resident Students						
	2013/14	2014/15	2015/16	2016/17	2017/18	2018/19	2019/20	2020/21
TK	1	10.5	8.7	8.8	9.0	8.6	8.4	8.3
K	37	32.5	36.5	35.2	35.9	34.9	33.9	33.4
1	40	39.8	35.0	39.3	37.9	38.7	37.6	36.5
2	52	35.8	35.7	31.4	35.2	33.9	34.6	33.6
3	42	54.2	37.3	37.2	32.7	36.6	35.3	36.1
4	53	44.3	57.2	39.4	39.2	34.5	38.6	37.3
5	49	53.3	44.6	57.5	39.6	39.4	34.7	38.9
TK-5	274	270.4	255.0	248.8	229.5	226.6	223.1	224.1

Attendance Area - Merwin ES		Projection Date 10/03/2013						
	Actual	Projected Resident Students						
	2013/14	2014/15	2015/16	2016/17	2017/18	2018/19	2019/20	2020/21
TK	8	12.8	12.8	12.2	12.9	12.2	11.9	11.8
K	52	46.3	51.1	49.5	50.8	49.4	47.9	47.3
1	47	56.8	50.6	55.8	54.1	55.5	54.0	52.4
2	48	42.6	51.5	45.8	50.6	49.0	50.3	48.9
3	62	49.4	43.9	53.0	47.2	52.1	50.5	51.8
4	48	56.5	45.0	40.0	48.3	43.0	47.5	46.0
5	47	49.0	57.6	45.9	40.8	49.3	43.9	48.4
TK-5	312	313.4	312.5	302.2	304.7	310.5	306.0	306.6

Attendance Area - Mesa ES		Projection Date 10/03/2013						
	Actual	Projected Resident Students						
	2013/14	2014/15	2015/16	2016/17	2017/18	2018/19	2019/20	2020/21
TK	19	15.2	15.0	14.5	14.6	13.9	13.4	13.2
K	60	64.6	60.3	58.6	58.3	56.4	54.0	52.9
1	64	63.5	68.4	63.8	62.0	61.7	59.7	57.2
2	63	64.6	64.1	69.0	64.4	62.6	62.3	60.3
3	79	64.1	65.7	65.2	70.2	65.5	63.6	63.3
4	71	79.0	64.1	65.7	65.2	70.2	65.5	63.6
5	74	72.6	80.8	65.5	67.2	66.7	71.8	67.0
TK-5	430	423.6	418.4	402.3	401.9	397.0	390.3	377.5

Does not include: Inter-district transfers, special education students and student unable to be address matched.

Elementary School Projections by Residence cont.

Attendance Area		- Rowland Ave ES				Projection Date 10/03/2013			
	Actual	Projected Resident Students							
	2013/14	2014/15	2015/16	2016/17	2017/18	2018/19	2019/20	2020/21	
TK	10	21.7	19.9	19.3	19.7	18.7	18.1	17.9	
K	82	75.1	81.4	77.7	78.3	75.7	73.1	71.7	
1	68	87.2	79.9	86.6	82.6	83.3	80.6	77.8	
2	67	65.8	84.5	77.4	83.9	80.0	80.7	78.0	
3	80	71.7	70.4	90.4	82.8	89.7	85.6	86.3	
4	78	81.8	73.3	72.1	92.4	84.7	91.8	87.6	
5	64	79.1	83.0	74.4	73.1	93.7	85.9	93.1	
TK-5	449	482.4	492.4	497.9	512.8	525.8	515.8	512.4	

Attendance Area		- Workman Ave ES				Projection Date 10/03/2013			
	Actual	Projected Resident Students							
	2013/14	2014/15	2015/16	2016/17	2017/18	2018/19	2019/20	2020/21	
TK	14	24.3	20.1	20.8	20.8	19.7	19.0	18.9	
K	87	86.9	84.5	82.6	83.3	79.9	76.6	75.8	
1	79	93.5	93.4	90.8	88.7	89.5	85.9	82.3	
2	77	72.6	85.9	85.8	83.5	81.6	82.3	79.0	
3	76	81.5	76.8	90.9	90.8	88.3	86.3	87.0	
4	92	76.8	82.4	77.7	91.9	91.8	89.3	87.2	
5	97	95.0	79.4	85.1	80.2	95.0	94.8	92.2	
TK-5	522	530.6	522.5	533.7	539.2	545.8	534.2	522.4	

Does not include: Inter-district transfers, special education students and student unable to be address matched

Middle School Attendance Areas

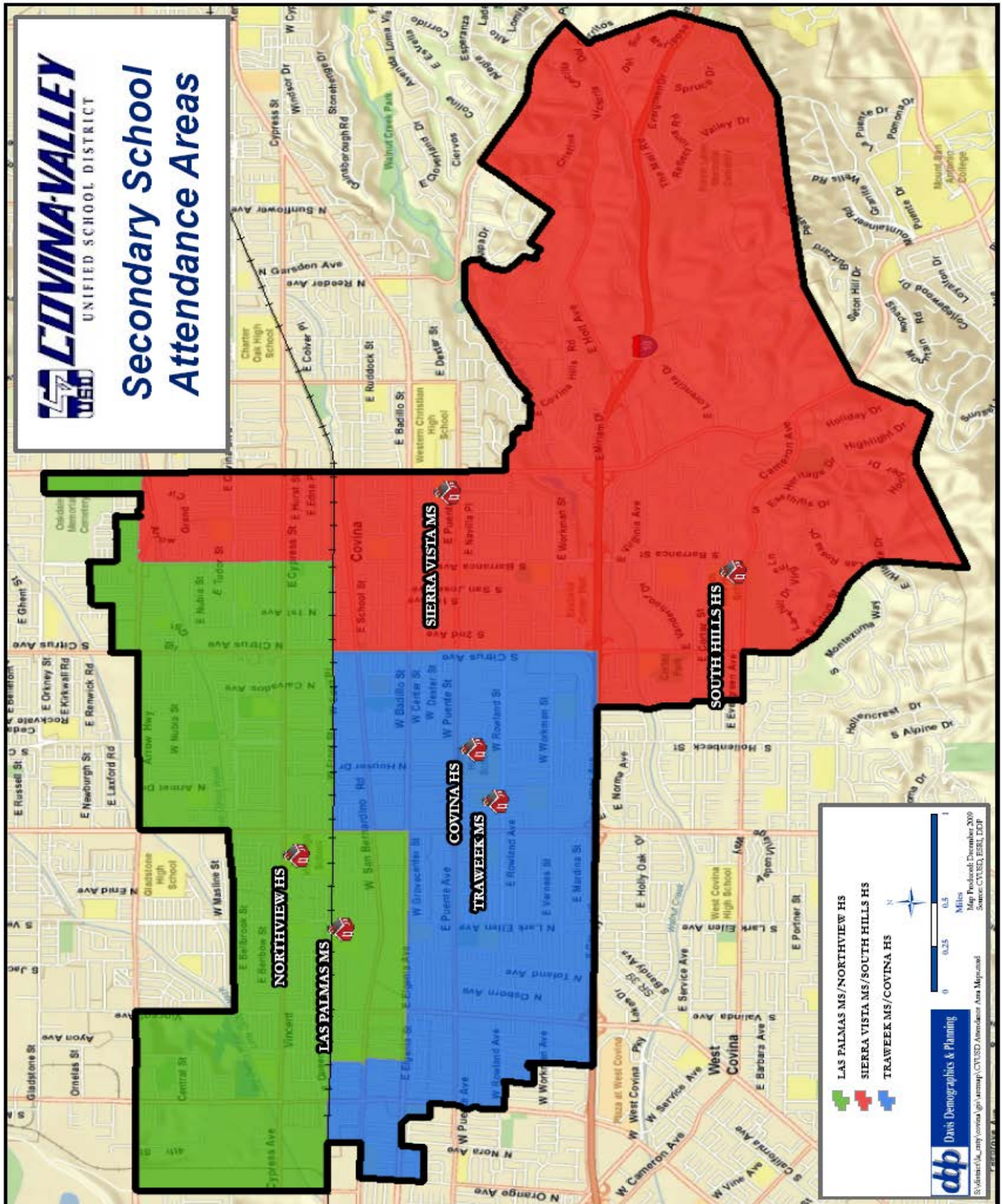

6-8 Resident Student Change 2013-14 to 2020-21

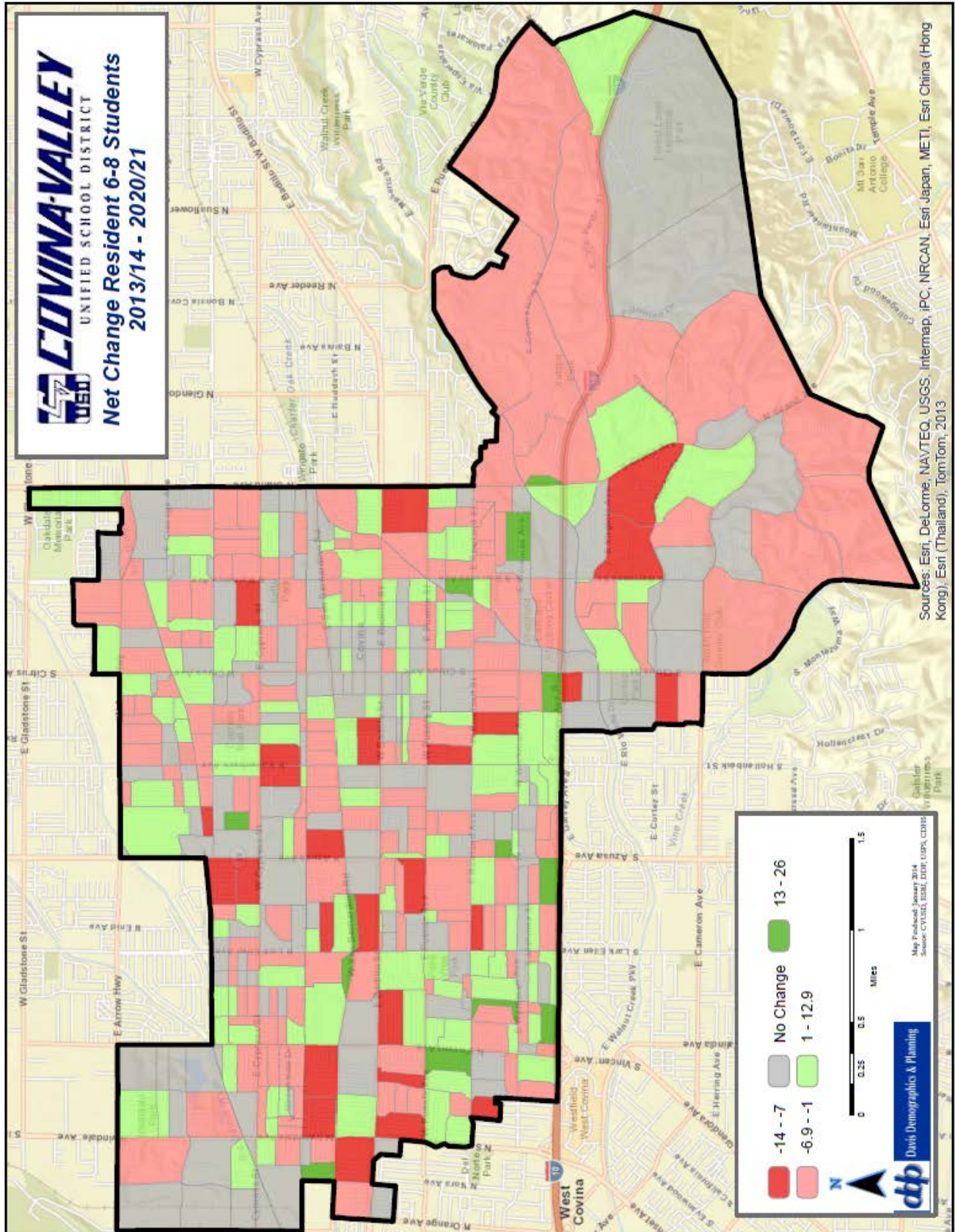

Middle School Projections by Residence

Attendance Area - Las Palmas MS		Projection Date 10/03/2013						
	Actual	Projected Resident Students						
	2013/14	2014/15	2015/16	2016/17	2017/18	2018/19	2019/20	2020/21
TK	33	73.6	68.6	68.0	70.4	67.0	66.0	65.9
K	283	253.9	279.3	272.6	279.3	271.5	265.0	263.7
1	236	271.4	243.5	267.8	261.3	267.8	260.3	253.9
2	254	236.8	270.4	242.6	266.9	260.4	266.8	259.4
3	269	250.4	232.2	265.0	237.7	261.6	255.2	261.5
4	274	264.0	245.4	227.7	260.0	233.3	256.6	250.4
5	248	274.7	264.9	245.4	228.1	260.2	233.4	256.8
6	251	249.3	278.6	268.0	248.3	231.5	262.9	235.8
7	289	248.7	247.3	274.9	265.3	244.9	227.8	259.5
8	319	290.3	249.1	247.2	276.0	266.1	245.4	228.8
TK-5	1597	1624.8	1604.3	1589.1	1603.7	1621.8	1603.3	1611.6
6-8	859	788.3	775	790.1	789.6	742.5	736.1	724.1

Attendance Area - Sierra Vista MS		Projection Date 10/03/2013						
	Actual	Projected Resident Students						
	2013/14	2014/15	2015/16	2016/17	2017/18	2018/19	2019/20	2020/21
TK	44	63.2	56.6	58.5	59.0	55.6	54.1	54.4
K	245	233.5	233.1	232.2	235.5	225.7	217.9	217.4
1	234	248.7	237.6	236.8	235.9	239.1	229.2	221.2
2	241	231.5	244.4	234.0	232.8	231.8	235.0	225.2
3	252	238.5	229.3	241.7	231.7	230.3	229.3	232.4
4	234	254.2	241.2	232.0	244.2	234.0	232.7	231.7
5	235	234.4	255.4	241.4	232.2	244.7	234.7	233.3
6	264	230.7	230.6	250.4	238.1	228.9	241.0	230.6
7	278	268.6	234.8	234.3	255.2	242.6	232.7	245.9
8	283	268.4	258.9	226.4	226.2	245.9	234.4	224.8
TK-5	1485.0	1504.0	1497.6	1476.6	1471.3	1461.2	1432.9	1415.6
6-8	825.0	767.7	724.3	711.1	719.5	717.4	708.1	701.3

Attendance Area - Traweek MS		Projection Date 10/03/2013						
	Actual	Projected Resident Students						
	2013/14	2014/15	2015/16	2016/17	2017/18	2018/19	2019/20	2020/21
TK	29	63.4	55.7	55.4	56.3	53.4	51.8	51.3
K	234	219.3	230.4	222.0	224.4	216.5	208.9	205.8
1	221	247.1	231.8	243.2	234.4	236.9	228.6	220.5
2	213	209.5	234.0	219.3	230.4	222.0	224.4	216.5
3	222	225.1	221.4	247.7	232.1	243.9	235.0	237.5
4	259	224.6	228.8	223.9	250.8	235.1	247.0	238.0
5	244	260.4	226.0	230.9	225.0	253.0	237.4	249.1
6	231	249.5	265.7	230.0	236.5	229.2	258.4	243.1
7	252	246.3	266.2	283.3	244.9	253.0	244.1	275.9
8	317	254.4	249.2	268.8	286.1	247.6	256.1	246.5
TK-5	1422.0	1449.4	1428.1	1442.4	1453.4	1460.8	1433.1	1418.7
6-8	800	750.2	781.1	782.1	767.5	729.8	758.6	765.5

Does not include: Inter-district transfers, special education students and student unable to be address matched

9-12 Resident Student Change 2013-14 to 2020-21

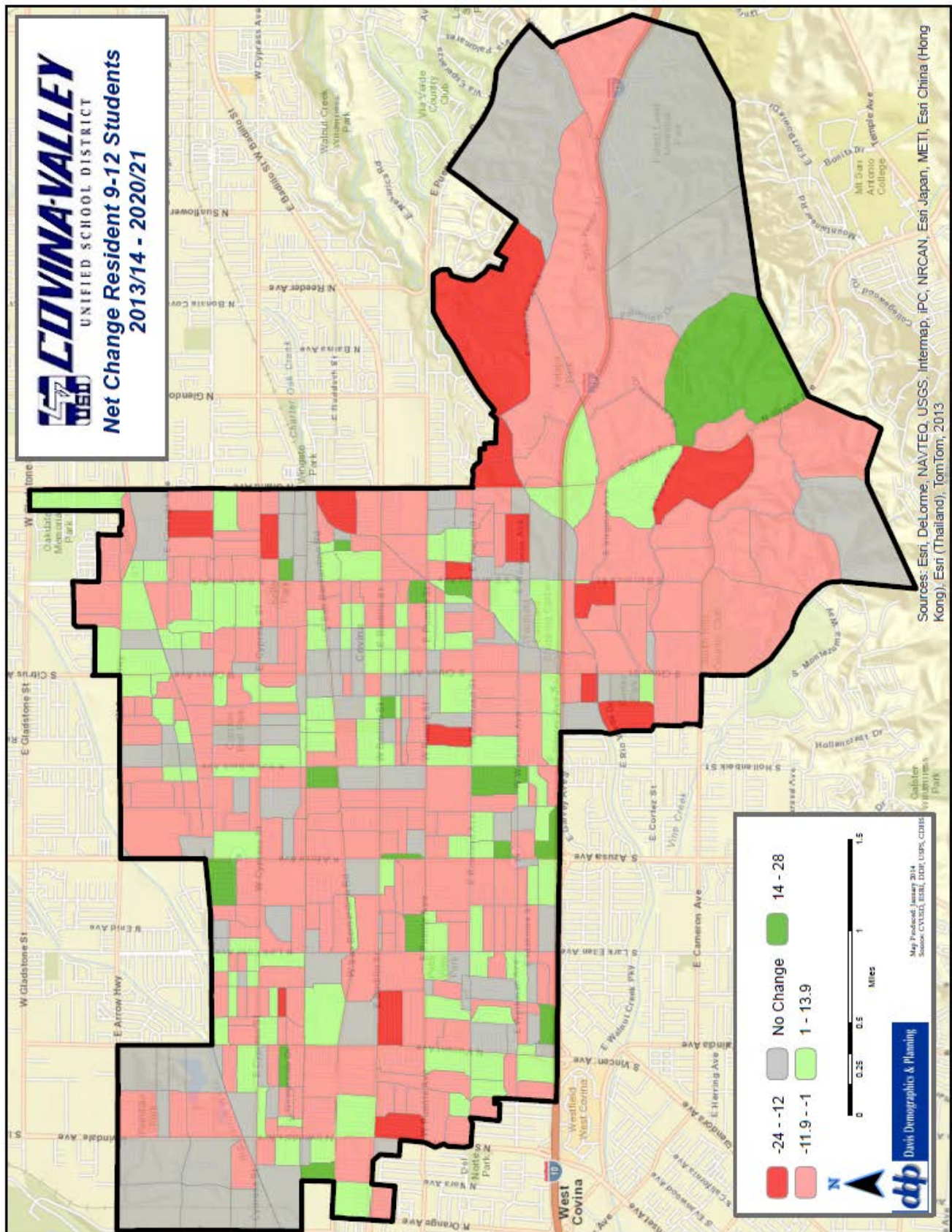

High School Projections by Residence

Attendance Area - Covina HS		Projection Date 10/03/2013						
	Actual	Projected Resident Students						
	2013/14	2014/15	2015/16	2016/17	2017/18	2018/19	2019/20	2020/21
TK	29	63.4	55.7	55.4	56.3	53.4	51.8	51.3
K	234	219.3	230.4	222.0	224.4	216.5	208.9	205.8
1	221	247.1	231.8	243.2	234.4	236.9	228.6	220.5
2	213	209.5	234.0	219.3	230.4	222.0	224.4	216.5
3	222	225.1	221.4	247.7	232.1	243.9	235.0	237.5
4	259	224.6	228.8	223.9	250.8	235.1	247.0	238.0
5	244	260.4	226.0	230.9	225.0	253.0	237.4	249.1
6	231	249.5	265.7	230.0	236.5	229.2	258.4	243.1
7	252	246.3	266.2	283.3	244.9	253.0	244.1	275.9
8	317	254.4	249.2	268.8	286.1	247.6	256.1	246.5
9	318	332.4	266.8	261.4	282.5	300.0	259.1	269.7
10	297	317.1	332.1	266.4	261.2	281.7	299.9	259.2
11	289	297.4	319.9	332.2	266.1	261.2	281.1	299.9
12	312	290.3	299.4	320.7	334.9	268.2	263.4	283.4
TK-5	1422	1449.4	1428.1	1442.4	1453.4	1460.8	1433.1	1418.7
6-8	800	750.2	781.1	782.1	767.5	729.8	758.6	765.5
9-12	1216	1237.2	1218.2	1180.7	1144.7	1111.1	1103.5	1112.2

Attendance Area - Northview HS		Projection Date 10/03/2013						
	Actual	Projected Resident Students						
	2013/14	2014/15	2015/16	2016/17	2017/18	2018/19	2019/20	2020/21
TK	33	82.5	60.2	66.4	66.9	63.2	62.8	62.7
K	283	280.5	263.2	259.3	267.1	256.6	251.7	251.0
1	236	271.4	269.0	252.3	248.6	256.1	245.9	241.2
2	254	236.8	270.4	268.0	251.5	247.7	255.2	245.1
3	269	250.4	232.2	265.0	262.7	246.4	242.8	250.1
4	274	264.0	245.4	227.7	260.0	257.7	241.8	238.2
5	248	274.7	264.9	245.4	228.1	260.2	257.9	242.0
6	251	249.3	278.6	268.0	248.3	231.5	262.9	260.6
7	289	248.7	247.3	274.9	265.3	244.9	227.8	259.5
8	319	290.3	249.1	247.2	276.0	266.1	245.4	228.8
9	329	330.2	301.4	257.5	254.9	286.0	276.1	253.6
10	330	328.7	329.0	300.4	256.7	253.8	285.0	275.1
11	292	329.6	329.0	329.1	299.0	256.3	252.5	284.5
12	377	281.6	318.3	316.8	317.4	288.2	247.4	243.4
TK-5	1597	1660.3	1605.3	1584.1	1584.9	1587.9	1558.1	1530.3
6-8	859	788.3	775	790.1	789.6	742.5	736.1	748.9
9-12	1328	1270.1	1277.7	1203.8	1128.0	1084.3	1061.0	1056.6

Does not include: Inter-district transfers, special education students and student unable to be address matched.

High School Projections by Residence

Attendance Area		- South Hills HS					Projection Date 10/03/2013		
Actual		Projected Resident Students							
	2013/14	2014/15	2015/16	2016/17	2017/18	2018/19	2019/20	2020/21	
TK	44	63.2	56.6	58.5	59.0	55.6	54.1	54.4	
K	245	233.5	233.1	232.2	235.5	225.7	217.9	217.4	
1	234	248.7	237.6	236.8	235.9	239.1	229.2	221.2	
2	241	231.5	244.4	234.0	232.8	231.8	235.0	225.2	
3	252	238.5	229.3	241.7	231.7	230.3	229.3	232.4	
4	234	254.2	241.2	232.0	244.2	234.0	232.7	231.7	
5	235	234.4	255.4	241.4	232.2	244.7	234.7	233.3	
6	264	230.7	230.6	250.4	238.1	228.9	241.0	230.6	
7	278	268.6	234.8	234.3	255.2	242.6	232.7	245.9	
8	283	268.4	258.9	226.4	226.2	245.9	234.4	224.8	
9	336	301.0	285.0	275.3	240.7	241.3	260.8	248.8	
10	339	330.5	296.5	280.7	271.2	237.1	237.1	257.3	
11	351	338.5	329.6	295.9	279.6	270.7	236.6	236.6	
12	360	340.9	328.7	320.1	287.4	271.5	263.0	229.8	
TK-5	1485	1504.0	1497.6	1476.6	1471.3	1461.2	1432.9	1415.6	
6-8	825	767.7	724.3	711.1	719.5	717.4	708.1	701.3	
9-12	1386	1310.9	1239.8	1172.0	1078.9	1020.6	997.5	972.5	

Does not include: Inter-district transfers, special education students and student unable to be address matched.

APPENDIX A – SCHOOL PROJECTIONS BY ENROLLMENT

Barranca Elementary School													
Grade	2013/14 Actual Residence	2013/14 Actual Enrollment	2013/14 Reside & Enrolled	2014/15 Projected Residence	2015/16 Projected Residence	2013/14 Transfer Out	10/11 -13/14 Cohort	2014/15 Projected Transfers	2013/14 Transfer IN	10/11 -13/14 Cohort	2014/15 Projected Transfers	2014/15 Projected Enrollment	2015/16 Projected Enrollment
TK	17	20	14	23	21	-3	NA	-3	6	NA	6	26	24
K	93	103	78	87	87	-15	NA	-11	25	NA	25	101	101
1	104	113	91	96	90	-13	1.14	-17	22	0.80	20	99	93
2	106	107	92	106	98	-14	1.25	-16	15	1.24	27	117	109
3	86	93	72	105	104	-14	0.93	-13	21	1.38	21	112	112
4	103	109	93	88	107	-10	1.40	-20	16	1.43	30	99	118
5	88	88	74	101	87	-14	1.03	-10	14	1.10	18	108	94
Total	597	633	514	606	593	-83		-90	119		147	662	650

Ben Lomand Elementary School													
Grade	2013/14 Actual Residence	2013/14 Actual Enrollment	2013/14 Reside & Enrolled	2014/15 Projected Residence	2015/16 Projected Residence	2013/14 Transfer Out	10/11 -13/14 Cohort	2014/15 Projected Transfers	2013/14 Transfer IN	10/11 -13/14 Cohort	2014/15 Projected Transfers	2014/15 Projected Enrollment	2015/16 Projected Enrollment
K	107	90	85	95	101	-22	NA	-15	5	NA	25	105	110
1	76	62	61	104	92	-15	0.92	-20	1	0.73	4	87	76
2	84	74	67	71	96	-17	1.17	-18	7	1.13	1	54	80
3	103	87	84	81	68	-19	1.36	-23	3	0.92	6	65	52
4	77	67	63	103	81	-14	1.68	-32	4	0.73	2	73	52
5	90	76	72	78	104	-18	1.21	-17	4	1.18	5	66	92
Total	537	456	432	532	543	-105		-125	24		43	450	461

Cypress Elementary School													
Grade	2013/14 Actual Residence	2013/14 Actual Enrollment	2013/14 Reside & Enrolled	2014/15 Projected Residence	2015/16 Projected Residence	2013/14 Transfer Out	10/11 -13/14 Cohort	2014/15 Projected Transfers	2013/14 Transfer IN	10/11 -13/14 Cohort	2014/15 Projected Transfers	2014/15 Projected Enrollment	2015/16 Projected Enrollment
TK	14	20	13	30	28	-1	NA	-1	7	NA	7	36	34
K	116	115	103	104	114	-13	NA	-9	12	NA	25	120	130
1	91	99	85	109	98	-6	0.96	-12	14	0.85	10	107	96
2	85	89	75	90	108	-10	1.21	-7	14	1.03	14	98	115
3	100	108	94	80	85	-6	0.79	-8	14	1.09	15	87	92
4	102	102	92	101	81	-10	0.96	-6	10	1.00	14	110	89
5	104	104	93	101	100	-11	1.23	-12	11	0.96	10	98	97
Total	612	637	555	615	614	-57		-56	82		95	655	654

Grovecenter Elementary School													
Grade	2013/14 Actual Residence	2013/14 Actual Enrollment	2013/14 Reside & Enrolled	2014/15 Projected Residence	2015/16 Projected Residence	2013/14 Transfer Out	10/11 -13/14 Cohort	2014/15 Projected Transfers	2013/14 Transfer IN	10/11 -13/14 Cohort	2014/15 Projected Transfers	2014/15 Projected Enrollment	2015/16 Projected Enrollment
K	61	77	54	54	61	-7	NA	-6	23	NA	25	73	80
1	62	77	58	60	53	-4	0.94	-7	19	1.19	27	81	74
2	60	76	55	63	60	-5	0.91	-4	21	1.22	23	82	80
3	55	74	52	63	65	-3	0.82	-4	22	1.07	22	81	84
4	69	80	63	53	60	-6	0.71	-2	17	1.14	25	76	83
5	66	82	61	65	50	-5	0.89	-5	21	1.16	20	79	64
Total	373	466	343	357	350	-30		-28	123		143	472	465

Lark Ellen Elementary School													
Grade	2013/14 Actual Residence	2013/14 Actual Enrollment	2013/14 Reside & Enrolled	2014/15 Projected Residence	2015/16 Projected Residence	2013/14 Transfer Out	10/11 -13/14 Cohort	2014/15 Projected Transfers	2013/14 Transfer IN	10/11 -13/14 Cohort	2014/15 Projected Transfers	2014/15 Projected Enrollment	2015/16 Projected Enrollment
K	67	66	55	60	67	-12	NA	-14	11	NA	25	71	77
1	60	58	51	58	52	-9	0.73	-9	7	1.33	15	64	58
2	66	63	56	67	65	-10	1.27	-11	7	1.44	10	66	63
3	60	67	58	65	66	-2	0.79	-8	9	1.31	9	66	67
4	74	78	67	59	64	-7	1.00	-2	11	1.31	12	69	73
5	48	56	43	76	61	-5	0.86	-6	13	1.41	16	86	70
Total	375	388	330	385	374	-45		-50	58		86	421	409

Does not include Special Education Students, Independent Study, Home/Hospital

Manzanita Elementary School													
Grade	2013/14 Actual Residence	2013/14 Actual Enrollment	2013/14 Reside & Enrolled	2014/15 Projected Residence	2015/16 Projected Residence	2013/14 Transfer Out	10/11 -13/14 Transfer Out Cohort	2014/15 Projected Transfers	2013/14 Transfer IN	10/11 -13/14 Transfer In Cohort	2014/15 Projected Transfers	2014/15 Projected Enrollment	2015/16 Projected Enrollment
K	37	37	25	33	37	-12	NA	-11	12	NA	25	46	50
1	40	41	35	40	35	-5	0.93	-11	6	0.80	10	38	33
2	52	48	41	36	36	-11	1.18	-6	7	0.89	5	35	35
3	42	43	34	54	37	-8	0.92	-10	9	0.91	6	50	34
4	53	50	39	44	57	-14	0.88	-7	11	0.86	8	45	58
5	49	51	43	53	45	-6	1.50	-21	8	1.11	12	45	36
Total	273	270	217	260	246	-56		-67	53		66	260	246

Merwin Elementary School													
Grade	2013/14 Actual Residence	2013/14 Actual Enrollment	2013/14 Reside & Enrolled	2014/15 Projected Residence	2015/16 Projected Residence	2013/14 Transfer Out	10/11 -13/14 Transfer Out Cohort	2014/15 Projected Transfers	2013/14 Transfer IN	10/11 -13/14 Transfer In Cohort	2014/15 Projected Transfers	2014/15 Projected Enrollment	2015/16 Projected Enrollment
TK	8	23	8	13	13	0	NA	0	15	NA	15	28	28
K	52	77	45	46	51	-7	NA	-5	32	NA	25	66	71
1	47	65	43	57	51	-4	1.15	-8	22	0.79	25	74	68
2	48	60	43	43	52	-5	1.00	-4	17	0.94	21	59	68
3	62	67	51	49	44	-11	1.44	-7	16	0.89	15	57	52
4	48	71	42	57	45	-6	1.06	-12	29	1.05	17	62	50
5	47	68	42	49	58	-5	0.81	-5	26	1.05	31	75	83
Total	312	431	274	313	313	-38		-41	157		148	421	420

Mesa Elementary School													
Grade	2013/14 Actual Residence	2013/14 Actual Enrollment	2013/14 Reside & Enrolled	2014/15 Projected Residence	2015/16 Projected Residence	2013/14 Transfer Out	10/11 -13/14 Transfer Out Cohort	2014/15 Projected Transfers	2013/14 Transfer IN	10/11 -13/14 Transfer In Cohort	2014/15 Projected Transfers	2014/15 Projected Enrollment	2015/16 Projected Enrollment
TK	19	27	19	15	15	0	NA	0	8	NA	8	23	23
K	60	94	59	65	60	-1	NA	-2	35	NA	25	88	84
1	64	91	61	64	68	-3	1.00	-1	30	1.05	37	99	104
2	63	95	60	65	64	-3	1.80	-5	35	1.17	35	94	94
3	79	103	73	64	66	-6	1.14	-3	30	1.14	40	100	102
4	71	97	70	79	64	-1	1.25	-8	27	1.49	45	116	101
5	74	102	72	73	81	-2	0.88	-1	30	1.01	27	99	107
Total	430	609	414	423	418	-16		-20	195		217	620	615

Rowland Ave Elementary School													
Grade	2013/14 Actual Residence	2013/14 Actual Enrollment	2013/14 Reside & Enrolled	2014/15 Projected Residence	2015/16 Projected Residence	2013/14 Transfer Out	10/11 -13/14 Transfer Out Cohort	2014/15 Projected Transfers	2013/14 Transfer IN	10/11 -13/14 Transfer In Cohort	2014/15 Projected Transfers	2014/15 Projected Enrollment	2015/16 Projected Enrollment
K	82	97	76	75	81	-6	NA	-6	21	NA	25	94	100
1	68	71	60	87	80	-8	0.84	-5	11	0.93	19	102	94
2	67	84	66	66	85	-1	1.00	-8	18	0.97	11	69	87
3	80	82	71	72	70	-9	1.13	-1	11	1.13	20	91	90
4	78	85	74	82	73	-4	1.00	-9	11	1.14	13	85	77
5	64	65	59	79	83	-5	1.18	-5	6	0.91	10	84	88
Total	439	484	406	461	473	-33		-34	78		98	525	536

Workman Ave Elementary School													
Grade	2013/14 Actual Residence	2013/14 Actual Enrollment	2013/14 Reside & Enrolled	2014/15 Projected Residence	2015/16 Projected Residence	2013/14 Transfer Out	10/11 -13/14 Transfer Out Cohort	2014/15 Projected Transfers	2013/14 Transfer IN	10/11 -13/14 Transfer In Cohort	2014/15 Projected Transfers	2014/15 Projected Enrollment	2015/16 Projected Enrollment
TK	14	24	13	24	20	-1	NA	-1	11	NA	11	34	30
K	87	83	74	87	85	-13	NA	-10	9	NA	25	102	100
1	79	74	65	94	93	-14	1.23	-16	9	0.96	9	86	86
2	77	70	65	73	86	-12	1.00	-14	5	1.07	10	68	82
3	76	79	67	82	77	-9	1.18	-14	12	0.88	4	72	67
4	92	92	79	77	82	-13	1.30	-12	13	1.18	14	79	85
5	97	91	81	95	79	-16	1.15	-15	10	1.00	13	93	77
Total	522	513	444	530	522	-78		-82	69		86	535	527

Does not include Special Education Students, Independent Study, Home/Hospital

Las Palmas Middle School													
Grade	2013/14 Actual Residence	2013/14 Actual Enrollment	2013/14 Reside & Enrolled	2014/15 Projected Residence	2015/16 Projected Residence	2013/14 Transfer Out	10/11 -13/14 Cohort	2014/15 Projected Transfers	2013/14 Transfer IN	10/11 -13/14 Cohort	2014/15 Projected Transfers	2014/15 Projected Enrollment	2015/16 Projected Enrollment
6	251	244	219	249	279	-32	NA	-30	25	NA	33	252	281
7	289	302	262	249	247	-27	0.97	-31	40	1.07	27	244	243
8	319	323	287	290	249	-32	1.01	-27	36	1.02	41	304	262
Total	859	869	768	788	775	-91		-89	101		100	800	787

Sierra Vista Middle School													
Grade	2013/14 Actual Residence	2013/14 Actual Enrollment	2013/14 Reside & Enrolled	2014/15 Projected Residence	2015/16 Projected Residence	2013/14 Transfer Out	10/11 -13/14 Cohort	2014/15 Projected Transfers	2013/14 Transfer IN	10/11 -13/14 Cohort	2014/15 Projected Transfers	2014/15 Projected Enrollment	2015/16 Projected Enrollment
6	264	302	260	231	231	-4	NA	-7	42	NA	43	266	266
7	278	321	268	269	235	-10	1.28	-5	53	1.15	48	312	278
8	283	337	272	268	259	-11	1.21	-12	65	1.10	58	315	305
Total	825	960	800	768	724	-25		-24	160		149	893	849

Traweek Middle School													
Grade	2013/14 Actual Residence	2013/14 Actual Enrollment	2013/14 Reside & Enrolled	2014/15 Projected Residence	2015/16 Projected Residence	2013/14 Transfer Out	10/11 -13/14 Cohort	2014/15 Projected Transfers	2013/14 Transfer IN	10/11 -13/14 Cohort	2014/15 Projected Transfers	2014/15 Projected Enrollment	2015/16 Projected Enrollment
6	231	256	219	250	266	-12	NA	-14	37	NA	34	269	285
7	252	265	231	246	266	-21	1.19	-14	34	1.07	40	272	292
8	317	335	293	254	249	-24	1.18	-25	42	1.06	36	266	261
Total	800	856	743	750	781	-57		-53	113		109	807	838

Covina High School													
Grade	2013/14 Actual Residence	2013/14 Actual Enrollment	2013/14 Reside & Enrolled	2014/15 Projected Residence	2015/16 Projected Residence	2013/14 Transfer Out	10/11 -13/14 Cohort	2014/15 Projected Transfers	2013/14 Transfer IN	10/11 -13/14 Cohort	2014/15 Projected Transfers	2014/15 Projected Enrollment	2015/16 Projected Enrollment
9	318	351	289	332	267	-29	NA	-29	62	NA	53	356	291
10	297	321	258	317	332	-39	1.17	-34	63	1.13	70	353	368
11	289	303	250	297	320	-39	1.43	-56	53	1.07	67	309	331
12	312	321	251	290	299	-61	1.43	-56	70	1.06	56	290	299
Total	1,216	1,296	1,048	1,237	1,218	-168		-175	248		246	1,308	1,289

Northview High School													
Grade	2013/14 Actual Residence	2013/14 Actual Enrollment	2013/14 Reside & Enrolled	2014/15 Projected Residence	2015/16 Projected Residence	2013/14 Transfer Out	10/11 -13/14 Cohort	2014/15 Projected Transfers	2013/14 Transfer IN	10/11 -13/14 Cohort	2014/15 Projected Transfers	2014/15 Projected Enrollment	2015/16 Projected Enrollment
9	329	333	293	330	301	-36	NA	-36	40	NA	40	334	305
10	330	338	289	329	329	-41	1.12	-40	49	1.21	48	337	337
11	292	310	254	330	329	-38	1.39	-57	56	1.01	49	322	321
12	377	357	300	282	318	-77	1.15	-44	57	1.14	64	302	339
Total	1,328	1,338	1,136	1,270	1,278	-192		-177	202		202	1,295	1,302

South Hills High School													
Grade	2013/14 Actual Residence	2013/14 Actual Enrollment	2013/14 Reside & Enrolled	2014/15 Projected Residence	2015/16 Projected Residence	2013/14 Transfer Out	10/11 -13/14 Cohort	2014/15 Projected Transfers	2013/14 Transfer IN	10/11 -13/14 Cohort	2014/15 Projected Transfers	2014/15 Projected Enrollment	2015/16 Projected Enrollment
9	336	449	319	301	285	-17	NA	-14	130	NA	118	405	389
10	339	436	319	331	297	-20	1.24	-21	117	1.02	133	443	409
11	351	443	311	339	330	-40	2.40	-48	132	1.08	127	417	409
12	360	449	304	341	329	-56	1.36	-54	145	1.13	149	436	423
Total	1,386	1,777	1,253	1,311	1,240	-133		-137	524		526	1,700	1,629

Does not include Special Education Students, Independent Study, Home/Hospital

Fairvalley High School									
Grade	2008/09	2009/10	2010/11	2011/12	2012/13	2013/14	2010/11 thru	2014/15	2015/16
	Enrollment	Enrollment	Enrollment	Enrollment	Enrollment	Current Enrollment	2013/14 Mobility Rate	Projected Enrollment	Projected Enrollment
9	0	0	0	0	1	2	NA	1	2
10	13	6	8	3	4	6	NA	7	7
11	79	90	79	55	63	42	1066.7%	71	71
12	153	158	141	114	136	102	178.7%	75	127
Total	245	254	228	172	203	150		154	207

DISTRICT-WIDE SUMMARY BY ENROLLMENT*

Projection Date 10/03/2013

		Historic				Actual	Projected	
		Fall 2009/10	Fall 2010/11	Fall 2011/12	Fall 2012/13	Fall 2013/14	Fall 2014/15	Fall 2015/16
TK		na	na	na	84	114	147	140
K		813	817	820	755	839	867	903
1		792	826	816	794	751	837	782
2		818	786	834	789	766	742	813
3		861	800	774	836	803	782	751
4		968	855	808	789	831	813	786
5		946	973	859	810	783	832	809
6		988	964	975	868	802	787	832
7		1,000	1,021	993	995	888	828	813
8		1,116	1,022	1,015	990	995	884	828
9		1,354	1,231	1,097	1,107	1,135	1,096	987
10		1,304	1,352	1,215	1,100	1,101	1,139	1,120
11		1,348	1,272	1,339	1,235	1,098	1,119	1,132
12		1,299	1,316	1,258	1,356	1,229	1,103	1,189
District	TK-5	5,198	5,057	4,911	4,857	4,887	5,020	4,984
Total	6-8	3,104	3,007	2,983	2,853	2,685	2,499	2,473
Enrollment	9-12	5,305	5,171	4,909	4,798	4,563	4,457	4,428
	TK-12	13,607	13,235	12,803	12,508	12,135	11,977	11,886
Annual Change	TK-5		-141	-146	-54	30	133	-36
in Enrollment	6-8		-97	-24	-130	-168	-186	-26
	9-12		-134	-262	-111	-235	-106	-29
	TK-12		-372	-432	-295	-373	-158	-91

*Does not include Special Education, Independent Study or Home/Hospital Students

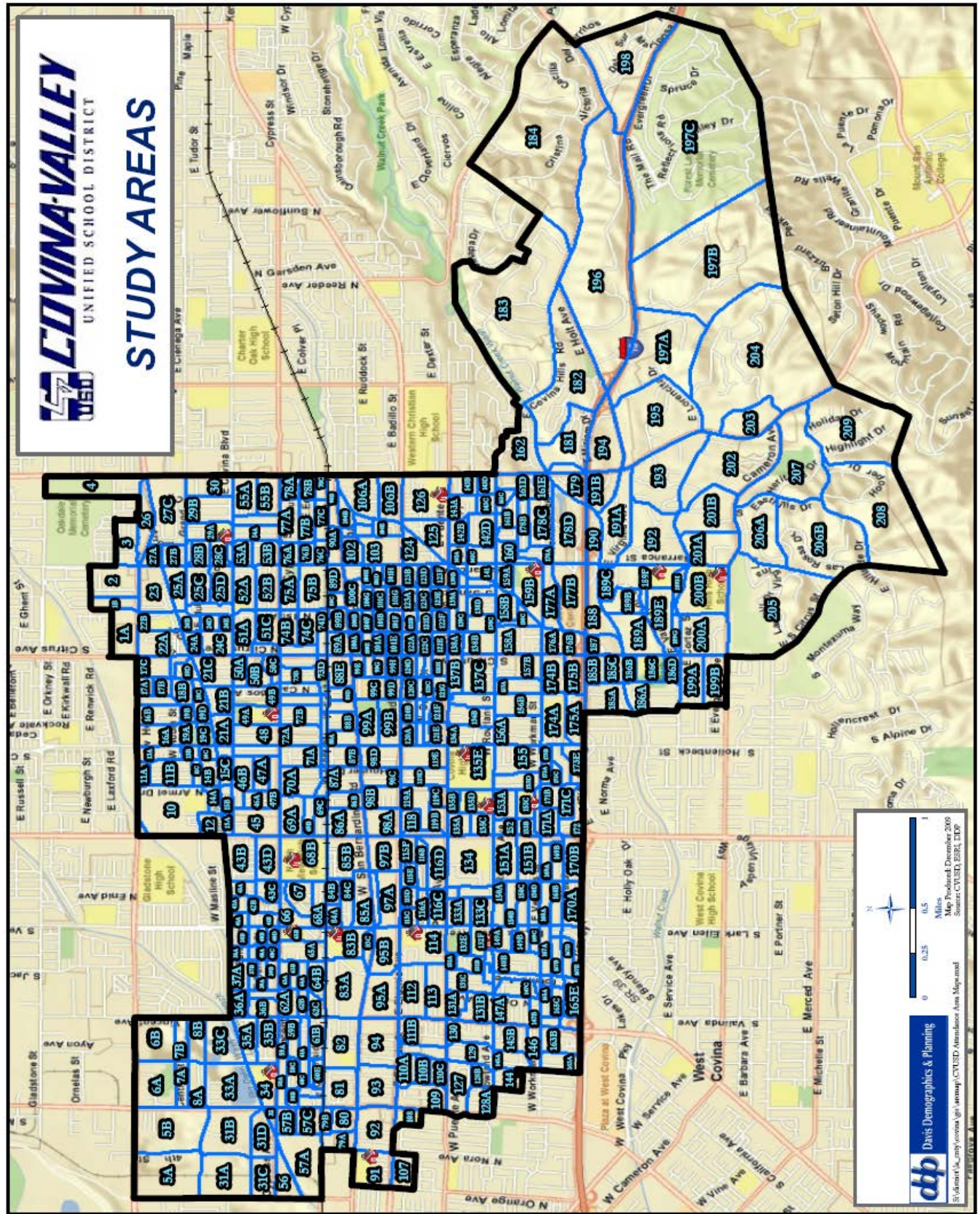

Study Area	1A Projection Date 10/3/2013							
	ACTUAL 2013	2014	2015	PROJECTED 2016	RESIDENT 2017	STUDENTS 2018	2019	2020
K	7.0	6.3	7.0	6.8	7.0	6.8	6.6	6.6
1	5.0	6.6	5.9	6.5	6.4	6.5	6.4	6.2
2	8.0	5.0	6.5	5.9	6.5	6.3	6.5	6.3
3	5.0	7.5	4.7	6.1	5.5	6.1	5.9	6.1
4	4.0	5.1	7.6	4.7	6.2	5.6	6.2	6.0
5	4.0	3.9	5.0	7.5	4.6	6.1	5.5	6.1
6	6.0	3.9	3.9	4.9	7.3	4.6	6.0	5.4
7	2.0	6.0	4.0	3.9	4.9	7.4	4.6	6.0
8	2.0	2.0	6.0	3.9	3.9	4.9	7.3	4.6
9	3.0	2.0	2.0	6.1	4.0	3.9	5.0	7.5
10	5.0	3.0	2.0	2.0	6.1	4.0	4.0	5.0
11	8.0	5.0	3.0	2.1	2.0	6.2	4.0	4.0
12	3.0	7.6	4.8	2.9	2.0	1.9	5.9	3.8
K-5	33.0	34.4	36.7	37.5	36.2	37.4	37.1	37.3
6-8	10.0	11.9	13.9	12.7	16.1	16.9	17.9	16.0
9-12	19.0	17.6	11.8	13.1	14.1	16.0	18.9	20.3
K-12	62.0	63.9	62.4	63.3	66.4	70.3	73.9	73.6

Study Area	1B Projection Date 10/3/2013							
	ACTUAL 2013	2014	2015	PROJECTED 2016	RESIDENT 2017	STUDENTS 2018	2019	2020
K	1.0	0.9	1.0	1.0	1.0	1.0	0.9	0.9
1	3.0	0.9	0.8	0.9	0.9	0.9	0.9	0.9
2	0.0	3.0	0.9	0.8	0.9	0.9	0.9	0.9
3	3.0	0.0	2.8	0.9	0.8	0.9	0.8	0.9
4	3.0	3.0	0.0	2.8	0.9	0.8	0.9	0.9
5	2.0	3.0	3.0	0.0	2.8	0.9	0.8	0.9
6	2.0	2.0	2.9	2.9	0.0	2.7	0.9	0.8
7	3.0	2.0	2.0	2.9	3.0	0.0	2.8	0.9
8	1.0	3.0	2.0	2.0	2.9	2.9	0.0	2.7
9	5.0	1.0	3.0	2.0	2.0	2.9	3.0	0.0
10	2.0	5.0	1.0	3.0	2.0	2.0	3.0	3.0
11	1.0	2.0	5.1	1.0	3.1	2.1	2.0	3.0
12	2.0	0.9	1.9	4.8	1.0	2.9	2.0	1.9
K-5	12.0	10.8	8.5	6.4	7.3	5.4	5.2	5.4
6-8	6.0	7.0	6.9	7.8	5.9	5.6	3.7	4.4
9-12	10.0	8.9	11.0	10.8	8.1	9.9	10.0	7.9
K-12	28.0	26.7	26.4	25.0	21.3	20.9	18.9	17.7

Study Area	2		Projection Date 10/3/2013					
	ACTUAL	PROJECTED RESIDENT STUDENTS						
	2013	2014	2015	2016	2017	2018	2019	2020
K	2.0	1.8	2.0	1.9	2.0	1.9	1.9	1.9
1	2.0	1.9	1.7	1.9	1.8	1.9	1.8	1.8
2	2.0	2.0	1.9	1.7	1.9	1.8	1.9	1.8
3	1.0	1.9	1.9	1.8	1.6	1.7	1.7	1.7
4	5.0	1.0	1.9	1.9	1.8	1.6	1.8	1.7
5	3.0	4.9	1.0	1.9	1.9	1.7	1.6	1.7
6	3.0	2.9	4.8	1.0	1.8	1.8	1.7	1.5
7	5.0	3.0	3.0	4.9	1.0	1.8	1.8	1.7
8	3.0	5.0	3.0	2.9	4.8	1.0	1.8	1.8
9	6.0	3.0	5.0	3.0	3.0	4.9	1.0	1.9
10	2.0	6.0	3.1	5.1	3.1	3.0	4.9	1.0
11	3.0	2.0	6.1	3.1	5.1	3.1	3.0	5.0
12	2.0	2.8	1.9	5.8	2.9	4.8	2.9	2.9
K-5	15.0	13.5	10.4	11.1	11.0	10.6	10.7	10.6
6-8	11.0	10.9	10.8	8.8	7.6	4.6	5.3	5.0
9-12	13.0	13.8	16.1	17.0	14.1	15.8	11.8	10.8
K-12	39.0	38.2	37.3	36.9	32.7	31.0	27.8	26.4

Study Area	3		Projection Date 10/3/2013					
	ACTUAL	PROJECTED RESIDENT STUDENTS						
	2013	2014	2015	2016	2017	2018	2019	2020
K	2.0	1.8	1.9	2.0	2.0	1.9	1.9	1.8
1	0.0	1.9	1.7	1.8	2.0	1.9	1.8	1.8
2	1.0	0.0	1.8	1.6	1.7	1.8	1.8	1.7
3	0.0	1.0	0.0	1.7	1.5	1.7	1.8	1.7
4	1.0	0.0	1.0	0.0	1.7	1.5	1.7	1.8
5	1.0	1.0	0.0	1.0	0.0	1.8	1.6	1.7
6	1.0	1.0	1.0	0.0	1.0	0.0	1.7	1.5
7	1.0	1.1	1.0	1.1	0.0	1.0	0.0	1.8
8	1.0	1.0	1.0	1.0	1.0	0.0	1.0	0.0
9	1.0	1.0	1.0	1.0	1.0	1.0	0.0	1.0
10	1.0	1.0	1.0	1.0	1.0	1.0	1.0	0.0
11	1.0	1.0	1.0	1.0	0.9	1.0	1.0	1.0
12	2.0	1.0	0.9	1.0	1.0	0.9	1.0	1.0
K-5	5.0	5.7	6.4	8.1	8.9	10.6	10.6	10.5
6-8	3.0	3.1	3.0	2.1	2.0	1.0	2.7	3.3
9-12	5.0	4.0	3.9	4.0	3.9	3.9	3.0	3.0
K-12	13.0	12.8	13.3	14.2	14.8	15.5	16.3	16.8

Study Area	4		Projection Date 10/3/2013					
	ACTUAL	PROJECTED RESIDENT STUDENTS						
	2013	2014	2015	2016	2017	2018	2019	2020
K	3.0	2.7	2.9	3.0	3.0	2.9	2.8	2.7
1	0.0	2.9	2.6	2.8	2.9	2.9	2.8	2.7
2	1.0	0.0	2.7	2.4	2.6	2.7	2.7	2.6
3	0.0	1.0	0.0	2.6	2.3	2.5	2.7	2.6
4	0.0	0.0	1.0	0.0	2.6	2.3	2.5	2.7
5	1.0	0.0	0.0	1.0	0.0	2.6	2.4	2.5
6	0.0	1.0	0.0	0.0	1.0	0.0	2.6	2.3
7	0.0	0.0	1.0	0.0	0.0	1.0	0.0	2.8
8	1.0	0.0	0.0	1.0	0.0	0.0	1.0	0.0
9	0.0	1.0	0.0	0.0	1.0	0.0	0.0	1.0
10	0.0	0.0	1.0	0.0	0.0	1.0	0.0	0.0
11	0.0	0.0	0.0	1.0	0.0	0.0	1.0	0.0
12	0.0	0.0	0.0	0.0	1.0	0.0	0.0	1.0
K-5	5.0	6.6	9.2	11.8	13.4	15.9	15.9	15.8
6-8	1.0	1.0	1.0	1.0	1.0	1.0	3.6	5.1
9-12	0.0	1.0	1.0	1.0	2.0	1.0	1.0	2.0
K-12	6.0	8.6	11.2	13.8	16.4	17.9	20.5	22.9

Study Area	5A		Projection Date 10/3/2013					
	ACTUAL	PROJECTED RESIDENT STUDENTS						
	2013	2014	2015	2016	2017	2018	2019	2020
K	0.0	0.0	0.0	0.0	0.0	0.0	0.0	0.0
1	0.0	0.0	0.0	0.0	0.0	0.0	0.0	0.0
2	0.0	0.0	0.0	0.0	0.0	0.0	0.0	0.0
3	0.0	0.0	0.0	0.0	0.0	0.0	0.0	0.0
4	0.0	0.0	0.0	0.0	0.0	0.0	0.0	0.0
5	0.0	0.0	0.0	0.0	0.0	0.0	0.0	0.0
6	0.0	0.0	0.0	0.0	0.0	0.0	0.0	0.0
7	0.0	0.0	0.0	0.0	0.0	0.0	0.0	0.0
8	0.0	0.0	0.0	0.0	0.0	0.0	0.0	0.0
9	0.0	0.0	0.0	0.0	0.0	0.0	0.0	0.0
10	0.0	0.0	0.0	0.0	0.0	0.0	0.0	0.0
11	0.0	0.0	0.0	0.0	0.0	0.0	0.0	0.0
12	0.0	0.0	0.0	0.0	0.0	0.0	0.0	0.0
K-5	0.0	0.0	0.0	0.0	0.0	0.0	0.0	0.0
6-8	0.0	0.0	0.0	0.0	0.0	0.0	0.0	0.0
9-12	0.0	0.0	0.0	0.0	0.0	0.0	0.0	0.0
K-12	0.0	0.0	0.0	0.0	0.0	0.0	0.0	0.0

Study Area	5B Projection Date 10/3/2013							
	ACTUAL 2013	2014	2015	2016	2017	2018	2019	2020
K	0.0	0.0	0.0	0.0	0.0	0.0	0.0	0.0
1	1.0	0.0	0.0	0.0	0.0	0.0	0.0	0.0
2	2.0	0.9	0.0	0.0	0.0	0.0	0.0	0.0
3	2.0	2.1	0.9	0.0	0.0	0.0	0.0	0.0
4	1.0	2.1	2.2	1.0	0.0	0.0	0.0	0.0
5	2.0	1.0	2.1	2.2	1.0	0.0	0.0	0.0
6	2.0	2.0	1.0	2.2	2.3	1.0	0.0	0.0
7	0.0	2.1	2.2	1.1	2.3	2.4	1.1	0.0
8	1.0	0.0	2.1	2.2	1.1	2.3	2.4	1.1
9	2.0	1.0	0.0	2.2	2.3	1.1	2.4	2.5
10	3.0	2.1	1.1	0.0	2.3	2.3	1.2	2.5
11	0.0	3.0	2.1	1.1	0.0	2.3	2.3	1.2
12	3.0	0.0	3.0	2.1	1.1	0.0	2.3	2.3
K-5	8.0	6.1	5.2	3.2	1.0	0.0	0.0	0.0
6-8	3.0	4.1	5.3	5.5	5.7	5.7	3.5	1.1
9-12	8.0	6.1	6.2	5.4	5.7	5.7	8.2	8.5
K-12	19.0	16.3	16.7	14.1	12.4	11.4	11.7	9.6

Study Area	6A Projection Date 10/3/2013							
	ACTUAL 2013	2014	2015	2016	2017	2018	2019	2020
K	3.0	2.5	2.8	2.6	2.7	2.6	2.4	2.3
1	1.0	3.3	2.8	3.0	2.9	3.0	2.9	2.7
2	4.0	0.9	3.0	2.5	2.8	2.6	2.7	2.6
3	3.0	4.1	0.9	3.1	2.6	2.8	2.7	2.8
4	1.0	2.7	3.8	0.9	2.8	2.4	2.6	2.5
5	1.0	1.0	2.8	3.8	0.9	2.8	2.4	2.6
6	1.0	1.0	1.0	2.8	3.9	0.9	2.9	2.4
7	3.0	1.0	1.0	1.0	2.7	3.7	0.8	2.8
8	0.0	3.0	1.0	1.0	1.0	2.7	3.7	0.8
9	3.0	0.0	3.2	1.0	1.0	1.1	2.9	3.9
10	3.0	2.9	0.0	3.1	1.0	1.0	1.0	2.8
11	6.0	2.8	2.7	0.0	2.8	0.9	0.9	0.9
12	1.0	5.9	2.7	2.6	0.0	2.8	0.9	0.9
K-5	13.0	14.5	16.1	15.9	14.7	16.2	15.7	15.5
6-8	4.0	5.0	3.0	4.8	7.6	7.3	7.4	6.0
9-12	13.0	11.6	8.6	6.7	4.8	5.8	5.7	8.5
K-12	30.0	31.1	27.7	27.4	27.1	29.3	28.8	30.0

Study Area	6B Projection Date 10/3/2013							
	ACTUAL 2013	2014	2015	2016	2017	2018	2019	2020
K	0.0	0.0	0.0	0.0	0.0	0.0	0.0	0.0
1	0.0	0.0	0.0	0.0	0.0	0.0	0.0	0.0
2	0.0	0.0	0.0	0.0	0.0	0.0	0.0	0.0
3	0.0	0.0	0.0	0.0	0.0	0.0	0.0	0.0
4	0.0	0.0	0.0	0.0	0.0	0.0	0.0	0.0
5	0.0	0.0	0.0	0.0	0.0	0.0	0.0	0.0
6	0.0	0.0	0.0	0.0	0.0	0.0	0.0	0.0
7	0.0	0.0	0.0	0.0	0.0	0.0	0.0	0.0
8	0.0	0.0	0.0	0.0	0.0	0.0	0.0	0.0
9	0.0	0.0	0.0	0.0	0.0	0.0	0.0	0.0
10	0.0	0.0	0.0	0.0	0.0	0.0	0.0	0.0
11	0.0	0.0	0.0	0.0	0.0	0.0	0.0	0.0
12	0.0	0.0	0.0	0.0	0.0	0.0	0.0	0.0
K-5	0.0	0.0	0.0	0.0	0.0	0.0	0.0	0.0
6-8	0.0	0.0	0.0	0.0	0.0	0.0	0.0	0.0
9-12	0.0	0.0	0.0	0.0	0.0	0.0	0.0	0.0
K-12	0.0	0.0	0.0	0.0	0.0	0.0	0.0	0.0

Study Area	7A Projection Date 10/3/2013							
	ACTUAL 2013	2014	2015	2016	2017	2018	2019	2020
K	5.0	4.2	4.6	4.4	4.5	4.4	4.1	3.8
1	3.0	5.5	4.6	5.1	4.8	4.9	4.8	4.5
2	5.0	2.7	5.0	4.2	4.6	4.4	4.5	4.3
3	2.0	5.1	2.8	5.1	4.3	4.7	4.5	4.6
4	2.0	1.8	4.7	2.6	4.6	3.9	4.3	4.1
5	2.0	2.0	1.9	4.8	2.6	4.7	4.0	4.4
6	3.0	2.0	2.1	1.9	4.8	2.6	4.8	4.0
7	1.0	2.9	1.9	2.0	1.8	4.6	2.5	4.6
8	4.0	1.0	2.9	1.9	2.0	1.8	4.7	2.5
9	3.0	4.2	1.1	3.1	2.1	2.1	1.9	4.9
10	4.0	2.9	4.1	1.0	3.0	2.0	2.0	1.8
11	1.0	3.7	2.7	3.7	0.9	2.7	1.8	1.9
12	3.0	1.0	3.6	2.6	3.7	0.9	2.7	1.8
K-5	19.0	21.3	23.6	26.2	25.4	27.0	26.2	25.7
6-8	8.0	5.9	6.9	5.8	8.6	9.0	12.0	11.1
9-12	11.0	11.8	11.5	10.4	9.7	7.7	8.4	10.4
K-12	38.0	39.0	42.0	42.4	43.7	43.7	46.6	47.2

Study Area	7B		Projection Date 10/3/2013					
	ACTUAL	PROJECTED RESIDENT STUDENTS						
	2013	2014	2015	2016	2017	2018	2019	2020
K	0.0	0.0	0.0	0.0	0.0	0.0	0.0	0.0
1	0.0	0.0	0.0	0.0	0.0	0.0	0.0	0.0
2	0.0	0.0	0.0	0.0	0.0	0.0	0.0	0.0
3	0.0	0.0	0.0	0.0	0.0	0.0	0.0	0.0
4	0.0	0.0	0.0	0.0	0.0	0.0	0.0	0.0
5	0.0	0.0	0.0	0.0	0.0	0.0	0.0	0.0
6	0.0	0.0	0.0	0.0	0.0	0.0	0.0	0.0
7	0.0	0.0	0.0	0.0	0.0	0.0	0.0	0.0
8	0.0	0.0	0.0	0.0	0.0	0.0	0.0	0.0
9	0.0	0.0	0.0	0.0	0.0	0.0	0.0	0.0
10	0.0	0.0	0.0	0.0	0.0	0.0	0.0	0.0
11	0.0	0.0	0.0	0.0	0.0	0.0	0.0	0.0
12	0.0	0.0	0.0	0.0	0.0	0.0	0.0	0.0
K-5	0.0	0.0	0.0	0.0	0.0	0.0	0.0	0.0
6-8	0.0	0.0	0.0	0.0	0.0	0.0	0.0	0.0
9-12	0.0	0.0	0.0	0.0	0.0	0.0	0.0	0.0
K-12	0.0	0.0	0.0	0.0	0.0	0.0	0.0	0.0

Study Area	8A		Projection Date 10/3/2013					
	ACTUAL	PROJECTED RESIDENT STUDENTS						
	2013	2014	2015	2016	2017	2018	2019	2020
K	2.0	1.7	1.9	1.8	1.8	1.7	1.6	1.5
1	1.0	2.2	1.9	2.0	1.9	2.0	1.9	1.8
2	1.0	0.9	2.0	1.7	1.8	1.7	1.8	1.7
3	4.0	1.0	0.9	2.0	1.7	1.9	1.8	1.8
4	0.0	3.6	0.9	0.9	1.9	1.6	1.7	1.6
5	1.0	0.0	3.7	1.0	0.9	1.9	1.6	1.8
6	2.0	1.0	0.0	3.7	1.0	0.9	1.9	1.6
7	3.0	1.9	1.0	0.0	3.6	0.9	0.8	1.8
8	0.0	3.0	1.9	1.0	0.0	3.6	0.9	0.8
9	0.0	0.0	3.2	2.0	1.0	0.0	3.8	1.0
10	3.0	0.0	0.0	3.1	2.0	1.0	0.0	3.7
11	3.0	2.8	0.0	0.0	2.8	1.8	0.9	0.0
12	2.0	2.9	2.7	0.0	0.0	2.8	1.8	0.9
K-5	9.0	9.4	11.3	9.4	10.0	10.8	10.4	10.2
6-8	5.0	5.9	2.9	4.7	4.6	5.4	3.6	4.2
9-12	8.0	5.7	5.9	5.1	5.8	5.6	6.5	5.6
K-12	22.0	21.0	20.1	19.2	20.4	21.8	20.5	20.0

Study Area	8B		Projection Date 10/3/2013					
	ACTUAL	PROJECTED RESIDENT STUDENTS						
	2013	2014	2015	2016	2017	2018	2019	2020
K	0.0	0.0	0.0	0.0	0.0	0.0	0.0	0.0
1	0.0	0.0	0.0	0.0	0.0	0.0	0.0	0.0
2	0.0	0.0	0.0	0.0	0.0	0.0	0.0	0.0
3	0.0	0.0	0.0	0.0	0.0	0.0	0.0	0.0
4	0.0	0.0	0.0	0.0	0.0	0.0	0.0	0.0
5	0.0	0.0	0.0	0.0	0.0	0.0	0.0	0.0
6	0.0	0.0	0.0	0.0	0.0	0.0	0.0	0.0
7	0.0	0.0	0.0	0.0	0.0	0.0	0.0	0.0
8	0.0	0.0	0.0	0.0	0.0	0.0	0.0	0.0
9	0.0	0.0	0.0	0.0	0.0	0.0	0.0	0.0
10	0.0	0.0	0.0	0.0	0.0	0.0	0.0	0.0
11	0.0	0.0	0.0	0.0	0.0	0.0	0.0	0.0
12	0.0	0.0	0.0	0.0	0.0	0.0	0.0	0.0
K-5	0.0	0.0	0.0	0.0	0.0	0.0	0.0	0.0
6-8	0.0	0.0	0.0	0.0	0.0	0.0	0.0	0.0
9-12	0.0	0.0	0.0	0.0	0.0	0.0	0.0	0.0
K-12	0.0	0.0	0.0	0.0	0.0	0.0	0.0	0.0

Study Area	9		Projection Date 10/3/2013					
	ACTUAL	PROJECTED RESIDENT STUDENTS						
	2013	2014	2015	2016	2017	2018	2019	2020
K	0.0	0.0	0.0	0.0	0.0	0.0	0.0	0.0
1	0.0	0.0	0.0	0.0	0.0	0.0	0.0	0.0
2	0.0	0.0	0.0	0.0	0.0	0.0	0.0	0.0
3	0.0	0.0	0.0	0.0	0.0	0.0	0.0	0.0
4	0.0	0.0	0.0	0.0	0.0	0.0	0.0	0.0
5	0.0	0.0	0.0	0.0	0.0	0.0	0.0	0.0
6	0.0	0.0	0.0	0.0	0.0	0.0	0.0	0.0
7	0.0	0.0	0.0	0.0	0.0	0.0	0.0	0.0
8	0.0	0.0	0.0	0.0	0.0	0.0	0.0	0.0
9	0.0	0.0	0.0	0.0	0.0	0.0	0.0	0.0
10	0.0	0.0	0.0	0.0	0.0	0.0	0.0	0.0
11	0.0	0.0	0.0	0.0	0.0	0.0	0.0	0.0
12	0.0	0.0	0.0	0.0	0.0	0.0	0.0	0.0
K-5	0.0	0.0	0.0	0.0	0.0	0.0	0.0	0.0
6-8	0.0	0.0	0.0	0.0	0.0	0.0	0.0	0.0
9-12	0.0	0.0	0.0	0.0	0.0	0.0	0.0	0.0
K-12	0.0	0.0	0.0	0.0	0.0	0.0	0.0	0.0

Study Area	10	Projection Date 10/3/2013						
	ACTUAL	PROJECTED RESIDENT STUDENTS						
	2013	2014	2015	2016	2017	2018	2019	2020
K	10.0	9.0	9.9	9.7	9.9	9.7	9.5	9.4
1	10.0	9.4	8.5	9.4	9.1	9.3	9.1	8.9
2	6.0	9.9	9.3	8.4	9.3	9.0	9.3	9.0
3	6.0	5.6	9.3	8.8	7.9	8.7	8.5	8.7
4	6.0	6.1	5.7	9.4	8.9	8.0	8.8	8.6
5	7.0	5.9	6.0	5.6	9.3	8.7	7.9	8.7
6	8.0	6.9	5.8	5.9	5.5	9.1	8.6	7.7
7	7.0	8.1	6.9	5.8	5.9	5.5	9.2	8.6
8	4.0	6.9	8.0	6.9	5.8	5.9	5.5	9.1
9	11.0	4.1	7.1	8.1	7.0	5.9	6.0	5.6
10	5.0	11.1	4.1	7.1	8.2	7.0	5.9	6.0
11	9.0	5.0	11.1	4.1	7.1	8.2	7.1	6.0
12	8.0	8.5	4.8	10.6	3.9	6.8	7.8	6.7
K-5	45.0	45.9	48.7	51.3	54.4	53.4	53.1	53.3
6-8	19.0	21.9	20.7	18.6	17.2	20.5	23.3	25.4
9-12	33.0	28.7	27.1	29.9	26.2	27.9	26.8	24.3
K-12	97.0	96.5	96.5	99.8	97.8	101.8	103.2	103.0

Study Area	11A	Projection Date 10/3/2013						
	ACTUAL	PROJECTED RESIDENT STUDENTS						
	2013	2014	2015	2016	2017	2018	2019	2020
K	0.0	0.0	0.0	0.0	0.0	0.0	0.0	0.0
1	2.0	0.0	0.0	0.0	0.0	0.0	0.0	0.0
2	1.0	2.0	0.0	0.0	0.0	0.0	0.0	0.0
3	0.0	0.9	1.9	0.0	0.0	0.0	0.0	0.0
4	1.0	0.0	1.0	1.9	0.0	0.0	0.0	0.0
5	0.0	1.0	0.0	0.9	1.9	0.0	0.0	0.0
6	3.0	0.0	1.0	0.0	0.9	1.8	0.0	0.0
7	2.0	3.0	0.0	1.0	0.0	0.9	1.8	0.0
8	1.0	2.0	3.0	0.0	1.0	0.0	0.9	1.8
9	3.0	1.0	2.0	3.0	0.0	1.0	0.0	0.9
10	1.0	3.0	1.0	2.0	3.1	0.0	1.0	0.0
11	2.0	1.0	3.0	1.0	2.0	3.1	0.0	1.0
12	2.0	1.9	1.0	2.9	1.0	1.9	2.9	0.0
K-5	4.0	3.9	2.9	2.8	1.9	0.0	0.0	0.0
6-8	6.0	5.0	4.0	1.0	1.9	2.7	2.7	1.8
9-12	8.0	6.9	7.0	8.9	6.1	6.0	3.9	1.9
K-12	18.0	15.8	13.9	12.7	9.9	8.7	6.6	3.7

Study Area	11B	Projection Date 10/3/2013						
	ACTUAL	PROJECTED RESIDENT STUDENTS						
	2013	2014	2015	2016	2017	2018	2019	2020
K	3.0	2.7	3.0	2.9	3.0	2.9	2.8	2.8
1	3.0	2.8	2.5	2.8	2.7	2.8	2.7	2.7
2	0.0	3.0	2.8	2.5	2.8	2.7	2.8	2.7
3	3.0	0.0	2.8	2.6	2.4	2.6	2.5	2.6
4	2.0	3.0	0.0	2.8	2.7	2.4	2.6	2.6
5	4.0	2.0	3.0	0.0	2.8	2.6	2.4	2.6
6	0.0	3.9	1.9	2.9	0.0	2.7	2.6	2.3
7	3.0	0.0	4.0	1.9	3.0	0.0	2.8	2.6
8	2.0	3.0	0.0	3.9	1.9	2.9	0.0	2.7
9	5.0	2.0	3.0	0.0	4.0	2.0	3.0	0.0
10	5.0	5.0	2.0	3.0	0.0	4.0	2.0	3.0
11	2.0	5.0	5.1	2.1	3.1	0.0	4.0	2.0
12	5.0	1.9	4.8	4.8	2.0	2.9	0.0	3.8
K-5	15.0	13.5	14.1	13.6	16.4	16.0	15.8	16.0
6-8	5.0	6.9	5.9	8.7	4.9	5.6	5.4	7.6
9-12	17.0	13.9	14.9	9.9	9.1	8.9	9.0	8.8
K-12	37.0	34.3	34.9	32.2	30.4	30.5	30.2	32.4

Study Area	11C	Projection Date 10/3/2013						
	ACTUAL	PROJECTED RESIDENT STUDENTS						
	2013	2014	2015	2016	2017	2018	2019	2020
K	0.0	0.0	0.0	0.0	0.0	0.0	0.0	0.0
1	1.0	0.0	0.0	0.0	0.0	0.0	0.0	0.0
2	0.0	1.0	0.0	0.0	0.0	0.0	0.0	0.0
3	2.0	0.0	0.9	0.0	0.0	0.0	0.0	0.0
4	0.0	2.0	0.0	0.9	0.0	0.0	0.0	0.0
5	0.0	0.0	2.0	0.0	0.9	0.0	0.0	0.0
6	1.0	0.0	0.0	2.0	0.0	0.9	0.0	0.0
7	0.0	1.0	0.0	0.0	2.0	0.0	0.9	0.0
8	2.0	0.0	1.0	0.0	0.0	2.0	0.0	0.9
9	5.0	2.0	0.0	1.0	0.0	0.0	2.0	0.0
10	1.0	5.0	2.0	0.0	1.0	0.0	0.0	2.0
11	1.0	1.0	5.1	2.1	0.0	1.0	0.0	0.0
12	1.0	0.9	1.0	4.8	2.0	0.0	1.0	0.0
K-5	3.0	3.0	2.9	0.9	0.9	0.0	0.0	0.0
6-8	3.0	1.0	1.0	2.0	2.0	2.9	0.9	0.9
9-12	8.0	8.9	8.1	7.9	3.0	1.0	3.0	2.0
K-12	14.0	12.9	12.0	10.8	5.9	3.9	3.9	2.9

Study Area	12	Projection Date 10/3/2013						
	ACTUAL	PROJECTED RESIDENT STUDENTS						
	2013	2014	2015	2016	2017	2018	2019	2020
K	0.0	0.0	0.0	0.0	0.0	0.0	0.0	0.0
1	0.0	0.0	0.0	0.0	0.0	0.0	0.0	0.0
2	0.0	0.0	0.0	0.0	0.0	0.0	0.0	0.0
3	0.0	0.0	0.0	0.0	0.0	0.0	0.0	0.0
4	0.0	0.0	0.0	0.0	0.0	0.0	0.0	0.0
5	0.0	0.0	0.0	0.0	0.0	0.0	0.0	0.0
6	0.0	0.0	0.0	0.0	0.0	0.0	0.0	0.0
7	0.0	0.0	0.0	0.0	0.0	0.0	0.0	0.0
8	0.0	0.0	0.0	0.0	0.0	0.0	0.0	0.0
9	0.0	0.0	0.0	0.0	0.0	0.0	0.0	0.0
10	0.0	0.0	0.0	0.0	0.0	0.0	0.0	0.0
11	0.0	0.0	0.0	0.0	0.0	0.0	0.0	0.0
12	0.0	0.0	0.0	0.0	0.0	0.0	0.0	0.0
K-5	0.0	0.0	0.0	0.0	0.0	0.0	0.0	0.0
6-8	0.0	0.0	0.0	0.0	0.0	0.0	0.0	0.0
9-12	0.0	0.0	0.0	0.0	0.0	0.0	0.0	0.0
K-12	0.0	0.0	0.0	0.0	0.0	0.0	0.0	0.0

Study Area	13A	Projection Date 10/3/2013						
	ACTUAL	PROJECTED RESIDENT STUDENTS						
	2013	2014	2015	2016	2017	2018	2019	2020
K	2.0	1.8	2.0	1.9	2.0	1.9	1.9	1.9
1	1.0	1.9	1.7	1.9	1.8	1.9	1.8	1.8
2	1.0	1.0	1.9	1.7	1.9	1.8	1.9	1.8
3	0.0	0.9	0.9	1.8	1.6	1.7	1.7	1.7
4	1.0	0.0	1.0	0.9	1.8	1.6	1.8	1.7
5	1.0	1.0	0.0	0.9	0.9	1.7	1.6	1.7
6	1.0	1.0	1.0	0.0	0.9	0.9	1.7	1.5
7	2.0	1.0	1.0	1.0	0.0	0.9	0.9	1.7
8	2.0	2.0	1.0	1.0	1.0	0.0	0.9	0.9
9	2.0	2.0	2.0	1.0	1.0	1.0	0.0	0.9
10	0.0	2.0	2.0	2.0	1.0	1.0	1.0	0.0
11	2.0	0.0	2.0	2.1	2.0	1.0	1.0	1.0
12	0.0	1.9	0.0	1.9	2.0	1.9	1.0	1.0
K-5	6.0	6.6	7.5	9.1	10.0	10.6	10.7	10.6
6-8	5.0	4.0	3.0	2.0	1.9	1.8	3.5	4.1
9-12	4.0	5.9	6.0	7.0	6.0	4.9	3.0	2.9
K-12	15.0	16.5	16.5	18.1	17.9	17.3	17.2	17.6

Study Area	13B		Projection Date 10/3/2013					
	ACTUAL	PROJECTED RESIDENT STUDENTS						
	2013	2014	2015	2016	2017	2018	2019	2020
K	0.0	0.0	0.0	0.0	0.0	0.0	0.0	0.0
1	0.0	0.0	0.0	0.0	0.0	0.0	0.0	0.0
2	1.0	0.0	0.0	0.0	0.0	0.0	0.0	0.0
3	0.0	0.9	0.0	0.0	0.0	0.0	0.0	0.0
4	1.0	0.0	1.0	0.0	0.0	0.0	0.0	0.0
5	0.0	1.0	0.0	0.9	0.0	0.0	0.0	0.0
6	2.0	0.0	1.0	0.0	0.9	0.0	0.0	0.0
7	1.0	2.0	0.0	1.0	0.0	0.9	0.0	0.0
8	0.0	1.0	2.0	0.0	1.0	0.0	0.9	0.0
9	0.0	0.0	1.0	2.0	0.0	1.0	0.0	0.9
10	0.0	0.0	0.0	1.0	2.0	0.0	1.0	0.0
11	1.0	0.0	0.0	0.0	1.0	2.1	0.0	1.0
12	0.0	0.9	0.0	0.0	0.0	1.0	2.0	0.0
K-5	2.0	1.9	1.0	0.9	0.0	0.0	0.0	0.0
6-8	3.0	3.0	3.0	1.0	1.9	0.9	0.9	0.0
9-12	1.0	0.9	1.0	3.0	3.0	4.1	3.0	1.9
K-12	6.0	5.8	5.0	4.9	4.9	5.0	3.9	1.9

Study Area	14A		Projection Date 10/3/2013					
	ACTUAL	PROJECTED RESIDENT STUDENTS						
	2013	2014	2015	2016	2017	2018	2019	2020
K	0.0	0.0	0.0	0.0	0.0	0.0	0.0	0.0
1	0.0	0.0	0.0	0.0	0.0	0.0	0.0	0.0
2	0.0	0.0	0.0	0.0	0.0	0.0	0.0	0.0
3	0.0	0.0	0.0	0.0	0.0	0.0	0.0	0.0
4	0.0	0.0	0.0	0.0	0.0	0.0	0.0	0.0
5	0.0	0.0	0.0	0.0	0.0	0.0	0.0	0.0
6	0.0	0.0	0.0	0.0	0.0	0.0	0.0	0.0
7	0.0	0.0	0.0	0.0	0.0	0.0	0.0	0.0
8	0.0	0.0	0.0	0.0	0.0	0.0	0.0	0.0
9	1.0	0.0	0.0	0.0	0.0	0.0	0.0	0.0
10	1.0	1.0	0.0	0.0	0.0	0.0	0.0	0.0
11	0.0	1.0	1.0	0.0	0.0	0.0	0.0	0.0
12	0.0	0.0	1.0	1.0	0.0	0.0	0.0	0.0
K-5	0.0	0.0	0.0	0.0	0.0	0.0	0.0	0.0
6-8	0.0	0.0	0.0	0.0	0.0	0.0	0.0	0.0
9-12	2.0	2.0	2.0	1.0	0.0	0.0	0.0	0.0
K-12	2.0	2.0	2.0	1.0	0.0	0.0	0.0	0.0

Study Area	14B		Projection Date 10/3/2013					
	ACTUAL	PROJECTED RESIDENT STUDENTS						
	2013	2014	2015	2016	2017	2018	2019	2020
K	2.0	1.8	2.0	1.9	2.0	1.9	1.9	1.9
1	2.0	1.9	1.7	1.9	1.8	1.9	1.8	1.8
2	1.0	2.0	1.9	1.7	1.9	1.8	1.9	1.8
3	1.0	0.9	1.9	1.8	1.6	1.7	1.7	1.7
4	2.0	1.0	1.0	1.9	1.8	1.6	1.8	1.7
5	0.0	2.0	1.0	0.9	1.9	1.7	1.6	1.7
6	2.0	0.0	1.9	1.0	0.9	1.8	1.7	1.5
7	1.0	2.0	0.0	1.9	1.0	0.9	1.8	1.7
8	1.0	1.0	2.0	0.0	1.9	1.0	0.9	1.8
9	3.0	1.0	1.0	2.0	0.0	2.0	1.0	0.9
10	1.0	3.0	1.0	1.0	2.0	0.0	2.0	1.0
11	3.0	1.0	3.0	1.0	1.0	2.1	0.0	2.0
12	2.0	2.8	1.0	2.9	1.0	1.0	2.0	0.0
K-5	8.0	9.6	9.5	10.1	11.0	10.6	10.7	10.6
6-8	4.0	3.0	3.9	2.9	3.8	3.7	4.4	5.0
9-12	9.0	7.8	6.0	6.9	4.0	5.1	5.0	3.9
K-12	21.0	20.4	19.4	19.9	18.8	19.4	20.1	19.5

Study Area	14C		Projection Date 10/3/2013					
	ACTUAL	PROJECTED RESIDENT STUDENTS						
	2013	2014	2015	2016	2017	2018	2019	2020
K	2.0	1.8	2.0	1.9	2.0	1.9	1.9	1.9
1	0.0	1.9	1.7	1.9	1.8	1.9	1.8	1.8
2	0.0	0.0	1.9	1.7	1.9	1.8	1.9	1.8
3	0.0	0.0	0.0	1.8	1.6	1.7	1.7	1.7
4	2.0	0.0	0.0	0.0	1.8	1.6	1.8	1.7
5	1.0	2.0	0.0	0.0	0.0	1.7	1.6	1.7
6	0.0	1.0	1.9	0.0	0.0	0.0	1.7	1.5
7	3.0	0.0	1.0	1.9	0.0	0.0	0.0	1.7
8	0.0	3.0	0.0	1.0	1.9	0.0	0.0	0.0
9	1.0	0.0	3.0	0.0	1.0	2.0	0.0	0.0
10	1.0	1.0	0.0	3.0	0.0	1.0	2.0	0.0
11	0.0	1.0	1.0	0.0	3.1	0.0	1.0	2.0
12	0.0	0.0	1.0	1.0	0.0	2.9	0.0	1.0
K-5	5.0	5.7	5.6	7.3	9.1	10.6	10.7	10.6
6-8	3.0	4.0	2.9	2.9	1.9	0.0	1.7	3.2
9-12	2.0	2.0	5.0	4.0	4.1	5.9	3.0	3.0
K-12	10.0	11.7	13.5	14.2	15.1	16.5	15.4	16.8

Study Area	15A		Projection Date 10/3/2013					
	ACTUAL	PROJECTED RESIDENT STUDENTS						
	2013	2014	2015	2016	2017	2018	2019	2020
K	0.0	0.0	0.0	0.0	0.0	0.0	0.0	0.0
1	0.0	0.0	0.0	0.0	0.0	0.0	0.0	0.0
2	0.0	0.0	0.0	0.0	0.0	0.0	0.0	0.0
3	0.0	0.0	0.0	0.0	0.0	0.0	0.0	0.0
4	0.0	0.0	0.0	0.0	0.0	0.0	0.0	0.0
5	0.0	0.0	0.0	0.0	0.0	0.0	0.0	0.0
6	0.0	0.0	0.0	0.0	0.0	0.0	0.0	0.0
7	0.0	0.0	0.0	0.0	0.0	0.0	0.0	0.0
8	0.0	0.0	0.0	0.0	0.0	0.0	0.0	0.0
9	0.0	0.0	0.0	0.0	0.0	0.0	0.0	0.0
10	0.0	0.0	0.0	0.0	0.0	0.0	0.0	0.0
11	0.0	0.0	0.0	0.0	0.0	0.0	0.0	0.0
12	0.0	0.0	0.0	0.0	0.0	0.0	0.0	0.0
K-5	0.0	0.0	0.0	0.0	0.0	0.0	0.0	0.0
6-8	0.0	0.0	0.0	0.0	0.0	0.0	0.0	0.0
9-12	0.0	0.0	0.0	0.0	0.0	0.0	0.0	0.0
K-12	0.0	0.0	0.0	0.0	0.0	0.0	0.0	0.0

Study Area	15B		Projection Date 10/3/2013					
	ACTUAL	PROJECTED RESIDENT STUDENTS						
	2013	2014	2015	2016	2017	2018	2019	2020
K	2.0	1.8	2.0	1.9	2.0	1.9	1.9	1.9
1	3.0	1.9	1.7	1.9	1.8	1.9	1.8	1.8
2	3.0	3.0	1.9	1.7	1.9	1.8	1.9	1.8
3	6.0	2.8	2.8	1.8	1.6	1.7	1.7	1.7
4	3.0	6.1	2.9	2.8	1.8	1.6	1.8	1.7
5	8.0	3.0	6.0	2.8	2.8	1.7	1.6	1.7
6	7.0	7.8	2.9	5.9	2.8	2.7	1.7	1.5
7	6.0	7.1	7.9	2.9	5.9	2.8	2.8	1.7
8	7.0	6.0	7.0	7.8	2.9	5.9	2.8	2.7
9	5.0	7.1	6.0	7.1	8.0	2.9	6.0	2.8
10	8.0	5.0	7.2	6.1	7.2	8.0	3.0	6.0
11	6.0	8.0	5.1	7.2	6.1	7.2	8.1	3.0
12	6.0	5.7	7.6	4.8	6.8	5.8	6.8	7.6
K-5	25.0	18.6	17.3	12.9	11.9	10.6	10.7	10.6
6-8	20.0	20.9	17.8	16.6	11.6	11.4	7.3	5.9
9-12	25.0	25.8	25.9	25.2	28.1	23.9	23.9	19.4
K-12	70.0	65.3	61.0	54.7	51.6	45.9	41.9	35.9

Study Area	15C	Projection Date 10/3/2013						
	ACTUAL	PROJECTED RESIDENT STUDENTS						
	2013	2014	2015	2016	2017	2018	2019	2020
K	0.0	0.0	0.0	0.0	0.0	0.0	0.0	0.0
1	2.0	0.0	0.0	0.0	0.0	0.0	0.0	0.0
2	1.0	2.0	0.0	0.0	0.0	0.0	0.0	0.0
3	1.0	0.9	1.9	0.0	0.0	0.0	0.0	0.0
4	1.0	1.0	1.0	1.9	0.0	0.0	0.0	0.0
5	2.0	1.0	1.0	0.9	1.9	0.0	0.0	0.0
6	1.0	2.0	1.0	1.0	0.9	1.8	0.0	0.0
7	2.0	1.0	2.0	1.0	1.0	0.9	1.8	0.0
8	0.0	2.0	1.0	2.0	1.0	1.0	0.9	1.8
9	2.0	0.0	2.0	1.0	2.0	1.0	1.0	0.9
10	5.0	2.0	0.0	2.0	1.0	2.0	1.0	1.0
11	2.0	5.0	2.0	0.0	2.0	1.0	2.0	1.0
12	2.0	1.9	4.8	1.9	0.0	1.9	1.0	1.9
K-5	7.0	4.9	3.9	2.8	1.9	0.0	0.0	0.0
6-8	3.0	5.0	4.0	4.0	2.9	3.7	2.7	1.8
9-12	11.0	8.9	8.8	4.9	5.0	5.9	5.0	4.8
K-12	21.0	18.8	16.7	11.7	9.8	9.6	7.7	6.6

Study Area	15D	Projection Date 10/3/2013						
	ACTUAL	PROJECTED RESIDENT STUDENTS						
	2013	2014	2015	2016	2017	2018	2019	2020
K	0.0	0.0	0.0	0.0	0.0	0.0	0.0	0.0
1	0.0	0.0	0.0	0.0	0.0	0.0	0.0	0.0
2	0.0	0.0	0.0	0.0	0.0	0.0	0.0	0.0
3	0.0	0.0	0.0	0.0	0.0	0.0	0.0	0.0
4	0.0	0.0	0.0	0.0	0.0	0.0	0.0	0.0
5	0.0	0.0	0.0	0.0	0.0	0.0	0.0	0.0
6	0.0	0.0	0.0	0.0	0.0	0.0	0.0	0.0
7	1.0	0.0	0.0	0.0	0.0	0.0	0.0	0.0
8	0.0	1.0	0.0	0.0	0.0	0.0	0.0	0.0
9	1.0	0.0	1.0	0.0	0.0	0.0	0.0	0.0
10	0.0	1.0	0.0	1.0	0.0	0.0	0.0	0.0
11	0.0	0.0	1.0	0.0	1.0	0.0	0.0	0.0
12	0.0	0.0	0.0	1.0	0.0	1.0	0.0	0.0
K-5	0.0	0.0	0.0	0.0	0.0	0.0	0.0	0.0
6-8	1.0	1.0	0.0	0.0	0.0	0.0	0.0	0.0
9-12	1.0	1.0	2.0	2.0	1.0	1.0	0.0	0.0
K-12	2.0	2.0	2.0	2.0	1.0	1.0	0.0	0.0

Study Area	16A		Projection Date 10/3/2013					
	ACTUAL	PROJECTED RESIDENT STUDENTS						
	2013	2014	2015	2016	2017	2018	2019	2020
K	0.0	0.0	0.0	0.0	0.0	0.0	0.0	0.0
1	0.0	0.0	0.0	0.0	0.0	0.0	0.0	0.0
2	3.0	0.0	0.0	0.0	0.0	0.0	0.0	0.0
3	1.0	2.8	0.0	0.0	0.0	0.0	0.0	0.0
4	1.0	1.0	2.9	0.0	0.0	0.0	0.0	0.0
5	1.0	1.0	1.0	2.8	0.0	0.0	0.0	0.0
6	2.0	1.0	1.0	1.0	2.8	0.0	0.0	0.0
7	1.0	2.0	1.0	1.0	1.0	2.8	0.0	0.0
8	0.0	1.0	2.0	1.0	1.0	1.0	2.8	0.0
9	2.0	0.0	1.0	2.0	1.0	1.0	1.0	2.8
10	2.0	2.0	0.0	1.0	2.0	1.0	1.0	1.0
11	0.0	2.0	2.0	0.0	1.0	2.1	1.0	1.0
12	2.0	0.0	1.9	1.9	0.0	1.0	2.0	1.0
K-5	6.0	4.8	3.9	2.8	0.0	0.0	0.0	0.0
6-8	3.0	4.0	4.0	3.0	4.8	3.8	2.8	0.0
9-12	6.0	4.0	4.9	4.9	4.0	5.1	5.0	5.8
K-12	15.0	12.8	12.8	10.7	8.8	8.9	7.8	5.8

Study Area	16B		Projection Date 10/3/2013					
	ACTUAL	PROJECTED RESIDENT STUDENTS						
	2013	2014	2015	2016	2017	2018	2019	2020
K	1.0	0.9	1.0	1.0	1.0	1.0	0.9	0.9
1	1.0	0.9	0.8	0.9	0.9	0.9	0.9	0.9
2	1.0	1.0	0.9	0.8	0.9	0.9	0.9	0.9
3	2.0	0.9	0.9	0.9	0.8	0.9	0.8	0.9
4	2.0	2.0	1.0	0.9	0.9	0.8	0.9	0.9
5	0.0	2.0	2.0	0.9	0.9	0.9	0.8	0.9
6	2.0	0.0	1.9	2.0	0.9	0.9	0.9	0.8
7	5.0	2.0	0.0	1.9	2.0	0.9	0.9	0.9
8	1.0	5.0	2.0	0.0	1.9	2.0	0.9	0.9
9	3.0	1.0	5.0	2.0	0.0	2.0	2.0	0.9
10	0.0	3.0	1.0	5.1	2.0	0.0	2.0	2.0
11	1.0	0.0	3.0	1.0	5.1	2.1	0.0	2.0
12	6.0	0.9	0.0	2.9	1.0	4.8	2.0	0.0
K-5	7.0	7.7	6.6	5.4	5.4	5.4	5.2	5.4
6-8	8.0	7.0	3.9	3.9	4.8	3.8	2.7	2.6
9-12	10.0	4.9	9.0	11.0	8.1	8.9	6.0	4.9
K-12	25.0	19.6	19.5	20.3	18.3	18.1	13.9	12.9

Study Area	17A		Projection Date 10/3/2013						
	ACTUAL			PROJECTED RESIDENT STUDENTS					
	2013	2014	2015	2016	2017	2018	2019	2020	
K	1.0	0.9	1.0	1.0	1.0	1.0	0.9	0.9	
1	0.0	0.9	0.8	0.9	0.9	0.9	0.9	0.9	
2	1.0	0.0	0.9	0.8	0.9	0.9	0.9	0.9	
3	0.0	0.9	0.0	0.9	0.8	0.9	0.8	0.9	
4	2.0	0.0	1.0	0.0	0.9	0.8	0.9	0.9	
5	2.0	2.0	0.0	0.9	0.0	0.9	0.8	0.9	
6	1.0	2.0	1.9	0.0	0.9	0.0	0.9	0.8	
7	1.0	1.0	2.0	1.9	0.0	0.9	0.0	0.9	
8	4.0	1.0	1.0	2.0	1.9	0.0	0.9	0.0	
9	2.0	4.1	1.0	1.0	2.0	2.0	0.0	0.9	
10	0.0	2.0	4.1	1.0	1.0	2.0	2.0	0.0	
11	2.0	0.0	2.0	4.1	1.0	1.0	2.0	2.0	
12	4.0	1.9	0.0	1.9	3.9	1.0	1.0	1.9	
K-5	6.0	4.7	3.7	4.5	4.5	5.4	5.2	5.4	
6-8	6.0	4.0	4.9	3.9	2.8	0.9	1.8	1.7	
9-12	8.0	8.0	7.1	8.0	7.9	6.0	5.0	4.8	
K-12	20.0	16.7	15.7	16.4	15.2	12.3	12.0	11.9	

Study Area	17B		Projection Date 10/3/2013						
	ACTUAL			PROJECTED RESIDENT STUDENTS					
	2013	2014	2015	2016	2017	2018	2019	2020	
K	1.0	0.9	1.0	1.0	1.0	1.0	0.9	0.9	
1	0.0	0.9	0.8	0.9	0.9	0.9	0.9	0.9	
2	1.0	0.0	0.9	0.8	0.9	0.9	0.9	0.9	
3	2.0	0.9	0.0	0.9	0.8	0.9	0.8	0.9	
4	0.0	2.0	1.0	0.0	0.9	0.8	0.9	0.9	
5	0.0	0.0	2.0	0.9	0.0	0.9	0.8	0.9	
6	1.0	0.0	0.0	2.0	0.9	0.0	0.9	0.8	
7	2.0	1.0	0.0	0.0	2.0	0.9	0.0	0.9	
8	1.0	2.0	1.0	0.0	0.0	2.0	0.9	0.0	
9	1.0	1.0	2.0	1.0	0.0	0.0	2.0	0.9	
10	1.0	1.0	1.0	2.0	1.0	0.0	0.0	2.0	
11	5.0	1.0	1.0	1.0	2.0	1.0	0.0	0.0	
12	1.0	4.7	1.0	1.0	1.0	1.9	1.0	0.0	
K-5	4.0	4.7	5.7	4.5	4.5	5.4	5.2	5.4	
6-8	4.0	3.0	1.0	2.0	2.9	2.9	1.8	1.7	
9-12	8.0	7.7	5.0	5.0	4.0	2.9	3.0	2.9	
K-12	16.0	15.4	11.7	11.5	11.4	11.2	10.0	10.0	

Study Area	17C		Projection Date 10/3/2013					
	ACTUAL		PROJECTED RESIDENT STUDENTS					
	2013	2014	2015	2016	2017	2018	2019	2020
K	2.0	1.8	2.0	1.9	2.0	1.9	1.9	1.9
1	0.0	1.9	1.7	1.9	1.8	1.9	1.8	1.8
2	1.0	0.0	1.9	1.7	1.9	1.8	1.9	1.8
3	0.0	0.9	0.0	1.8	1.6	1.7	1.7	1.7
4	0.0	0.0	1.0	0.0	1.8	1.6	1.8	1.7
5	0.0	0.0	0.0	0.9	0.0	1.7	1.6	1.7
6	0.0	0.0	0.0	0.0	0.9	0.0	1.7	1.5
7	1.0	0.0	0.0	0.0	0.0	0.9	0.0	1.7
8	0.0	1.0	0.0	0.0	0.0	0.0	0.9	0.0
9	0.0	0.0	1.0	0.0	0.0	0.0	0.0	0.9
10	0.0	0.0	0.0	1.0	0.0	0.0	0.0	0.0
11	0.0	0.0	0.0	0.0	1.0	0.0	0.0	0.0
12	0.0	0.0	0.0	0.0	0.0	1.0	0.0	0.0
K-5	3.0	4.6	6.6	8.2	9.1	10.6	10.7	10.6
6-8	1.0	1.0	0.0	0.0	0.9	0.9	2.6	3.2
9-12	0.0	0.0	1.0	1.0	1.0	1.0	0.0	0.9
K-12	4.0	5.6	7.6	9.2	11.0	12.5	13.3	14.7

Study Area	18A		Projection Date 10/3/2013					
	ACTUAL		PROJECTED RESIDENT STUDENTS					
	2013	2014	2015	2016	2017	2018	2019	2020
K	2.0	1.8	2.0	1.9	2.0	1.9	1.9	1.9
1	1.0	1.9	1.7	1.9	1.8	1.9	1.8	1.8
2	0.0	1.0	1.9	1.7	1.9	1.8	1.9	1.8
3	0.0	0.0	0.9	1.8	1.6	1.7	1.7	1.7
4	1.0	0.0	0.0	0.9	1.8	1.6	1.8	1.7
5	0.0	1.0	0.0	0.0	0.9	1.7	1.6	1.7
6	2.0	0.0	1.0	0.0	0.0	0.9	1.7	1.5
7	4.0	2.0	0.0	1.0	0.0	0.0	0.9	1.7
8	1.0	4.0	2.0	0.0	1.0	0.0	0.0	0.9
9	0.0	1.0	4.0	2.0	0.0	1.0	0.0	0.0
10	0.0	0.0	1.0	4.1	2.0	0.0	1.0	0.0
11	1.0	0.0	0.0	1.0	4.1	2.1	0.0	1.0
12	1.0	0.9	0.0	0.0	1.0	3.9	2.0	0.0
K-5	4.0	5.7	6.5	8.2	10.0	10.6	10.7	10.6
6-8	7.0	6.0	3.0	1.0	1.0	0.9	2.6	4.1
9-12	2.0	1.9	5.0	7.1	7.1	7.0	3.0	1.0
K-12	13.0	13.6	14.5	16.3	18.1	18.5	16.3	15.7

Study Area	18B	Projection Date 10/3/2013						
	ACTUAL	PROJECTED RESIDENT STUDENTS						
	2013	2014	2015	2016	2017	2018	2019	2020
K	3.0	2.7	3.0	2.9	3.0	2.9	2.8	2.8
1	2.0	2.8	2.5	2.8	2.7	2.8	2.7	2.7
2	4.0	2.0	2.8	2.5	2.8	2.7	2.8	2.7
3	5.0	3.8	1.9	2.6	2.4	2.6	2.5	2.6
4	3.0	5.1	3.8	1.9	2.7	2.4	2.6	2.6
5	2.0	3.0	5.0	3.7	1.9	2.6	2.4	2.6
6	1.0	2.0	2.9	4.9	3.7	1.8	2.6	2.3
7	3.0	1.0	2.0	2.9	4.9	3.7	1.8	2.6
8	0.0	3.0	1.0	2.0	2.9	4.9	3.7	1.8
9	4.0	0.0	3.0	1.0	2.0	2.9	5.0	3.7
10	2.0	4.0	0.0	3.0	1.0	2.0	3.0	5.0
11	3.0	2.0	4.0	0.0	3.1	1.0	2.0	3.0
12	3.0	2.8	1.9	3.8	0.0	2.9	1.0	1.9
K-5	19.0	19.4	19.0	16.4	15.5	16.0	15.8	16.0
6-8	4.0	6.0	5.9	9.8	11.5	10.4	8.1	6.7
9-12	12.0	8.8	8.9	7.8	6.1	8.8	11.0	13.6
K-12	35.0	34.2	33.8	34.0	33.1	35.2	34.9	36.3

Study Area	18C	Projection Date 10/3/2013						
	ACTUAL	PROJECTED RESIDENT STUDENTS						
	2013	2014	2015	2016	2017	2018	2019	2020
K	1.0	0.9	1.0	1.0	1.0	1.0	0.9	0.9
1	2.0	0.9	0.8	0.9	0.9	0.9	0.9	0.9
2	0.0	2.0	0.9	0.8	0.9	0.9	0.9	0.9
3	1.0	0.0	1.9	0.9	0.8	0.9	0.8	0.9
4	1.0	1.0	0.0	1.9	0.9	0.8	0.9	0.9
5	2.0	1.0	1.0	0.0	1.9	0.9	0.8	0.9
6	0.0	2.0	1.0	1.0	0.0	1.8	0.9	0.8
7	0.0	0.0	2.0	1.0	1.0	0.0	1.8	0.9
8	2.0	0.0	0.0	2.0	1.0	1.0	0.0	1.8
9	2.0	2.0	0.0	0.0	2.0	1.0	1.0	0.0
10	0.0	2.0	2.0	0.0	0.0	2.0	1.0	1.0
11	3.0	0.0	2.0	2.1	0.0	0.0	2.0	1.0
12	1.0	2.8	0.0	1.9	2.0	0.0	0.0	1.9
K-5	7.0	5.8	5.6	5.5	6.4	5.4	5.2	5.4
6-8	2.0	2.0	3.0	4.0	2.0	2.8	2.7	3.5
9-12	6.0	6.8	4.0	4.0	4.0	3.0	4.0	3.9
K-12	15.0	14.6	12.6	13.5	12.4	11.2	11.9	12.8

Study Area	18D	Projection Date 10/3/2013						
	ACTUAL	PROJECTED RESIDENT STUDENTS						
	2013	2014	2015	2016	2017	2018	2019	2020
K	3.0	2.7	3.0	2.9	3.0	2.9	2.8	2.8
1	1.0	2.8	2.5	2.8	2.7	2.8	2.7	2.7
2	1.0	1.0	2.8	2.5	2.8	2.7	2.8	2.7
3	2.0	0.9	0.9	2.6	2.4	2.6	2.5	2.6
4	1.0	2.0	1.0	0.9	2.7	2.4	2.6	2.6
5	1.0	1.0	2.0	0.9	0.9	2.6	2.4	2.6
6	2.0	1.0	1.0	2.0	0.9	0.9	2.6	2.3
7	3.0	2.0	1.0	1.0	2.0	0.9	0.9	2.6
8	4.0	3.0	2.0	1.0	1.0	2.0	0.9	0.9
9	0.0	4.1	3.0	2.0	1.0	1.0	2.0	0.9
10	3.0	0.0	4.1	3.0	2.0	1.0	1.0	2.0
11	1.0	3.0	0.0	4.1	3.1	2.1	1.0	1.0
12	6.0	0.9	2.9	0.0	3.9	2.9	2.0	1.0
K-5	9.0	10.4	12.2	12.6	14.5	16.0	15.8	16.0
6-8	9.0	6.0	4.0	4.0	3.9	3.8	4.4	5.8
9-12	10.0	8.0	10.0	9.1	10.0	7.0	6.0	4.9
K-12	28.0	24.4	26.2	25.7	28.4	26.8	26.2	26.7

Study Area	18E	Projection Date 10/3/2013						
	ACTUAL	PROJECTED RESIDENT STUDENTS						
	2013	2014	2015	2016	2017	2018	2019	2020
K	0.0	0.0	0.0	0.0	0.0	0.0	0.0	0.0
1	2.0	0.0	0.0	0.0	0.0	0.0	0.0	0.0
2	1.0	2.0	0.0	0.0	0.0	0.0	0.0	0.0
3	3.0	0.9	1.9	0.0	0.0	0.0	0.0	0.0
4	1.0	3.0	1.0	1.9	0.0	0.0	0.0	0.0
5	1.0	1.0	3.0	0.9	1.9	0.0	0.0	0.0
6	1.0	1.0	1.0	2.9	0.9	1.8	0.0	0.0
7	0.0	1.0	1.0	1.0	3.0	0.9	1.8	0.0
8	1.0	0.0	1.0	1.0	1.0	2.9	0.9	1.8
9	1.0	1.0	0.0	1.0	1.0	1.0	3.0	0.9
10	0.0	1.0	1.0	0.0	1.0	1.0	1.0	3.0
11	0.0	0.0	1.0	1.0	0.0	1.0	1.0	1.0
12	1.0	0.0	0.0	1.0	1.0	0.0	1.0	1.0
K-5	8.0	6.9	5.9	2.8	1.9	0.0	0.0	0.0
6-8	2.0	2.0	3.0	4.9	4.9	5.6	2.7	1.8
9-12	2.0	2.0	2.0	3.0	3.0	3.0	6.0	5.9
K-12	12.0	10.9	10.9	10.7	9.8	8.6	8.7	7.7

Study Area	19A		Projection Date 10/3/2013					
	ACTUAL	PROJECTED RESIDENT STUDENTS						
	2013	2014	2015	2016	2017	2018	2019	2020
K	0.0	0.0	0.0	0.0	0.0	0.0	0.0	0.0
1	0.0	0.0	0.0	0.0	0.0	0.0	0.0	0.0
2	0.0	0.0	0.0	0.0	0.0	0.0	0.0	0.0
3	1.0	0.0	0.0	0.0	0.0	0.0	0.0	0.0
4	0.0	1.0	0.0	0.0	0.0	0.0	0.0	0.0
5	0.0	0.0	1.0	0.0	0.0	0.0	0.0	0.0
6	0.0	0.0	0.0	1.0	0.0	0.0	0.0	0.0
7	0.0	0.0	0.0	0.0	1.0	0.0	0.0	0.0
8	0.0	0.0	0.0	0.0	0.0	1.0	0.0	0.0
9	0.0	0.0	0.0	0.0	0.0	0.0	1.0	0.0
10	1.0	0.0	0.0	0.0	0.0	0.0	0.0	1.0
11	0.0	1.0	0.0	0.0	0.0	0.0	0.0	0.0
12	0.0	0.0	1.0	0.0	0.0	0.0	0.0	0.0
K-5	1.0	1.0	1.0	0.0	0.0	0.0	0.0	0.0
6-8	0.0	0.0	0.0	1.0	1.0	1.0	0.0	0.0
9-12	1.0	1.0	1.0	0.0	0.0	0.0	1.0	1.0
K-12	2.0	2.0	2.0	1.0	1.0	1.0	1.0	1.0

Study Area	19B		Projection Date 10/3/2013					
	ACTUAL	PROJECTED RESIDENT STUDENTS						
	2013	2014	2015	2016	2017	2018	2019	2020
K	1.0	0.9	1.0	1.0	1.0	1.0	0.9	0.9
1	0.0	0.9	0.8	0.9	0.9	0.9	0.9	0.9
2	1.0	0.0	0.9	0.8	0.9	0.9	0.9	0.9
3	1.0	0.9	0.0	0.9	0.8	0.9	0.8	0.9
4	0.0	1.0	1.0	0.0	0.9	0.8	0.9	0.9
5	1.0	0.0	1.0	0.9	0.0	0.9	0.8	0.9
6	0.0	1.0	0.0	1.0	0.9	0.0	0.9	0.8
7	0.0	0.0	1.0	0.0	1.0	0.9	0.0	0.9
8	1.0	0.0	0.0	1.0	0.0	1.0	0.9	0.0
9	0.0	1.0	0.0	0.0	1.0	0.0	1.0	0.9
10	3.0	0.0	1.0	0.0	0.0	1.0	0.0	1.0
11	0.0	3.0	0.0	1.0	0.0	0.0	1.0	0.0
12	0.0	0.0	2.9	0.0	1.0	0.0	0.0	1.0
K-5	4.0	3.7	4.7	4.5	4.5	5.4	5.2	5.4
6-8	1.0	1.0	1.0	2.0	1.9	1.9	1.8	1.7
9-12	3.0	4.0	3.9	1.0	2.0	1.0	2.0	2.9
K-12	8.0	8.7	9.6	7.5	8.4	8.3	9.0	10.0

Study Area	19C	Projection Date 10/3/2013						
	ACTUAL	PROJECTED RESIDENT STUDENTS						
	2013	2014	2015	2016	2017	2018	2019	2020
K	0.0	0.0	0.0	0.0	0.0	0.0	0.0	0.0
1	0.0	0.0	0.0	0.0	0.0	0.0	0.0	0.0
2	0.0	0.0	0.0	0.0	0.0	0.0	0.0	0.0
3	0.0	0.0	0.0	0.0	0.0	0.0	0.0	0.0
4	0.0	0.0	0.0	0.0	0.0	0.0	0.0	0.0
5	0.0	0.0	0.0	0.0	0.0	0.0	0.0	0.0
6	0.0	0.0	0.0	0.0	0.0	0.0	0.0	0.0
7	1.0	0.0	0.0	0.0	0.0	0.0	0.0	0.0
8	0.0	1.0	0.0	0.0	0.0	0.0	0.0	0.0
9	0.0	0.0	1.0	0.0	0.0	0.0	0.0	0.0
10	0.0	0.0	0.0	1.0	0.0	0.0	0.0	0.0
11	0.0	0.0	0.0	0.0	1.0	0.0	0.0	0.0
12	0.0	0.0	0.0	0.0	0.0	1.0	0.0	0.0
K-5	0.0	0.0	0.0	0.0	0.0	0.0	0.0	0.0
6-8	1.0	1.0	0.0	0.0	0.0	0.0	0.0	0.0
9-12	0.0	0.0	1.0	1.0	1.0	1.0	0.0	0.0
K-12	1.0	1.0	1.0	1.0	1.0	1.0	0.0	0.0

Study Area	19D	Projection Date 10/3/2013						
	ACTUAL	PROJECTED RESIDENT STUDENTS						
	2013	2014	2015	2016	2017	2018	2019	2020
K	3.0	2.7	3.0	2.9	3.0	2.9	2.8	2.8
1	1.0	2.8	2.5	2.8	2.7	2.8	2.7	2.7
2	1.0	1.0	2.8	2.5	2.8	2.7	2.8	2.7
3	1.0	0.9	0.9	2.6	2.4	2.6	2.5	2.6
4	2.0	1.0	1.0	0.9	2.7	2.4	2.6	2.6
5	1.0	2.0	1.0	0.9	0.9	2.6	2.4	2.6
6	2.0	1.0	1.9	1.0	0.9	0.9	2.6	2.3
7	0.0	2.0	1.0	1.9	1.0	0.9	0.9	2.6
8	0.0	0.0	2.0	1.0	1.9	1.0	0.9	0.9
9	1.0	0.0	0.0	2.0	1.0	2.0	1.0	0.9
10	0.0	1.0	0.0	0.0	2.0	1.0	2.0	1.0
11	0.0	0.0	1.0	0.0	0.0	2.1	1.0	2.0
12	2.0	0.0	0.0	1.0	0.0	0.0	2.0	1.0
K-5	9.0	10.4	11.2	12.6	14.5	16.0	15.8	16.0
6-8	2.0	3.0	4.9	3.9	3.8	2.8	4.4	5.8
9-12	3.0	1.0	1.0	3.0	3.0	5.1	6.0	4.9
K-12	14.0	14.4	17.1	19.5	21.3	23.9	26.2	26.7

Study Area	21A		Projection Date 10/3/2013					
	ACTUAL		PROJECTED RESIDENT STUDENTS					
	2013	2014	2015	2016	2017	2018	2019	2020
K	1.0	0.9	1.0	1.0	1.0	1.0	0.9	0.9
1	1.0	0.9	0.8	0.9	0.9	0.9	0.9	0.9
2	0.0	1.0	0.9	0.8	0.9	0.9	0.9	0.9
3	1.0	0.0	0.9	0.9	0.8	0.9	0.8	0.9
4	2.0	1.0	0.0	0.9	0.9	0.8	0.9	0.9
5	1.0	2.0	1.0	0.0	0.9	0.9	0.8	0.9
6	1.0	1.0	1.9	1.0	0.0	0.9	0.9	0.8
7	3.0	1.0	1.0	1.9	1.0	0.0	0.9	0.9
8	4.0	3.0	1.0	1.0	1.9	1.0	0.0	0.9
9	2.0	4.1	3.0	1.0	1.0	2.0	1.0	0.0
10	4.0	2.0	4.1	3.0	1.0	1.0	2.0	1.0
11	0.0	4.0	2.0	4.1	3.1	1.0	1.0	2.0
12	2.0	0.0	3.8	1.9	3.9	2.9	1.0	1.0
K-5	6.0	5.8	4.6	4.5	5.4	5.4	5.2	5.4
6-8	8.0	5.0	3.9	3.9	2.9	1.9	1.8	2.6
9-12	8.0	10.1	12.9	10.0	9.0	6.9	5.0	4.0
K-12	22.0	20.9	21.4	18.4	17.3	14.2	12.0	12.0

Study Area	21B		Projection Date 10/3/2013					
	ACTUAL		PROJECTED RESIDENT STUDENTS					
	2013	2014	2015	2016	2017	2018	2019	2020
K	3.0	2.7	3.0	2.9	3.0	2.9	2.8	2.8
1	2.0	2.8	2.5	2.8	2.7	2.8	2.7	2.7
2	2.0	2.0	2.8	2.5	2.8	2.7	2.8	2.7
3	3.0	1.9	1.9	2.6	2.4	2.6	2.5	2.6
4	1.0	3.0	1.9	1.9	2.7	2.4	2.6	2.6
5	3.0	1.0	3.0	1.9	1.9	2.6	2.4	2.6
6	2.0	2.9	1.0	2.9	1.8	1.8	2.6	2.3
7	4.0	2.0	3.0	1.0	3.0	1.8	1.8	2.6
8	4.0	4.0	2.0	2.9	1.0	2.9	1.8	1.8
9	3.0	4.1	4.0	2.0	3.0	1.0	3.0	1.9
10	2.0	3.0	4.1	4.1	2.0	3.0	1.0	3.0
11	1.0	2.0	3.0	4.1	4.1	2.1	3.0	1.0
12	5.0	0.9	1.9	2.9	3.9	3.9	2.0	2.9
K-5	14.0	13.4	15.1	14.6	15.5	16.0	15.8	16.0
6-8	10.0	8.9	6.0	6.8	5.8	6.5	6.2	6.7
9-12	11.0	10.0	13.0	13.1	13.0	10.0	9.0	8.8
K-12	35.0	32.3	34.1	34.5	34.3	32.5	31.0	31.5

Study Area	21C	Projection Date 10/3/2013						
	ACTUAL	PROJECTED RESIDENT STUDENTS						
	2013	2014	2015	2016	2017	2018	2019	2020
K	4.0	3.6	4.0	3.9	4.0	3.9	3.8	3.8
1	4.0	3.8	3.4	3.7	3.6	3.7	3.6	3.6
2	0.0	4.0	3.7	3.4	3.7	3.6	3.7	3.6
3	1.0	0.0	3.7	3.5	3.2	3.5	3.4	3.5
4	0.0	1.0	0.0	3.8	3.5	3.2	3.5	3.4
5	2.0	0.0	1.0	0.0	3.7	3.5	3.1	3.5
6	2.0	2.0	0.0	1.0	0.0	3.6	3.4	3.1
7	2.0	2.0	2.0	0.0	1.0	0.0	3.7	3.5
8	1.0	2.0	2.0	2.0	0.0	1.0	0.0	3.6
9	4.0	1.0	2.0	2.0	2.0	0.0	1.0	0.0
10	5.0	4.0	1.0	2.0	2.0	2.0	0.0	1.0
11	0.0	5.0	4.0	1.0	2.0	2.1	2.0	0.0
12	1.0	0.0	4.8	3.8	1.0	1.9	2.0	1.9
K-5	11.0	12.4	15.8	18.3	21.7	21.4	21.1	21.4
6-8	5.0	6.0	4.0	3.0	1.0	4.6	7.1	10.2
9-12	10.0	10.0	11.8	8.8	7.0	6.0	5.0	2.9
K-12	26.0	28.4	31.6	30.1	29.7	32.0	33.2	34.5

Study Area	22A	Projection Date 10/3/2013						
	ACTUAL	PROJECTED RESIDENT STUDENTS						
	2013	2014	2015	2016	2017	2018	2019	2020
K	7.0	6.3	7.0	6.8	7.0	6.8	6.6	6.6
1	3.0	6.6	5.9	6.5	6.4	6.5	6.4	6.2
2	4.0	3.0	6.5	5.9	6.5	6.3	6.5	6.3
3	4.0	3.8	2.8	6.1	5.5	6.1	5.9	6.1
4	9.0	4.1	3.8	2.8	6.2	5.6	6.2	6.0
5	7.0	8.9	4.0	3.7	2.8	6.1	5.5	6.1
6	8.0	6.9	8.7	3.9	3.7	2.7	6.0	5.4
7	4.0	8.1	6.9	8.8	3.9	3.7	2.8	6.0
8	6.0	4.0	8.0	6.9	8.7	3.9	3.7	2.7
9	3.0	6.1	4.0	8.1	7.0	8.8	4.0	3.7
10	3.0	3.0	6.1	4.1	8.2	7.0	8.9	4.0
11	5.0	3.0	3.0	6.2	4.1	8.2	7.1	8.9
12	6.0	4.7	2.9	2.9	5.9	3.9	7.8	6.7
K-5	34.0	32.7	30.0	31.8	34.4	37.4	37.1	37.3
6-8	18.0	19.0	23.6	19.6	16.3	10.3	12.5	14.1
9-12	17.0	16.8	16.0	21.3	25.2	27.9	27.8	23.3
K-12	69.0	68.5	69.6	72.7	75.9	75.6	77.4	74.7

Study Area	22B		Projection Date 10/3/2013					
	ACTUAL	PROJECTED RESIDENT STUDENTS						
	2013	2014	2015	2016	2017	2018	2019	2020
K	0.0	0.0	0.0	0.0	0.0	0.0	0.0	0.0
1	0.0	0.0	0.0	0.0	0.0	0.0	0.0	0.0
2	0.0	0.0	0.0	0.0	0.0	0.0	0.0	0.0
3	0.0	0.0	0.0	0.0	0.0	0.0	0.0	0.0
4	0.0	0.0	0.0	0.0	0.0	0.0	0.0	0.0
5	0.0	0.0	0.0	0.0	0.0	0.0	0.0	0.0
6	0.0	0.0	0.0	0.0	0.0	0.0	0.0	0.0
7	0.0	0.0	0.0	0.0	0.0	0.0	0.0	0.0
8	0.0	0.0	0.0	0.0	0.0	0.0	0.0	0.0
9	0.0	0.0	0.0	0.0	0.0	0.0	0.0	0.0
10	0.0	0.0	0.0	0.0	0.0	0.0	0.0	0.0
11	0.0	0.0	0.0	0.0	0.0	0.0	0.0	0.0
12	0.0	0.0	0.0	0.0	0.0	0.0	0.0	0.0
K-5	0.0	0.0	0.0	0.0	0.0	0.0	0.0	0.0
6-8	0.0	0.0	0.0	0.0	0.0	0.0	0.0	0.0
9-12	0.0	0.0	0.0	0.0	0.0	0.0	0.0	0.0
K-12	0.0	0.0	0.0	0.0	0.0	0.0	0.0	0.0

Study Area	23		Projection Date 10/3/2013					
	ACTUAL	PROJECTED RESIDENT STUDENTS						
	2013	2014	2015	2016	2017	2018	2019	2020
K	2.0	1.8	2.0	1.9	2.0	1.9	1.9	1.9
1	1.0	1.9	1.7	1.9	1.9	1.9	1.9	1.8
2	1.0	0.9	1.8	1.6	1.8	1.7	1.8	1.7
3	2.0	1.0	0.9	1.7	1.6	1.7	1.7	1.7
4	2.0	2.0	1.0	0.9	1.7	1.6	1.7	1.7
5	3.0	2.0	2.0	1.0	0.9	1.8	1.6	1.8
6	2.0	3.0	2.0	2.0	1.0	0.9	1.7	1.6
7	2.0	2.1	3.1	2.1	2.1	1.0	0.9	1.8
8	5.0	1.9	2.0	3.0	2.0	2.0	1.0	0.9
9	0.0	5.0	1.9	2.0	3.0	2.0	2.0	1.0
10	0.0	0.0	5.1	2.0	2.1	3.1	2.1	2.1
11	2.0	0.0	0.0	4.9	1.9	2.0	3.0	2.0
12	1.0	2.0	0.0	0.0	4.8	1.8	2.0	2.9
K-5	11.0	9.6	9.4	9.0	9.9	10.6	10.6	10.6
6-8	9.0	7.0	7.1	7.1	5.1	3.9	3.6	4.3
9-12	3.0	7.0	7.0	8.9	11.8	8.9	9.1	8.0
K-12	23.0	23.6	23.5	25.0	26.8	23.4	23.3	22.9

Study Area	24A		Projection Date 10/3/2013					
	ACTUAL	PROJECTED RESIDENT STUDENTS						
	2013	2014	2015	2016	2017	2018	2019	2020
K	3.0	2.7	3.0	2.9	3.0	2.9	2.8	2.8
1	1.0	2.8	2.5	2.8	2.7	2.8	2.7	2.7
2	1.0	1.0	2.8	2.5	2.8	2.7	2.8	2.7
3	0.0	0.9	0.9	2.6	2.4	2.6	2.5	2.6
4	2.0	0.0	1.0	0.9	2.7	2.4	2.6	2.6
5	3.0	2.0	0.0	0.9	0.9	2.6	2.4	2.6
6	2.0	2.9	1.9	0.0	0.9	0.9	2.6	2.3
7	1.0	2.0	3.0	1.9	0.0	0.9	0.9	2.6
8	0.0	1.0	2.0	2.9	1.9	0.0	0.9	0.9
9	1.0	0.0	1.0	2.0	3.0	2.0	0.0	0.9
10	1.0	1.0	0.0	1.0	2.0	3.0	2.0	0.0
11	3.0	1.0	1.0	0.0	1.0	2.1	3.0	2.0
12	1.0	2.8	1.0	1.0	0.0	1.0	2.0	2.9
K-5	10.0	9.4	10.2	12.6	14.5	16.0	15.8	16.0
6-8	3.0	5.9	6.9	4.8	2.8	1.8	4.4	5.8
9-12	6.0	4.8	3.0	4.0	6.0	8.1	7.0	5.8
K-12	19.0	20.1	20.1	21.4	23.3	25.9	27.2	27.6

Study Area	24B		Projection Date 10/3/2013					
	ACTUAL	PROJECTED RESIDENT STUDENTS						
	2013	2014	2015	2016	2017	2018	2019	2020
K	1.0	0.9	1.0	1.0	1.0	1.0	0.9	0.9
1	0.0	0.9	0.8	0.9	0.9	0.9	0.9	0.9
2	2.0	0.0	0.9	0.8	0.9	0.9	0.9	0.9
3	1.0	1.9	0.0	0.9	0.8	0.9	0.8	0.9
4	2.0	1.0	1.9	0.0	0.9	0.8	0.9	0.9
5	0.0	2.0	1.0	1.9	0.0	0.9	0.8	0.9
6	0.0	0.0	1.9	1.0	1.8	0.0	0.9	0.8
7	0.0	0.0	0.0	1.9	1.0	1.8	0.0	0.9
8	3.0	0.0	0.0	0.0	1.9	1.0	1.8	0.0
9	1.0	3.0	0.0	0.0	0.0	2.0	1.0	1.9
10	2.0	1.0	3.1	0.0	0.0	0.0	2.0	1.0
11	0.0	2.0	1.0	3.1	0.0	0.0	0.0	2.0
12	0.0	0.0	1.9	1.0	2.9	0.0	0.0	0.0
K-5	6.0	6.7	5.6	5.5	4.5	5.4	5.2	5.4
6-8	3.0	0.0	1.9	2.9	4.7	2.8	2.7	1.7
9-12	3.0	6.0	6.0	4.1	2.9	2.0	3.0	4.9
K-12	12.0	12.7	13.5	12.5	12.1	10.2	10.9	12.0

Study Area	24C	Projection Date 10/3/2013						
	ACTUAL	PROJECTED RESIDENT STUDENTS						
	2013	2014	2015	2016	2017	2018	2019	2020
K	0.0	0.0	0.0	0.0	0.0	0.0	0.0	0.0
1	0.0	0.0	0.0	0.0	0.0	0.0	0.0	0.0
2	0.0	0.0	0.0	0.0	0.0	0.0	0.0	0.0
3	0.0	0.0	0.0	0.0	0.0	0.0	0.0	0.0
4	0.0	0.0	0.0	0.0	0.0	0.0	0.0	0.0
5	0.0	0.0	0.0	0.0	0.0	0.0	0.0	0.0
6	0.0	0.0	0.0	0.0	0.0	0.0	0.0	0.0
7	0.0	0.0	0.0	0.0	0.0	0.0	0.0	0.0
8	0.0	0.0	0.0	0.0	0.0	0.0	0.0	0.0
9	0.0	0.0	0.0	0.0	0.0	0.0	0.0	0.0
10	0.0	0.0	0.0	0.0	0.0	0.0	0.0	0.0
11	0.0	0.0	0.0	0.0	0.0	0.0	0.0	0.0
12	0.0	0.0	0.0	0.0	0.0	0.0	0.0	0.0
K-5	0.0	0.0	0.0	0.0	0.0	0.0	0.0	0.0
6-8	0.0	0.0	0.0	0.0	0.0	0.0	0.0	0.0
9-12	0.0	0.0	0.0	0.0	0.0	0.0	0.0	0.0
K-12	0.0	0.0	0.0	0.0	0.0	0.0	0.0	0.0

Study Area	24D	Projection Date 10/3/2013						
	ACTUAL	PROJECTED RESIDENT STUDENTS						
	2013	2014	2015	2016	2017	2018	2019	2020
K	0.0	0.0	0.0	0.0	0.0	0.0	0.0	0.0
1	0.0	0.0	0.0	0.0	0.0	0.0	0.0	0.0
2	1.0	0.0	0.0	0.0	0.0	0.0	0.0	0.0
3	3.0	0.9	0.0	0.0	0.0	0.0	0.0	0.0
4	1.0	3.0	1.0	0.0	0.0	0.0	0.0	0.0
5	1.0	1.0	3.0	0.9	0.0	0.0	0.0	0.0
6	2.0	1.0	1.0	2.9	0.9	0.0	0.0	0.0
7	0.0	2.0	1.0	1.0	3.0	0.9	0.0	0.0
8	0.0	0.0	2.0	1.0	1.0	2.9	0.9	0.0
9	0.0	0.0	0.0	2.0	1.0	1.0	3.0	0.9
10	0.0	0.0	0.0	0.0	2.0	1.0	1.0	3.0
11	1.0	0.0	0.0	0.0	0.0	2.1	1.0	1.0
12	0.0	0.9	0.0	0.0	0.0	0.0	2.0	1.0
K-5	6.0	4.9	4.0	0.9	0.0	0.0	0.0	0.0
6-8	2.0	3.0	4.0	4.9	4.9	3.8	0.9	0.0
9-12	1.0	0.9	0.0	2.0	3.0	4.1	7.0	5.9
K-12	9.0	8.8	8.0	7.8	7.9	7.9	7.9	5.9

Study Area	24E		Projection Date 10/3/2013					
	ACTUAL	PROJECTED RESIDENT STUDENTS						
	2013	2014	2015	2016	2017	2018	2019	2020
K	0.0	0.0	0.0	0.0	0.0	0.0	0.0	0.0
1	0.0	0.0	0.0	0.0	0.0	0.0	0.0	0.0
2	0.0	0.0	0.0	0.0	0.0	0.0	0.0	0.0
3	0.0	0.0	0.0	0.0	0.0	0.0	0.0	0.0
4	0.0	0.0	0.0	0.0	0.0	0.0	0.0	0.0
5	0.0	0.0	0.0	0.0	0.0	0.0	0.0	0.0
6	0.0	0.0	0.0	0.0	0.0	0.0	0.0	0.0
7	1.0	0.0	0.0	0.0	0.0	0.0	0.0	0.0
8	5.0	1.0	0.0	0.0	0.0	0.0	0.0	0.0
9	1.0	5.1	1.0	0.0	0.0	0.0	0.0	0.0
10	0.0	1.0	5.1	1.0	0.0	0.0	0.0	0.0
11	0.0	0.0	1.0	5.1	1.0	0.0	0.0	0.0
12	1.0	0.0	0.0	1.0	4.9	1.0	0.0	0.0
K-5	0.0	0.0	0.0	0.0	0.0	0.0	0.0	0.0
6-8	6.0	1.0	0.0	0.0	0.0	0.0	0.0	0.0
9-12	2.0	6.1	7.1	7.1	5.9	1.0	0.0	0.0
K-12	8.0	7.1	7.1	7.1	5.9	1.0	0.0	0.0

Study Area	25A		Projection Date 10/3/2013					
	ACTUAL	PROJECTED RESIDENT STUDENTS						
	2013	2014	2015	2016	2017	2018	2019	2020
K	2.0	1.8	2.0	1.9	2.0	1.9	1.9	1.9
1	1.0	1.9	1.7	1.9	1.9	1.9	1.9	1.8
2	0.0	0.9	1.8	1.6	1.8	1.7	1.8	1.7
3	0.0	0.0	0.9	1.7	1.6	1.7	1.7	1.7
4	0.0	0.0	0.0	0.9	1.7	1.6	1.7	1.7
5	3.0	0.0	0.0	0.0	0.9	1.8	1.6	1.8
6	1.0	3.0	0.0	0.0	0.0	0.9	1.7	1.6
7	0.0	1.1	3.1	0.0	0.0	0.0	0.9	1.8
8	0.0	0.0	1.0	3.0	0.0	0.0	0.0	0.9
9	0.0	0.0	0.0	1.0	3.0	0.0	0.0	0.0
10	1.0	0.0	0.0	0.0	1.0	3.1	0.0	0.0
11	2.0	1.0	0.0	0.0	0.0	1.0	3.0	0.0
12	1.0	2.0	0.9	0.0	0.0	0.0	1.0	2.9
K-5	6.0	4.6	6.4	8.0	9.9	10.6	10.6	10.6
6-8	1.0	4.1	4.1	3.0	0.0	0.9	2.6	4.3
9-12	4.0	3.0	0.9	1.0	4.0	4.1	4.0	2.9
K-12	11.0	11.7	11.4	12.0	13.9	15.6	17.2	17.8

Study Area	25B		Projection Date 10/3/2013						
	ACTUAL			PROJECTED RESIDENT STUDENTS					
	2013	2014	2015	2016	2017	2018	2019	2020	
K	1.0	0.9	1.0	1.0	1.0	1.0	0.9	0.9	
1	4.0	1.0	0.9	1.0	0.9	1.0	0.9	0.9	
2	1.0	3.7	0.9	0.8	0.9	0.9	0.9	0.9	
3	2.0	1.0	3.6	0.9	0.8	0.9	0.8	0.9	
4	3.0	2.0	1.0	3.6	0.9	0.8	0.9	0.8	
5	0.0	3.0	2.0	1.0	3.6	0.9	0.8	0.9	
6	0.0	0.0	3.0	2.0	1.0	3.6	0.9	0.8	
7	1.0	0.0	0.0	3.2	2.1	1.0	3.8	0.9	
8	0.0	1.0	0.0	0.0	3.1	2.0	1.0	3.7	
9	0.0	0.0	1.0	0.0	0.0	3.0	2.0	1.0	
10	0.0	0.0	0.0	1.0	0.0	0.0	3.1	2.1	
11	2.0	0.0	0.0	0.0	0.9	0.0	0.0	3.0	
12	0.0	2.0	0.0	0.0	0.0	0.9	0.0	0.0	
K-5	11.0	11.6	9.4	8.3	8.1	5.5	5.2	5.3	
6-8	1.0	1.0	3.0	5.2	6.2	6.6	5.7	5.4	
9-12	2.0	2.0	1.0	1.0	0.9	3.9	5.1	6.1	
K-12	14.0	14.6	13.4	14.5	15.2	16.0	16.0	16.8	

Study Area	25C		Projection Date 10/3/2013						
	ACTUAL			PROJECTED RESIDENT STUDENTS					
	2013	2014	2015	2016	2017	2018	2019	2020	
K	1.0	0.9	1.0	1.0	1.0	1.0	0.9	0.9	
1	1.0	1.0	0.9	1.0	0.9	1.0	0.9	0.9	
2	0.0	0.9	0.9	0.8	0.9	0.9	0.9	0.9	
3	1.0	0.0	0.9	0.9	0.8	0.9	0.8	0.9	
4	5.0	1.0	0.0	0.9	0.9	0.8	0.9	0.8	
5	0.0	5.1	1.0	0.0	0.9	0.9	0.8	0.9	
6	4.0	0.0	5.0	1.0	0.0	0.9	0.9	0.8	
7	2.0	4.2	0.0	5.3	1.1	0.0	0.9	0.9	
8	2.0	1.9	4.1	0.0	5.1	1.0	0.0	0.9	
9	5.0	2.0	1.9	4.0	0.0	5.0	1.0	0.0	
10	4.0	5.1	2.0	2.0	4.1	0.0	5.2	1.0	
11	3.0	3.9	4.9	2.0	1.9	4.0	0.0	5.0	
12	3.0	2.9	3.8	4.8	1.9	1.8	3.9	0.0	
K-5	8.0	8.9	4.7	4.6	5.4	5.5	5.2	5.3	
6-8	8.0	6.1	9.1	6.3	6.2	1.9	1.8	2.6	
9-12	15.0	13.9	12.6	12.8	7.9	10.8	10.1	6.0	
K-12	31.0	28.9	26.4	23.7	19.5	18.2	17.1	13.9	

Study Area	25D		Projection Date 10/3/2013					
	ACTUAL	PROJECTED RESIDENT STUDENTS						
	2013	2014	2015	2016	2017	2018	2019	2020
K	1.0	0.9	1.0	1.0	1.0	1.0	0.9	0.9
1	2.0	1.0	0.9	1.0	0.9	1.0	0.9	0.9
2	4.0	1.9	0.9	0.8	0.9	0.9	0.9	0.9
3	5.0	3.9	1.8	0.9	0.8	0.9	0.8	0.9
4	2.0	5.0	3.9	1.8	0.9	0.8	0.9	0.8
5	3.0	2.0	5.1	3.9	1.8	0.9	0.8	0.9
6	3.0	3.0	2.0	5.0	3.9	1.8	0.9	0.8
7	1.0	3.2	3.1	2.1	5.3	4.1	1.9	0.9
8	5.0	1.0	3.1	3.0	2.0	5.1	3.9	1.8
9	1.0	5.0	1.0	3.0	3.0	2.0	5.0	3.9
10	3.0	1.0	5.1	1.0	3.1	3.1	2.1	5.2
11	4.0	2.9	1.0	4.9	0.9	3.0	3.0	2.0
12	3.0	3.9	2.8	1.0	4.8	0.9	2.9	2.9
K-5	17.0	14.7	13.6	9.4	6.3	5.5	5.2	5.3
6-8	9.0	7.2	8.2	10.1	11.2	11.0	6.7	3.5
9-12	11.0	12.8	9.9	9.9	11.8	9.0	13.0	14.0
K-12	37.0	34.7	31.7	29.4	29.3	25.5	24.9	22.8

Study Area	26		Projection Date 10/3/2013					
	ACTUAL	PROJECTED RESIDENT STUDENTS						
	2013	2014	2015	2016	2017	2018	2019	2020
K	3.0	2.7	2.9	3.0	3.0	2.9	2.8	2.7
1	4.0	2.9	2.6	2.8	2.9	2.9	2.8	2.7
2	5.0	3.7	2.7	2.4	2.6	2.7	2.7	2.6
3	7.0	4.8	3.6	2.6	2.3	2.5	2.7	2.6
4	3.0	7.0	4.8	3.6	2.6	2.3	2.5	2.7
5	2.0	3.0	7.1	4.9	3.6	2.6	2.4	2.5
6	6.0	2.0	3.0	7.0	4.8	3.6	2.6	2.3
7	2.0	6.3	2.1	3.2	7.4	5.1	3.8	2.8
8	5.0	1.9	6.1	2.0	3.1	7.1	4.9	3.7
9	5.0	5.0	1.9	6.1	2.0	3.0	7.1	4.9
10	5.0	5.1	5.1	2.0	6.2	2.0	3.1	7.2
11	7.0	4.8	4.9	4.9	1.9	6.0	2.0	3.0
12	4.0	6.8	4.7	4.8	4.8	1.8	5.9	1.9
K-5	24.0	24.1	23.7	19.3	17.0	15.9	15.9	15.8
6-8	13.0	10.2	11.2	12.2	15.3	15.8	11.3	8.8
9-12	21.0	21.7	16.6	17.8	14.9	12.8	18.1	17.0
K-12	58.0	56.0	51.5	49.3	47.2	44.5	45.3	41.6

Study Area		Projection Date 10/3/2013						
	ACTUAL	PROJECTED RESIDENT STUDENTS						
	2013	2014	2015	2016	2017	2018	2019	2020
K	0.0	0.0	0.0	0.0	0.0	0.0	0.0	0.0
1	0.0	0.0	0.0	0.0	0.0	0.0	0.0	0.0
2	0.0	0.0	0.0	0.0	0.0	0.0	0.0	0.0
3	0.0	0.0	0.0	0.0	0.0	0.0	0.0	0.0
4	1.0	0.0	0.0	0.0	0.0	0.0	0.0	0.0
5	0.0	1.0	0.0	0.0	0.0	0.0	0.0	0.0
6	0.0	0.0	1.0	0.0	0.0	0.0	0.0	0.0
7	2.0	0.0	0.0	1.1	0.0	0.0	0.0	0.0
8	0.0	1.9	0.0	0.0	1.0	0.0	0.0	0.0
9	0.0	0.0	1.9	0.0	0.0	1.0	0.0	0.0
10	0.0	0.0	0.0	2.0	0.0	0.0	1.0	0.0
11	0.0	0.0	0.0	0.0	1.9	0.0	0.0	1.0
12	0.0	0.0	0.0	0.0	0.0	1.8	0.0	0.0
K-5	1.0	1.0	0.0	0.0	0.0	0.0	0.0	0.0
6-8	2.0	1.9	1.0	1.1	1.0	0.0	0.0	0.0
9-12	0.0	0.0	1.9	2.0	1.9	2.8	1.0	1.0
K-12	3.0	2.9	2.9	3.1	2.9	2.8	1.0	1.0

Study Area		Projection Date 10/3/2013						
	ACTUAL	PROJECTED RESIDENT STUDENTS						
	2013	2014	2015	2016	2017	2018	2019	2020
K	0.0	0.0	0.0	0.0	0.0	0.0	0.0	0.0
1	1.0	0.0	0.0	0.0	0.0	0.0	0.0	0.0
2	1.0	0.9	0.0	0.0	0.0	0.0	0.0	0.0
3	3.0	1.0	0.9	0.0	0.0	0.0	0.0	0.0
4	3.0	3.0	1.0	0.9	0.0	0.0	0.0	0.0
5	0.0	3.0	3.0	1.0	0.9	0.0	0.0	0.0
6	1.0	0.0	3.0	3.0	1.0	0.9	0.0	0.0
7	0.0	1.1	0.0	3.2	3.2	1.0	0.9	0.0
8	0.0	0.0	1.0	0.0	3.1	3.1	1.0	0.9
9	0.0	0.0	0.0	1.0	0.0	3.0	3.0	1.0
10	1.0	0.0	0.0	0.0	1.0	0.0	3.1	3.1
11	4.0	1.0	0.0	0.0	0.0	1.0	0.0	3.0
12	1.0	3.9	0.9	0.0	0.0	0.0	1.0	0.0
K-5	8.0	7.9	4.9	1.9	0.9	0.0	0.0	0.0
6-8	1.0	1.1	4.0	6.2	7.3	5.0	1.9	0.9
9-12	6.0	4.9	0.9	1.0	1.0	4.0	7.1	7.1
K-12	15.0	13.9	9.8	9.1	9.2	9.0	9.0	8.0

Study Area	27C		Projection Date 10/3/2013					
	ACTUAL	PROJECTED RESIDENT STUDENTS						
	2013	2014	2015	2016	2017	2018	2019	2020
K	0.0	0.0	0.0	0.0	0.0	0.0	0.0	0.0
1	0.0	0.0	0.0	0.0	0.0	0.0	0.0	0.0
2	0.0	0.0	0.0	0.0	0.0	0.0	0.0	0.0
3	0.0	0.0	0.0	0.0	0.0	0.0	0.0	0.0
4	0.0	0.0	0.0	0.0	0.0	0.0	0.0	0.0
5	0.0	0.0	0.0	0.0	0.0	0.0	0.0	0.0
6	0.0	0.0	0.0	0.0	0.0	0.0	0.0	0.0
7	0.0	0.0	0.0	0.0	0.0	0.0	0.0	0.0
8	0.0	0.0	0.0	0.0	0.0	0.0	0.0	0.0
9	0.0	0.0	0.0	0.0	0.0	0.0	0.0	0.0
10	0.0	0.0	0.0	0.0	0.0	0.0	0.0	0.0
11	0.0	0.0	0.0	0.0	0.0	0.0	0.0	0.0
12	0.0	0.0	0.0	0.0	0.0	0.0	0.0	0.0
K-5	0.0	0.0	0.0	0.0	0.0	0.0	0.0	0.0
6-8	0.0	0.0	0.0	0.0	0.0	0.0	0.0	0.0
9-12	0.0	0.0	0.0	0.0	0.0	0.0	0.0	0.0
K-12	0.0	0.0	0.0	0.0	0.0	0.0	0.0	0.0

Study Area	28A		Projection Date 10/3/2013					
	ACTUAL	PROJECTED RESIDENT STUDENTS						
	2013	2014	2015	2016	2017	2018	2019	2020
K	0.0	0.0	0.0	0.0	0.0	0.0	0.0	0.0
1	0.0	0.0	0.0	0.0	0.0	0.0	0.0	0.0
2	0.0	0.0	0.0	0.0	0.0	0.0	0.0	0.0
3	0.0	0.0	0.0	0.0	0.0	0.0	0.0	0.0
4	0.0	0.0	0.0	0.0	0.0	0.0	0.0	0.0
5	0.0	0.0	0.0	0.0	0.0	0.0	0.0	0.0
6	0.0	0.0	0.0	0.0	0.0	0.0	0.0	0.0
7	0.0	0.0	0.0	0.0	0.0	0.0	0.0	0.0
8	0.0	0.0	0.0	0.0	0.0	0.0	0.0	0.0
9	0.0	0.0	0.0	0.0	0.0	0.0	0.0	0.0
10	1.0	0.0	0.0	0.0	0.0	0.0	0.0	0.0
11	0.0	1.0	0.0	0.0	0.0	0.0	0.0	0.0
12	1.0	0.0	0.9	0.0	0.0	0.0	0.0	0.0
K-5	0.0	0.0	0.0	0.0	0.0	0.0	0.0	0.0
6-8	0.0	0.0	0.0	0.0	0.0	0.0	0.0	0.0
9-12	2.0	1.0	0.9	0.0	0.0	0.0	0.0	0.0
K-12	2.0	1.0	0.9	0.0	0.0	0.0	0.0	0.0

Study Area	28B		Projection Date 10/3/2013						
	ACTUAL			PROJECTED RESIDENT STUDENTS					
	2013	2014	2015	2016	2017	2018	2019	2020	
K	3.0	2.7	3.0	2.9	3.0	2.9	2.8	2.8	
1	1.0	2.9	2.6	2.9	2.8	2.9	2.8	2.8	
2	1.0	0.9	2.7	2.4	2.7	2.6	2.7	2.6	
3	0.0	1.0	0.9	2.6	2.4	2.6	2.5	2.6	
4	3.0	0.0	1.0	0.9	2.6	2.4	2.6	2.5	
5	0.0	3.0	0.0	1.0	0.9	2.6	2.4	2.6	
6	1.0	0.0	3.0	0.0	1.0	0.9	2.6	2.3	
7	4.0	1.1	0.0	3.2	0.0	1.0	0.9	2.8	
8	2.0	3.9	1.0	0.0	3.1	0.0	1.0	0.9	
9	1.0	2.0	3.8	1.0	0.0	3.0	0.0	1.0	
10	2.0	1.0	2.0	3.9	1.0	0.0	3.1	0.0	
11	2.0	1.9	1.0	2.0	3.8	1.0	0.0	3.0	
12	1.0	2.0	1.9	1.0	1.9	3.7	1.0	0.0	
K-5	8.0	10.5	10.2	12.7	14.4	16.0	15.8	15.9	
6-8	7.0	5.0	4.0	3.2	4.1	1.9	4.5	6.0	
9-12	6.0	6.9	8.7	7.9	6.7	7.7	4.1	4.0	
K-12	21.0	22.4	22.9	23.8	25.2	25.6	24.4	25.9	

Study Area	28C		Projection Date 10/3/2013						
	ACTUAL			PROJECTED RESIDENT STUDENTS					
	2013	2014	2015	2016	2017	2018	2019	2020	
K	3.0	2.7	3.0	2.9	3.0	2.9	2.8	2.8	
1	2.0	2.9	2.6	2.9	2.8	2.9	2.8	2.8	
2	1.0	1.9	2.7	2.4	2.7	2.6	2.7	2.6	
3	1.0	1.0	1.8	2.6	2.4	2.6	2.5	2.6	
4	1.0	1.0	1.0	1.8	2.6	2.4	2.6	2.5	
5	1.0	1.0	1.0	1.0	1.8	2.6	2.4	2.6	
6	1.0	1.0	1.0	1.0	1.0	1.8	2.6	2.3	
7	1.0	1.1	1.0	1.1	1.1	1.0	1.9	2.8	
8	3.0	1.0	1.0	1.0	1.0	1.0	1.0	1.8	
9	2.0	3.0	1.0	1.0	1.0	1.0	1.0	1.0	
10	1.0	2.0	3.0	1.0	1.0	1.0	1.0	1.0	
11	2.0	1.0	2.0	2.9	0.9	1.0	1.0	1.0	
12	3.0	2.0	0.9	1.9	2.9	0.9	1.0	1.0	
K-5	9.0	10.5	12.1	13.6	15.3	16.0	15.8	15.9	
6-8	5.0	3.1	3.0	3.1	3.1	3.8	5.5	6.9	
9-12	8.0	8.0	6.9	6.8	5.8	3.9	4.0	4.0	
K-12	22.0	21.6	22.0	23.5	24.2	23.7	25.3	26.8	

Study Area	28D		Projection Date 10/3/2013					
	ACTUAL	PROJECTED RESIDENT STUDENTS						
	2013	2014	2015	2016	2017	2018	2019	2020
K	0.0	0.0	0.0	0.0	0.0	0.0	0.0	0.0
1	1.0	0.0	0.0	0.0	0.0	0.0	0.0	0.0
2	0.0	0.9	0.0	0.0	0.0	0.0	0.0	0.0
3	0.0	0.0	0.9	0.0	0.0	0.0	0.0	0.0
4	0.0	0.0	0.0	0.9	0.0	0.0	0.0	0.0
5	0.0	0.0	0.0	0.0	0.9	0.0	0.0	0.0
6	0.0	0.0	0.0	0.0	0.0	0.9	0.0	0.0
7	1.0	0.0	0.0	0.0	0.0	0.0	0.9	0.0
8	0.0	1.0	0.0	0.0	0.0	0.0	0.0	0.9
9	0.0	0.0	1.0	0.0	0.0	0.0	0.0	0.0
10	0.0	0.0	0.0	1.0	0.0	0.0	0.0	0.0
11	0.0	0.0	0.0	0.0	0.9	0.0	0.0	0.0
12	1.0	0.0	0.0	0.0	0.0	0.9	0.0	0.0
K-5	1.0	0.9	0.9	0.9	0.9	0.0	0.0	0.0
6-8	1.0	1.0	0.0	0.0	0.0	0.9	0.9	0.9
9-12	1.0	0.0	1.0	1.0	0.9	0.9	0.0	0.0
K-12	3.0	1.9	1.9	1.9	1.8	1.8	0.9	0.9

Study Area	29A		Projection Date 10/3/2013					
	ACTUAL	PROJECTED RESIDENT STUDENTS						
	2013	2014	2015	2016	2017	2018	2019	2020
K	3.0	2.7	3.0	2.9	3.0	2.9	2.8	2.8
1	0.0	2.9	2.6	2.9	2.8	2.9	2.8	2.8
2	1.0	0.0	2.7	2.4	2.7	2.6	2.7	2.6
3	4.0	1.0	0.0	2.6	2.4	2.6	2.5	2.6
4	0.0	4.0	1.0	0.0	2.6	2.4	2.6	2.5
5	0.0	0.0	4.1	1.0	0.0	2.6	2.4	2.6
6	2.0	0.0	0.0	4.0	1.0	0.0	2.6	2.3
7	0.0	2.1	0.0	0.0	4.2	1.0	0.0	2.8
8	2.0	0.0	2.0	0.0	0.0	4.1	1.0	0.0
9	2.0	2.0	0.0	2.0	0.0	0.0	4.0	1.0
10	1.0	2.0	2.0	0.0	2.1	0.0	0.0	4.1
11	5.0	1.0	2.0	2.0	0.0	2.0	0.0	0.0
12	2.0	4.9	0.9	1.9	1.9	0.0	2.0	0.0
K-5	8.0	10.6	13.4	11.8	13.5	16.0	15.8	15.9
6-8	4.0	2.1	2.0	4.0	5.2	5.1	3.6	5.1
9-12	10.0	9.9	4.9	5.9	4.0	2.0	6.0	5.1
K-12	22.0	22.6	20.3	21.7	22.7	23.1	25.4	26.1

Study Area	29B		Projection Date 10/3/2013					
	ACTUAL			PROJECTED RESIDENT STUDENTS				
	2013	2014	2015	2016	2017	2018	2019	2020
K	5.0	4.5	5.0	4.8	5.0	4.8	4.7	4.7
1	5.0	4.8	4.4	4.8	4.7	4.8	4.7	4.6
2	0.0	4.6	4.5	4.0	4.5	4.4	4.5	4.4
3	5.0	0.0	4.5	4.4	3.9	4.3	4.2	4.3
4	2.0	5.0	0.0	4.5	4.4	3.9	4.3	4.2
5	4.0	2.0	5.1	0.0	4.6	4.4	4.0	4.4
6	5.0	3.9	2.0	5.0	0.0	4.5	4.3	3.9
7	7.0	5.3	4.2	2.1	5.3	0.0	4.7	4.6
8	4.0	6.8	5.1	4.0	2.0	5.1	0.0	4.6
9	5.0	4.0	6.7	5.1	4.0	2.0	5.0	0.0
10	4.0	5.1	4.1	6.8	5.2	4.1	2.1	5.2
11	6.0	3.9	4.9	3.9	6.6	5.0	3.9	2.0
12	9.0	5.9	3.8	4.8	3.8	6.5	4.9	3.8
K-5	21.0	20.9	23.5	22.5	27.1	26.6	26.4	26.6
6-8	16.0	16.0	11.3	11.1	7.3	9.6	9.0	13.1
9-12	24.0	18.9	19.5	20.6	19.6	17.6	15.9	11.0
K-12	61.0	55.8	54.3	54.2	54.0	53.8	51.3	50.7

Study Area	30		Projection Date 10/3/2013					
	ACTUAL			PROJECTED RESIDENT STUDENTS				
	2013	2014	2015	2016	2017	2018	2019	2020
K	5.0	4.5	5.0	4.8	5.0	4.8	4.7	4.7
1	2.0	4.8	4.4	4.8	4.7	4.8	4.7	4.6
2	3.0	1.9	4.5	4.0	4.5	4.4	4.5	4.4
3	3.0	2.9	1.8	4.4	3.9	4.3	4.2	4.3
4	2.0	3.0	2.9	1.8	4.4	3.9	4.3	4.2
5	3.0	2.0	3.0	2.9	1.8	4.4	4.0	4.4
6	6.0	3.0	2.0	3.0	2.9	1.8	4.3	3.9
7	1.0	6.3	3.1	2.1	3.2	3.1	1.9	4.6
8	3.0	1.0	6.1	3.0	2.0	3.1	3.0	1.8
9	4.0	3.0	1.0	6.1	3.0	2.0	3.0	2.9
10	5.0	4.1	3.0	1.0	6.2	3.1	2.1	3.1
11	3.0	4.8	4.0	2.9	0.9	6.0	3.0	2.0
12	2.0	2.9	4.7	3.9	2.9	0.9	5.9	2.9
K-5	18.0	19.1	21.6	22.7	24.3	26.6	26.4	26.6
6-8	10.0	10.3	11.2	8.1	8.1	8.0	9.2	10.3
9-12	14.0	14.8	12.7	13.9	13.0	12.0	14.0	10.9
K-12	42.0	44.2	45.5	44.7	45.4	46.6	49.6	47.8

Study Area	31A		Projection Date 10/3/2013					
	ACTUAL	PROJECTED RESIDENT STUDENTS						
	2013	2014	2015	2016	2017	2018	2019	2020
K	0.0	0.0	0.0	0.0	0.0	0.0	0.0	0.0
1	0.0	0.0	0.0	0.0	0.0	0.0	0.0	0.0
2	0.0	0.0	0.0	0.0	0.0	0.0	0.0	0.0
3	0.0	0.0	0.0	0.0	0.0	0.0	0.0	0.0
4	0.0	0.0	0.0	0.0	0.0	0.0	0.0	0.0
5	0.0	0.0	0.0	0.0	0.0	0.0	0.0	0.0
6	0.0	0.0	0.0	0.0	0.0	0.0	0.0	0.0
7	0.0	0.0	0.0	0.0	0.0	0.0	0.0	0.0
8	0.0	0.0	0.0	0.0	0.0	0.0	0.0	0.0
9	0.0	0.0	0.0	0.0	0.0	0.0	0.0	0.0
10	0.0	0.0	0.0	0.0	0.0	0.0	0.0	0.0
11	0.0	0.0	0.0	0.0	0.0	0.0	0.0	0.0
12	0.0	0.0	0.0	0.0	0.0	0.0	0.0	0.0
K-5	0.0	0.0	0.0	0.0	0.0	0.0	0.0	0.0
6-8	0.0	0.0	0.0	0.0	0.0	0.0	0.0	0.0
9-12	0.0	0.0	0.0	0.0	0.0	0.0	0.0	0.0
K-12	0.0	0.0	0.0	0.0	0.0	0.0	0.0	0.0

Study Area	31B		Projection Date 10/3/2013					
	ACTUAL	PROJECTED RESIDENT STUDENTS						
	2013	2014	2015	2016	2017	2018	2019	2020
K	0.0	0.0	0.0	0.0	0.0	0.0	0.0	0.0
1	0.0	0.0	0.0	0.0	0.0	0.0	0.0	0.0
2	0.0	0.0	0.0	0.0	0.0	0.0	0.0	0.0
3	0.0	0.0	0.0	0.0	0.0	0.0	0.0	0.0
4	0.0	0.0	0.0	0.0	0.0	0.0	0.0	0.0
5	0.0	0.0	0.0	0.0	0.0	0.0	0.0	0.0
6	0.0	0.0	0.0	0.0	0.0	0.0	0.0	0.0
7	0.0	0.0	0.0	0.0	0.0	0.0	0.0	0.0
8	0.0	0.0	0.0	0.0	0.0	0.0	0.0	0.0
9	0.0	0.0	0.0	0.0	0.0	0.0	0.0	0.0
10	0.0	0.0	0.0	0.0	0.0	0.0	0.0	0.0
11	0.0	0.0	0.0	0.0	0.0	0.0	0.0	0.0
12	0.0	0.0	0.0	0.0	0.0	0.0	0.0	0.0
K-5	0.0	0.0	0.0	0.0	0.0	0.0	0.0	0.0
6-8	0.0	0.0	0.0	0.0	0.0	0.0	0.0	0.0
9-12	0.0	0.0	0.0	0.0	0.0	0.0	0.0	0.0
K-12	0.0	0.0	0.0	0.0	0.0	0.0	0.0	0.0

Study Area	31C		Projection Date 10/3/2013					
	ACTUAL	PROJECTED RESIDENT STUDENTS						
	2013	2014	2015	2016	2017	2018	2019	2020
K	0.0	0.0	0.0	0.0	0.0	0.0	0.0	0.0
1	0.0	0.0	0.0	0.0	0.0	0.0	0.0	0.0
2	0.0	0.0	0.0	0.0	0.0	0.0	0.0	0.0
3	0.0	0.0	0.0	0.0	0.0	0.0	0.0	0.0
4	0.0	0.0	0.0	0.0	0.0	0.0	0.0	0.0
5	0.0	0.0	0.0	0.0	0.0	0.0	0.0	0.0
6	0.0	0.0	0.0	0.0	0.0	0.0	0.0	0.0
7	0.0	0.0	0.0	0.0	0.0	0.0	0.0	0.0
8	0.0	0.0	0.0	0.0	0.0	0.0	0.0	0.0
9	0.0	0.0	0.0	0.0	0.0	0.0	0.0	0.0
10	0.0	0.0	0.0	0.0	0.0	0.0	0.0	0.0
11	0.0	0.0	0.0	0.0	0.0	0.0	0.0	0.0
12	0.0	0.0	0.0	0.0	0.0	0.0	0.0	0.0
K-5	0.0	0.0	0.0	0.0	0.0	0.0	0.0	0.0
6-8	0.0	0.0	0.0	0.0	0.0	0.0	0.0	0.0
9-12	0.0	0.0	0.0	0.0	0.0	0.0	0.0	0.0
K-12	0.0	0.0	0.0	0.0	0.0	0.0	0.0	0.0

Study Area	31D		Projection Date 10/3/2013					
	ACTUAL	PROJECTED RESIDENT STUDENTS						
	2013	2014	2015	2016	2017	2018	2019	2020
K	4.0	3.4	3.7	3.5	3.6	3.5	3.3	3.0
1	0.0	4.3	3.7	4.0	3.8	3.9	3.8	3.5
2	1.0	0.0	3.9	3.3	3.6	3.4	3.5	3.4
3	1.0	1.0	0.0	4.0	3.4	3.7	3.5	3.6
4	4.0	1.1	1.1	0.0	4.2	3.6	3.9	3.7
5	2.0	4.0	1.1	1.1	0.0	4.3	3.6	4.0
6	0.0	2.0	4.1	1.1	1.1	0.0	4.3	3.7
7	3.0	0.0	2.2	4.4	1.2	1.2	0.0	4.6
8	1.0	3.0	0.0	2.2	4.4	1.1	1.2	0.0
9	4.0	1.0	3.1	0.0	2.3	4.5	1.2	1.2
10	5.0	4.1	1.1	3.2	0.0	2.3	4.7	1.2
11	6.0	5.0	4.1	1.1	3.2	0.0	2.3	4.7
12	4.0	6.0	5.1	4.1	1.1	3.2	0.0	2.3
K-5	12.0	13.8	13.5	15.9	18.6	22.4	21.6	21.2
6-8	4.0	5.0	6.3	7.7	6.7	2.3	5.5	8.3
9-12	19.0	16.1	13.4	8.4	6.6	10.0	8.2	9.4
K-12	35.0	34.9	33.2	32.0	31.9	34.7	35.3	38.9

Study Area	32	Projection Date 10/3/2013						
	ACTUAL	PROJECTED RESIDENT STUDENTS						
	2013	2014	2015	2016	2017	2018	2019	2020
K	0.0	0.0	0.0	0.0	0.0	0.0	0.0	0.0
1	0.0	0.0	0.0	0.0	0.0	0.0	0.0	0.0
2	0.0	0.0	0.0	0.0	0.0	0.0	0.0	0.0
3	0.0	0.0	0.0	0.0	0.0	0.0	0.0	0.0
4	0.0	0.0	0.0	0.0	0.0	0.0	0.0	0.0
5	0.0	0.0	0.0	0.0	0.0	0.0	0.0	0.0
6	0.0	0.0	0.0	0.0	0.0	0.0	0.0	0.0
7	0.0	0.0	0.0	0.0	0.0	0.0	0.0	0.0
8	0.0	0.0	0.0	0.0	0.0	0.0	0.0	0.0
9	0.0	0.0	0.0	0.0	0.0	0.0	0.0	0.0
10	0.0	0.0	0.0	0.0	0.0	0.0	0.0	0.0
11	0.0	0.0	0.0	0.0	0.0	0.0	0.0	0.0
12	0.0	0.0	0.0	0.0	0.0	0.0	0.0	0.0
K-5	0.0	0.0	0.0	0.0	0.0	0.0	0.0	0.0
6-8	0.0	0.0	0.0	0.0	0.0	0.0	0.0	0.0
9-12	0.0	0.0	0.0	0.0	0.0	0.0	0.0	0.0
K-12	0.0	0.0	0.0	0.0	0.0	0.0	0.0	0.0

Study Area	33A	Projection Date 10/3/2013						
	ACTUAL	PROJECTED RESIDENT STUDENTS						
	2013	2014	2015	2016	2017	2018	2019	2020
K	0.0	0.0	0.0	0.0	0.0	0.0	0.0	0.0
1	2.0	0.0	0.0	0.0	0.0	0.0	0.0	0.0
2	0.0	1.8	0.0	0.0	0.0	0.0	0.0	0.0
3	3.0	0.0	1.9	0.0	0.0	0.0	0.0	0.0
4	3.0	2.7	0.0	1.7	0.0	0.0	0.0	0.0
5	2.0	3.1	2.8	0.0	1.7	0.0	0.0	0.0
6	1.0	2.0	3.1	2.8	0.0	1.7	0.0	0.0
7	3.0	1.0	1.9	3.0	2.7	0.0	1.7	0.0
8	3.0	3.0	1.0	1.9	3.0	2.7	0.0	1.7
9	2.0	3.2	3.2	1.0	2.1	3.2	2.9	0.0
10	4.0	1.9	3.1	3.1	1.0	2.0	3.0	2.8
11	4.0	3.7	1.8	2.8	2.8	0.9	1.8	2.8
12	1.0	3.9	3.6	1.7	2.7	2.8	0.9	1.8
K-5	10.0	7.6	4.7	1.7	1.7	0.0	0.0	0.0
6-8	7.0	6.0	6.0	7.7	5.7	4.4	1.7	1.7
9-12	11.0	12.7	11.7	8.6	8.6	8.9	8.6	7.4
K-12	28.0	26.3	22.4	18.0	16.0	13.3	10.3	9.1

Study Area	33C	Projection Date 10/3/2013						
	ACTUAL	PROJECTED RESIDENT STUDENTS						
	2013	2014	2015	2016	2017	2018	2019	2020
K	0.0	0.0	0.0	0.0	0.0	0.0	0.0	0.0
1	0.0	0.0	0.0	0.0	0.0	0.0	0.0	0.0
2	0.0	0.0	0.0	0.0	0.0	0.0	0.0	0.0
3	0.0	0.0	0.0	0.0	0.0	0.0	0.0	0.0
4	0.0	0.0	0.0	0.0	0.0	0.0	0.0	0.0
5	0.0	0.0	0.0	0.0	0.0	0.0	0.0	0.0
6	0.0	0.0	0.0	0.0	0.0	0.0	0.0	0.0
7	0.0	0.0	0.0	0.0	0.0	0.0	0.0	0.0
8	0.0	0.0	0.0	0.0	0.0	0.0	0.0	0.0
9	0.0	0.0	0.0	0.0	0.0	0.0	0.0	0.0
10	0.0	0.0	0.0	0.0	0.0	0.0	0.0	0.0
11	0.0	0.0	0.0	0.0	0.0	0.0	0.0	0.0
12	0.0	0.0	0.0	0.0	0.0	0.0	0.0	0.0
K-5	0.0	0.0	0.0	0.0	0.0	0.0	0.0	0.0
6-8	0.0	0.0	0.0	0.0	0.0	0.0	0.0	0.0
9-12	0.0	0.0	0.0	0.0	0.0	0.0	0.0	0.0
K-12	0.0	0.0	0.0	0.0	0.0	0.0	0.0	0.0

Study Area	34	Projection Date 10/3/2013						
	ACTUAL	PROJECTED RESIDENT STUDENTS						
	2013	2014	2015	2016	2017	2018	2019	2020
K	0.0	0.0	0.0	0.0	0.0	0.0	0.0	0.0
1	0.0	0.0	0.0	0.0	0.0	0.0	0.0	0.0
2	0.0	0.0	0.0	0.0	0.0	0.0	0.0	0.0
3	0.0	0.0	0.0	0.0	0.0	0.0	0.0	0.0
4	0.0	0.0	0.0	0.0	0.0	0.0	0.0	0.0
5	0.0	0.0	0.0	0.0	0.0	0.0	0.0	0.0
6	0.0	0.0	0.0	0.0	0.0	0.0	0.0	0.0
7	0.0	0.0	0.0	0.0	0.0	0.0	0.0	0.0
8	0.0	0.0	0.0	0.0	0.0	0.0	0.0	0.0
9	0.0	0.0	0.0	0.0	0.0	0.0	0.0	0.0
10	0.0	0.0	0.0	0.0	0.0	0.0	0.0	0.0
11	0.0	0.0	0.0	0.0	0.0	0.0	0.0	0.0
12	0.0	0.0	0.0	0.0	0.0	0.0	0.0	0.0
K-5	0.0	0.0	0.0	0.0	0.0	0.0	0.0	0.0
6-8	0.0	0.0	0.0	0.0	0.0	0.0	0.0	0.0
9-12	0.0	0.0	0.0	0.0	0.0	0.0	0.0	0.0
K-12	0.0	0.0	0.0	0.0	0.0	0.0	0.0	0.0

Study Area	35A		Projection Date 10/3/2013						
	ACTUAL			PROJECTED RESIDENT STUDENTS					
	2013	2014	2015	2016	2017	2018	2019	2020	
K	3.0	2.7	3.0	2.9	3.0	2.9	2.8	2.8	
1	3.0	3.3	3.0	3.3	3.2	3.3	3.2	3.1	
2	2.0	2.7	3.0	2.7	3.0	2.9	3.0	2.9	
3	0.0	2.1	2.8	3.1	2.8	3.0	3.0	3.0	
4	1.0	0.0	1.9	2.6	2.8	2.5	2.8	2.7	
5	2.0	1.0	0.0	1.9	2.6	2.8	2.6	2.8	
6	1.0	2.0	1.0	0.0	1.9	2.6	2.9	2.6	
7	4.0	1.0	1.9	1.0	0.0	1.9	2.5	2.8	
8	1.0	4.0	1.0	1.9	1.0	0.0	1.9	2.5	
9	2.0	1.1	4.3	1.0	2.1	1.1	0.0	2.0	
10	2.0	1.9	1.0	4.1	1.0	2.0	1.0	0.0	
11	4.0	1.8	1.8	0.9	3.8	0.9	1.8	0.9	
12	4.0	3.9	1.8	1.7	0.9	3.7	0.9	1.8	
K-5	11.0	11.8	13.7	16.5	17.4	17.4	17.4	17.3	
6-8	6.0	7.0	3.9	2.9	2.9	4.5	7.3	7.9	
9-12	12.0	8.7	8.9	7.7	7.8	7.7	3.7	4.7	
K-12	29.0	27.5	26.5	27.1	28.1	29.6	28.4	29.9	

Study Area	35B		Projection Date 10/3/2013						
	ACTUAL			PROJECTED RESIDENT STUDENTS					
	2013	2014	2015	2016	2017	2018	2019	2020	
K	3.0	2.7	3.0	2.9	3.0	2.9	2.8	2.8	
1	3.0	3.3	3.0	3.3	3.2	3.3	3.2	3.1	
2	6.0	2.7	3.0	2.7	3.0	2.9	3.0	2.9	
3	4.0	6.2	2.8	3.1	2.8	3.0	3.0	3.0	
4	2.0	3.6	5.6	2.6	2.8	2.5	2.8	2.7	
5	1.0	2.0	3.7	5.7	2.6	2.8	2.6	2.8	
6	4.0	1.0	2.1	3.7	5.8	2.6	2.9	2.6	
7	6.0	3.9	1.0	2.0	3.6	5.6	2.5	2.8	
8	2.0	6.0	3.9	1.0	2.0	3.6	5.6	2.5	
9	3.0	2.1	6.4	4.1	1.0	2.1	3.8	5.9	
10	0.0	2.9	2.0	6.1	3.9	1.0	2.0	3.7	
11	4.0	0.0	2.7	1.9	5.6	3.6	0.9	1.9	
12	2.0	3.9	0.0	2.6	1.8	5.5	3.5	0.9	
K-5	19.0	20.5	21.1	20.3	17.4	17.4	17.4	17.3	
6-8	12.0	10.9	7.0	6.7	11.4	11.8	11.0	7.9	
9-12	9.0	8.9	11.1	14.7	12.3	12.2	10.2	12.4	
K-12	40.0	40.3	39.2	41.7	41.1	41.4	38.6	37.6	

Study Area	35C		Projection Date 10/3/2013					
	ACTUAL	PROJECTED RESIDENT STUDENTS						
	2013	2014	2015	2016	2017	2018	2019	2020
K	0.0	0.0	0.0	0.0	0.0	0.0	0.0	0.0
1	0.0	0.0	0.0	0.0	0.0	0.0	0.0	0.0
2	0.0	0.0	0.0	0.0	0.0	0.0	0.0	0.0
3	0.0	0.0	0.0	0.0	0.0	0.0	0.0	0.0
4	0.0	0.0	0.0	0.0	0.0	0.0	0.0	0.0
5	0.0	0.0	0.0	0.0	0.0	0.0	0.0	0.0
6	0.0	0.0	0.0	0.0	0.0	0.0	0.0	0.0
7	0.0	0.0	0.0	0.0	0.0	0.0	0.0	0.0
8	0.0	0.0	0.0	0.0	0.0	0.0	0.0	0.0
9	0.0	0.0	0.0	0.0	0.0	0.0	0.0	0.0
10	0.0	0.0	0.0	0.0	0.0	0.0	0.0	0.0
11	0.0	0.0	0.0	0.0	0.0	0.0	0.0	0.0
12	0.0	0.0	0.0	0.0	0.0	0.0	0.0	0.0
K-5	0.0	0.0	0.0	0.0	0.0	0.0	0.0	0.0
6-8	0.0	0.0	0.0	0.0	0.0	0.0	0.0	0.0
9-12	0.0	0.0	0.0	0.0	0.0	0.0	0.0	0.0
K-12	0.0	0.0	0.0	0.0	0.0	0.0	0.0	0.0

Study Area	36A		Projection Date 10/3/2013					
	ACTUAL	PROJECTED RESIDENT STUDENTS						
	2013	2014	2015	2016	2017	2018	2019	2020
K	3.0	2.7	3.0	2.9	3.0	2.9	2.8	2.8
1	2.0	3.3	3.0	3.3	3.2	3.3	3.2	3.1
2	1.0	1.8	3.0	2.7	3.0	2.9	3.0	2.9
3	3.0	1.0	1.9	3.1	2.8	3.0	3.0	3.0
4	1.0	2.7	0.9	1.7	2.8	2.5	2.8	2.7
5	2.0	1.0	2.8	1.0	1.7	2.8	2.6	2.8
6	1.0	2.0	1.0	2.8	1.0	1.7	2.9	2.6
7	1.0	1.0	1.9	1.0	2.7	0.9	1.7	2.8
8	3.0	1.0	1.0	1.9	1.0	2.7	0.9	1.7
9	0.0	3.2	1.1	1.0	2.1	1.1	2.9	1.0
10	0.0	0.0	3.1	1.0	1.0	2.0	1.0	2.8
11	0.0	0.0	0.0	2.8	0.9	0.9	1.8	0.9
12	2.0	0.0	0.0	0.0	2.7	0.9	0.9	1.8
K-5	12.0	12.5	14.6	14.7	16.5	17.4	17.4	17.3
6-8	5.0	4.0	3.9	5.7	4.7	5.3	5.5	7.1
9-12	2.0	3.2	4.2	4.8	6.7	4.9	6.6	6.5
K-12	19.0	19.7	22.7	25.2	27.9	27.6	29.5	30.9

Study Area	36B		Projection Date 10/3/2013					
	ACTUAL			PROJECTED RESIDENT STUDENTS				
	2013	2014	2015	2016	2017	2018	2019	2020
K	4.0	3.6	4.0	3.9	4.0	3.9	3.8	3.8
1	4.0	4.4	3.9	4.4	4.2	4.3	4.2	4.1
2	2.0	3.6	4.0	3.6	3.9	3.8	3.9	3.8
3	4.0	2.1	3.7	4.1	3.7	4.1	4.0	4.1
4	4.0	3.6	1.9	3.4	3.7	3.3	3.7	3.6
5	4.0	4.1	3.7	1.9	3.5	3.8	3.4	3.8
6	2.0	4.0	4.1	3.7	1.9	3.5	3.8	3.4
7	2.0	1.9	3.9	4.0	3.6	1.9	3.4	3.7
8	2.0	2.0	1.9	3.9	4.0	3.6	1.9	3.4
9	3.0	2.1	2.1	2.0	4.1	4.2	3.8	2.0
10	5.0	2.9	2.0	2.0	2.0	4.0	4.0	3.7
11	3.0	4.6	2.7	1.9	1.9	1.8	3.6	3.7
12	4.0	2.9	4.5	2.6	1.8	1.8	1.8	3.6
K-5	22.0	21.4	21.2	21.3	23.0	23.2	23.0	23.2
6-8	6.0	7.9	9.9	11.6	9.5	9.0	9.1	10.5
9-12	15.0	12.5	11.3	8.5	9.8	11.8	13.2	13.0
K-12	43.0	41.8	42.4	41.4	42.3	44.0	45.3	46.7

Study Area	36C		Projection Date 10/3/2013					
	ACTUAL			PROJECTED RESIDENT STUDENTS				
	2013	2014	2015	2016	2017	2018	2019	2020
K	0.0	0.0	0.0	0.0	0.0	0.0	0.0	0.0
1	0.0	0.0	0.0	0.0	0.0	0.0	0.0	0.0
2	0.0	0.0	0.0	0.0	0.0	0.0	0.0	0.0
3	0.0	0.0	0.0	0.0	0.0	0.0	0.0	0.0
4	0.0	0.0	0.0	0.0	0.0	0.0	0.0	0.0
5	1.0	0.0	0.0	0.0	0.0	0.0	0.0	0.0
6	2.0	1.0	0.0	0.0	0.0	0.0	0.0	0.0
7	0.0	1.9	1.0	0.0	0.0	0.0	0.0	0.0
8	1.0	0.0	1.9	1.0	0.0	0.0	0.0	0.0
9	2.0	1.1	0.0	2.0	1.0	0.0	0.0	0.0
10	0.0	1.9	1.0	0.0	2.0	1.0	0.0	0.0
11	0.0	0.0	1.8	0.9	0.0	1.8	0.9	0.0
12	2.0	0.0	0.0	1.7	0.9	0.0	1.8	0.9
K-5	1.0	0.0	0.0	0.0	0.0	0.0	0.0	0.0
6-8	3.0	2.9	2.9	1.0	0.0	0.0	0.0	0.0
9-12	4.0	3.0	2.8	4.6	3.9	2.8	2.7	0.9
K-12	8.0	5.9	5.7	5.6	3.9	2.8	2.7	0.9

Study Area	37A		Projection Date 10/3/2013					
	ACTUAL			PROJECTED RESIDENT STUDENTS				
	2013	2014	2015	2016	2017	2018	2019	2020
K	5.0	4.5	5.0	4.8	5.0	4.8	4.7	4.7
1	2.0	5.5	4.9	5.4	5.3	5.4	5.3	5.2
2	2.0	1.8	5.0	4.5	4.9	4.8	4.9	4.8
3	2.0	2.1	1.9	5.1	4.6	5.1	4.9	5.1
4	6.0	1.8	1.9	1.7	4.6	4.2	4.6	4.5
5	4.0	6.1	1.9	1.9	1.7	4.7	4.3	4.7
6	1.0	4.0	6.2	1.9	1.9	1.7	4.8	4.3
7	1.0	1.0	3.9	5.9	1.8	1.9	1.7	4.6
8	4.0	1.0	1.0	3.9	6.0	1.8	1.9	1.7
9	4.0	4.2	1.1	1.0	4.1	6.3	1.9	2.0
10	2.0	3.8	4.1	1.0	1.0	4.0	6.1	1.8
11	1.0	1.8	3.5	3.7	0.9	0.9	3.6	5.6
12	9.0	1.0	1.8	3.5	3.7	0.9	0.9	3.6
K-5	21.0	21.8	20.6	23.4	26.1	29.0	28.7	29.0
6-8	6.0	6.0	11.1	11.7	9.7	5.4	8.4	10.6
9-12	16.0	10.8	10.5	9.2	9.7	12.1	12.5	13.0
K-12	43.0	38.6	42.2	44.3	45.5	46.5	49.6	52.6

Study Area	37B		Projection Date 10/3/2013					
	ACTUAL			PROJECTED RESIDENT STUDENTS				
	2013	2014	2015	2016	2017	2018	2019	2020
K	2.0	1.8	2.0	1.9	2.0	1.9	1.9	1.9
1	1.0	2.2	2.0	2.2	2.1	2.2	2.1	2.1
2	1.0	0.9	2.0	1.8	2.0	1.9	2.0	1.9
3	4.0	1.0	0.9	2.0	1.8	2.0	2.0	2.0
4	3.0	3.6	0.9	0.9	1.9	1.7	1.8	1.8
5	3.0	3.1	3.7	1.0	0.9	1.9	1.7	1.9
6	1.0	3.0	3.1	3.7	1.0	0.9	1.9	1.7
7	0.0	1.0	2.9	3.0	3.6	0.9	0.8	1.8
8	2.0	0.0	1.0	2.9	3.0	3.6	0.9	0.8
9	1.0	2.1	0.0	1.0	3.1	3.2	3.8	1.0
10	2.0	1.0	2.0	0.0	1.0	3.0	3.0	3.7
11	3.0	1.8	0.9	1.9	0.0	0.9	2.7	2.8
12	1.0	2.9	1.8	0.9	1.8	0.0	0.9	2.7
K-5	14.0	12.6	11.5	9.8	10.7	11.6	11.5	11.6
6-8	3.0	4.0	7.0	9.6	7.6	5.4	3.6	4.3
9-12	7.0	7.8	4.7	3.8	5.9	7.1	10.4	10.2
K-12	24.0	24.4	23.2	23.2	24.2	24.1	25.5	26.1

Study Area	38A		Projection Date 10/3/2013						
	ACTUAL			PROJECTED RESIDENT STUDENTS					
	2013	2014	2015	2016	2017	2018	2019	2020	
K	0.0	0.0	0.0	0.0	0.0	0.0	0.0	0.0	
1	4.0	0.0	0.0	0.0	0.0	0.0	0.0	0.0	
2	0.0	4.5	0.0	0.0	0.0	0.0	0.0	0.0	
3	1.0	0.0	4.4	0.0	0.0	0.0	0.0	0.0	
4	3.0	1.0	0.0	4.3	0.0	0.0	0.0	0.0	
5	1.0	3.1	1.0	0.0	4.4	0.0	0.0	0.0	
6	1.0	1.1	3.4	1.1	0.0	4.8	0.0	0.0	
7	3.0	0.9	1.0	3.2	1.0	0.0	4.6	0.0	
8	0.0	3.1	1.0	1.1	3.3	1.1	0.0	4.8	
9	4.0	0.0	3.4	1.1	1.2	3.6	1.2	0.0	
10	1.0	4.0	0.0	3.4	1.1	1.2	3.6	1.2	
11	2.0	1.0	4.1	0.0	3.5	1.1	1.2	3.7	
12	2.0	1.9	1.0	4.0	0.0	3.4	1.1	1.2	
K-5	9.0	8.6	5.4	4.3	4.4	0.0	0.0	0.0	
6-8	4.0	5.1	5.4	5.4	4.3	5.9	4.6	4.8	
9-12	9.0	6.9	8.5	8.5	5.8	9.3	7.1	6.1	
K-12	22.0	20.6	19.3	18.2	14.5	15.2	11.7	10.9	

Study Area	38B		Projection Date 10/3/2013						
	ACTUAL			PROJECTED RESIDENT STUDENTS					
	2013	2014	2015	2016	2017	2018	2019	2020	
K	3.0	2.7	3.0	2.9	3.0	2.9	2.8	2.8	
1	2.0	2.6	2.3	2.6	2.5	2.6	2.5	2.4	
2	2.0	2.2	2.9	2.6	2.9	2.8	2.9	2.8	
3	3.0	2.0	2.2	2.8	2.6	2.8	2.8	2.8	
4	2.0	2.9	1.9	2.2	2.8	2.5	2.8	2.7	
5	0.0	2.1	3.0	2.0	2.2	2.9	2.6	2.9	
6	3.0	0.0	2.2	3.3	2.2	2.4	3.1	2.8	
7	1.0	2.8	0.0	2.1	3.1	2.1	2.3	3.0	
8	4.0	1.0	3.0	0.0	2.2	3.3	2.1	2.4	
9	0.0	4.3	1.1	3.2	0.0	2.4	3.5	2.3	
10	1.0	0.0	4.3	1.1	3.2	0.0	2.4	3.5	
11	1.0	1.0	0.0	4.5	1.2	3.3	0.0	2.5	
12	3.0	1.0	1.0	0.0	4.3	1.1	3.2	0.0	
K-5	12.0	14.5	15.3	15.1	16.0	16.5	16.4	16.4	
6-8	8.0	3.8	5.2	5.4	7.5	7.8	7.5	8.2	
9-12	5.0	6.3	6.4	8.8	8.7	6.8	9.1	8.3	
K-12	25.0	24.6	26.9	29.3	32.2	31.1	33.0	32.9	

Study Area	38C		Projection Date 10/3/2013					
	ACTUAL		PROJECTED RESIDENT STUDENTS					
	2013	2014	2015	2016	2017	2018	2019	2020
K	1.0	0.9	1.0	1.0	1.0	1.0	0.9	0.9
1	0.0	0.9	0.8	0.9	0.8	0.9	0.8	0.8
2	1.0	0.0	1.0	0.9	1.0	0.9	1.0	0.9
3	1.0	1.0	0.0	0.9	0.9	0.9	0.9	0.9
4	3.0	1.0	1.0	0.0	0.9	0.8	0.9	0.9
5	1.0	3.1	1.0	1.0	0.0	1.0	0.9	1.0
6	0.0	1.1	3.4	1.1	1.1	0.0	1.0	0.9
7	0.0	0.0	1.0	3.2	1.0	1.0	0.0	1.0
8	3.0	0.0	0.0	1.1	3.3	1.1	1.1	0.0
9	0.0	3.2	0.0	0.0	1.2	3.6	1.2	1.2
10	1.0	0.0	3.3	0.0	0.0	1.2	3.6	1.2
11	0.0	1.0	0.0	3.4	0.0	0.0	1.2	3.7
12	1.0	0.0	1.0	0.0	3.3	0.0	0.0	1.2
K-5	7.0	6.9	4.8	4.7	4.6	5.5	5.4	5.4
6-8	3.0	1.1	4.4	5.4	5.4	2.1	2.1	1.9
9-12	2.0	4.2	4.3	3.4	4.5	4.8	6.0	7.3
K-12	12.0	12.2	13.5	13.5	14.5	12.4	13.5	14.6

Study Area	38D		Projection Date 10/3/2013					
	ACTUAL		PROJECTED RESIDENT STUDENTS					
	2013	2014	2015	2016	2017	2018	2019	2020
K	1.0	0.9	1.0	1.0	1.0	1.0	0.9	0.9
1	1.0	0.9	0.8	0.9	0.8	0.9	0.8	0.8
2	0.0	1.1	1.0	0.9	1.0	0.9	1.0	0.9
3	1.0	0.0	1.1	0.9	0.9	0.9	0.9	0.9
4	2.0	1.0	0.0	1.1	0.9	0.8	0.9	0.9
5	0.0	2.1	1.0	0.0	1.1	1.0	0.9	1.0
6	0.0	0.0	2.2	1.1	0.0	1.2	1.0	0.9
7	4.0	0.0	0.0	2.1	1.0	0.0	1.2	1.0
8	2.0	4.2	0.0	0.0	2.2	1.1	0.0	1.2
9	1.0	2.2	4.5	0.0	0.0	2.4	1.2	0.0
10	4.0	1.0	2.2	4.5	0.0	0.0	2.4	1.2
11	3.0	4.1	1.0	2.2	4.7	0.0	0.0	2.5
12	1.0	2.9	4.0	1.0	2.2	4.5	0.0	0.0
K-5	5.0	6.0	4.9	4.8	5.7	5.5	5.4	5.4
6-8	6.0	4.2	2.2	3.2	3.2	2.3	2.2	3.1
9-12	9.0	10.2	11.7	7.7	6.9	6.9	3.6	3.7
K-12	20.0	20.4	18.8	15.7	15.8	14.7	11.2	12.2

Study Area	39A		Projection Date 10/3/2013						
	ACTUAL			PROJECTED RESIDENT STUDENTS					
	2013	2014	2015	2016	2017	2018	2019	2020	
K	1.0	0.9	1.0	1.0	1.0	1.0	0.9	0.9	
1	3.0	1.1	1.0	1.1	1.1	1.1	1.1	1.0	
2	4.0	2.7	1.0	0.9	1.0	1.0	1.0	1.0	
3	1.0	4.1	2.8	1.0	0.9	1.0	1.0	1.0	
4	4.0	0.9	3.8	2.6	0.9	0.8	0.9	0.9	
5	1.0	4.1	0.9	3.8	2.6	0.9	0.9	0.9	
6	2.0	1.0	4.1	0.9	3.9	2.6	1.0	0.9	
7	2.0	1.9	1.0	4.0	0.9	3.7	2.5	0.9	
8	3.0	2.0	1.9	1.0	4.0	0.9	3.7	2.5	
9	4.0	3.2	2.1	2.0	1.0	4.2	1.0	3.9	
10	3.0	3.8	3.1	2.0	2.0	1.0	4.0	0.9	
11	1.0	2.8	3.5	2.8	1.9	1.8	0.9	3.7	
12	3.0	1.0	2.7	3.5	2.7	1.8	1.8	0.9	
K-5	14.0	13.8	10.5	10.4	7.5	5.8	5.8	5.7	
6-8	7.0	4.9	7.0	5.9	8.8	7.2	7.2	4.3	
9-12	11.0	10.8	11.4	10.3	7.6	8.8	7.7	9.4	
K-12	32.0	29.5	28.9	26.6	23.9	21.8	20.7	19.4	

Study Area	39B		Projection Date 10/3/2013						
	ACTUAL			PROJECTED RESIDENT STUDENTS					
	2013	2014	2015	2016	2017	2018	2019	2020	
K	1.0	0.9	1.0	1.0	1.0	1.0	0.9	0.9	
1	1.0	1.1	1.0	1.1	1.1	1.1	1.1	1.0	
2	1.0	0.9	1.0	0.9	1.0	1.0	1.0	1.0	
3	1.0	1.0	0.9	1.0	0.9	1.0	1.0	1.0	
4	3.0	0.9	0.9	0.9	0.9	0.8	0.9	0.9	
5	2.0	3.1	0.9	1.0	0.9	0.9	0.9	0.9	
6	1.0	2.0	3.1	0.9	1.0	0.9	1.0	0.9	
7	3.0	1.0	1.9	3.0	0.9	0.9	0.8	0.9	
8	0.0	3.0	1.0	1.9	3.0	0.9	0.9	0.8	
9	2.0	0.0	3.2	1.0	2.1	3.2	1.0	1.0	
10	3.0	1.9	0.0	3.1	1.0	2.0	3.0	0.9	
11	1.0	2.8	1.8	0.0	2.8	0.9	1.8	2.8	
12	6.0	1.0	2.7	1.7	0.0	2.8	0.9	1.8	
K-5	9.0	7.9	5.7	5.9	5.8	5.8	5.8	5.7	
6-8	4.0	6.0	6.0	5.8	4.9	2.7	2.7	2.6	
9-12	12.0	5.7	7.7	5.8	5.9	8.9	6.7	6.5	
K-12	25.0	19.6	19.4	17.5	16.6	17.4	15.2	14.8	

Study Area	40A		Projection Date 10/3/2013					
	ACTUAL	PROJECTED RESIDENT STUDENTS						
	2013	2014	2015	2016	2017	2018	2019	2020
K	2.0	1.8	2.0	1.9	2.0	1.9	1.9	1.9
1	0.0	1.7	1.6	1.7	1.7	1.7	1.7	1.6
2	0.0	0.0	1.9	1.7	1.9	1.9	1.9	1.9
3	1.0	0.0	0.0	1.9	1.7	1.9	1.8	1.9
4	2.0	1.0	0.0	0.0	1.9	1.7	1.8	1.8
5	2.0	2.1	1.0	0.0	0.0	1.9	1.7	1.9
6	2.0	2.2	2.2	1.1	0.0	0.0	2.1	1.9
7	2.0	1.9	2.1	2.1	1.0	0.0	0.0	2.0
8	1.0	2.1	2.0	2.2	2.2	1.1	0.0	0.0
9	1.0	1.1	2.2	2.1	2.3	2.4	1.2	0.0
10	3.0	1.0	1.1	2.3	2.1	2.3	2.4	1.2
11	1.0	3.1	1.0	1.1	2.3	2.2	2.4	2.5
12	1.0	1.0	3.0	1.0	1.1	2.3	2.1	2.3
K-5	7.0	6.6	6.5	7.2	9.2	11.0	10.8	11.0
6-8	5.0	6.2	6.3	5.4	3.2	1.1	2.1	3.9
9-12	6.0	6.2	7.3	6.5	7.8	9.2	8.1	6.0
K-12	18.0	19.0	20.1	19.1	20.2	21.3	21.0	20.9

Study Area	40B		Projection Date 10/3/2013					
	ACTUAL	PROJECTED RESIDENT STUDENTS						
	2013	2014	2015	2016	2017	2018	2019	2020
K	0.0	0.0	0.0	0.0	0.0	0.0	0.0	0.0
1	0.0	0.0	0.0	0.0	0.0	0.0	0.0	0.0
2	0.0	0.0	0.0	0.0	0.0	0.0	0.0	0.0
3	0.0	0.0	0.0	0.0	0.0	0.0	0.0	0.0
4	0.0	0.0	0.0	0.0	0.0	0.0	0.0	0.0
5	1.0	0.0	0.0	0.0	0.0	0.0	0.0	0.0
6	0.0	1.1	0.0	0.0	0.0	0.0	0.0	0.0
7	0.0	0.0	1.0	0.0	0.0	0.0	0.0	0.0
8	0.0	0.0	0.0	1.1	0.0	0.0	0.0	0.0
9	2.0	0.0	0.0	0.0	1.2	0.0	0.0	0.0
10	1.0	2.0	0.0	0.0	0.0	1.2	0.0	0.0
11	1.0	1.0	2.1	0.0	0.0	0.0	1.2	0.0
12	1.0	1.0	1.0	2.0	0.0	0.0	0.0	1.2
K-5	1.0	0.0	0.0	0.0	0.0	0.0	0.0	0.0
6-8	0.0	1.1	1.0	1.1	0.0	0.0	0.0	0.0
9-12	5.0	4.0	3.1	2.0	1.2	1.2	1.2	1.2
K-12	6.0	5.1	4.1	3.1	1.2	1.2	1.2	1.2

Study Area	40C	Projection Date 10/3/2013						
	ACTUAL	PROJECTED RESIDENT STUDENTS						
	2013	2014	2015	2016	2017	2018	2019	2020
K	1.0	0.9	1.0	1.0	1.0	1.0	0.9	0.9
1	1.0	0.9	0.8	0.9	0.8	0.9	0.8	0.8
2	1.0	1.1	1.0	0.9	1.0	0.9	1.0	0.9
3	2.0	1.0	1.1	0.9	0.9	0.9	0.9	0.9
4	1.0	2.0	1.0	1.1	0.9	0.8	0.9	0.9
5	2.0	1.0	2.0	1.0	1.1	1.0	0.9	1.0
6	2.0	2.2	1.1	2.2	1.1	1.2	1.0	0.9
7	0.0	1.9	2.1	1.1	2.1	1.0	1.2	1.0
8	2.0	0.0	2.0	2.2	1.1	2.2	1.1	1.2
9	3.0	2.2	0.0	2.1	2.3	1.2	2.4	1.2
10	2.0	3.0	2.2	0.0	2.1	2.3	1.2	2.4
11	1.0	2.1	3.1	2.2	0.0	2.2	2.4	1.2
12	0.0	1.0	2.0	3.0	2.2	0.0	2.1	2.3
K-5	8.0	6.9	6.9	5.8	5.7	5.5	5.4	5.4
6-8	4.0	4.1	5.2	5.5	4.3	4.4	3.3	3.1
9-12	6.0	8.3	7.3	7.3	6.6	5.7	8.1	7.1
K-12	18.0	19.3	19.4	18.6	16.6	15.6	16.8	15.6

Study Area	40D	Projection Date 10/3/2013						
	ACTUAL	PROJECTED RESIDENT STUDENTS						
	2013	2014	2015	2016	2017	2018	2019	2020
K	0.0	0.0	0.0	0.0	0.0	0.0	0.0	0.0
1	0.0	0.0	0.0	0.0	0.0	0.0	0.0	0.0
2	3.0	0.0	0.0	0.0	0.0	0.0	0.0	0.0
3	0.0	2.9	0.0	0.0	0.0	0.0	0.0	0.0
4	2.0	0.0	2.9	0.0	0.0	0.0	0.0	0.0
5	2.0	2.1	0.0	3.0	0.0	0.0	0.0	0.0
6	2.0	2.2	2.2	0.0	3.2	0.0	0.0	0.0
7	1.0	1.9	2.1	2.1	0.0	3.1	0.0	0.0
8	2.0	1.0	2.0	2.2	2.2	0.0	3.2	0.0
9	1.0	2.2	1.1	2.1	2.3	2.4	0.0	3.5
10	0.0	1.0	2.2	1.1	2.1	2.3	2.4	0.0
11	3.0	0.0	1.0	2.2	1.2	2.2	2.4	2.5
12	0.0	2.9	0.0	1.0	2.2	1.1	2.1	2.3
K-5	7.0	5.0	2.9	3.0	0.0	0.0	0.0	0.0
6-8	5.0	5.1	6.3	4.3	5.4	3.1	3.2	0.0
9-12	4.0	6.1	4.3	6.4	7.8	8.0	6.9	8.3
K-12	16.0	16.2	13.5	13.7	13.2	11.1	10.1	8.3

Study Area	41A		Projection Date 10/3/2013					
	ACTUAL	PROJECTED RESIDENT STUDENTS						
	2013	2014	2015	2016	2017	2018	2019	2020
K	0.0	0.0	0.0	0.0	0.0	0.0	0.0	0.0
1	1.0	0.0	0.0	0.0	0.0	0.0	0.0	0.0
2	2.0	1.1	0.0	0.0	0.0	0.0	0.0	0.0
3	1.0	2.0	1.1	0.0	0.0	0.0	0.0	0.0
4	0.0	1.0	1.9	1.1	0.0	0.0	0.0	0.0
5	0.0	0.0	1.0	2.0	1.1	0.0	0.0	0.0
6	0.0	0.0	0.0	1.1	2.2	1.2	0.0	0.0
7	0.0	0.0	0.0	0.0	1.0	2.1	1.2	0.0
8	1.0	0.0	0.0	0.0	0.0	1.1	2.1	1.2
9	3.0	1.1	0.0	0.0	0.0	0.0	1.2	2.3
10	1.0	3.0	1.1	0.0	0.0	0.0	0.0	1.2
11	0.0	1.0	3.1	1.1	0.0	0.0	0.0	0.0
12	0.0	0.0	1.0	3.0	1.1	0.0	0.0	0.0
K-5	4.0	4.1	4.0	3.1	1.1	0.0	0.0	0.0
6-8	1.0	0.0	0.0	1.1	3.2	4.4	3.3	1.2
9-12	4.0	5.1	5.2	4.1	1.1	0.0	1.2	3.5
K-12	9.0	9.2	9.2	8.3	5.4	4.4	4.5	4.7

Study Area	41B		Projection Date 10/3/2013					
	ACTUAL	PROJECTED RESIDENT STUDENTS						
	2013	2014	2015	2016	2017	2018	2019	2020
K	1.0	0.9	1.0	1.0	1.0	1.0	0.9	0.9
1	1.0	0.9	0.8	0.9	0.8	0.9	0.8	0.8
2	4.0	1.1	1.0	0.9	1.0	0.9	1.0	0.9
3	2.0	3.9	1.1	0.9	0.9	0.9	0.9	0.9
4	2.0	2.0	3.8	1.1	0.9	0.8	0.9	0.9
5	3.0	2.1	2.0	4.0	1.1	1.0	0.9	1.0
6	3.0	3.3	2.2	2.2	4.3	1.2	1.0	0.9
7	2.0	2.8	3.1	2.1	2.1	4.1	1.2	1.0
8	3.0	2.1	3.0	3.2	2.2	2.2	4.3	1.2
9	1.0	3.2	2.2	3.2	3.5	2.4	2.4	4.6
10	3.0	1.0	3.3	2.3	3.2	3.5	2.4	2.4
11	1.0	3.1	1.0	3.4	2.3	3.3	3.6	2.5
12	4.0	1.0	3.0	1.0	3.3	2.3	3.2	3.5
K-5	13.0	10.9	9.7	8.8	5.7	5.5	5.4	5.4
6-8	8.0	8.2	8.3	7.5	8.6	7.5	6.5	3.1
9-12	9.0	8.3	9.5	9.9	12.3	11.5	11.6	13.0
K-12	30.0	27.4	27.5	26.2	26.6	24.5	23.5	21.5

Study Area	42A		Projection Date 10/3/2013						
	ACTUAL			PROJECTED RESIDENT STUDENTS					
	2013	2014	2015	2016	2017	2018	2019	2020	
K	2.0	1.8	2.0	1.9	2.0	1.9	1.9	1.9	
1	2.0	1.7	1.6	1.7	1.7	1.7	1.7	1.6	
2	1.0	2.2	1.9	1.7	1.9	1.9	1.9	1.9	
3	0.0	1.0	2.2	1.9	1.7	1.9	1.8	1.9	
4	0.0	0.0	1.0	2.2	1.9	1.7	1.8	1.8	
5	0.0	0.0	0.0	1.0	2.2	1.9	1.7	1.9	
6	0.0	0.0	0.0	0.0	1.1	2.4	2.1	1.9	
7	2.0	0.0	0.0	0.0	0.0	1.0	2.3	2.0	
8	0.0	2.1	0.0	0.0	0.0	0.0	1.1	2.4	
9	2.0	0.0	2.2	0.0	0.0	0.0	0.0	1.2	
10	0.0	2.0	0.0	2.3	0.0	0.0	0.0	0.0	
11	0.0	0.0	2.1	0.0	2.3	0.0	0.0	0.0	
12	0.0	0.0	0.0	2.0	0.0	2.3	0.0	0.0	
K-5	5.0	6.7	8.7	10.4	11.4	11.0	10.8	11.0	
6-8	2.0	2.1	0.0	0.0	1.1	3.4	5.5	6.3	
9-12	2.0	2.0	4.3	4.3	2.3	2.3	0.0	1.2	
K-12	9.0	10.8	13.0	14.7	14.8	16.7	16.3	18.5	

Study Area	42B		Projection Date 10/3/2013						
	ACTUAL			PROJECTED RESIDENT STUDENTS					
	2013	2014	2015	2016	2017	2018	2019	2020	
K	2.0	1.8	2.0	1.9	2.0	1.9	1.9	1.9	
1	1.0	1.7	1.6	1.7	1.7	1.7	1.7	1.6	
2	2.0	1.1	1.9	1.7	1.9	1.9	1.9	1.9	
3	3.0	2.0	1.1	1.9	1.7	1.9	1.8	1.9	
4	1.0	2.9	1.9	1.1	1.9	1.7	1.8	1.8	
5	2.0	1.0	3.0	2.0	1.1	1.9	1.7	1.9	
6	0.0	2.2	1.1	3.3	2.2	1.2	2.1	1.9	
7	2.0	0.0	2.1	1.1	3.1	2.1	1.2	2.0	
8	3.0	2.1	0.0	2.2	1.1	3.3	2.1	1.2	
9	4.0	3.2	2.2	0.0	2.3	1.2	3.5	2.3	
10	4.0	4.0	3.3	2.3	0.0	2.3	1.2	3.5	
11	2.0	4.1	4.1	3.4	2.3	0.0	2.4	1.2	
12	3.0	1.9	4.0	4.0	3.3	2.3	0.0	2.3	
K-5	11.0	10.5	11.5	10.3	10.3	11.0	10.8	11.0	
6-8	5.0	4.3	3.2	6.6	6.4	6.6	5.4	5.1	
9-12	13.0	13.2	13.6	9.7	7.9	5.8	7.1	9.3	
K-12	29.0	28.0	28.3	26.6	24.6	23.4	23.3	25.4	

Study Area	43A		Projection Date 10/3/2013					
	ACTUAL			PROJECTED RESIDENT STUDENTS				
	2013	2014	2015	2016	2017	2018	2019	2020
K	1.0	0.9	1.0	1.0	1.0	1.0	0.9	0.9
1	1.0	0.9	0.8	0.9	0.8	0.9	0.8	0.8
2	1.0	1.1	1.0	0.9	1.0	0.9	1.0	0.9
3	0.0	1.0	1.1	0.9	0.9	0.9	0.9	0.9
4	1.0	0.0	1.0	1.1	0.9	0.8	0.9	0.9
5	0.0	1.0	0.0	1.0	1.1	1.0	0.9	1.0
6	2.0	0.0	1.1	0.0	1.1	1.2	1.0	0.9
7	1.0	1.9	0.0	1.1	0.0	1.0	1.2	1.0
8	2.0	1.0	2.0	0.0	1.1	0.0	1.1	1.2
9	1.0	2.2	1.1	2.1	0.0	1.2	0.0	1.2
10	3.0	1.0	2.2	1.1	2.1	0.0	1.2	0.0
11	0.0	3.1	1.0	2.2	1.2	2.2	0.0	1.2
12	1.0	0.0	3.0	1.0	2.2	1.1	2.1	0.0
K-5	4.0	4.9	4.9	5.8	5.7	5.5	5.4	5.4
6-8	5.0	2.9	3.1	1.1	2.2	2.2	3.3	3.1
9-12	5.0	6.3	7.3	6.4	5.5	4.5	3.3	2.4
K-12	14.0	14.1	15.3	13.3	13.4	12.2	12.0	10.9

Study Area	43B		Projection Date 10/3/2013					
	ACTUAL			PROJECTED RESIDENT STUDENTS				
	2013	2014	2015	2016	2017	2018	2019	2020
K	9.0	8.1	9.0	8.7	8.9	8.7	8.5	8.5
1	11.0	7.8	7.0	7.7	7.5	7.7	7.5	7.3
2	10.0	12.3	8.7	7.8	8.7	8.4	8.6	8.4
3	11.0	9.8	12.1	8.5	7.7	8.5	8.3	8.5
4	17.0	10.8	9.6	11.9	8.4	7.5	8.3	8.1
5	9.0	17.5	11.1	9.9	12.2	8.6	7.8	8.6
6	10.0	9.8	19.1	12.1	10.8	13.3	9.4	8.5
7	12.0	9.5	9.3	18.1	11.5	10.3	12.7	8.9
8	22.0	12.5	9.9	9.7	18.9	12.0	10.7	13.1
9	8.0	23.8	13.5	10.7	10.5	20.4	12.9	11.5
10	14.0	8.0	23.9	13.5	10.7	10.5	20.5	13.0
11	6.0	14.4	8.3	24.6	14.0	11.1	10.8	21.1
12	20.0	5.8	14.0	8.0	23.9	13.5	10.7	10.5
K-5	67.0	66.3	57.5	54.5	53.4	49.4	49.0	49.4
6-8	44.0	31.8	38.3	39.9	41.2	35.6	32.8	30.5
9-12	48.0	52.0	59.7	56.8	59.1	55.5	54.9	56.1
K-12	159.0	150.1	155.5	151.2	153.7	140.5	136.7	136.0

Study Area	43C		Projection Date 10/3/2013						
	ACTUAL			PROJECTED RESIDENT STUDENTS					
	2013	2014	2015	2016	2017	2018	2019	2020	
K	1.0	0.9	1.0	1.0	1.0	1.0	0.9	0.9	
1	3.0	0.9	0.8	0.9	0.8	0.9	0.8	0.8	
2	0.0	3.4	1.0	0.9	1.0	0.9	1.0	0.9	
3	3.0	0.0	3.3	0.9	0.9	0.9	0.9	0.9	
4	0.0	2.9	0.0	3.2	0.9	0.8	0.9	0.9	
5	1.0	0.0	3.0	0.0	3.3	1.0	0.9	1.0	
6	1.0	1.1	0.0	3.3	0.0	3.6	1.0	0.9	
7	0.0	0.9	1.0	0.0	3.1	0.0	3.5	1.0	
8	2.0	0.0	1.0	1.1	0.0	3.3	0.0	3.6	
9	2.0	2.2	0.0	1.1	1.2	0.0	3.5	0.0	
10	3.0	2.0	2.2	0.0	1.1	1.2	0.0	3.5	
11	1.0	3.1	2.1	2.2	0.0	1.1	1.2	0.0	
12	0.0	1.0	3.0	2.0	2.2	0.0	1.1	1.2	
K-5	8.0	8.1	9.1	6.9	7.9	5.5	5.4	5.4	
6-8	3.0	2.0	2.0	4.4	3.1	6.9	4.5	5.5	
9-12	6.0	8.3	7.3	5.3	4.5	2.3	5.8	4.7	
K-12	17.0	18.4	18.4	16.6	15.5	14.7	15.7	15.6	

Study Area	43D		Projection Date 10/3/2013						
	ACTUAL			PROJECTED RESIDENT STUDENTS					
	2013	2014	2015	2016	2017	2018	2019	2020	
K	1.0	0.9	1.0	1.0	1.0	1.0	0.9	0.9	
1	2.0	0.9	0.8	0.9	0.8	0.9	0.8	0.8	
2	1.0	2.2	1.0	0.9	1.0	0.9	1.0	0.9	
3	1.0	1.0	2.2	0.9	0.9	0.9	0.9	0.9	
4	4.0	1.0	1.0	2.2	0.9	0.8	0.9	0.9	
5	0.0	4.1	1.0	1.0	2.2	1.0	0.9	1.0	
6	2.0	0.0	4.5	1.1	1.1	2.4	1.0	0.9	
7	4.0	1.9	0.0	4.3	1.0	1.0	2.3	1.0	
8	6.0	4.2	2.0	0.0	4.4	1.1	1.1	2.4	
9	3.0	6.5	4.5	2.1	0.0	4.8	1.2	1.2	
10	4.0	3.0	6.5	4.5	2.1	0.0	4.8	1.2	
11	5.0	4.1	3.1	6.7	4.7	2.2	0.0	5.0	
12	4.0	4.9	4.0	3.0	6.5	4.5	2.1	0.0	
K-5	9.0	10.1	7.0	6.9	6.8	5.5	5.4	5.4	
6-8	12.0	6.1	6.5	5.4	6.5	4.5	4.4	4.3	
9-12	16.0	18.5	18.1	16.3	13.3	11.5	8.1	7.4	
K-12	37.0	34.7	31.6	28.6	26.6	21.5	17.9	17.1	

Study Area	45	Projection Date 10/3/2013						
	ACTUAL	PROJECTED RESIDENT STUDENTS						
	2013	2014	2015	2016	2017	2018	2019	2020
K	1.0	0.9	1.0	1.0	1.0	1.0	0.9	0.9
1	0.0	0.9	0.8	0.9	0.9	0.9	0.9	0.9
2	2.0	0.0	0.9	0.8	0.9	0.9	0.9	0.9
3	2.0	1.9	0.0	0.9	0.8	0.9	0.8	0.9
4	1.0	2.0	1.9	0.0	0.9	0.8	0.9	0.9
5	1.0	1.0	2.0	1.9	0.0	0.9	0.8	0.9
6	0.0	1.0	1.0	2.0	1.8	0.0	0.9	0.8
7	0.0	0.0	1.0	1.0	2.0	1.8	0.0	0.9
8	2.0	0.0	0.0	1.0	1.0	2.0	1.8	0.0
9	1.0	2.0	0.0	0.0	1.0	1.0	2.0	1.9
10	0.0	1.0	2.0	0.0	0.0	1.0	1.0	2.0
11	2.0	0.0	1.0	2.1	0.0	0.0	1.0	1.0
12	2.0	1.9	0.0	1.0	2.0	0.0	0.0	1.0
K-5	7.0	6.7	6.6	5.5	4.5	5.4	5.2	5.4
6-8	2.0	1.0	2.0	4.0	4.8	3.8	2.7	1.7
9-12	5.0	4.9	3.0	3.1	3.0	2.0	4.0	5.9
K-12	14.0	12.6	11.6	12.6	12.3	11.2	11.9	13.0

Study Area	46A	Projection Date 10/3/2013						
	ACTUAL	PROJECTED RESIDENT STUDENTS						
	2013	2014	2015	2016	2017	2018	2019	2020
K	5.0	4.5	5.0	4.8	5.0	4.8	4.7	4.7
1	2.0	4.7	4.2	4.7	4.6	4.7	4.5	4.5
2	1.0	2.0	4.7	4.2	4.6	4.5	4.6	4.5
3	2.0	0.9	1.9	4.4	3.9	4.4	4.2	4.4
4	1.0	2.0	1.0	1.9	4.4	4.0	4.4	4.3
5	0.0	1.0	2.0	0.9	1.9	4.4	3.9	4.3
6	1.0	0.0	1.0	2.0	0.9	1.8	4.3	3.9
7	0.0	1.0	0.0	1.0	2.0	0.9	1.8	4.3
8	0.0	0.0	1.0	0.0	1.0	2.0	0.9	1.8
9	1.0	0.0	0.0	1.0	0.0	1.0	2.0	0.9
10	1.0	1.0	0.0	0.0	1.0	0.0	1.0	2.0
11	3.0	1.0	1.0	0.0	0.0	1.0	0.0	1.0
12	1.0	2.8	1.0	1.0	0.0	0.0	1.0	0.0
K-5	11.0	15.1	18.8	20.9	24.4	26.8	26.3	26.7
6-8	1.0	1.0	2.0	3.0	3.9	4.7	7.0	10.0
9-12	6.0	4.8	2.0	2.0	1.0	2.0	4.0	3.9
K-12	18.0	20.9	22.8	25.9	29.3	33.5	37.3	40.6

Study Area	46B		Projection Date 10/3/2013					
	ACTUAL			PROJECTED RESIDENT STUDENTS				
	2013	2014	2015	2016	2017	2018	2019	2020
K	1.0	0.9	1.0	1.0	1.0	1.0	0.9	0.9
1	1.0	0.9	0.8	0.9	0.9	0.9	0.9	0.9
2	0.0	1.0	0.9	0.8	0.9	0.9	0.9	0.9
3	1.0	0.0	0.9	0.9	0.8	0.9	0.8	0.9
4	2.0	1.0	0.0	0.9	0.9	0.8	0.9	0.9
5	1.0	2.0	1.0	0.0	0.9	0.9	0.8	0.9
6	1.0	1.0	1.9	1.0	0.0	0.9	0.9	0.8
7	1.0	1.0	1.0	1.9	1.0	0.0	0.9	0.9
8	1.0	1.0	1.0	1.0	1.9	1.0	0.0	0.9
9	2.0	1.0	1.0	1.0	1.0	2.0	1.0	0.0
10	1.0	2.0	1.0	1.0	1.0	1.0	2.0	1.0
11	2.0	1.0	2.0	1.0	1.0	1.0	1.0	2.0
12	3.0	1.9	1.0	1.9	1.0	1.0	1.0	1.0
K-5	6.0	5.8	4.6	4.5	5.4	5.4	5.2	5.4
6-8	3.0	3.0	3.9	3.9	2.9	1.9	1.8	2.6
9-12	8.0	5.9	5.0	4.9	4.0	5.0	5.0	4.0
K-12	17.0	14.7	13.5	13.3	12.3	12.3	12.0	12.0

Study Area	47A		Projection Date 10/3/2013					
	ACTUAL			PROJECTED RESIDENT STUDENTS				
	2013	2014	2015	2016	2017	2018	2019	2020
K	1.0	0.9	1.0	1.0	1.0	1.0	0.9	0.9
1	1.0	0.9	0.8	0.9	0.9	0.9	0.9	0.9
2	0.0	1.0	0.9	0.8	0.9	0.9	0.9	0.9
3	2.0	0.0	0.9	0.9	0.8	0.9	0.8	0.9
4	1.0	2.0	0.0	0.9	0.9	0.8	0.9	0.9
5	1.0	1.0	2.0	0.0	0.9	0.9	0.8	0.9
6	1.0	1.0	1.0	2.0	0.0	0.9	0.9	0.8
7	2.0	1.0	1.0	1.0	2.0	0.0	0.9	0.9
8	3.0	2.0	1.0	1.0	1.0	2.0	0.0	0.9
9	0.0	3.0	2.0	1.0	1.0	1.0	2.0	0.0
10	1.0	0.0	3.1	2.0	1.0	1.0	1.0	2.0
11	2.0	1.0	0.0	3.1	2.0	1.0	1.0	1.0
12	1.0	1.9	1.0	0.0	2.9	1.9	1.0	1.0
K-5	6.0	5.8	5.6	4.5	5.4	5.4	5.2	5.4
6-8	6.0	4.0	3.0	4.0	3.0	2.9	1.8	2.6
9-12	4.0	5.9	6.1	6.1	6.9	4.9	5.0	4.0
K-12	16.0	15.7	14.7	14.6	15.3	13.2	12.0	12.0

Study Area		47B		Projection Date		10/3/2013			
	ACTUAL	PROJECTED RESIDENT STUDENTS							
	2013	2014	2015	2016	2017	2018	2019	2020	
K	1.0	0.9	1.0	1.0	1.0	1.0	0.9	0.9	
1	0.0	0.9	0.8	0.9	0.9	0.9	0.9	0.9	
2	1.0	0.0	0.9	0.8	0.9	0.9	0.9	0.9	
3	0.0	0.9	0.0	0.9	0.8	0.9	0.8	0.9	
4	0.0	0.0	1.0	0.0	0.9	0.8	0.9	0.9	
5	0.0	0.0	0.0	0.9	0.0	0.9	0.8	0.9	
6	0.0	0.0	0.0	0.0	0.9	0.0	0.9	0.8	
7	3.0	0.0	0.0	0.0	0.0	0.9	0.0	0.9	
8	2.0	3.0	0.0	0.0	0.0	0.0	0.9	0.0	
9	1.0	2.0	3.0	0.0	0.0	0.0	0.0	0.9	
10	3.0	1.0	2.0	3.0	0.0	0.0	0.0	0.0	
11	1.0	3.0	1.0	2.1	3.1	0.0	0.0	0.0	
12	2.0	0.9	2.9	1.0	2.0	2.9	0.0	0.0	
K-5	2.0	2.7	3.7	4.5	4.5	5.4	5.2	5.4	
6-8	5.0	3.0	0.0	0.0	0.9	0.9	1.8	1.7	
9-12	7.0	6.9	8.9	6.1	5.1	2.9	0.0	0.9	
K-12	14.0	12.6	12.6	10.6	10.5	9.2	7.0	8.0	

Study Area		47C		Projection Date		10/3/2013			
	ACTUAL	PROJECTED RESIDENT STUDENTS							
	2013	2014	2015	2016	2017	2018	2019	2020	
K	3.0	2.7	3.0	2.9	3.0	2.9	2.8	2.8	
1	0.0	2.8	2.5	2.8	2.7	2.8	2.7	2.7	
2	1.0	0.0	2.8	2.5	2.8	2.7	2.8	2.7	
3	2.0	0.9	0.0	2.6	2.4	2.6	2.5	2.6	
4	1.0	2.0	1.0	0.0	2.7	2.4	2.6	2.6	
5	4.0	1.0	2.0	0.9	0.0	2.6	2.4	2.6	
6	1.0	3.9	1.0	2.0	0.9	0.0	2.6	2.3	
7	2.0	1.0	4.0	1.0	2.0	0.9	0.0	2.6	
8	1.0	2.0	1.0	3.9	1.0	2.0	0.9	0.0	
9	2.0	1.0	2.0	1.0	4.0	1.0	2.0	0.9	
10	0.0	2.0	1.0	2.0	1.0	4.0	1.0	2.0	
11	1.0	0.0	2.0	1.0	2.0	1.0	4.0	1.0	
12	2.0	0.9	0.0	1.9	1.0	1.9	1.0	3.8	
K-5	11.0	9.4	11.3	11.7	13.6	16.0	15.8	16.0	
6-8	4.0	6.9	6.0	6.9	3.9	2.9	3.5	4.9	
9-12	5.0	3.9	5.0	5.9	8.0	7.9	8.0	7.7	
K-12	20.0	20.2	22.3	24.5	25.5	26.8	27.3	28.6	

Study Area	48	Projection Date 10/3/2013						
	ACTUAL	PROJECTED RESIDENT STUDENTS						
	2013	2014	2015	2016	2017	2018	2019	2020
K	2.0	1.8	2.0	1.9	2.0	1.9	1.9	1.9
1	2.0	1.9	1.7	1.9	1.8	1.9	1.8	1.8
2	2.0	2.0	1.9	1.7	1.9	1.8	1.9	1.8
3	1.0	1.9	1.9	1.8	1.6	1.7	1.7	1.7
4	2.0	1.0	1.9	1.9	1.8	1.6	1.8	1.7
5	0.0	2.0	1.0	1.9	1.9	1.7	1.6	1.7
6	0.0	0.0	1.9	1.0	1.8	1.8	1.7	1.5
7	3.0	0.0	0.0	1.9	1.0	1.8	1.8	1.7
8	0.0	3.0	0.0	0.0	1.9	1.0	1.8	1.8
9	6.0	0.0	3.0	0.0	0.0	2.0	1.0	1.9
10	1.0	6.0	0.0	3.0	0.0	0.0	2.0	1.0
11	1.0	1.0	6.1	0.0	3.1	0.0	0.0	2.0
12	1.0	0.9	1.0	5.8	0.0	2.9	0.0	0.0
K-5	9.0	10.6	10.4	11.1	11.0	10.6	10.7	10.6
6-8	3.0	3.0	1.9	2.9	4.7	4.6	5.3	5.0
9-12	9.0	7.9	10.1	8.8	3.1	4.9	3.0	4.9
K-12	21.0	21.5	22.4	22.8	18.8	20.1	19.0	20.5

Study Area	49A	Projection Date 10/3/2013						
	ACTUAL	PROJECTED RESIDENT STUDENTS						
	2013	2014	2015	2016	2017	2018	2019	2020
K	2.0	1.8	2.0	1.9	2.0	1.9	1.9	1.9
1	1.0	1.9	1.7	1.9	1.8	1.9	1.8	1.8
2	2.0	1.0	1.9	1.7	1.9	1.8	1.9	1.8
3	2.0	1.9	0.9	1.8	1.6	1.7	1.7	1.7
4	1.0	2.0	1.9	0.9	1.8	1.6	1.8	1.7
5	0.0	1.0	2.0	1.9	0.9	1.7	1.6	1.7
6	1.0	0.0	1.0	2.0	1.8	0.9	1.7	1.5
7	2.0	1.0	0.0	1.0	2.0	1.8	0.9	1.7
8	2.0	2.0	1.0	0.0	1.0	2.0	1.8	0.9
9	3.0	2.0	2.0	1.0	0.0	1.0	2.0	1.9
10	0.0	3.0	2.0	2.0	1.0	0.0	1.0	2.0
11	0.0	0.0	3.0	2.1	2.0	1.0	0.0	1.0
12	2.0	0.0	0.0	2.9	2.0	1.9	1.0	0.0
K-5	8.0	9.6	10.4	10.1	10.0	10.6	10.7	10.6
6-8	5.0	3.0	2.0	3.0	4.8	4.7	4.4	4.1
9-12	5.0	5.0	7.0	8.0	5.0	3.9	4.0	4.9
K-12	18.0	17.6	19.4	21.1	19.8	19.2	19.1	19.6

Study Area	49B		Projection Date 10/3/2013						
	ACTUAL			PROJECTED RESIDENT STUDENTS					
	2013	2014	2015	2016	2017	2018	2019	2020	
K	1.0	0.9	1.0	1.0	1.0	1.0	0.9	0.9	
1	3.0	0.9	0.8	0.9	0.9	0.9	0.9	0.9	
2	1.0	3.0	0.9	0.8	0.9	0.9	0.9	0.9	
3	1.0	0.9	2.8	0.9	0.8	0.9	0.8	0.9	
4	3.0	1.0	1.0	2.8	0.9	0.8	0.9	0.9	
5	2.0	3.0	1.0	0.9	2.8	0.9	0.8	0.9	
6	2.0	2.0	2.9	1.0	0.9	2.7	0.9	0.8	
7	1.0	2.0	2.0	2.9	1.0	0.9	2.8	0.9	
8	3.0	1.0	2.0	2.0	2.9	1.0	0.9	2.7	
9	1.0	3.0	1.0	2.0	2.0	2.9	1.0	0.9	
10	5.0	1.0	3.1	1.0	2.0	2.0	3.0	1.0	
11	1.0	5.0	1.0	3.1	1.0	2.1	2.0	3.0	
12	2.0	0.9	4.8	1.0	2.9	1.0	2.0	1.9	
K-5	11.0	9.7	7.5	7.3	7.3	5.4	5.2	5.4	
6-8	6.0	5.0	6.9	5.9	4.8	4.6	4.6	4.4	
9-12	9.0	9.9	9.9	7.1	7.9	8.0	8.0	6.8	
K-12	26.0	24.6	24.3	20.3	20.0	18.0	17.8	16.6	

Study Area	50A		Projection Date 10/3/2013						
	ACTUAL			PROJECTED RESIDENT STUDENTS					
	2013	2014	2015	2016	2017	2018	2019	2020	
K	0.0	0.0	0.0	0.0	0.0	0.0	0.0	0.0	
1	1.0	0.0	0.0	0.0	0.0	0.0	0.0	0.0	
2	1.0	1.0	0.0	0.0	0.0	0.0	0.0	0.0	
3	1.0	0.9	0.9	0.0	0.0	0.0	0.0	0.0	
4	1.0	1.0	1.0	0.9	0.0	0.0	0.0	0.0	
5	0.0	1.0	1.0	0.9	0.9	0.0	0.0	0.0	
6	0.0	0.0	1.0	1.0	0.9	0.9	0.0	0.0	
7	0.0	0.0	0.0	1.0	1.0	0.9	0.9	0.0	
8	0.0	0.0	0.0	0.0	1.0	1.0	0.9	0.9	
9	1.0	0.0	0.0	0.0	0.0	1.0	1.0	0.9	
10	1.0	1.0	0.0	0.0	0.0	0.0	1.0	1.0	
11	0.0	1.0	1.0	0.0	0.0	0.0	0.0	1.0	
12	0.0	0.0	1.0	1.0	0.0	0.0	0.0	0.0	
K-5	4.0	3.9	2.9	1.8	0.9	0.0	0.0	0.0	
6-8	0.0	0.0	1.0	2.0	2.9	2.8	1.8	0.9	
9-12	2.0	2.0	2.0	1.0	0.0	1.0	2.0	2.9	
K-12	6.0	5.9	5.9	4.8	3.8	3.8	3.8	3.8	

Study Area	50B	Projection Date 10/3/2013						
	ACTUAL	PROJECTED RESIDENT STUDENTS						
	2013	2014	2015	2016	2017	2018	2019	2020
K	2.0	1.8	2.0	1.9	2.0	1.9	1.9	1.9
1	2.0	1.9	1.7	1.9	1.8	1.9	1.8	1.8
2	1.0	2.0	1.9	1.7	1.9	1.8	1.9	1.8
3	0.0	0.9	1.9	1.8	1.6	1.7	1.7	1.7
4	1.0	0.0	1.0	1.9	1.8	1.6	1.8	1.7
5	3.0	1.0	0.0	0.9	1.9	1.7	1.6	1.7
6	1.0	2.9	1.0	0.0	0.9	1.8	1.7	1.5
7	1.0	1.0	3.0	1.0	0.0	0.9	1.8	1.7
8	3.0	1.0	1.0	2.9	1.0	0.0	0.9	1.8
9	5.0	3.0	1.0	1.0	3.0	1.0	0.0	0.9
10	2.0	5.0	3.1	1.0	1.0	3.0	1.0	0.0
11	3.0	2.0	5.1	3.1	1.0	1.0	3.0	1.0
12	3.0	2.8	1.9	4.8	2.9	1.0	1.0	2.9
K-5	9.0	7.6	8.5	10.1	11.0	10.6	10.7	10.6
6-8	5.0	4.9	5.0	3.9	1.9	2.7	4.4	5.0
9-12	13.0	12.8	11.1	9.9	7.9	6.0	5.0	4.8
K-12	27.0	25.3	24.6	23.9	20.8	19.3	20.1	20.4

Study Area	50C	Projection Date 10/3/2013						
	ACTUAL	PROJECTED RESIDENT STUDENTS						
	2013	2014	2015	2016	2017	2018	2019	2020
K	0.0	0.0	0.0	0.0	0.0	0.0	0.0	0.0
1	0.0	0.0	0.0	0.0	0.0	0.0	0.0	0.0
2	0.0	0.0	0.0	0.0	0.0	0.0	0.0	0.0
3	2.0	0.0	0.0	0.0	0.0	0.0	0.0	0.0
4	1.0	2.0	0.0	0.0	0.0	0.0	0.0	0.0
5	1.0	1.0	2.0	0.0	0.0	0.0	0.0	0.0
6	0.0	1.0	1.0	2.0	0.0	0.0	0.0	0.0
7	0.0	0.0	1.0	1.0	2.0	0.0	0.0	0.0
8	3.0	0.0	0.0	1.0	1.0	2.0	0.0	0.0
9	0.0	3.0	0.0	0.0	1.0	1.0	2.0	0.0
10	0.0	0.0	3.1	0.0	0.0	1.0	1.0	2.0
11	1.0	0.0	0.0	3.1	0.0	0.0	1.0	1.0
12	1.0	0.9	0.0	0.0	2.9	0.0	0.0	1.0
K-5	4.0	3.0	2.0	0.0	0.0	0.0	0.0	0.0
6-8	3.0	1.0	2.0	4.0	3.0	2.0	0.0	0.0
9-12	2.0	3.9	3.1	3.1	3.9	2.0	4.0	4.0
K-12	9.0	7.9	7.1	7.1	6.9	4.0	4.0	4.0

Study Area	51A		Projection Date 10/3/2013						
	ACTUAL			PROJECTED RESIDENT STUDENTS					
	2013	2014	2015	2016	2017	2018	2019	2020	
K	4.0	3.6	4.0	3.9	4.0	3.9	3.8	3.8	
1	1.0	3.8	3.4	3.7	3.6	3.7	3.6	3.6	
2	2.0	1.0	3.7	3.4	3.7	3.6	3.7	3.6	
3	0.0	1.9	0.9	3.5	3.2	3.5	3.4	3.5	
4	1.0	0.0	1.9	0.9	3.5	3.2	3.5	3.4	
5	3.0	1.0	0.0	1.9	0.9	3.5	3.1	3.5	
6	0.0	2.9	1.0	0.0	1.8	0.9	3.4	3.1	
7	2.0	0.0	3.0	1.0	0.0	1.8	0.9	3.5	
8	1.0	2.0	0.0	2.9	1.0	0.0	1.8	0.9	
9	5.0	1.0	2.0	0.0	3.0	1.0	0.0	1.9	
10	4.0	5.0	1.0	2.0	0.0	3.0	1.0	0.0	
11	3.0	4.0	5.1	1.0	2.0	0.0	3.0	1.0	
12	1.0	2.8	3.8	4.8	1.0	1.9	0.0	2.9	
K-5	11.0	11.3	13.9	17.3	18.9	21.4	21.1	21.4	
6-8	3.0	4.9	4.0	3.9	2.8	2.7	6.1	7.5	
9-12	13.0	12.8	11.9	7.8	6.0	5.9	4.0	5.8	
K-12	27.0	29.0	29.8	29.0	27.7	30.0	31.2	34.7	

Study Area	51B		Projection Date 10/3/2013						
	ACTUAL			PROJECTED RESIDENT STUDENTS					
	2013	2014	2015	2016	2017	2018	2019	2020	
K	0.0	0.0	0.0	0.0	0.0	0.0	0.0	0.0	
1	0.0	0.0	0.0	0.0	0.0	0.0	0.0	0.0	
2	0.0	0.0	0.0	0.0	0.0	0.0	0.0	0.0	
3	0.0	0.0	0.0	0.0	0.0	0.0	0.0	0.0	
4	0.0	0.0	0.0	0.0	0.0	0.0	0.0	0.0	
5	0.0	0.0	0.0	0.0	0.0	0.0	0.0	0.0	
6	0.0	0.0	0.0	0.0	0.0	0.0	0.0	0.0	
7	0.0	0.0	0.0	0.0	0.0	0.0	0.0	0.0	
8	0.0	0.0	0.0	0.0	0.0	0.0	0.0	0.0	
9	0.0	0.0	0.0	0.0	0.0	0.0	0.0	0.0	
10	0.0	0.0	0.0	0.0	0.0	0.0	0.0	0.0	
11	0.0	0.0	0.0	0.0	0.0	0.0	0.0	0.0	
12	0.0	0.0	0.0	0.0	0.0	0.0	0.0	0.0	
K-5	0.0	0.0	0.0	0.0	0.0	0.0	0.0	0.0	
6-8	0.0	0.0	0.0	0.0	0.0	0.0	0.0	0.0	
9-12	0.0	0.0	0.0	0.0	0.0	0.0	0.0	0.0	
K-12	0.0	0.0	0.0	0.0	0.0	0.0	0.0	0.0	

Study Area	51C		Projection Date 10/3/2013					
	ACTUAL		PROJECTED RESIDENT STUDENTS					
	2013	2014	2015	2016	2017	2018	2019	2020
K	3.0	2.7	3.0	2.9	3.0	2.9	2.8	2.8
1	3.0	2.8	2.5	2.8	2.7	2.8	2.7	2.7
2	1.0	3.0	2.8	2.5	2.8	2.7	2.8	2.7
3	1.0	0.9	2.8	2.6	2.4	2.6	2.5	2.6
4	0.0	1.0	1.0	2.8	2.7	2.4	2.6	2.6
5	3.0	0.0	1.0	0.9	2.8	2.6	2.4	2.6
6	0.0	2.9	0.0	1.0	0.9	2.7	2.6	2.3
7	1.0	0.0	3.0	0.0	1.0	0.9	2.8	2.6
8	0.0	1.0	0.0	2.9	0.0	1.0	0.9	2.7
9	2.0	0.0	1.0	0.0	3.0	0.0	1.0	0.9
10	1.0	2.0	0.0	1.0	0.0	3.0	0.0	1.0
11	1.0	1.0	2.0	0.0	1.0	0.0	3.0	0.0
12	2.0	0.9	1.0	1.9	0.0	1.0	0.0	2.9
K-5	11.0	10.4	13.1	14.5	16.4	16.0	15.8	16.0
6-8	1.0	3.9	3.0	3.9	1.9	4.6	6.3	7.6
9-12	6.0	3.9	4.0	2.9	4.0	4.0	4.0	4.8
K-12	18.0	18.2	20.1	21.3	22.3	24.6	26.1	28.4

Study Area	52A		Projection Date 10/3/2013					
	ACTUAL		PROJECTED RESIDENT STUDENTS					
	2013	2014	2015	2016	2017	2018	2019	2020
K	0.0	0.0	0.0	0.0	0.0	0.0	0.0	0.0
1	0.0	0.0	0.0	0.0	0.0	0.0	0.0	0.0
2	1.0	0.0	0.0	0.0	0.0	0.0	0.0	0.0
3	2.0	1.0	0.0	0.0	0.0	0.0	0.0	0.0
4	1.0	2.0	1.0	0.0	0.0	0.0	0.0	0.0
5	0.0	1.0	2.0	1.0	0.0	0.0	0.0	0.0
6	0.0	0.0	1.0	2.0	1.0	0.0	0.0	0.0
7	0.0	0.0	0.0	1.1	2.1	1.0	0.0	0.0
8	0.0	0.0	0.0	0.0	1.0	2.0	1.0	0.0
9	0.0	0.0	0.0	0.0	0.0	1.0	2.0	1.0
10	0.0	0.0	0.0	0.0	0.0	0.0	1.0	2.1
11	0.0	0.0	0.0	0.0	0.0	0.0	0.0	1.0
12	1.0	0.0	0.0	0.0	0.0	0.0	0.0	0.0
K-5	4.0	4.0	3.0	1.0	0.0	0.0	0.0	0.0
6-8	0.0	0.0	1.0	3.1	4.1	3.0	1.0	0.0
9-12	1.0	0.0	0.0	0.0	0.0	1.0	3.0	4.1
K-12	5.0	4.0	4.0	4.1	4.1	4.0	4.0	4.1

Study Area	52B		Projection Date 10/3/2013						
	ACTUAL			PROJECTED RESIDENT STUDENTS					
	2013	2014	2015	2016	2017	2018	2019	2020	
K	1.0	0.9	1.0	1.0	1.0	1.0	0.9	0.9	
1	0.0	1.0	0.9	1.0	0.9	1.0	0.9	0.9	
2	2.0	0.0	0.9	0.8	0.9	0.9	0.9	0.9	
3	2.0	1.9	0.0	0.9	0.8	0.9	0.8	0.9	
4	2.0	2.0	1.9	0.0	0.9	0.8	0.9	0.8	
5	4.0	2.0	2.0	2.0	0.0	0.9	0.8	0.9	
6	2.0	3.9	2.0	2.0	1.9	0.0	0.9	0.8	
7	3.0	2.1	4.2	2.1	2.1	2.0	0.0	0.9	
8	5.0	2.9	2.0	4.0	2.0	2.0	2.0	0.0	
9	0.0	5.0	2.9	2.0	4.0	2.0	2.0	2.0	
10	1.0	0.0	5.1	2.9	2.1	4.1	2.1	2.1	
11	2.0	1.0	0.0	4.9	2.8	2.0	3.9	2.0	
12	1.0	2.0	0.9	0.0	4.8	2.8	2.0	3.8	
K-5	11.0	7.8	6.7	5.7	4.5	5.5	5.2	5.3	
6-8	10.0	8.9	8.2	8.1	6.0	4.0	2.9	1.7	
9-12	4.0	8.0	8.9	9.8	13.7	10.9	10.0	9.9	
K-12	25.0	24.7	23.8	23.6	24.2	20.4	18.1	16.9	

Study Area	53A		Projection Date 10/3/2013						
	ACTUAL			PROJECTED RESIDENT STUDENTS					
	2013	2014	2015	2016	2017	2018	2019	2020	
K	1.0	0.9	1.0	1.0	1.0	1.0	0.9	0.9	
1	0.0	1.0	0.9	1.0	0.9	1.0	0.9	0.9	
2	0.0	0.0	0.9	0.8	0.9	0.9	0.9	0.9	
3	1.0	0.0	0.0	0.9	0.8	0.9	0.8	0.9	
4	0.0	1.0	0.0	0.0	0.9	0.8	0.9	0.8	
5	0.0	0.0	1.0	0.0	0.0	0.9	0.8	0.9	
6	3.0	0.0	0.0	1.0	0.0	0.0	0.9	0.8	
7	0.0	3.2	0.0	0.0	1.1	0.0	0.0	0.9	
8	2.0	0.0	3.1	0.0	0.0	1.0	0.0	0.0	
9	0.0	2.0	0.0	3.0	0.0	0.0	1.0	0.0	
10	2.0	0.0	2.0	0.0	3.1	0.0	0.0	1.0	
11	2.0	1.9	0.0	2.0	0.0	3.0	0.0	0.0	
12	3.0	2.0	1.9	0.0	1.9	0.0	2.9	0.0	
K-5	2.0	2.9	3.8	3.7	4.5	5.5	5.2	5.3	
6-8	5.0	3.2	3.1	1.0	1.1	1.0	0.9	1.7	
9-12	7.0	5.9	3.9	5.0	5.0	3.0	3.9	1.0	
K-12	14.0	12.0	10.8	9.7	10.6	9.5	10.0	8.0	

Study Area	53B		Projection Date 10/3/2013						
	ACTUAL			PROJECTED RESIDENT STUDENTS					
	2013	2014	2015	2016	2017	2018	2019	2020	
K	1.0	0.9	1.0	1.0	1.0	1.0	0.9	0.9	
1	0.0	1.0	0.9	1.0	0.9	1.0	0.9	0.9	
2	0.0	0.0	0.9	0.8	0.9	0.9	0.9	0.9	
3	0.0	0.0	0.0	0.9	0.8	0.9	0.8	0.9	
4	0.0	0.0	0.0	0.0	0.9	0.8	0.9	0.8	
5	3.0	0.0	0.0	0.0	0.0	0.9	0.8	0.9	
6	1.0	3.0	0.0	0.0	0.0	0.0	0.9	0.8	
7	1.0	1.1	3.1	0.0	0.0	0.0	0.0	0.9	
8	4.0	1.0	1.0	3.0	0.0	0.0	0.0	0.0	
9	3.0	4.0	1.0	1.0	3.0	0.0	0.0	0.0	
10	3.0	3.1	4.1	1.0	1.0	3.1	0.0	0.0	
11	2.0	2.9	3.0	3.9	0.9	1.0	3.0	0.0	
12	3.0	2.0	2.8	2.9	3.8	0.9	1.0	2.9	
K-5	4.0	1.9	2.8	3.7	4.5	5.5	5.2	5.3	
6-8	6.0	5.1	4.1	3.0	0.0	0.0	0.9	1.7	
9-12	11.0	12.0	10.9	8.8	8.7	5.0	4.0	2.9	
K-12	21.0	19.0	17.8	15.5	13.2	10.5	10.1	9.9	

Study Area	54A		Projection Date 10/3/2013						
	ACTUAL			PROJECTED RESIDENT STUDENTS					
	2013	2014	2015	2016	2017	2018	2019	2020	
K	1.0	0.9	1.0	1.0	1.0	1.0	0.9	0.9	
1	3.0	1.0	0.9	1.0	0.9	1.0	0.9	0.9	
2	2.0	2.8	0.9	0.8	0.9	0.9	0.9	0.9	
3	1.0	1.9	2.7	0.9	0.8	0.9	0.8	0.9	
4	1.0	1.0	1.9	2.7	0.9	0.8	0.9	0.8	
5	2.0	1.0	1.0	2.0	2.7	0.9	0.8	0.9	
6	2.0	2.0	1.0	1.0	1.9	2.7	0.9	0.8	
7	3.0	2.1	2.1	1.1	1.1	2.0	2.8	0.9	
8	4.0	2.9	2.0	2.0	1.0	1.0	2.0	2.7	
9	1.0	4.0	2.9	2.0	2.0	1.0	1.0	2.0	
10	4.0	1.0	4.1	2.9	2.1	2.0	1.0	1.0	
11	3.0	3.9	1.0	3.9	2.8	2.0	2.0	1.0	
12	1.0	2.9	3.8	1.0	3.8	2.8	2.0	1.9	
K-5	10.0	8.6	8.4	8.4	7.2	5.5	5.2	5.3	
6-8	9.0	7.0	5.1	4.1	4.0	5.7	5.7	4.4	
9-12	9.0	11.8	11.8	9.8	10.7	7.8	6.0	5.9	
K-12	28.0	27.4	25.3	22.3	21.9	19.0	16.9	15.6	

Study Area		54B		Projection Date		10/3/2013			
	ACTUAL	PROJECTED RESIDENT STUDENTS							
	2013	2014	2015	2016	2017	2018	2019	2020	
K	0.0	0.0	0.0	0.0	0.0	0.0	0.0	0.0	
1	0.0	0.0	0.0	0.0	0.0	0.0	0.0	0.0	
2	0.0	0.0	0.0	0.0	0.0	0.0	0.0	0.0	
3	2.0	0.0	0.0	0.0	0.0	0.0	0.0	0.0	
4	1.0	2.0	0.0	0.0	0.0	0.0	0.0	0.0	
5	0.0	1.0	2.0	0.0	0.0	0.0	0.0	0.0	
6	0.0	0.0	1.0	2.0	0.0	0.0	0.0	0.0	
7	2.0	0.0	0.0	1.1	2.1	0.0	0.0	0.0	
8	1.0	1.9	0.0	0.0	1.0	2.0	0.0	0.0	
9	2.0	1.0	1.9	0.0	0.0	1.0	2.0	0.0	
10	2.0	2.0	1.0	2.0	0.0	0.0	1.0	2.1	
11	5.0	1.9	2.0	1.0	1.9	0.0	0.0	1.0	
12	1.0	4.9	1.9	1.9	1.0	1.8	0.0	0.0	
K-5	3.0	3.0	2.0	0.0	0.0	0.0	0.0	0.0	
6-8	3.0	1.9	1.0	3.1	3.1	2.0	0.0	0.0	
9-12	10.0	9.8	6.8	4.9	2.9	2.8	3.0	3.1	
K-12	16.0	14.7	9.8	8.0	6.0	4.8	3.0	3.1	

Study Area		55A		Projection Date		10/3/2013			
	ACTUAL	PROJECTED RESIDENT STUDENTS							
	2013	2014	2015	2016	2017	2018	2019	2020	
K	1.0	0.9	1.0	1.0	1.0	1.0	0.9	0.9	
1	0.0	1.0	0.9	1.0	0.9	1.0	0.9	0.9	
2	0.0	0.0	0.9	0.8	0.9	0.9	0.9	0.9	
3	2.0	0.0	0.0	0.9	0.8	0.9	0.8	0.9	
4	1.0	2.0	0.0	0.0	0.9	0.8	0.9	0.8	
5	1.0	1.0	2.0	0.0	0.0	0.9	0.8	0.9	
6	2.0	1.0	1.0	2.0	0.0	0.0	0.9	0.8	
7	1.0	2.1	1.0	1.1	2.1	0.0	0.0	0.9	
8	1.0	1.0	2.0	1.0	1.0	2.0	0.0	0.0	
9	1.0	1.0	1.0	2.0	1.0	1.0	2.0	0.0	
10	0.0	1.0	1.0	1.0	2.1	1.0	1.0	2.1	
11	2.0	0.0	1.0	1.0	0.9	2.0	1.0	1.0	
12	0.0	2.0	0.0	1.0	1.0	0.9	2.0	1.0	
K-5	5.0	4.9	4.8	3.7	4.5	5.5	5.2	5.3	
6-8	4.0	4.1	4.0	4.1	3.1	2.0	0.9	1.7	
9-12	3.0	4.0	3.0	5.0	5.0	4.9	6.0	4.1	
K-12	12.0	13.0	11.8	12.8	12.6	12.4	12.1	11.1	

Study Area	55B		Projection Date 10/3/2013					
	ACTUAL			PROJECTED RESIDENT STUDENTS				
	2013	2014	2015	2016	2017	2018	2019	2020
K	1.0	0.9	1.0	1.0	1.0	1.0	0.9	0.9
1	2.0	1.0	0.9	1.0	0.9	1.0	0.9	0.9
2	4.0	1.9	0.9	0.8	0.9	0.9	0.9	0.9
3	1.0	3.9	1.8	0.9	0.8	0.9	0.8	0.9
4	1.0	1.0	3.9	1.8	0.9	0.8	0.9	0.8
5	2.0	1.0	1.0	3.9	1.8	0.9	0.8	0.9
6	3.0	2.0	1.0	1.0	3.9	1.8	0.9	0.8
7	2.0	3.2	2.1	1.1	1.1	4.1	1.9	0.9
8	5.0	1.9	3.1	2.0	1.0	1.0	3.9	1.8
9	2.0	5.0	1.9	3.0	2.0	1.0	1.0	3.9
10	3.0	2.0	5.1	2.0	3.1	2.0	1.0	1.0
11	2.0	2.9	2.0	4.9	1.9	3.0	2.0	1.0
12	4.0	2.0	2.8	1.9	4.8	1.8	2.9	1.9
K-5	11.0	9.7	9.5	9.4	6.3	5.5	5.2	5.3
6-8	10.0	7.1	6.2	4.1	6.0	6.9	6.7	3.5
9-12	11.0	11.9	11.8	11.8	11.8	7.8	6.9	7.8
K-12	32.0	28.7	27.5	25.3	24.1	20.2	18.8	16.6

Study Area	56		Projection Date 10/3/2013					
	ACTUAL			PROJECTED RESIDENT STUDENTS				
	2013	2014	2015	2016	2017	2018	2019	2020
K	0.0	0.0	0.0	0.0	0.0	0.0	0.0	0.0
1	0.0	0.0	0.0	0.0	0.0	0.0	0.0	0.0
2	0.0	0.0	0.0	0.0	0.0	0.0	0.0	0.0
3	0.0	0.0	0.0	0.0	0.0	0.0	0.0	0.0
4	0.0	0.0	0.0	0.0	0.0	0.0	0.0	0.0
5	0.0	0.0	0.0	0.0	0.0	0.0	0.0	0.0
6	0.0	0.0	0.0	0.0	0.0	0.0	0.0	0.0
7	0.0	0.0	0.0	0.0	0.0	0.0	0.0	0.0
8	0.0	0.0	0.0	0.0	0.0	0.0	0.0	0.0
9	0.0	0.0	0.0	0.0	0.0	0.0	0.0	0.0
10	0.0	0.0	0.0	0.0	0.0	0.0	0.0	0.0
11	0.0	0.0	0.0	0.0	0.0	0.0	0.0	0.0
12	0.0	0.0	0.0	0.0	0.0	0.0	0.0	0.0
K-5	0.0	0.0	0.0	0.0	0.0	0.0	0.0	0.0
6-8	0.0	0.0	0.0	0.0	0.0	0.0	0.0	0.0
9-12	0.0	0.0	0.0	0.0	0.0	0.0	0.0	0.0
K-12	0.0	0.0	0.0	0.0	0.0	0.0	0.0	0.0

Study Area		57A		Projection Date		10/3/2013			
	ACTUAL	PROJECTED RESIDENT STUDENTS							
	2013	2014	2015	2016	2017	2018	2019	2020	
K	0.0	0.0	0.0	0.0	0.0	0.0	0.0	0.0	
1	0.0	0.0	0.0	0.0	0.0	0.0	0.0	0.0	
2	0.0	0.0	0.0	0.0	0.0	0.0	0.0	0.0	
3	0.0	0.0	0.0	0.0	0.0	0.0	0.0	0.0	
4	0.0	0.0	0.0	0.0	0.0	0.0	0.0	0.0	
5	0.0	0.0	0.0	0.0	0.0	0.0	0.0	0.0	
6	0.0	0.0	0.0	0.0	0.0	0.0	0.0	0.0	
7	0.0	0.0	0.0	0.0	0.0	0.0	0.0	0.0	
8	0.0	0.0	0.0	0.0	0.0	0.0	0.0	0.0	
9	0.0	0.0	0.0	0.0	0.0	0.0	0.0	0.0	
10	0.0	0.0	0.0	0.0	0.0	0.0	0.0	0.0	
11	0.0	0.0	0.0	0.0	0.0	0.0	0.0	0.0	
12	0.0	0.0	0.0	0.0	0.0	0.0	0.0	0.0	
K-5	0.0	0.0	0.0	0.0	0.0	0.0	0.0	0.0	
6-8	0.0	0.0	0.0	0.0	0.0	0.0	0.0	0.0	
9-12	0.0	0.0	0.0	0.0	0.0	0.0	0.0	0.0	
K-12	0.0	0.0	0.0	0.0	0.0	0.0	0.0	0.0	

Study Area		57B		Projection Date		10/3/2013			
	ACTUAL	PROJECTED RESIDENT STUDENTS							
	2013	2014	2015	2016	2017	2018	2019	2020	
K	2.0	1.8	2.0	1.9	2.0	1.9	1.9	1.9	
1	1.0	2.2	1.9	2.1	2.1	2.1	2.1	2.0	
2	3.0	0.9	1.9	1.7	1.9	1.9	1.9	1.9	
3	1.0	3.1	0.9	2.0	1.8	2.0	1.9	2.0	
4	0.0	1.1	3.3	1.0	2.1	1.9	2.1	2.1	
5	2.0	0.0	1.1	3.3	1.0	2.1	1.9	2.1	
6	2.0	2.0	0.0	1.1	3.4	1.0	2.2	2.0	
7	0.0	2.1	2.2	0.0	1.2	3.6	1.1	2.3	
8	0.0	0.0	2.1	2.2	0.0	1.1	3.6	1.1	
9	3.0	0.0	0.0	2.2	2.3	0.0	1.2	3.7	
10	2.0	3.1	0.0	0.0	2.3	2.3	0.0	1.2	
11	1.0	2.0	3.1	0.0	0.0	2.3	2.3	0.0	
12	3.0	1.0	2.0	3.1	0.0	0.0	2.3	2.3	
K-5	9.0	9.1	11.1	12.0	10.9	11.9	11.8	12.0	
6-8	2.0	4.1	4.3	3.3	4.6	5.7	6.9	5.4	
9-12	9.0	6.1	5.1	5.3	4.6	4.6	5.8	7.2	
K-12	20.0	19.3	20.5	20.6	20.1	22.2	24.5	24.6	

Study Area	57C		Projection Date 10/3/2013					
	ACTUAL	PROJECTED RESIDENT STUDENTS						
	2013	2014	2015	2016	2017	2018	2019	2020
K	0.0	0.0	0.0	0.0	0.0	0.0	0.0	0.0
1	2.0	0.0	0.0	0.0	0.0	0.0	0.0	0.0
2	1.0	1.8	0.0	0.0	0.0	0.0	0.0	0.0
3	4.0	1.0	1.9	0.0	0.0	0.0	0.0	0.0
4	1.0	4.2	1.1	2.0	0.0	0.0	0.0	0.0
5	1.0	1.0	4.2	1.1	2.0	0.0	0.0	0.0
6	5.0	1.0	1.0	4.3	1.1	2.0	0.0	0.0
7	1.0	5.3	1.1	1.1	4.6	1.2	2.2	0.0
8	2.0	1.0	5.3	1.1	1.1	4.6	1.2	2.1
9	0.0	2.1	1.0	5.5	1.1	1.1	4.8	1.2
10	3.0	0.0	2.1	1.1	5.7	1.2	1.2	4.9
11	1.0	3.0	0.0	2.2	1.1	5.7	1.2	1.2
12	2.0	1.0	3.0	0.0	2.2	1.1	5.7	1.2
K-5	9.0	8.0	7.2	3.1	2.0	0.0	0.0	0.0
6-8	8.0	7.3	7.4	6.5	6.8	7.8	3.4	2.1
9-12	6.0	6.1	6.1	8.8	10.1	9.1	12.9	8.5
K-12	23.0	21.4	20.7	18.4	18.9	16.9	16.3	10.6

Study Area	58A		Projection Date 10/3/2013					
	ACTUAL	PROJECTED RESIDENT STUDENTS						
	2013	2014	2015	2016	2017	2018	2019	2020
K	1.0	0.9	1.0	1.0	1.0	1.0	0.9	0.9
1	1.0	1.1	1.0	1.1	1.1	1.1	1.1	1.0
2	2.0	0.9	1.0	0.9	1.0	1.0	1.0	1.0
3	4.0	2.1	0.9	1.0	0.9	1.0	1.0	1.0
4	1.0	3.6	1.9	0.9	0.9	0.8	0.9	0.9
5	1.0	1.0	3.7	1.9	0.9	0.9	0.9	0.9
6	5.0	1.0	1.0	3.7	1.9	0.9	1.0	0.9
7	1.0	4.8	1.0	1.0	3.6	1.9	0.8	0.9
8	3.0	1.0	4.8	1.0	1.0	3.6	1.9	0.8
9	2.0	3.2	1.1	5.1	1.0	1.1	3.8	2.0
10	2.0	1.9	3.1	1.0	4.9	1.0	1.0	3.7
11	1.0	1.8	1.8	2.8	0.9	4.5	0.9	0.9
12	1.0	1.0	1.8	1.7	2.7	0.9	4.4	0.9
K-5	10.0	9.6	9.5	6.8	5.8	5.8	5.8	5.7
6-8	9.0	6.8	6.8	5.7	6.5	6.4	3.7	2.6
9-12	6.0	7.9	7.8	10.6	9.5	7.5	10.1	7.5
K-12	25.0	24.3	24.1	23.1	21.8	19.7	19.6	15.8

Study Area	58B	Projection Date 10/3/2013						
	ACTUAL	PROJECTED RESIDENT STUDENTS						
	2013	2014	2015	2016	2017	2018	2019	2020
K	2.0	1.8	2.0	1.9	2.0	1.9	1.9	1.9
1	1.0	2.2	2.0	2.2	2.1	2.2	2.1	2.1
2	0.0	0.9	2.0	1.8	2.0	1.9	2.0	1.9
3	3.0	0.0	0.9	2.0	1.8	2.0	2.0	2.0
4	1.0	2.7	0.0	0.9	1.9	1.7	1.8	1.8
5	2.0	1.0	2.8	0.0	0.9	1.9	1.7	1.9
6	0.0	2.0	1.0	2.8	0.0	0.9	1.9	1.7
7	1.0	0.0	1.9	1.0	2.7	0.0	0.8	1.8
8	1.0	1.0	0.0	1.9	1.0	2.7	0.0	0.8
9	1.0	1.1	1.1	0.0	2.1	1.1	2.9	0.0
10	5.0	1.0	1.0	1.0	0.0	2.0	1.0	2.8
11	2.0	4.6	0.9	0.9	0.9	0.0	1.8	0.9
12	1.0	2.0	4.5	0.9	0.9	0.9	0.0	1.8
K-5	9.0	8.6	9.7	8.8	10.7	11.6	11.5	11.6
6-8	2.0	3.0	2.9	5.7	3.7	3.6	2.7	4.3
9-12	9.0	8.7	7.5	2.8	3.9	4.0	5.7	5.5
K-12	20.0	20.3	20.1	17.3	18.3	19.2	19.9	21.4

Study Area	58C	Projection Date 10/3/2013						
	ACTUAL	PROJECTED RESIDENT STUDENTS						
	2013	2014	2015	2016	2017	2018	2019	2020
K	5.0	4.5	5.0	4.8	5.0	4.8	4.7	4.7
1	4.0	5.5	4.9	5.4	5.3	5.4	5.3	5.2
2	2.0	3.6	5.0	4.5	4.9	4.8	4.9	4.8
3	3.0	2.1	3.7	5.1	4.6	5.1	4.9	5.1
4	2.0	2.7	1.9	3.4	4.6	4.2	4.6	4.5
5	2.0	2.0	2.8	1.9	3.5	4.7	4.3	4.7
6	3.0	2.0	2.1	2.8	1.9	3.5	4.8	4.3
7	2.0	2.9	1.9	2.0	2.7	1.9	3.4	4.6
8	0.0	2.0	2.9	1.9	2.0	2.7	1.9	3.4
9	0.0	0.0	2.1	3.1	2.1	2.1	2.9	2.0
10	2.0	0.0	0.0	2.0	3.0	2.0	2.0	2.8
11	2.0	1.8	0.0	0.0	1.9	2.7	1.8	1.9
12	5.0	2.0	1.8	0.0	0.0	1.8	2.7	1.8
K-5	18.0	20.4	23.3	25.1	27.9	29.0	28.7	29.0
6-8	5.0	6.9	6.9	6.7	6.6	8.1	10.1	12.3
9-12	9.0	3.8	3.9	5.1	7.0	8.6	9.4	8.5
K-12	32.0	31.1	34.1	36.9	41.5	45.7	48.2	49.8

Study Area	59A		Projection Date 10/3/2013					
	ACTUAL	PROJECTED RESIDENT STUDENTS						
	2013	2014	2015	2016	2017	2018	2019	2020
K	0.0	0.0	0.0	0.0	0.0	0.0	0.0	0.0
1	1.0	0.0	0.0	0.0	0.0	0.0	0.0	0.0
2	0.0	0.9	0.0	0.0	0.0	0.0	0.0	0.0
3	1.0	0.0	0.9	0.0	0.0	0.0	0.0	0.0
4	2.0	0.9	0.0	0.9	0.0	0.0	0.0	0.0
5	0.0	2.0	0.9	0.0	0.9	0.0	0.0	0.0
6	1.0	0.0	2.1	0.9	0.0	0.9	0.0	0.0
7	2.0	1.0	0.0	2.0	0.9	0.0	0.8	0.0
8	0.0	2.0	1.0	0.0	2.0	0.9	0.0	0.8
9	1.0	0.0	2.1	1.0	0.0	2.1	1.0	0.0
10	0.0	1.0	0.0	2.0	1.0	0.0	2.0	0.9
11	0.0	0.0	0.9	0.0	1.9	0.9	0.0	1.9
12	2.0	0.0	0.0	0.9	0.0	1.8	0.9	0.0
K-5	4.0	3.8	1.8	0.9	0.9	0.0	0.0	0.0
6-8	3.0	3.0	3.1	2.9	2.9	1.8	0.8	0.8
9-12	3.0	1.0	3.0	3.9	2.9	4.8	3.9	2.8
K-12	10.0	7.8	7.9	7.7	6.7	6.6	4.7	3.6

Study Area	59B		Projection Date 10/3/2013					
	ACTUAL	PROJECTED RESIDENT STUDENTS						
	2013	2014	2015	2016	2017	2018	2019	2020
K	2.0	1.8	2.0	1.9	2.0	1.9	1.9	1.9
1	3.0	2.2	2.0	2.2	2.1	2.2	2.1	2.1
2	4.0	2.7	2.0	1.8	2.0	1.9	2.0	1.9
3	0.0	4.1	2.8	2.0	1.8	2.0	2.0	2.0
4	1.0	0.0	3.8	2.6	1.9	1.7	1.8	1.8
5	2.0	1.0	0.0	3.8	2.6	1.9	1.7	1.9
6	0.0	2.0	1.0	0.0	3.9	2.6	1.9	1.7
7	3.0	0.0	1.9	1.0	0.0	3.7	2.5	1.8
8	5.0	3.0	0.0	1.9	1.0	0.0	3.7	2.5
9	1.0	5.3	3.2	0.0	2.1	1.1	0.0	3.9
10	3.0	1.0	5.1	3.1	0.0	2.0	1.0	0.0
11	1.0	2.8	0.9	4.7	2.8	0.0	1.8	0.9
12	3.0	1.0	2.7	0.9	4.6	2.8	0.0	1.8
K-5	12.0	11.8	12.6	14.3	12.4	11.6	11.5	11.6
6-8	8.0	5.0	2.9	2.9	4.9	6.3	8.1	6.0
9-12	8.0	10.1	11.9	8.7	9.5	5.9	2.8	6.6
K-12	28.0	26.9	27.4	25.9	26.8	23.8	22.4	24.2

Study Area	60A		Projection Date 10/3/2013						
	ACTUAL			PROJECTED RESIDENT STUDENTS					
	2013	2014	2015	2016	2017	2018	2019	2020	
K	0.0	0.0	0.0	0.0	0.0	0.0	0.0	0.0	
1	1.0	0.0	0.0	0.0	0.0	0.0	0.0	0.0	
2	1.0	0.9	0.0	0.0	0.0	0.0	0.0	0.0	
3	2.0	1.0	0.9	0.0	0.0	0.0	0.0	0.0	
4	0.0	1.8	0.9	0.9	0.0	0.0	0.0	0.0	
5	1.0	0.0	1.9	1.0	0.9	0.0	0.0	0.0	
6	0.0	1.0	0.0	1.9	1.0	0.9	0.0	0.0	
7	1.0	0.0	1.0	0.0	1.8	0.9	0.8	0.0	
8	5.0	1.0	0.0	1.0	0.0	1.8	0.9	0.8	
9	0.0	5.3	1.1	0.0	1.0	0.0	1.9	1.0	
10	1.0	0.0	5.1	1.0	0.0	1.0	0.0	1.8	
11	2.0	0.9	0.0	4.7	0.9	0.0	0.9	0.0	
12	3.0	2.0	0.9	0.0	4.6	0.9	0.0	0.9	
K-5	5.0	3.7	3.7	1.9	0.9	0.0	0.0	0.0	
6-8	6.0	2.0	1.0	2.9	2.8	3.6	1.7	0.8	
9-12	6.0	8.2	7.1	5.7	6.5	1.9	2.8	3.7	
K-12	17.0	13.9	11.8	10.5	10.2	5.5	4.5	4.5	

Study Area	60B		Projection Date 10/3/2013						
	ACTUAL			PROJECTED RESIDENT STUDENTS					
	2013	2014	2015	2016	2017	2018	2019	2020	
K	1.0	0.9	1.0	1.0	1.0	1.0	0.9	0.9	
1	0.0	1.1	1.0	1.1	1.1	1.1	1.1	1.0	
2	3.0	0.0	1.0	0.9	1.0	1.0	1.0	1.0	
3	0.0	3.1	0.0	1.0	0.9	1.0	1.0	1.0	
4	2.0	0.0	2.8	0.0	0.9	0.8	0.9	0.9	
5	1.0	2.0	0.0	2.9	0.0	0.9	0.9	0.9	
6	0.0	1.0	2.1	0.0	2.9	0.0	1.0	0.9	
7	4.0	0.0	1.0	2.0	0.0	2.8	0.0	0.9	
8	0.0	4.0	0.0	1.0	2.0	0.0	2.8	0.0	
9	0.0	0.0	4.3	0.0	1.0	2.1	0.0	3.0	
10	0.0	0.0	0.0	4.1	0.0	1.0	2.0	0.0	
11	2.0	0.0	0.0	0.0	3.8	0.0	0.9	1.9	
12	0.0	2.0	0.0	0.0	0.0	3.7	0.0	0.9	
K-5	7.0	7.1	5.8	6.9	4.9	5.8	5.8	5.7	
6-8	4.0	5.0	3.1	3.0	4.9	2.8	3.8	1.8	
9-12	2.0	2.0	4.3	4.1	4.8	6.8	2.9	5.8	
K-12	13.0	14.1	13.2	14.0	14.6	15.4	12.5	13.3	

Study Area	60C	Projection Date 10/3/2013						
	ACTUAL	PROJECTED RESIDENT STUDENTS						
	2013	2014	2015	2016	2017	2018	2019	2020
K	2.0	1.8	2.0	1.9	2.0	1.9	1.9	1.9
1	0.0	2.2	2.0	2.2	2.1	2.2	2.1	2.1
2	0.0	0.0	2.0	1.8	2.0	1.9	2.0	1.9
3	1.0	0.0	0.0	2.0	1.8	2.0	2.0	2.0
4	0.0	0.9	0.0	0.0	1.9	1.7	1.8	1.8
5	0.0	0.0	0.9	0.0	0.0	1.9	1.7	1.9
6	1.0	0.0	0.0	0.9	0.0	0.0	1.9	1.7
7	1.0	1.0	0.0	0.0	0.9	0.0	0.0	1.8
8	0.0	1.0	1.0	0.0	0.0	0.9	0.0	0.0
9	2.0	0.0	1.1	1.0	0.0	0.0	1.0	0.0
10	2.0	1.9	0.0	1.0	1.0	0.0	0.0	0.9
11	0.0	1.8	1.8	0.0	0.9	0.9	0.0	0.0
12	1.0	0.0	1.8	1.7	0.0	0.9	0.9	0.0
K-5	3.0	4.9	6.9	7.9	9.8	11.6	11.5	11.6
6-8	2.0	2.0	1.0	0.9	0.9	0.9	1.9	3.5
9-12	5.0	3.7	4.7	3.7	1.9	1.8	1.9	0.9
K-12	10.0	10.6	12.6	12.5	12.6	14.3	15.3	16.0

Study Area	60D	Projection Date 10/3/2013						
	ACTUAL	PROJECTED RESIDENT STUDENTS						
	2013	2014	2015	2016	2017	2018	2019	2020
K	0.0	0.0	0.0	0.0	0.0	0.0	0.0	0.0
1	2.0	0.0	0.0	0.0	0.0	0.0	0.0	0.0
2	1.0	1.8	0.0	0.0	0.0	0.0	0.0	0.0
3	1.0	1.0	1.9	0.0	0.0	0.0	0.0	0.0
4	0.0	0.9	0.9	1.7	0.0	0.0	0.0	0.0
5	0.0	0.0	0.9	1.0	1.7	0.0	0.0	0.0
6	0.0	0.0	0.0	0.9	1.0	1.7	0.0	0.0
7	2.0	0.0	0.0	0.0	0.9	0.9	1.7	0.0
8	0.0	2.0	0.0	0.0	0.0	0.9	0.9	1.7
9	0.0	0.0	2.1	0.0	0.0	0.0	1.0	1.0
10	2.0	0.0	0.0	2.0	0.0	0.0	0.0	0.9
11	1.0	1.8	0.0	0.0	1.9	0.0	0.0	0.0
12	0.0	1.0	1.8	0.0	0.0	1.8	0.0	0.0
K-5	4.0	3.7	3.7	2.7	1.7	0.0	0.0	0.0
6-8	2.0	2.0	0.0	0.9	1.9	3.5	2.6	1.7
9-12	3.0	2.8	3.9	2.0	1.9	1.8	1.0	1.9
K-12	9.0	8.5	7.6	5.6	5.5	5.3	3.6	3.6

Study Area	60E		Projection Date 10/3/2013					
	ACTUAL	PROJECTED RESIDENT STUDENTS						
	2013	2014	2015	2016	2017	2018	2019	2020
K	2.0	1.8	2.0	1.9	2.0	1.9	1.9	1.9
1	2.0	2.2	2.0	2.2	2.1	2.2	2.1	2.1
2	2.0	1.8	2.0	1.8	2.0	1.9	2.0	1.9
3	2.0	2.1	1.9	2.0	1.8	2.0	2.0	2.0
4	1.0	1.8	1.9	1.7	1.9	1.7	1.8	1.8
5	2.0	1.0	1.9	1.9	1.7	1.9	1.7	1.9
6	1.0	2.0	1.0	1.9	1.9	1.7	1.9	1.7
7	5.0	1.0	1.9	1.0	1.8	1.9	1.7	1.8
8	5.0	5.0	1.0	1.9	1.0	1.8	1.9	1.7
9	1.0	5.3	5.3	1.0	2.1	1.1	1.9	2.0
10	3.0	1.0	5.1	5.1	1.0	2.0	1.0	1.8
11	7.0	2.8	0.9	4.7	4.7	0.9	1.8	0.9
12	5.0	6.8	2.7	0.9	4.6	4.6	0.9	1.8
K-5	11.0	10.7	11.7	11.5	11.5	11.6	11.5	11.6
6-8	11.0	8.0	3.9	4.8	4.7	5.4	5.5	5.2
9-12	16.0	15.9	14.0	11.7	12.4	8.6	5.6	6.5
K-12	38.0	34.6	29.6	28.0	28.6	25.6	22.6	23.3

Study Area	61A		Projection Date 10/3/2013					
	ACTUAL	PROJECTED RESIDENT STUDENTS						
	2013	2014	2015	2016	2017	2018	2019	2020
K	1.0	0.9	1.0	1.0	1.0	1.0	0.9	0.9
1	3.0	1.1	1.0	1.1	1.1	1.1	1.1	1.0
2	0.0	2.7	1.0	0.9	1.0	1.0	1.0	1.0
3	9.0	0.0	2.8	1.0	0.9	1.0	1.0	1.0
4	3.0	8.2	0.0	2.6	0.9	0.8	0.9	0.9
5	5.0	3.1	8.4	0.0	2.6	0.9	0.9	0.9
6	3.0	5.0	3.1	8.4	0.0	2.6	1.0	0.9
7	3.0	2.9	4.8	3.0	8.1	0.0	2.5	0.9
8	1.0	3.0	2.9	4.9	3.0	8.2	0.0	2.5
9	2.0	1.1	3.2	3.1	5.2	3.2	8.6	0.0
10	2.0	1.9	1.0	3.1	3.0	5.0	3.0	8.3
11	2.0	1.8	1.8	0.9	2.8	2.7	4.6	2.8
12	1.0	2.0	1.8	1.7	0.9	2.8	2.7	4.5
K-5	21.0	16.0	14.2	6.6	7.5	5.8	5.8	5.7
6-8	7.0	10.9	10.8	16.3	11.1	10.8	3.5	4.3
9-12	7.0	6.8	7.8	8.8	11.9	13.7	18.9	15.6
K-12	35.0	33.7	32.8	31.7	30.5	30.3	28.2	25.6

Study Area	61B		Projection Date 10/3/2013						
	ACTUAL			PROJECTED RESIDENT STUDENTS					
	2013	2014	2015	2016	2017	2018	2019	2020	
K	4.0	3.6	4.0	3.9	4.0	3.9	3.8	3.8	
1	3.0	4.4	3.9	4.4	4.2	4.3	4.2	4.1	
2	4.0	2.7	4.0	3.6	3.9	3.8	3.9	3.8	
3	5.0	4.1	2.8	4.1	3.7	4.1	4.0	4.1	
4	5.0	4.6	3.8	2.6	3.7	3.3	3.7	3.6	
5	5.0	5.1	4.6	3.8	2.6	3.8	3.4	3.8	
6	6.0	5.0	5.1	4.7	3.9	2.6	3.8	3.4	
7	2.0	5.8	4.8	4.9	4.5	3.7	2.5	3.7	
8	5.0	2.0	5.8	4.9	5.0	4.5	3.7	2.5	
9	6.0	5.3	2.1	6.1	5.2	5.3	4.8	3.9	
10	5.0	5.8	5.1	2.0	5.9	5.0	5.1	4.6	
11	5.0	4.6	5.3	4.7	1.9	5.4	4.6	4.6	
12	7.0	4.9	4.5	5.2	4.6	1.8	5.3	4.5	
K-5	26.0	24.5	23.1	22.4	22.1	23.2	23.0	23.2	
6-8	13.0	12.8	15.7	14.5	13.4	10.8	10.0	9.6	
9-12	23.0	20.6	17.0	18.0	17.6	17.5	19.8	17.6	
K-12	62.0	57.9	55.8	54.9	53.1	51.5	52.8	50.4	

Study Area	62A		Projection Date 10/3/2013						
	ACTUAL			PROJECTED RESIDENT STUDENTS					
	2013	2014	2015	2016	2017	2018	2019	2020	
K	1.0	0.9	1.0	1.0	1.0	1.0	0.9	0.9	
1	5.0	0.9	0.8	0.9	0.8	0.9	0.8	0.8	
2	2.0	5.6	1.0	0.9	1.0	0.9	1.0	0.9	
3	4.0	2.0	5.5	0.9	0.9	0.9	0.9	0.9	
4	4.0	3.9	1.9	5.4	0.9	0.8	0.9	0.9	
5	2.0	4.1	4.0	2.0	5.6	1.0	0.9	1.0	
6	3.0	2.2	4.5	4.4	2.2	6.1	1.0	0.9	
7	4.0	2.8	2.1	4.3	4.2	2.1	5.8	1.0	
8	3.0	4.2	3.0	2.2	4.4	4.3	2.1	6.0	
9	1.0	3.2	4.5	3.2	2.3	4.8	4.7	2.3	
10	3.0	1.0	3.3	4.5	3.2	2.3	4.8	4.7	
11	5.0	3.1	1.0	3.4	4.7	3.3	2.4	5.0	
12	4.0	4.9	3.0	1.0	3.3	4.5	3.2	2.3	
K-5	18.0	17.4	14.2	11.1	10.2	5.5	5.4	5.4	
6-8	10.0	9.2	9.6	10.9	10.8	12.5	8.9	7.9	
9-12	13.0	12.2	11.8	12.1	13.5	14.9	15.1	14.3	
K-12	41.0	38.8	35.6	34.1	34.5	32.9	29.4	27.6	

Study Area	62B		Projection Date 10/3/2013						
	ACTUAL			PROJECTED RESIDENT STUDENTS					
	2013	2014	2015	2016	2017	2018	2019	2020	
K	0.0	0.0	0.0	0.0	0.0	0.0	0.0	0.0	
1	0.0	0.0	0.0	0.0	0.0	0.0	0.0	0.0	
2	0.0	0.0	0.0	0.0	0.0	0.0	0.0	0.0	
3	2.0	0.0	0.0	0.0	0.0	0.0	0.0	0.0	
4	2.0	2.0	0.0	0.0	0.0	0.0	0.0	0.0	
5	0.0	2.1	2.0	0.0	0.0	0.0	0.0	0.0	
6	1.0	0.0	2.2	2.2	0.0	0.0	0.0	0.0	
7	0.0	0.9	0.0	2.1	2.1	0.0	0.0	0.0	
8	2.0	0.0	1.0	0.0	2.2	2.2	0.0	0.0	
9	1.0	2.2	0.0	1.1	0.0	2.4	2.4	0.0	
10	2.0	1.0	2.2	0.0	1.1	0.0	2.4	2.4	
11	2.0	2.1	1.0	2.2	0.0	1.1	0.0	2.5	
12	2.0	1.9	2.0	1.0	2.2	0.0	1.1	0.0	
K-5	4.0	4.1	2.0	0.0	0.0	0.0	0.0	0.0	
6-8	3.0	0.9	3.2	4.3	4.3	2.2	0.0	0.0	
9-12	7.0	7.2	5.2	4.3	3.3	3.5	5.9	4.9	
K-12	14.0	12.2	10.4	8.6	7.6	5.7	5.9	4.9	

Study Area	62C		Projection Date 10/3/2013						
	ACTUAL			PROJECTED RESIDENT STUDENTS					
	2013	2014	2015	2016	2017	2018	2019	2020	
K	2.0	1.8	2.0	1.9	2.0	1.9	1.9	1.9	
1	3.0	1.7	1.6	1.7	1.7	1.7	1.7	1.6	
2	2.0	3.4	1.9	1.7	1.9	1.9	1.9	1.9	
3	0.0	2.0	3.3	1.9	1.7	1.9	1.8	1.9	
4	0.0	0.0	1.9	3.2	1.9	1.7	1.8	1.8	
5	1.0	0.0	0.0	2.0	3.3	1.9	1.7	1.9	
6	0.0	1.1	0.0	0.0	2.2	3.6	2.1	1.9	
7	1.0	0.0	1.0	0.0	0.0	2.1	3.5	2.0	
8	3.0	1.0	0.0	1.1	0.0	0.0	2.1	3.6	
9	2.0	3.2	1.1	0.0	1.2	0.0	0.0	2.3	
10	2.0	2.0	3.3	1.1	0.0	1.2	0.0	0.0	
11	1.0	2.1	2.1	3.4	1.2	0.0	1.2	0.0	
12	1.0	1.0	2.0	2.0	3.3	1.1	0.0	1.2	
K-5	8.0	8.9	10.7	12.4	12.5	11.0	10.8	11.0	
6-8	4.0	2.1	1.0	1.1	2.2	5.7	7.7	7.5	
9-12	6.0	8.3	8.5	6.5	5.7	2.3	1.2	3.5	
K-12	18.0	19.3	20.2	20.0	20.4	19.0	19.7	22.0	

Study Area	63A		Projection Date 10/3/2013					
	ACTUAL	PROJECTED RESIDENT STUDENTS						
	2013	2014	2015	2016	2017	2018	2019	2020
K	2.0	1.8	2.0	1.9	2.0	1.9	1.9	1.9
1	0.0	1.7	1.6	1.7	1.7	1.7	1.7	1.6
2	1.0	0.0	1.9	1.7	1.9	1.9	1.9	1.9
3	1.0	1.0	0.0	1.9	1.7	1.9	1.8	1.9
4	2.0	1.0	1.0	0.0	1.9	1.7	1.8	1.8
5	0.0	2.1	1.0	1.0	0.0	1.9	1.7	1.9
6	1.0	0.0	2.2	1.1	1.1	0.0	2.1	1.9
7	0.0	0.9	0.0	2.1	1.0	1.0	0.0	2.0
8	3.0	0.0	1.0	0.0	2.2	1.1	1.1	0.0
9	0.0	3.2	0.0	1.1	0.0	2.4	1.2	1.2
10	2.0	0.0	3.3	0.0	1.1	0.0	2.4	1.2
11	1.0	2.1	0.0	3.4	0.0	1.1	0.0	2.5
12	3.0	1.0	2.0	0.0	3.3	0.0	1.1	0.0
K-5	6.0	7.6	7.5	8.2	9.2	11.0	10.8	11.0
6-8	4.0	0.9	3.2	3.2	4.3	2.1	3.2	3.9
9-12	6.0	6.3	5.3	4.5	4.4	3.5	4.7	4.9
K-12	16.0	14.8	16.0	15.9	17.9	16.6	18.7	19.8

Study Area	63B		Projection Date 10/3/2013					
	ACTUAL	PROJECTED RESIDENT STUDENTS						
	2013	2014	2015	2016	2017	2018	2019	2020
K	0.0	0.0	0.0	0.0	0.0	0.0	0.0	0.0
1	2.0	0.0	0.0	0.0	0.0	0.0	0.0	0.0
2	1.0	2.2	0.0	0.0	0.0	0.0	0.0	0.0
3	2.0	1.0	2.2	0.0	0.0	0.0	0.0	0.0
4	2.0	2.0	1.0	2.2	0.0	0.0	0.0	0.0
5	1.0	2.1	2.0	1.0	2.2	0.0	0.0	0.0
6	1.0	1.1	2.2	2.2	1.1	2.4	0.0	0.0
7	2.0	0.9	1.0	2.1	2.1	1.0	2.3	0.0
8	3.0	2.1	1.0	1.1	2.2	2.2	1.1	2.4
9	1.0	3.2	2.2	1.1	1.2	2.4	2.4	1.2
10	1.0	1.0	3.3	2.3	1.1	1.2	2.4	2.4
11	2.0	1.0	1.0	3.4	2.3	1.1	1.2	2.5
12	2.0	1.9	1.0	1.0	3.3	2.3	1.1	1.2
K-5	8.0	7.3	5.2	3.2	2.2	0.0	0.0	0.0
6-8	6.0	4.1	4.2	5.4	5.4	5.6	3.4	2.4
9-12	6.0	7.1	7.5	7.8	7.9	7.0	7.1	7.3
K-12	20.0	18.5	16.9	16.4	15.5	12.6	10.5	9.7

Study Area	64A		Projection Date 10/3/2013					
	ACTUAL	PROJECTED RESIDENT STUDENTS						
	2013	2014	2015	2016	2017	2018	2019	2020
K	1.0	0.9	1.0	1.0	1.0	1.0	0.9	0.9
1	2.0	0.9	0.8	0.9	0.8	0.9	0.8	0.8
2	1.0	2.2	1.0	0.9	1.0	0.9	1.0	0.9
3	1.0	1.0	2.2	0.9	0.9	0.9	0.9	0.9
4	1.0	1.0	1.0	2.2	0.9	0.8	0.9	0.9
5	0.0	1.0	1.0	1.0	2.2	1.0	0.9	1.0
6	1.0	0.0	1.1	1.1	1.1	2.4	1.0	0.9
7	2.0	0.9	0.0	1.1	1.0	1.0	2.3	1.0
8	1.0	2.1	1.0	0.0	1.1	1.1	1.1	2.4
9	5.0	1.1	2.2	1.1	0.0	1.2	1.2	1.2
10	3.0	5.0	1.1	2.3	1.1	0.0	1.2	1.2
11	4.0	3.1	5.2	1.1	2.3	1.1	0.0	1.2
12	3.0	3.9	3.0	5.0	1.1	2.3	1.1	0.0
K-5	6.0	7.0	7.0	6.9	6.8	5.5	5.4	5.4
6-8	4.0	3.0	2.1	2.2	3.2	4.5	4.4	4.3
9-12	15.0	13.1	11.5	9.5	4.5	4.6	3.5	3.6
K-12	25.0	23.1	20.6	18.6	14.5	14.6	13.3	13.3

Study Area	64B		Projection Date 10/3/2013					
	ACTUAL	PROJECTED RESIDENT STUDENTS						
	2013	2014	2015	2016	2017	2018	2019	2020
K	1.0	0.9	1.0	1.0	1.0	1.0	0.9	0.9
1	0.0	0.9	0.8	0.9	0.8	0.9	0.8	0.8
2	0.0	0.0	1.0	0.9	1.0	0.9	1.0	0.9
3	1.0	0.0	0.0	0.9	0.9	0.9	0.9	0.9
4	1.0	1.0	0.0	0.0	0.9	0.8	0.9	0.9
5	3.0	1.0	1.0	0.0	0.0	1.0	0.9	1.0
6	1.0	3.3	1.1	1.1	0.0	0.0	1.0	0.9
7	2.0	0.9	3.1	1.1	1.0	0.0	0.0	1.0
8	5.0	2.1	1.0	3.2	1.1	1.1	0.0	0.0
9	5.0	5.4	2.2	1.1	3.5	1.2	1.2	0.0
10	3.0	5.0	5.4	2.3	1.1	3.5	1.2	1.2
11	1.0	3.1	5.2	5.6	2.3	1.1	3.6	1.2
12	1.0	1.0	3.0	5.0	5.4	2.3	1.1	3.5
K-5	6.0	3.8	3.8	3.7	4.6	5.5	5.4	5.4
6-8	8.0	6.3	5.2	5.4	2.1	1.1	1.0	1.9
9-12	10.0	14.5	15.8	14.0	12.3	8.1	7.1	5.9
K-12	24.0	24.6	24.8	23.1	19.0	14.7	13.5	13.2

Study Area	65A		Projection Date 10/3/2013						
	ACTUAL			PROJECTED RESIDENT STUDENTS					
	2013	2014	2015	2016	2017	2018	2019	2020	
K	3.0	2.7	3.0	2.9	3.0	2.9	2.8	2.8	
1	3.0	2.6	2.3	2.6	2.5	2.6	2.5	2.4	
2	3.0	3.4	2.9	2.6	2.9	2.8	2.9	2.8	
3	3.0	2.9	3.3	2.8	2.6	2.8	2.8	2.8	
4	2.0	2.9	2.9	3.2	2.8	2.5	2.8	2.7	
5	0.0	2.1	3.0	3.0	3.3	2.9	2.6	2.9	
6	1.0	0.0	2.2	3.3	3.2	3.6	3.1	2.8	
7	3.0	0.9	0.0	2.1	3.1	3.1	3.5	3.0	
8	3.0	3.1	1.0	0.0	2.2	3.3	3.2	3.6	
9	6.0	3.2	3.4	1.1	0.0	2.4	3.5	3.5	
10	7.0	6.0	3.3	3.4	1.1	0.0	2.4	3.5	
11	3.0	7.2	6.2	3.4	3.5	1.1	0.0	2.5	
12	4.0	2.9	7.0	6.0	3.3	3.4	1.1	0.0	
K-5	14.0	16.6	17.4	17.1	17.1	16.5	16.4	16.4	
6-8	7.0	4.0	3.2	5.4	8.5	10.0	9.8	9.4	
9-12	20.0	19.3	19.9	13.9	7.9	6.9	7.0	9.5	
K-12	41.0	39.9	40.5	36.4	33.5	33.4	33.2	35.3	

Study Area	65B		Projection Date 10/3/2013						
	ACTUAL			PROJECTED RESIDENT STUDENTS					
	2013	2014	2015	2016	2017	2018	2019	2020	
K	0.0	0.0	0.0	0.0	0.0	0.0	0.0	0.0	
1	1.0	0.0	0.0	0.0	0.0	0.0	0.0	0.0	
2	0.0	1.1	0.0	0.0	0.0	0.0	0.0	0.0	
3	1.0	0.0	1.1	0.0	0.0	0.0	0.0	0.0	
4	1.0	1.0	0.0	1.1	0.0	0.0	0.0	0.0	
5	1.0	1.0	1.0	0.0	1.1	0.0	0.0	0.0	
6	1.0	1.1	1.1	1.1	0.0	1.2	0.0	0.0	
7	2.0	0.9	1.0	1.1	1.0	0.0	1.2	0.0	
8	1.0	2.1	1.0	1.1	1.1	1.1	0.0	1.2	
9	0.0	1.1	2.2	1.1	1.2	1.2	1.2	0.0	
10	0.0	0.0	1.1	2.3	1.1	1.2	1.2	1.2	
11	0.0	0.0	0.0	1.1	2.3	1.1	1.2	1.2	
12	0.0	0.0	0.0	0.0	1.1	2.3	1.1	1.2	
K-5	4.0	3.1	2.1	1.1	1.1	0.0	0.0	0.0	
6-8	4.0	4.1	3.1	3.3	2.1	2.3	1.2	1.2	
9-12	0.0	1.1	3.3	4.5	5.7	5.8	4.7	3.6	
K-12	8.0	8.3	8.5	8.9	8.9	8.1	5.9	4.8	

Study Area	66		Projection Date 10/3/2013						
	ACTUAL			PROJECTED RESIDENT STUDENTS					
	2013	2014	2015	2016	2017	2018	2019	2020	
K	4.0	3.6	4.0	3.9	4.0	3.9	3.8	3.8	
1	3.0	3.4	3.1	3.4	3.3	3.4	3.3	3.3	
2	5.0	3.4	3.9	3.5	3.8	3.7	3.8	3.7	
3	1.0	4.9	3.3	3.8	3.4	3.8	3.7	3.8	
4	1.0	1.0	4.8	3.2	3.7	3.3	3.7	3.6	
5	5.0	1.0	1.0	5.0	3.3	3.8	3.4	3.8	
6	4.0	5.5	1.1	1.1	5.4	3.6	4.2	3.8	
7	3.0	3.8	5.2	1.1	1.0	5.1	3.5	4.0	
8	5.0	3.1	3.9	5.4	1.1	1.1	5.3	3.6	
9	5.0	5.4	3.4	4.3	5.8	1.2	1.2	5.8	
10	8.0	5.0	5.4	3.4	4.3	5.8	1.2	1.2	
11	7.0	8.2	5.2	5.6	3.5	4.4	6.0	1.2	
12	3.0	6.8	8.0	5.0	5.4	3.4	4.3	5.8	
K-5	19.0	17.3	20.1	22.8	21.5	21.9	21.7	22.0	
6-8	12.0	12.4	10.2	7.6	7.5	9.8	13.0	11.4	
9-12	23.0	25.4	22.0	18.3	19.0	14.8	12.7	14.0	
K-12	54.0	55.1	52.3	48.7	48.0	46.5	47.4	47.4	

Study Area	67		Projection Date 10/3/2013						
	ACTUAL			PROJECTED RESIDENT STUDENTS					
	2013	2014	2015	2016	2017	2018	2019	2020	
K	3.0	2.7	3.0	2.9	3.0	2.9	2.8	2.8	
1	1.0	2.6	2.3	2.6	2.5	2.6	2.5	2.4	
2	3.0	1.1	2.9	2.6	2.9	2.8	2.9	2.8	
3	1.0	2.9	1.1	2.8	2.6	2.8	2.8	2.8	
4	2.0	1.0	2.9	1.1	2.8	2.5	2.8	2.7	
5	3.0	2.1	1.0	3.0	1.1	2.9	2.6	2.9	
6	5.0	3.3	2.2	1.1	3.2	1.2	3.1	2.8	
7	4.0	4.8	3.1	2.1	1.0	3.1	1.2	3.0	
8	2.0	4.2	4.9	3.2	2.2	1.1	3.2	1.2	
9	2.0	2.2	4.5	5.3	3.5	2.4	1.2	3.5	
10	2.0	2.0	2.2	4.5	5.4	3.5	2.4	1.2	
11	3.0	2.1	2.1	2.2	4.7	5.5	3.6	2.5	
12	4.0	2.9	2.0	2.0	2.2	4.5	5.4	3.5	
K-5	13.0	12.4	13.2	15.0	14.9	16.5	16.4	16.4	
6-8	11.0	12.3	10.2	6.4	6.4	5.4	7.5	7.0	
9-12	11.0	9.2	10.8	14.0	15.8	15.9	12.6	10.7	
K-12	35.0	33.9	34.2	35.4	37.1	37.8	36.5	34.1	

Study Area		68A		Projection Date 10/3/2013				
	ACTUAL	PROJECTED RESIDENT STUDENTS						
	2013	2014	2015	2016	2017	2018	2019	2020
K	3.0	2.7	3.0	2.9	3.0	2.9	2.8	2.8
1	2.0	2.6	2.3	2.6	2.5	2.6	2.5	2.4
2	2.0	2.2	2.9	2.6	2.9	2.8	2.9	2.8
3	3.0	2.0	2.2	2.8	2.6	2.8	2.8	2.8
4	4.0	2.9	1.9	2.2	2.8	2.5	2.8	2.7
5	0.0	4.1	3.0	2.0	2.2	2.9	2.6	2.9
6	3.0	0.0	4.5	3.3	2.2	2.4	3.1	2.8
7	1.0	2.8	0.0	4.3	3.1	2.1	2.3	3.0
8	4.0	1.0	3.0	0.0	4.4	3.3	2.1	2.4
9	4.0	4.3	1.1	3.2	0.0	4.8	3.5	2.3
10	2.0	4.0	4.3	1.1	3.2	0.0	4.8	3.5
11	2.0	2.1	4.1	4.5	1.2	3.3	0.0	5.0
12	7.0	1.9	2.0	4.0	4.3	1.1	3.2	0.0
K-5	14.0	16.5	15.3	15.1	16.0	16.5	16.4	16.4
6-8	8.0	3.8	7.5	7.6	9.7	7.8	7.5	8.2
9-12	15.0	12.3	11.5	12.8	8.7	9.2	11.5	10.8
K-12	37.0	32.6	34.3	35.5	34.4	33.5	35.4	35.4

Study Area		68B		Projection Date 10/3/2013				
	ACTUAL	PROJECTED RESIDENT STUDENTS						
	2013	2014	2015	2016	2017	2018	2019	2020
K	0.0	0.0	0.0	0.0	0.0	0.0	0.0	0.0
1	0.0	0.0	0.0	0.0	0.0	0.0	0.0	0.0
2	0.0	0.0	0.0	0.0	0.0	0.0	0.0	0.0
3	0.0	0.0	0.0	0.0	0.0	0.0	0.0	0.0
4	0.0	0.0	0.0	0.0	0.0	0.0	0.0	0.0
5	0.0	0.0	0.0	0.0	0.0	0.0	0.0	0.0
6	0.0	0.0	0.0	0.0	0.0	0.0	0.0	0.0
7	0.0	0.0	0.0	0.0	0.0	0.0	0.0	0.0
8	0.0	0.0	0.0	0.0	0.0	0.0	0.0	0.0
9	1.0	0.0	0.0	0.0	0.0	0.0	0.0	0.0
10	1.0	1.0	0.0	0.0	0.0	0.0	0.0	0.0
11	1.0	1.0	1.0	0.0	0.0	0.0	0.0	0.0
12	1.0	1.0	1.0	1.0	0.0	0.0	0.0	0.0
K-5	0.0	0.0	0.0	0.0	0.0	0.0	0.0	0.0
6-8	0.0	0.0	0.0	0.0	0.0	0.0	0.0	0.0
9-12	4.0	3.0	2.0	1.0	0.0	0.0	0.0	0.0
K-12	4.0	3.0	2.0	1.0	0.0	0.0	0.0	0.0

Study Area	69A		Projection Date 10/3/2013					
	ACTUAL	PROJECTED RESIDENT STUDENTS						
	2013	2014	2015	2016	2017	2018	2019	2020
K	2.0	1.8	2.0	1.9	2.0	1.9	1.9	1.9
1	2.0	1.9	1.7	1.9	1.8	1.9	1.8	1.8
2	0.0	2.0	1.9	1.7	1.9	1.8	1.9	1.8
3	1.0	0.0	1.9	1.8	1.6	1.7	1.7	1.7
4	1.0	1.0	0.0	1.9	1.8	1.6	1.8	1.7
5	1.0	1.0	1.0	0.0	1.9	1.7	1.6	1.7
6	4.0	1.0	1.0	1.0	0.0	1.8	1.7	1.5
7	1.0	4.0	1.0	1.0	1.0	0.0	1.8	1.7
8	1.0	1.0	4.0	1.0	1.0	1.0	0.0	1.8
9	1.0	1.0	1.0	4.1	1.0	1.0	1.0	0.0
10	2.0	1.0	1.0	1.0	4.1	1.0	1.0	1.0
11	2.0	2.0	1.0	1.0	1.0	4.1	1.0	1.0
12	4.0	1.9	1.9	1.0	1.0	1.0	3.9	1.0
K-5	7.0	7.7	8.5	9.2	11.0	10.6	10.7	10.6
6-8	6.0	6.0	6.0	3.0	2.0	2.8	3.5	5.0
9-12	9.0	5.9	4.9	7.1	7.1	7.1	6.9	3.0
K-12	22.0	19.6	19.4	19.3	20.1	20.5	21.1	18.6

Study Area	69B		Projection Date 10/3/2013					
	ACTUAL	PROJECTED RESIDENT STUDENTS						
	2013	2014	2015	2016	2017	2018	2019	2020
K	1.0	0.9	1.0	1.0	1.0	1.0	0.9	0.9
1	1.0	0.9	0.8	0.9	0.9	0.9	0.9	0.9
2	0.0	1.0	0.9	0.8	0.9	0.9	0.9	0.9
3	0.0	0.0	0.9	0.9	0.8	0.9	0.8	0.9
4	1.0	0.0	0.0	0.9	0.9	0.8	0.9	0.9
5	1.0	1.0	0.0	0.0	0.9	0.9	0.8	0.9
6	0.0	1.0	1.0	0.0	0.0	0.9	0.9	0.8
7	0.0	0.0	1.0	1.0	0.0	0.0	0.9	0.9
8	0.0	0.0	0.0	1.0	1.0	0.0	0.0	0.9
9	0.0	0.0	0.0	0.0	1.0	1.0	0.0	0.0
10	0.0	0.0	0.0	0.0	0.0	1.0	1.0	0.0
11	1.0	0.0	0.0	0.0	0.0	0.0	1.0	1.0
12	1.0	0.9	0.0	0.0	0.0	0.0	0.0	1.0
K-5	4.0	3.8	3.6	4.5	5.4	5.4	5.2	5.4
6-8	0.0	1.0	2.0	2.0	1.0	0.9	1.8	2.6
9-12	2.0	0.9	0.0	0.0	1.0	2.0	2.0	2.0
K-12	6.0	5.7	5.6	6.5	7.4	8.3	9.0	10.0

Study Area	69C		Projection Date 10/3/2013					
	ACTUAL	PROJECTED RESIDENT STUDENTS						
	2013	2014	2015	2016	2017	2018	2019	2020
K	0.0	0.0	0.0	0.0	0.0	0.0	0.0	0.0
1	0.0	0.0	0.0	0.0	0.0	0.0	0.0	0.0
2	0.0	0.0	0.0	0.0	0.0	0.0	0.0	0.0
3	0.0	0.0	0.0	0.0	0.0	0.0	0.0	0.0
4	0.0	0.0	0.0	0.0	0.0	0.0	0.0	0.0
5	0.0	0.0	0.0	0.0	0.0	0.0	0.0	0.0
6	1.0	0.0	0.0	0.0	0.0	0.0	0.0	0.0
7	1.0	1.0	0.0	0.0	0.0	0.0	0.0	0.0
8	0.0	1.0	1.0	0.0	0.0	0.0	0.0	0.0
9	1.0	0.0	1.0	1.0	0.0	0.0	0.0	0.0
10	0.0	1.0	0.0	1.0	1.0	0.0	0.0	0.0
11	0.0	0.0	1.0	0.0	1.0	1.0	0.0	0.0
12	0.0	0.0	0.0	1.0	0.0	1.0	1.0	0.0
K-5	0.0	0.0	0.0	0.0	0.0	0.0	0.0	0.0
6-8	2.0	2.0	1.0	0.0	0.0	0.0	0.0	0.0
9-12	1.0	1.0	2.0	3.0	2.0	2.0	1.0	0.0
K-12	3.0	3.0	3.0	3.0	2.0	2.0	1.0	0.0

Study Area	70A		Projection Date 10/3/2013					
	ACTUAL	PROJECTED RESIDENT STUDENTS						
	2013	2014	2015	2016	2017	2018	2019	2020
K	3.0	2.7	3.0	2.9	3.0	2.9	2.8	2.8
1	0.0	2.8	2.5	2.8	2.7	2.8	2.7	2.7
2	2.0	0.0	2.8	2.5	2.8	2.7	2.8	2.7
3	8.0	1.9	0.0	2.6	2.4	2.6	2.5	2.6
4	7.0	8.1	1.9	0.0	2.7	2.4	2.6	2.6
5	3.0	6.9	8.0	1.9	0.0	2.6	2.4	2.6
6	2.0	2.9	6.8	7.8	1.8	0.0	2.6	2.3
7	0.0	2.0	3.0	6.8	7.9	1.8	0.0	2.6
8	3.0	0.0	2.0	2.9	6.8	7.8	1.8	0.0
9	8.0	3.0	0.0	2.0	3.0	6.9	7.9	1.9
10	5.0	8.1	3.1	0.0	2.0	3.0	6.9	8.0
11	3.0	5.0	8.1	3.1	0.0	2.1	3.0	6.9
12	4.0	2.8	4.8	7.7	2.9	0.0	2.0	2.9
K-5	23.0	22.4	18.2	12.7	13.6	16.0	15.8	16.0
6-8	5.0	4.9	11.8	17.5	16.5	9.6	4.4	4.9
9-12	20.0	18.9	16.0	12.8	7.9	12.0	19.8	19.7
K-12	48.0	46.2	46.0	43.0	38.0	37.6	40.0	40.6

Study Area	70B		Projection Date 10/3/2013					
	ACTUAL	PROJECTED RESIDENT STUDENTS						
	2013	2014	2015	2016	2017	2018	2019	2020
K	0.0	0.0	0.0	0.0	0.0	0.0	0.0	0.0
1	0.0	0.0	0.0	0.0	0.0	0.0	0.0	0.0
2	0.0	0.0	0.0	0.0	0.0	0.0	0.0	0.0
3	0.0	0.0	0.0	0.0	0.0	0.0	0.0	0.0
4	0.0	0.0	0.0	0.0	0.0	0.0	0.0	0.0
5	1.0	0.0	0.0	0.0	0.0	0.0	0.0	0.0
6	0.0	1.0	0.0	0.0	0.0	0.0	0.0	0.0
7	0.0	0.0	1.0	0.0	0.0	0.0	0.0	0.0
8	1.0	0.0	0.0	1.0	0.0	0.0	0.0	0.0
9	1.0	1.0	0.0	0.0	1.0	0.0	0.0	0.0
10	1.0	1.0	1.0	0.0	0.0	1.0	0.0	0.0
11	0.0	1.0	1.0	1.0	0.0	0.0	1.0	0.0
12	0.0	0.0	1.0	1.0	1.0	0.0	0.0	1.0
K-5	1.0	0.0	0.0	0.0	0.0	0.0	0.0	0.0
6-8	1.0	1.0	1.0	1.0	0.0	0.0	0.0	0.0
9-12	2.0	3.0	3.0	2.0	2.0	1.0	1.0	1.0
K-12	4.0	4.0	4.0	3.0	2.0	1.0	1.0	1.0

Study Area	71A		Projection Date 10/3/2013					
	ACTUAL	PROJECTED RESIDENT STUDENTS						
	2013	2014	2015	2016	2017	2018	2019	2020
K	2.0	1.8	2.0	1.9	2.0	1.9	1.9	1.9
1	4.0	1.9	1.7	1.9	1.8	1.9	1.8	1.8
2	5.0	4.0	1.9	1.7	1.9	1.8	1.9	1.8
3	1.0	4.7	3.7	1.8	1.6	1.7	1.7	1.7
4	2.0	1.0	4.8	3.8	1.8	1.6	1.8	1.7
5	4.0	2.0	1.0	4.7	3.7	1.7	1.6	1.7
6	4.0	3.9	1.9	1.0	4.6	3.6	1.7	1.5
7	4.0	4.0	4.0	1.9	1.0	4.6	3.7	1.7
8	7.0	4.0	4.0	3.9	1.9	1.0	4.6	3.6
9	7.0	7.1	4.0	4.1	4.0	2.0	1.0	4.7
10	4.0	7.1	7.2	4.1	4.1	4.0	2.0	1.0
11	2.0	4.0	7.1	7.2	4.1	4.1	4.0	2.0
12	5.0	1.9	3.8	6.7	6.8	3.9	3.9	3.8
K-5	18.0	15.4	15.1	15.8	12.8	10.6	10.7	10.6
6-8	15.0	11.9	9.9	6.8	7.5	9.2	10.0	6.8
9-12	18.0	20.1	22.1	22.1	19.0	14.0	10.9	11.5
K-12	51.0	47.4	47.1	44.7	39.3	33.8	31.6	28.9

Study Area	71C	Projection Date 10/3/2013						
	ACTUAL	PROJECTED RESIDENT STUDENTS						
	2013	2014	2015	2016	2017	2018	2019	2020
K	2.0	1.8	2.0	1.9	2.0	1.9	1.9	1.9
1	0.0	1.9	1.7	1.9	1.8	1.9	1.8	1.8
2	1.0	0.0	1.9	1.7	1.9	1.8	1.9	1.8
3	0.0	0.9	0.0	1.8	1.6	1.7	1.7	1.7
4	0.0	0.0	1.0	0.0	1.8	1.6	1.8	1.7
5	0.0	0.0	0.0	0.9	0.0	1.7	1.6	1.7
6	0.0	0.0	0.0	0.0	0.9	0.0	1.7	1.5
7	2.0	0.0	0.0	0.0	0.0	0.9	0.0	1.7
8	0.0	2.0	0.0	0.0	0.0	0.0	0.9	0.0
9	0.0	0.0	2.0	0.0	0.0	0.0	0.0	0.9
10	2.0	0.0	0.0	2.0	0.0	0.0	0.0	0.0
11	1.0	2.0	0.0	0.0	2.0	0.0	0.0	0.0
12	1.0	0.9	1.9	0.0	0.0	1.9	0.0	0.0
K-5	3.0	4.6	6.6	8.2	9.1	10.6	10.7	10.6
6-8	2.0	2.0	0.0	0.0	0.9	0.9	2.6	3.2
9-12	4.0	2.9	3.9	2.0	2.0	1.9	0.0	0.9
K-12	9.0	9.5	10.5	10.2	12.0	13.4	13.3	14.7

Study Area	72A	Projection Date 10/3/2013						
	ACTUAL	PROJECTED RESIDENT STUDENTS						
	2013	2014	2015	2016	2017	2018	2019	2020
K	0.0	0.0	0.0	0.0	0.0	0.0	0.0	0.0
1	3.0	0.0	0.0	0.0	0.0	0.0	0.0	0.0
2	2.0	3.0	0.0	0.0	0.0	0.0	0.0	0.0
3	4.0	1.9	2.8	0.0	0.0	0.0	0.0	0.0
4	0.0	4.1	1.9	2.8	0.0	0.0	0.0	0.0
5	3.0	0.0	4.0	1.9	2.8	0.0	0.0	0.0
6	1.0	2.9	0.0	3.9	1.8	2.7	0.0	0.0
7	5.0	1.0	3.0	0.0	3.9	1.8	2.8	0.0
8	5.0	5.0	1.0	2.9	0.0	3.9	1.8	2.7
9	1.0	5.1	5.0	1.0	3.0	0.0	4.0	1.9
10	1.0	1.0	5.1	5.1	1.0	3.0	0.0	4.0
11	1.0	1.0	1.0	5.1	5.1	1.0	3.0	0.0
12	4.0	0.9	1.0	1.0	4.9	4.8	1.0	2.9
K-5	12.0	9.0	8.7	4.7	2.8	0.0	0.0	0.0
6-8	11.0	8.9	4.0	6.8	5.7	8.4	4.6	2.7
9-12	7.0	8.0	12.1	12.2	14.0	8.8	8.0	8.8
K-12	30.0	25.9	24.8	23.7	22.5	17.2	12.6	11.5

Study Area	72B		Projection Date 10/3/2013					
	ACTUAL	PROJECTED RESIDENT STUDENTS						
	2013	2014	2015	2016	2017	2018	2019	2020
K	3.0	2.7	2.7	2.8	2.8	2.7	2.6	2.6
1	0.0	2.8	2.5	2.6	2.6	2.7	2.5	2.5
2	2.0	0.0	2.8	2.5	2.6	2.6	2.7	2.5
3	3.0	1.9	0.0	2.6	2.3	2.4	2.4	2.5
4	1.0	3.0	1.9	0.0	2.7	2.4	2.4	2.5
5	1.0	1.0	3.0	1.9	0.0	2.6	2.3	2.4
6	1.0	1.0	1.0	2.9	1.8	0.0	2.6	2.3
7	1.0	1.0	1.0	1.0	3.0	1.8	0.0	2.6
8	2.0	1.0	1.0	1.0	1.0	2.9	1.8	0.0
9	3.0	2.0	1.0	1.0	1.0	1.0	3.0	1.9
10	1.0	3.0	2.0	1.0	1.0	1.0	1.0	3.0
11	0.0	1.0	3.0	2.1	1.0	1.0	1.0	1.0
12	3.0	0.0	1.0	2.9	2.0	1.0	1.0	1.0
K-5	10.0	11.4	12.9	12.4	13.0	15.4	14.9	15.0
6-8	4.0	3.0	3.0	4.9	5.8	4.7	4.4	4.9
9-12	7.0	6.0	7.0	7.0	5.0	4.0	6.0	6.9
K-12	21.0	20.4	22.9	24.3	23.8	24.1	25.3	26.8

Study Area	72C		Projection Date 10/3/2013					
	ACTUAL	PROJECTED RESIDENT STUDENTS						
	2013	2014	2015	2016	2017	2018	2019	2020
K	1.0	0.9	0.9	0.9	0.9	0.9	0.9	0.9
1	2.0	0.9	0.8	0.9	0.9	0.9	0.8	0.8
2	0.0	2.0	0.9	0.8	0.9	0.9	0.9	0.8
3	0.0	0.0	1.9	0.9	0.8	0.8	0.8	0.8
4	1.0	0.0	0.0	1.9	0.9	0.8	0.8	0.8
5	2.0	1.0	0.0	0.0	1.9	0.9	0.8	0.8
6	0.0	2.0	1.0	0.0	0.0	1.8	0.9	0.8
7	1.0	0.0	2.0	1.0	0.0	0.0	1.8	0.9
8	2.0	1.0	0.0	2.0	1.0	0.0	0.0	1.8
9	0.0	2.0	1.0	0.0	2.0	1.0	0.0	0.0
10	1.0	0.0	2.0	1.0	0.0	2.0	1.0	0.0
11	0.0	1.0	0.0	2.1	1.0	0.0	2.0	1.0
12	2.0	0.0	1.0	0.0	2.0	1.0	0.0	1.9
K-5	6.0	4.8	4.5	5.4	6.3	5.2	5.0	4.9
6-8	3.0	3.0	3.0	3.0	1.0	1.8	2.7	3.5
9-12	3.0	3.0	4.0	3.1	5.0	4.0	3.0	2.9
K-12	12.0	10.8	11.5	11.5	12.3	11.0	10.7	11.3

Study Area	72D	Projection Date 10/3/2013						
	ACTUAL	PROJECTED RESIDENT STUDENTS						
	2013	2014	2015	2016	2017	2018	2019	2020
K	0.0	0.0	0.0	0.0	0.0	0.0	0.0	0.0
1	0.0	0.0	0.0	0.0	0.0	0.0	0.0	0.0
2	0.0	0.0	0.0	0.0	0.0	0.0	0.0	0.0
3	1.0	0.0	0.0	0.0	0.0	0.0	0.0	0.0
4	1.0	1.0	0.0	0.0	0.0	0.0	0.0	0.0
5	1.0	1.0	1.0	0.0	0.0	0.0	0.0	0.0
6	0.0	1.0	1.0	1.0	0.0	0.0	0.0	0.0
7	0.0	0.0	1.0	1.0	1.0	0.0	0.0	0.0
8	0.0	0.0	0.0	1.0	1.0	1.0	0.0	0.0
9	0.0	0.0	0.0	0.0	1.0	1.0	1.0	0.0
10	1.0	0.0	0.0	0.0	0.0	1.0	1.0	1.0
11	0.0	1.0	0.0	0.0	0.0	0.0	1.0	1.0
12	1.0	0.0	1.0	0.0	0.0	0.0	0.0	1.0
K-5	3.0	2.0	1.0	0.0	0.0	0.0	0.0	0.0
6-8	0.0	1.0	2.0	3.0	2.0	1.0	0.0	0.0
9-12	2.0	1.0	1.0	0.0	1.0	2.0	3.0	3.0
K-12	5.0	4.0	4.0	3.0	3.0	3.0	3.0	3.0

Study Area	72E	Projection Date 10/3/2013						
	ACTUAL	PROJECTED RESIDENT STUDENTS						
	2013	2014	2015	2016	2017	2018	2019	2020
K	0.0	0.0	0.0	0.0	0.0	0.0	0.0	0.0
1	0.0	0.0	0.0	0.0	0.0	0.0	0.0	0.0
2	0.0	0.0	0.0	0.0	0.0	0.0	0.0	0.0
3	0.0	0.0	0.0	0.0	0.0	0.0	0.0	0.0
4	1.0	0.0	0.0	0.0	0.0	0.0	0.0	0.0
5	0.0	1.0	0.0	0.0	0.0	0.0	0.0	0.0
6	0.0	0.0	1.0	0.0	0.0	0.0	0.0	0.0
7	0.0	0.0	0.0	1.0	0.0	0.0	0.0	0.0
8	1.0	0.0	0.0	0.0	1.0	0.0	0.0	0.0
9	0.0	1.0	0.0	0.0	0.0	1.0	0.0	0.0
10	0.0	0.0	1.0	0.0	0.0	0.0	1.0	0.0
11	0.0	0.0	0.0	1.0	0.0	0.0	0.0	1.0
12	0.0	0.0	0.0	0.0	1.0	0.0	0.0	0.0
K-5	1.0	1.0	0.0	0.0	0.0	0.0	0.0	0.0
6-8	1.0	0.0	1.0	1.0	1.0	0.0	0.0	0.0
9-12	0.0	1.0	1.0	1.0	1.0	1.0	1.0	1.0
K-12	2.0	2.0	2.0	2.0	2.0	1.0	1.0	1.0

Study Area		73A		Projection Date		10/3/2013			
	ACTUAL	PROJECTED RESIDENT STUDENTS							
	2013	2014	2015	2016	2017	2018	2019	2020	
K	1.0	0.9	0.9	0.9	0.9	0.9	0.9	0.9	
1	1.0	0.9	0.8	0.9	0.9	0.9	0.8	0.8	
2	0.0	1.0	0.9	0.8	0.9	0.9	0.9	0.8	
3	1.0	0.0	0.9	0.9	0.8	0.8	0.8	0.8	
4	0.0	1.0	0.0	0.9	0.9	0.8	0.8	0.8	
5	1.0	0.0	1.0	0.0	0.9	0.9	0.8	0.8	
6	0.0	1.0	0.0	1.0	0.0	0.9	0.9	0.8	
7	1.0	0.0	1.0	0.0	1.0	0.0	0.9	0.9	
8	0.0	1.0	0.0	1.0	0.0	1.0	0.0	0.9	
9	1.0	0.0	1.0	0.0	1.0	0.0	1.0	0.0	
10	0.0	1.0	0.0	1.0	0.0	1.0	0.0	1.0	
11	0.0	0.0	1.0	0.0	1.0	0.0	1.0	0.0	
12	3.0	0.0	0.0	1.0	0.0	1.0	0.0	1.0	
K-5	4.0	3.8	4.5	4.4	5.3	5.2	5.0	4.9	
6-8	1.0	2.0	1.0	2.0	1.0	1.9	1.8	2.6	
9-12	4.0	1.0	2.0	2.0	2.0	2.0	2.0	2.0	
K-12	9.0	6.8	7.5	8.4	8.3	9.1	8.8	9.5	

Study Area		73B		Projection Date		10/3/2013			
	ACTUAL	PROJECTED RESIDENT STUDENTS							
	2013	2014	2015	2016	2017	2018	2019	2020	
K	1.0	0.9	0.9	0.9	0.9	0.9	0.9	0.9	
1	1.0	0.9	0.8	0.9	0.9	0.9	0.8	0.8	
2	3.0	1.0	0.9	0.8	0.9	0.9	0.9	0.8	
3	1.0	2.8	0.9	0.9	0.8	0.8	0.8	0.8	
4	3.0	1.0	2.9	0.9	0.9	0.8	0.8	0.8	
5	1.0	3.0	1.0	2.8	0.9	0.9	0.8	0.8	
6	0.0	1.0	2.9	1.0	2.8	0.9	0.9	0.8	
7	4.0	0.0	1.0	2.9	1.0	2.8	0.9	0.9	
8	1.0	4.0	0.0	1.0	2.9	1.0	2.8	0.9	
9	1.0	1.0	4.0	0.0	1.0	2.9	1.0	2.8	
10	0.0	1.0	1.0	4.1	0.0	1.0	3.0	1.0	
11	2.0	0.0	1.0	1.0	4.1	0.0	1.0	3.0	
12	2.0	1.9	0.0	1.0	1.0	3.9	0.0	1.0	
K-5	10.0	9.6	7.4	7.2	5.3	5.2	5.0	4.9	
6-8	5.0	5.0	3.9	4.9	6.7	4.7	4.6	2.6	
9-12	5.0	3.9	6.0	6.1	6.1	7.8	5.0	7.8	
K-12	20.0	18.5	17.3	18.2	18.1	17.7	14.6	15.3	

Study Area	73C	Projection Date 10/3/2013						
	ACTUAL	PROJECTED RESIDENT STUDENTS						
	2013	2014	2015	2016	2017	2018	2019	2020
K	4.0	3.5	3.7	3.7	3.8	3.6	3.5	3.5
1	1.0	3.8	3.3	3.4	3.5	3.6	3.4	3.3
2	3.0	1.0	3.7	3.3	3.4	3.4	3.5	3.4
3	2.0	2.8	0.9	3.5	3.1	3.2	3.2	3.3
4	1.0	2.0	2.9	0.9	3.5	3.1	3.2	3.3
5	2.0	1.0	2.0	2.8	0.9	3.5	3.1	3.2
6	1.0	2.0	1.0	2.0	2.8	0.9	3.4	3.0
7	1.0	1.0	2.0	1.0	2.0	2.8	0.9	3.5
8	5.0	1.0	1.0	2.0	1.0	2.0	2.8	0.9
9	4.0	5.1	1.0	1.0	2.0	1.0	2.0	2.8
10	3.0	4.0	5.1	1.0	1.0	2.0	1.0	2.0
11	3.0	3.0	4.0	5.1	1.0	1.0	2.0	1.0
12	3.0	2.8	2.9	3.8	4.9	1.0	1.0	1.9
K-5	13.0	14.1	16.5	17.6	18.2	20.4	19.9	20.0
6-8	7.0	4.0	4.0	5.0	5.8	5.7	7.1	7.4
9-12	13.0	14.9	13.0	10.9	8.9	5.0	6.0	7.7
K-12	33.0	33.0	33.5	33.5	32.9	31.1	33.0	35.1

Study Area	73D	Projection Date 10/3/2013						
	ACTUAL	PROJECTED RESIDENT STUDENTS						
	2013	2014	2015	2016	2017	2018	2019	2020
K	0.0	0.0	0.0	0.0	0.0	0.0	0.0	0.0
1	0.0	0.0	0.0	0.0	0.0	0.0	0.0	0.0
2	0.0	0.0	0.0	0.0	0.0	0.0	0.0	0.0
3	0.0	0.0	0.0	0.0	0.0	0.0	0.0	0.0
4	0.0	0.0	0.0	0.0	0.0	0.0	0.0	0.0
5	0.0	0.0	0.0	0.0	0.0	0.0	0.0	0.0
6	0.0	0.0	0.0	0.0	0.0	0.0	0.0	0.0
7	0.0	0.0	0.0	0.0	0.0	0.0	0.0	0.0
8	0.0	0.0	0.0	0.0	0.0	0.0	0.0	0.0
9	0.0	0.0	0.0	0.0	0.0	0.0	0.0	0.0
10	0.0	0.0	0.0	0.0	0.0	0.0	0.0	0.0
11	0.0	0.0	0.0	0.0	0.0	0.0	0.0	0.0
12	0.0	0.0	0.0	0.0	0.0	0.0	0.0	0.0
K-5	0.0	0.0	0.0	0.0	0.0	0.0	0.0	0.0
6-8	0.0	0.0	0.0	0.0	0.0	0.0	0.0	0.0
9-12	0.0	0.0	0.0	0.0	0.0	0.0	0.0	0.0
K-12	0.0	0.0	0.0	0.0	0.0	0.0	0.0	0.0

Study Area	74A		Projection Date 10/3/2013						
	ACTUAL			PROJECTED RESIDENT STUDENTS					
	2013	2014	2015	2016	2017	2018	2019	2020	
K	1.0	0.9	0.9	0.9	0.9	0.9	0.9	0.9	
1	1.0	0.9	0.8	0.9	0.9	0.9	0.8	0.8	
2	1.0	1.0	0.9	0.8	0.9	0.9	0.9	0.8	
3	1.0	0.9	0.9	0.9	0.8	0.8	0.8	0.8	
4	2.0	1.0	1.0	0.9	0.9	0.8	0.8	0.8	
5	1.0	2.0	1.0	0.9	0.9	0.9	0.8	0.8	
6	2.0	1.0	1.9	1.0	0.9	0.9	0.9	0.8	
7	0.0	2.0	1.0	1.9	1.0	0.9	0.9	0.9	
8	0.0	0.0	2.0	1.0	1.9	1.0	0.9	0.9	
9	2.0	0.0	0.0	2.0	1.0	2.0	1.0	0.9	
10	3.0	2.0	0.0	0.0	2.0	1.0	2.0	1.0	
11	1.0	3.0	2.0	0.0	0.0	2.1	1.0	2.0	
12	0.0	0.9	2.9	1.9	0.0	0.0	2.0	1.0	
K-5	7.0	6.7	5.5	5.3	5.3	5.2	5.0	4.9	
6-8	2.0	3.0	4.9	3.9	3.8	2.8	2.7	2.6	
9-12	6.0	5.9	4.9	3.9	3.0	5.1	6.0	4.9	
K-12	15.0	15.6	15.3	13.1	12.1	13.1	13.7	12.4	

Study Area	74B		Projection Date 10/3/2013						
	ACTUAL			PROJECTED RESIDENT STUDENTS					
	2013	2014	2015	2016	2017	2018	2019	2020	
K	0.0	0.0	0.0	0.0	0.0	0.0	0.0	0.0	
1	1.0	0.0	0.0	0.0	0.0	0.0	0.0	0.0	
2	0.0	1.0	0.0	0.0	0.0	0.0	0.0	0.0	
3	0.0	0.0	0.9	0.0	0.0	0.0	0.0	0.0	
4	2.0	0.0	0.0	0.9	0.0	0.0	0.0	0.0	
5	3.0	2.0	0.0	0.0	0.9	0.0	0.0	0.0	
6	0.0	2.9	1.9	0.0	0.0	0.9	0.0	0.0	
7	2.0	0.0	3.0	1.9	0.0	0.0	0.9	0.0	
8	2.0	2.0	0.0	2.9	1.9	0.0	0.0	0.9	
9	0.0	2.0	2.0	0.0	3.0	2.0	0.0	0.0	
10	2.0	0.0	2.0	2.0	0.0	3.0	2.0	0.0	
11	0.0	2.0	0.0	2.1	2.0	0.0	3.0	2.0	
12	3.0	0.0	1.9	0.0	2.0	1.9	0.0	2.9	
K-5	6.0	3.0	0.9	0.9	0.9	0.0	0.0	0.0	
6-8	4.0	4.9	4.9	4.8	1.9	0.9	0.9	0.9	
9-12	5.0	4.0	5.9	4.1	7.0	6.9	5.0	4.9	
K-12	15.0	11.9	11.7	9.8	9.8	7.8	5.9	5.8	

Study Area	74C		Projection Date 10/3/2013					
	ACTUAL	PROJECTED RESIDENT STUDENTS						
	2013	2014	2015	2016	2017	2018	2019	2020
K	1.0	0.9	0.9	0.9	0.9	0.9	0.9	0.9
1	2.0	0.9	0.8	0.9	0.9	0.9	0.8	0.8
2	1.0	2.0	0.9	0.8	0.9	0.9	0.9	0.8
3	0.0	0.9	1.9	0.9	0.8	0.8	0.8	0.8
4	1.0	0.0	1.0	1.9	0.9	0.8	0.8	0.8
5	0.0	1.0	0.0	0.9	1.9	0.9	0.8	0.8
6	1.0	0.0	1.0	0.0	0.9	1.8	0.9	0.8
7	2.0	1.0	0.0	1.0	0.0	0.9	1.8	0.9
8	0.0	2.0	1.0	0.0	1.0	0.0	0.9	1.8
9	2.0	0.0	2.0	1.0	0.0	1.0	0.0	0.9
10	1.0	2.0	0.0	2.0	1.0	0.0	1.0	0.0
11	1.0	1.0	2.0	0.0	2.0	1.0	0.0	1.0
12	4.0	0.9	1.0	1.9	0.0	1.9	1.0	0.0
K-5	5.0	5.7	5.5	6.3	6.3	5.2	5.0	4.9
6-8	3.0	3.0	2.0	1.0	1.9	2.7	3.6	3.5
9-12	8.0	3.9	5.0	4.9	3.0	3.9	2.0	1.9
K-12	16.0	12.6	12.5	12.2	11.2	11.8	10.6	10.3

Study Area	74D		Projection Date 10/3/2013					
	ACTUAL	PROJECTED RESIDENT STUDENTS						
	2013	2014	2015	2016	2017	2018	2019	2020
K	0.0	0.0	0.0	0.0	0.0	0.0	0.0	0.0
1	0.0	0.0	0.0	0.0	0.0	0.0	0.0	0.0
2	1.0	0.0	0.0	0.0	0.0	0.0	0.0	0.0
3	0.0	0.9	0.0	0.0	0.0	0.0	0.0	0.0
4	0.0	0.0	1.0	0.0	0.0	0.0	0.0	0.0
5	0.0	0.0	0.0	0.9	0.0	0.0	0.0	0.0
6	1.0	0.0	0.0	0.0	0.9	0.0	0.0	0.0
7	3.0	1.0	0.0	0.0	0.0	0.9	0.0	0.0
8	0.0	3.0	1.0	0.0	0.0	0.0	0.9	0.0
9	2.0	0.0	3.0	1.0	0.0	0.0	0.0	0.9
10	0.0	2.0	0.0	3.0	1.0	0.0	0.0	0.0
11	3.0	0.0	2.0	0.0	3.1	1.0	0.0	0.0
12	0.0	2.8	0.0	1.9	0.0	2.9	1.0	0.0
K-5	1.0	0.9	1.0	0.9	0.0	0.0	0.0	0.0
6-8	4.0	4.0	1.0	0.0	0.9	0.9	0.9	0.0
9-12	5.0	4.8	5.0	5.9	4.1	3.9	1.0	0.9
K-12	10.0	9.7	7.0	6.8	5.0	4.8	1.9	0.9

Study Area	75A		Projection Date 10/3/2013						
	ACTUAL			PROJECTED RESIDENT STUDENTS					
	2013	2014	2015	2016	2017	2018	2019	2020	
K	1.0	0.9	0.9	0.9	0.9	0.9	0.9	0.9	
1	1.0	1.0	0.9	0.9	0.9	0.9	0.9	0.8	
2	1.0	0.9	0.9	0.8	0.8	0.8	0.9	0.8	
3	1.0	1.0	0.9	0.9	0.8	0.8	0.8	0.8	
4	1.0	1.0	1.0	0.9	0.9	0.8	0.8	0.8	
5	1.0	1.0	1.0	1.0	0.9	0.9	0.8	0.8	
6	1.0	1.0	1.0	1.0	1.0	0.9	0.9	0.8	
7	1.0	1.1	1.0	1.1	1.1	1.0	0.9	0.9	
8	1.0	1.0	1.0	1.0	1.0	1.0	1.0	0.9	
9	2.0	1.0	1.0	1.0	1.0	1.0	1.0	1.0	
10	3.0	2.0	1.0	1.0	1.0	1.0	1.0	1.0	
11	1.0	2.9	2.0	1.0	0.9	1.0	1.0	1.0	
12	4.0	1.0	2.8	1.9	1.0	0.9	1.0	1.0	
K-5	6.0	5.8	5.6	5.4	5.2	5.1	5.1	4.9	
6-8	3.0	3.1	3.0	3.1	3.1	2.9	2.8	2.6	
9-12	10.0	6.9	6.8	4.9	3.9	3.9	4.0	4.0	
K-12	19.0	15.8	15.4	13.4	12.2	11.9	11.9	11.5	

Study Area	75B		Projection Date 10/3/2013						
	ACTUAL			PROJECTED RESIDENT STUDENTS					
	2013	2014	2015	2016	2017	2018	2019	2020	
K	1.0	0.9	0.9	0.9	0.9	0.9	0.9	0.9	
1	0.0	1.0	0.9	0.9	0.9	0.9	0.9	0.8	
2	0.0	0.0	0.9	0.8	0.8	0.8	0.9	0.8	
3	1.0	0.0	0.0	0.9	0.8	0.8	0.8	0.8	
4	0.0	1.0	0.0	0.0	0.9	0.8	0.8	0.8	
5	1.0	0.0	1.0	0.0	0.0	0.9	0.8	0.8	
6	2.0	1.0	0.0	1.0	0.0	0.0	0.9	0.8	
7	2.0	2.1	1.0	0.0	1.1	0.0	0.0	0.9	
8	1.0	1.9	2.0	1.0	0.0	1.0	0.0	0.0	
9	3.0	1.0	1.9	2.0	1.0	0.0	1.0	0.0	
10	1.0	3.1	1.0	2.0	2.1	1.0	0.0	1.0	
11	1.0	1.0	3.0	1.0	1.9	2.0	1.0	0.0	
12	2.0	1.0	0.9	2.9	1.0	1.8	2.0	1.0	
K-5	3.0	2.9	3.7	3.5	4.3	5.1	5.1	4.9	
6-8	5.0	5.0	3.0	2.0	1.1	1.0	0.9	1.7	
9-12	7.0	6.1	6.8	7.9	6.0	4.8	4.0	2.0	
K-12	15.0	14.0	13.5	13.4	11.4	10.9	10.0	8.6	

Study Area	76A		Projection Date 10/3/2013						
	ACTUAL			PROJECTED RESIDENT STUDENTS					
	2013	2014	2015	2016	2017	2018	2019	2020	
K	3.0	2.7	2.7	2.8	2.8	2.7	2.6	2.6	
1	5.0	2.9	2.6	2.7	2.7	2.8	2.6	2.5	
2	3.0	4.6	2.7	2.4	2.5	2.5	2.6	2.4	
3	4.0	2.9	4.5	2.6	2.3	2.4	2.4	2.5	
4	4.0	4.0	2.9	4.5	2.6	2.3	2.4	2.4	
5	5.0	4.1	4.1	2.9	4.6	2.6	2.3	2.4	
6	5.0	4.9	4.0	4.0	2.9	4.5	2.6	2.3	
7	3.0	5.3	5.2	4.2	4.2	3.1	4.7	2.8	
8	8.0	2.9	5.1	5.0	4.1	4.1	3.0	4.6	
9	3.0	7.9	2.9	5.1	5.0	4.0	4.0	2.9	
10	5.0	3.1	8.1	2.9	5.2	5.1	4.1	4.1	
11	4.0	4.8	3.0	7.8	2.8	5.0	4.9	4.0	
12	9.0	3.9	4.7	2.9	7.6	2.8	4.9	4.8	
K-5	24.0	21.2	19.5	17.9	17.5	15.3	14.9	14.8	
6-8	16.0	13.1	14.3	13.2	11.2	11.7	10.3	9.7	
9-12	21.0	19.7	18.7	18.7	20.6	16.9	17.9	15.8	
K-12	61.0	54.0	52.5	49.8	49.3	43.9	43.1	40.3	

Study Area	76B		Projection Date 10/3/2013						
	ACTUAL			PROJECTED RESIDENT STUDENTS					
	2013	2014	2015	2016	2017	2018	2019	2020	
K	0.0	0.0	0.0	0.0	0.0	0.0	0.0	0.0	
1	1.0	0.0	0.0	0.0	0.0	0.0	0.0	0.0	
2	2.0	0.9	0.0	0.0	0.0	0.0	0.0	0.0	
3	6.0	1.9	0.9	0.0	0.0	0.0	0.0	0.0	
4	3.0	6.0	1.9	0.9	0.0	0.0	0.0	0.0	
5	3.0	3.0	6.1	2.0	0.9	0.0	0.0	0.0	
6	2.0	3.0	3.0	6.0	1.9	0.9	0.0	0.0	
7	3.0	2.1	3.1	3.2	6.3	2.0	0.9	0.0	
8	0.0	2.9	2.0	3.0	3.1	6.1	2.0	0.9	
9	1.0	0.0	2.9	2.0	3.0	3.0	6.1	2.0	
10	0.0	1.0	0.0	2.9	2.1	3.1	3.1	6.2	
11	0.0	0.0	1.0	0.0	2.8	2.0	3.0	3.0	
12	1.0	0.0	0.0	1.0	0.0	2.8	2.0	2.9	
K-5	15.0	11.8	8.9	2.9	0.9	0.0	0.0	0.0	
6-8	5.0	8.0	8.1	12.2	11.3	9.0	2.9	0.9	
9-12	2.0	1.0	3.9	5.9	7.9	10.9	14.2	14.1	
K-12	22.0	20.8	20.9	21.0	20.1	19.9	17.1	15.0	

Study Area	76C		Projection Date 10/3/2013					
	ACTUAL	PROJECTED RESIDENT STUDENTS						
	2013	2014	2015	2016	2017	2018	2019	2020
K	0.0	0.0	0.0	0.0	0.0	0.0	0.0	0.0
1	0.0	0.0	0.0	0.0	0.0	0.0	0.0	0.0
2	0.0	0.0	0.0	0.0	0.0	0.0	0.0	0.0
3	0.0	0.0	0.0	0.0	0.0	0.0	0.0	0.0
4	0.0	0.0	0.0	0.0	0.0	0.0	0.0	0.0
5	0.0	0.0	0.0	0.0	0.0	0.0	0.0	0.0
6	0.0	0.0	0.0	0.0	0.0	0.0	0.0	0.0
7	0.0	0.0	0.0	0.0	0.0	0.0	0.0	0.0
8	0.0	0.0	0.0	0.0	0.0	0.0	0.0	0.0
9	0.0	0.0	0.0	0.0	0.0	0.0	0.0	0.0
10	0.0	0.0	0.0	0.0	0.0	0.0	0.0	0.0
11	0.0	0.0	0.0	0.0	0.0	0.0	0.0	0.0
12	0.0	0.0	0.0	0.0	0.0	0.0	0.0	0.0
K-5	0.0	0.0	0.0	0.0	0.0	0.0	0.0	0.0
6-8	0.0	0.0	0.0	0.0	0.0	0.0	0.0	0.0
9-12	0.0	0.0	0.0	0.0	0.0	0.0	0.0	0.0
K-12	0.0	0.0	0.0	0.0	0.0	0.0	0.0	0.0

Study Area	77A		Projection Date 10/3/2013					
	ACTUAL	PROJECTED RESIDENT STUDENTS						
	2013	2014	2015	2016	2017	2018	2019	2020
K	5.0	4.4	4.6	4.6	4.7	4.5	4.3	4.4
1	4.0	4.8	4.3	4.4	4.5	4.6	4.4	4.2
2	2.0	3.7	4.5	4.0	4.1	4.2	4.3	4.0
3	1.0	1.9	3.6	4.4	3.9	4.0	4.0	4.1
4	3.0	1.0	1.9	3.6	4.4	3.9	4.0	4.0
5	6.0	3.0	1.0	2.0	3.6	4.4	3.9	4.0
6	2.0	5.9	3.0	1.0	1.9	3.6	4.3	3.9
7	4.0	2.1	6.2	3.2	1.1	2.0	3.8	4.6
8	2.0	3.9	2.0	6.0	3.1	1.0	2.0	3.7
9	7.0	2.0	3.8	2.0	6.0	3.0	1.0	2.0
10	6.0	7.2	2.0	3.9	2.1	6.1	3.1	1.0
11	5.0	5.8	6.9	2.0	3.8	2.0	5.9	3.0
12	7.0	4.9	5.7	6.8	1.9	3.7	2.0	5.8
K-5	21.0	18.8	19.9	23.0	25.2	25.6	24.9	24.7
6-8	8.0	11.9	11.2	10.2	6.1	6.6	10.1	12.2
9-12	25.0	19.9	18.4	14.7	13.8	14.8	12.0	11.8
K-12	54.0	50.6	49.5	47.9	45.1	47.0	47.0	48.7

Study Area 77B Projection Date 10/3/2013

	ACTUAL			PROJECTED RESIDENT STUDENTS				
	2013	2014	2015	2016	2017	2018	2019	2020
K	0.0	0.0	0.0	0.0	0.0	0.0	0.0	0.0
1	2.0	0.0	0.0	0.0	0.0	0.0	0.0	0.0
2	0.0	1.9	0.0	0.0	0.0	0.0	0.0	0.0
3	2.0	0.0	1.8	0.0	0.0	0.0	0.0	0.0
4	0.0	2.0	0.0	1.8	0.0	0.0	0.0	0.0
5	0.0	0.0	2.0	0.0	1.8	0.0	0.0	0.0
6	1.0	0.0	0.0	2.0	0.0	1.8	0.0	0.0
7	0.0	1.1	0.0	0.0	2.1	0.0	1.9	0.0
8	1.0	0.0	1.0	0.0	0.0	2.0	0.0	1.8
9	0.0	1.0	0.0	1.0	0.0	0.0	2.0	0.0
10	0.0	0.0	1.0	0.0	1.0	0.0	0.0	2.1
11	1.0	0.0	0.0	1.0	0.0	1.0	0.0	0.0
12	1.0	1.0	0.0	0.0	1.0	0.0	1.0	0.0
K-5	4.0	3.9	3.8	1.8	1.8	0.0	0.0	0.0
6-8	2.0	1.1	1.0	2.0	2.1	3.8	1.9	1.8
9-12	2.0	2.0	1.0	2.0	2.0	1.0	3.0	2.1
K-12	8.0	7.0	5.8	5.8	5.9	4.8	4.9	3.9

Study Area 77C Projection Date 10/3/2013

	ACTUAL			PROJECTED RESIDENT STUDENTS				
	2013	2014	2015	2016	2017	2018	2019	2020
K	0.0	0.0	0.0	0.0	0.0	0.0	0.0	0.0
1	0.0	0.0	0.0	0.0	0.0	0.0	0.0	0.0
2	0.0	0.0	0.0	0.0	0.0	0.0	0.0	0.0
3	0.0	0.0	0.0	0.0	0.0	0.0	0.0	0.0
4	0.0	0.0	0.0	0.0	0.0	0.0	0.0	0.0
5	0.0	0.0	0.0	0.0	0.0	0.0	0.0	0.0
6	0.0	0.0	0.0	0.0	0.0	0.0	0.0	0.0
7	1.0	0.0	0.0	0.0	0.0	0.0	0.0	0.0
8	0.0	1.0	0.0	0.0	0.0	0.0	0.0	0.0
9	0.0	0.0	1.0	0.0	0.0	0.0	0.0	0.0
10	0.0	0.0	0.0	1.0	0.0	0.0	0.0	0.0
11	0.0	0.0	0.0	0.0	0.9	0.0	0.0	0.0
12	0.0	0.0	0.0	0.0	0.0	0.9	0.0	0.0
K-5	0.0	0.0	0.0	0.0	0.0	0.0	0.0	0.0
6-8	1.0	1.0	0.0	0.0	0.0	0.0	0.0	0.0
9-12	0.0	0.0	1.0	1.0	0.9	0.9	0.0	0.0
K-12	1.0	1.0	1.0	1.0	0.9	0.9	0.0	0.0

Study Area		78A		Projection Date					10/3/2013	
	ACTUAL	PROJECTED RESIDENT STUDENTS								
	2013	2014	2015	2016	2017	2018	2019	2020		
K	0.0	0.0	0.0	0.0	0.0	0.0	0.0	0.0	0.0	
1	1.0	0.0	0.0	0.0	0.0	0.0	0.0	0.0	0.0	
2	2.0	0.9	0.0	0.0	0.0	0.0	0.0	0.0	0.0	
3	1.0	1.9	0.9	0.0	0.0	0.0	0.0	0.0	0.0	
4	1.0	1.0	1.9	0.9	0.0	0.0	0.0	0.0	0.0	
5	0.0	1.0	1.0	2.0	0.9	0.0	0.0	0.0	0.0	
6	0.0	0.0	1.0	1.0	1.9	0.9	0.0	0.0	0.0	
7	0.0	0.0	0.0	1.1	1.1	2.0	0.9	0.0	0.0	
8	0.0	0.0	0.0	0.0	1.0	1.0	2.0	0.9	0.0	
9	2.0	0.0	0.0	0.0	0.0	1.0	1.0	2.0	0.0	
10	2.0	2.0	0.0	0.0	0.0	0.0	1.0	1.0	0.0	
11	1.0	1.9	2.0	0.0	0.0	0.0	0.0	1.0	0.0	
12	2.0	1.0	1.9	1.9	0.0	0.0	0.0	0.0	0.0	
K-5	5.0	4.8	3.8	2.9	0.9	0.0	0.0	0.0	0.0	
6-8	0.0	0.0	1.0	2.1	4.0	3.9	2.9	0.9	0.0	
9-12	7.0	4.9	3.9	1.9	0.0	1.0	2.0	4.0	0.0	
K-12	12.0	9.7	8.7	6.9	4.9	4.9	4.9	4.9	0.0	

Study Area		78B		Projection Date					10/3/2013	
	ACTUAL	PROJECTED RESIDENT STUDENTS								
	2013	2014	2015	2016	2017	2018	2019	2020		
K	0.0	0.0	0.0	0.0	0.0	0.0	0.0	0.0	0.0	
1	0.0	0.0	0.0	0.0	0.0	0.0	0.0	0.0	0.0	
2	0.0	0.0	0.0	0.0	0.0	0.0	0.0	0.0	0.0	
3	1.0	0.0	0.0	0.0	0.0	0.0	0.0	0.0	0.0	
4	0.0	1.0	0.0	0.0	0.0	0.0	0.0	0.0	0.0	
5	0.0	0.0	1.0	0.0	0.0	0.0	0.0	0.0	0.0	
6	0.0	0.0	0.0	1.0	0.0	0.0	0.0	0.0	0.0	
7	0.0	0.0	0.0	0.0	1.1	0.0	0.0	0.0	0.0	
8	0.0	0.0	0.0	0.0	0.0	1.0	0.0	0.0	0.0	
9	0.0	0.0	0.0	0.0	0.0	0.0	1.0	0.0	0.0	
10	1.0	0.0	0.0	0.0	0.0	0.0	0.0	1.0	0.0	
11	0.0	1.0	0.0	0.0	0.0	0.0	0.0	0.0	0.0	
12	0.0	0.0	0.9	0.0	0.0	0.0	0.0	0.0	0.0	
K-5	1.0	1.0	1.0	0.0	0.0	0.0	0.0	0.0	0.0	
6-8	0.0	0.0	0.0	1.0	1.1	1.0	0.0	0.0	0.0	
9-12	1.0	1.0	0.9	0.0	0.0	0.0	1.0	1.0	0.0	
K-12	2.0	2.0	1.9	1.0	1.1	1.0	1.0	1.0	0.0	

Study Area	78C		Projection Date 10/3/2013					
	ACTUAL	PROJECTED RESIDENT STUDENTS						
	2013	2014	2015	2016	2017	2018	2019	2020
K	0.0	0.0	0.0	0.0	0.0	0.0	0.0	0.0
1	0.0	0.0	0.0	0.0	0.0	0.0	0.0	0.0
2	0.0	0.0	0.0	0.0	0.0	0.0	0.0	0.0
3	0.0	0.0	0.0	0.0	0.0	0.0	0.0	0.0
4	0.0	0.0	0.0	0.0	0.0	0.0	0.0	0.0
5	0.0	0.0	0.0	0.0	0.0	0.0	0.0	0.0
6	0.0	0.0	0.0	0.0	0.0	0.0	0.0	0.0
7	0.0	0.0	0.0	0.0	0.0	0.0	0.0	0.0
8	0.0	0.0	0.0	0.0	0.0	0.0	0.0	0.0
9	0.0	0.0	0.0	0.0	0.0	0.0	0.0	0.0
10	0.0	0.0	0.0	0.0	0.0	0.0	0.0	0.0
11	0.0	0.0	0.0	0.0	0.0	0.0	0.0	0.0
12	0.0	0.0	0.0	0.0	0.0	0.0	0.0	0.0
K-5	0.0	0.0	0.0	0.0	0.0	0.0	0.0	0.0
6-8	0.0	0.0	0.0	0.0	0.0	0.0	0.0	0.0
9-12	0.0	0.0	0.0	0.0	0.0	0.0	0.0	0.0
K-12	0.0	0.0	0.0	0.0	0.0	0.0	0.0	0.0

Study Area	79A		Projection Date 10/3/2013					
	ACTUAL	PROJECTED RESIDENT STUDENTS						
	2013	2014	2015	2016	2017	2018	2019	2020
K	8.0	6.8	7.9	7.5	7.6	7.4	7.2	7.0
1	13.0	8.6	7.4	8.5	8.1	8.2	7.9	7.7
2	19.0	11.6	7.7	6.6	7.6	7.3	7.3	7.1
3	11.0	19.8	12.1	8.0	6.9	7.9	7.6	7.7
4	9.0	11.6	20.9	12.8	8.5	7.2	8.4	8.0
5	11.0	9.1	11.7	21.0	12.9	8.5	7.3	8.4
6	5.0	11.2	9.2	11.9	21.4	13.1	8.7	7.4
7	7.0	5.3	12.0	9.8	12.7	22.8	14.0	9.3
8	4.0	7.0	5.3	11.9	9.8	12.6	22.7	13.9
9	14.0	4.2	7.3	5.5	12.4	10.2	13.2	23.7
10	3.0	14.4	4.3	7.4	5.7	12.7	10.5	13.5
11	6.0	3.0	14.5	4.3	7.5	5.7	12.8	10.5
12	10.0	6.0	3.0	14.5	4.3	7.5	5.7	12.9
K-5	71.0	67.5	67.7	64.4	51.6	46.5	45.7	45.9
6-8	16.0	23.5	26.5	33.6	43.9	48.5	45.4	30.6
9-12	33.0	27.6	29.1	31.7	29.9	36.1	42.2	60.6
K-12	120.0	118.6	123.3	129.7	125.4	131.1	133.3	137.1

Study Area		79B		Projection Date		10/3/2013			
	ACTUAL	PROJECTED RESIDENT STUDENTS							
	2013	2014	2015	2016	2017	2018	2019	2020	
K	0.0	0.0	0.0	0.0	0.0	0.0	0.0	0.0	
1	0.0	0.0	0.0	0.0	0.0	0.0	0.0	0.0	
2	0.0	0.0	0.0	0.0	0.0	0.0	0.0	0.0	
3	0.0	0.0	0.0	0.0	0.0	0.0	0.0	0.0	
4	0.0	0.0	0.0	0.0	0.0	0.0	0.0	0.0	
5	0.0	0.0	0.0	0.0	0.0	0.0	0.0	0.0	
6	0.0	0.0	0.0	0.0	0.0	0.0	0.0	0.0	
7	0.0	0.0	0.0	0.0	0.0	0.0	0.0	0.0	
8	0.0	0.0	0.0	0.0	0.0	0.0	0.0	0.0	
9	0.0	0.0	0.0	0.0	0.0	0.0	0.0	0.0	
10	0.0	0.0	0.0	0.0	0.0	0.0	0.0	0.0	
11	0.0	0.0	0.0	0.0	0.0	0.0	0.0	0.0	
12	0.0	0.0	0.0	0.0	0.0	0.0	0.0	0.0	
K-5	0.0	0.0	0.0	0.0	0.0	0.0	0.0	0.0	
6-8	0.0	0.0	0.0	0.0	0.0	0.0	0.0	0.0	
9-12	0.0	0.0	0.0	0.0	0.0	0.0	0.0	0.0	
K-12	0.0	0.0	0.0	0.0	0.0	0.0	0.0	0.0	

Study Area		80		Projection Date		10/3/2013			
	ACTUAL	PROJECTED RESIDENT STUDENTS							
	2013	2014	2015	2016	2017	2018	2019	2020	
K	4.0	3.6	4.0	3.9	4.0	3.9	3.8	3.8	
1	1.0	4.3	3.9	4.3	4.2	4.3	4.2	4.1	
2	2.0	0.9	3.9	3.5	3.8	3.7	3.8	3.7	
3	3.0	2.1	0.9	4.0	3.6	4.0	3.9	4.0	
4	4.0	3.2	2.2	1.0	4.2	3.8	4.2	4.1	
5	3.0	4.0	3.2	2.2	1.0	4.3	3.8	4.2	
6	4.0	3.1	4.1	3.2	2.3	1.0	4.3	3.9	
7	5.0	4.3	3.3	4.4	3.5	2.4	1.1	4.6	
8	4.0	5.0	4.2	3.2	4.4	3.4	2.4	1.1	
9	2.0	4.2	5.2	4.4	3.4	4.5	3.6	2.5	
10	3.0	2.1	4.3	5.3	4.5	3.5	4.7	3.7	
11	4.0	3.0	2.1	4.3	5.4	4.6	3.5	4.7	
12	3.0	4.0	3.0	2.1	4.3	5.4	4.6	3.5	
K-5	17.0	18.1	18.1	18.9	20.8	24.0	23.7	23.9	
6-8	13.0	12.4	11.6	10.8	10.2	6.8	7.8	9.6	
9-12	12.0	13.3	14.6	16.1	17.6	18.0	16.4	14.4	
K-12	42.0	43.8	44.3	45.8	48.6	48.8	47.9	47.9	

Study Area	81	Projection Date 10/3/2013						
	ACTUAL	PROJECTED RESIDENT STUDENTS						
	2013	2014	2015	2016	2017	2018	2019	2020
K	2.0	1.8	2.0	1.9	2.0	1.9	1.9	1.9
1	3.0	2.2	1.9	2.1	2.1	2.1	2.1	2.0
2	5.0	2.7	1.9	1.7	1.9	1.9	1.9	1.9
3	2.0	5.2	2.8	2.0	1.8	2.0	1.9	2.0
4	3.0	2.1	5.5	3.0	2.1	1.9	2.1	2.1
5	4.0	3.0	2.1	5.5	3.0	2.1	1.9	2.1
6	3.0	4.1	3.1	2.2	5.6	3.0	2.2	2.0
7	4.0	3.2	4.3	3.3	2.3	6.0	3.2	2.3
8	9.0	4.0	3.2	4.3	3.3	2.3	6.0	3.2
9	3.0	9.4	4.1	3.3	4.5	3.4	2.4	6.2
10	7.0	3.1	9.6	4.3	3.4	4.6	3.5	2.5
11	10.0	7.0	3.1	9.7	4.3	3.4	4.7	3.5
12	5.0	10.1	7.1	3.1	9.7	4.3	3.4	4.7
K-5	19.0	17.0	16.2	16.2	12.9	11.9	11.8	12.0
6-8	16.0	11.3	10.6	9.8	11.2	11.3	11.4	7.5
9-12	25.0	29.6	23.9	20.4	21.9	15.7	14.0	16.9
K-12	60.0	57.9	50.7	46.4	46.0	38.9	37.2	36.4

Study Area	82	Projection Date 10/3/2013						
	ACTUAL	PROJECTED RESIDENT STUDENTS						
	2013	2014	2015	2016	2017	2018	2019	2020
K	1.0	0.9	1.0	1.0	1.0	1.0	0.9	0.9
1	1.0	1.1	1.0	1.1	1.0	1.1	1.0	1.0
2	1.0	0.9	1.0	0.9	1.0	0.9	1.0	0.9
3	3.0	1.0	0.9	1.0	0.9	1.0	1.0	1.0
4	2.0	3.2	1.1	1.0	1.1	1.0	1.1	1.0
5	5.0	2.0	3.2	1.1	1.0	1.1	1.0	1.1
6	5.0	5.1	2.1	3.2	1.1	1.0	1.1	1.0
7	5.0	5.3	5.4	2.2	3.5	1.2	1.1	1.2
8	7.0	5.0	5.3	5.4	2.2	3.4	1.2	1.1
9	4.0	7.3	5.2	5.5	5.6	2.3	3.6	1.2
10	5.0	4.1	7.5	5.3	5.7	5.8	2.3	3.7
11	6.0	5.0	4.1	7.5	5.4	5.7	5.8	2.3
12	5.0	6.0	5.1	4.1	7.6	5.4	5.7	5.8
K-5	13.0	9.1	8.2	6.1	6.0	6.1	6.0	5.9
6-8	17.0	15.4	12.8	10.8	6.8	5.6	3.4	3.3
9-12	20.0	22.4	21.9	22.4	24.3	19.2	17.4	13.0
K-12	50.0	46.9	42.9	39.3	37.1	30.9	26.8	22.2

Study Area	83A		Projection Date 10/3/2013					
	ACTUAL			PROJECTED RESIDENT STUDENTS				
	2013	2014	2015	2016	2017	2018	2019	2020
K	2.0	1.8	2.0	1.9	2.0	1.9	1.9	1.9
1	1.0	1.7	1.6	1.7	1.7	1.7	1.7	1.6
2	1.0	1.1	1.9	1.7	1.9	1.9	1.9	1.9
3	0.0	1.0	1.1	1.9	1.7	1.9	1.8	1.9
4	1.0	0.0	1.0	1.1	1.9	1.7	1.8	1.8
5	0.0	1.0	0.0	1.0	1.1	1.9	1.7	1.9
6	1.0	0.0	1.1	0.0	1.1	1.2	2.1	1.9
7	0.0	0.9	0.0	1.1	0.0	1.0	1.2	2.0
8	0.0	0.0	1.0	0.0	1.1	0.0	1.1	1.2
9	0.0	0.0	0.0	1.1	0.0	1.2	0.0	1.2
10	0.0	0.0	0.0	0.0	1.1	0.0	1.2	0.0
11	0.0	0.0	0.0	0.0	0.0	1.1	0.0	1.2
12	0.0	0.0	0.0	0.0	0.0	0.0	1.1	0.0
K-5	5.0	6.6	7.6	9.3	10.3	11.0	10.8	11.0
6-8	1.0	0.9	2.1	1.1	2.2	2.2	4.4	5.1
9-12	0.0	0.0	0.0	1.1	1.1	2.3	2.3	2.4
K-12	6.0	7.5	9.7	11.5	13.6	15.5	17.5	18.5

Study Area	83B		Projection Date 10/3/2013					
	ACTUAL			PROJECTED RESIDENT STUDENTS				
	2013	2014	2015	2016	2017	2018	2019	2020
K	2.0	1.8	2.0	1.9	2.0	1.9	1.9	1.9
1	0.0	1.7	1.6	1.7	1.7	1.7	1.7	1.6
2	2.0	0.0	1.9	1.7	1.9	1.9	1.9	1.9
3	2.0	2.0	0.0	1.9	1.7	1.9	1.8	1.9
4	3.0	2.0	1.9	0.0	1.9	1.7	1.8	1.8
5	2.0	3.1	2.0	2.0	0.0	1.9	1.7	1.9
6	3.0	2.2	3.4	2.2	2.2	0.0	2.1	1.9
7	4.0	2.8	2.1	3.2	2.1	2.1	0.0	2.0
8	1.0	4.2	3.0	2.2	3.3	2.2	2.1	0.0
9	1.0	1.1	4.5	3.2	2.3	3.6	2.4	2.3
10	4.0	1.0	1.1	4.5	3.2	2.3	3.6	2.4
11	1.0	4.1	1.0	1.1	4.7	3.3	2.4	3.7
12	4.0	1.0	4.0	1.0	1.1	4.5	3.2	2.3
K-5	11.0	10.6	9.4	9.2	9.2	11.0	10.8	11.0
6-8	8.0	9.2	8.5	7.6	7.6	4.3	4.2	3.9
9-12	10.0	7.2	10.6	9.8	11.3	13.7	11.6	10.7
K-12	29.0	27.0	28.5	26.6	28.1	29.0	26.6	25.6

Study Area	83C		Projection Date 10/3/2013						
	ACTUAL			PROJECTED RESIDENT STUDENTS					
	2013	2014	2015	2016	2017	2018	2019	2020	
K	15.0	13.5	14.9	14.5	14.9	14.5	14.2	14.2	
1	7.0	12.9	11.6	12.9	12.5	12.9	12.5	12.2	
2	14.0	7.8	14.5	13.0	14.4	14.0	14.4	14.0	
3	7.0	13.7	7.7	14.2	12.8	14.1	13.8	14.1	
4	3.0	6.9	13.5	7.5	13.9	12.5	13.9	13.5	
5	5.0	3.1	7.1	13.9	7.8	14.4	12.9	14.3	
6	7.0	5.5	3.4	7.7	15.1	8.5	15.7	14.1	
7	10.0	6.7	5.2	3.2	7.3	14.4	8.1	14.9	
8	4.0	10.4	6.9	5.4	3.3	7.6	14.9	8.4	
9	14.0	4.3	11.2	7.5	5.8	3.6	8.2	16.2	
10	11.0	14.1	4.3	11.3	7.5	5.8	3.6	8.3	
11	6.0	11.3	14.5	4.5	11.6	7.7	6.0	3.7	
12	10.0	5.8	11.0	14.1	4.3	11.3	7.5	5.8	
K-5	51.0	57.9	69.3	76.0	76.3	82.4	81.7	82.3	
6-8	21.0	22.6	15.5	16.3	25.7	30.5	38.7	37.4	
9-12	41.0	35.5	41.0	37.4	29.2	28.4	25.3	34.0	
K-12	113.0	116.0	125.8	129.7	131.2	141.3	145.7	153.7	

Study Area	84A		Projection Date 10/3/2013						
	ACTUAL			PROJECTED RESIDENT STUDENTS					
	2013	2014	2015	2016	2017	2018	2019	2020	
K	2.0	1.8	2.0	1.9	2.0	1.9	1.9	1.9	
1	0.0	1.7	1.6	1.7	1.7	1.7	1.7	1.6	
2	0.0	0.0	1.9	1.7	1.9	1.9	1.9	1.9	
3	0.0	0.0	0.0	1.9	1.7	1.9	1.8	1.9	
4	2.0	0.0	0.0	0.0	1.9	1.7	1.8	1.8	
5	1.0	2.1	0.0	0.0	0.0	1.9	1.7	1.9	
6	1.0	1.1	2.2	0.0	0.0	0.0	2.1	1.9	
7	1.0	0.9	1.0	2.1	0.0	0.0	0.0	2.0	
8	0.0	1.0	1.0	1.1	2.2	0.0	0.0	0.0	
9	1.0	0.0	1.1	1.1	1.2	2.4	0.0	0.0	
10	1.0	1.0	0.0	1.1	1.1	1.2	2.4	0.0	
11	1.0	1.0	1.0	0.0	1.2	1.1	1.2	2.5	
12	1.0	1.0	1.0	1.0	0.0	1.1	1.1	1.2	
K-5	5.0	5.6	5.5	7.2	9.2	11.0	10.8	11.0	
6-8	2.0	3.0	4.2	3.2	2.2	0.0	2.1	3.9	
9-12	4.0	3.0	3.1	3.2	3.5	5.8	4.7	3.7	
K-12	11.0	11.6	12.8	13.6	14.9	16.8	17.6	18.6	

Study Area	84B		Projection Date 10/3/2013					
	ACTUAL			PROJECTED RESIDENT STUDENTS				
	2013	2014	2015	2016	2017	2018	2019	2020
K	1.0	0.9	1.0	1.0	1.0	1.0	0.9	0.9
1	0.0	0.9	0.8	0.9	0.8	0.9	0.8	0.8
2	1.0	0.0	1.0	0.9	1.0	0.9	1.0	0.9
3	0.0	1.0	0.0	0.9	0.9	0.9	0.9	0.9
4	1.0	0.0	1.0	0.0	0.9	0.8	0.9	0.9
5	0.0	1.0	0.0	1.0	0.0	1.0	0.9	1.0
6	1.0	0.0	1.1	0.0	1.1	0.0	1.0	0.9
7	0.0	0.9	0.0	1.1	0.0	1.0	0.0	1.0
8	0.0	0.0	1.0	0.0	1.1	0.0	1.1	0.0
9	2.0	0.0	0.0	1.1	0.0	1.2	0.0	1.2
10	2.0	2.0	0.0	0.0	1.1	0.0	1.2	0.0
11	2.0	2.1	2.1	0.0	0.0	1.1	0.0	1.2
12	1.0	1.9	2.0	2.0	0.0	0.0	1.1	0.0
K-5	3.0	3.8	3.8	4.7	4.6	5.5	5.4	5.4
6-8	1.0	0.9	2.1	1.1	2.2	1.0	2.1	1.9
9-12	7.0	6.0	4.1	3.1	1.1	2.3	2.3	2.4
K-12	11.0	10.7	10.0	8.9	7.9	8.8	9.8	9.7

Study Area	84C		Projection Date 10/3/2013					
	ACTUAL			PROJECTED RESIDENT STUDENTS				
	2013	2014	2015	2016	2017	2018	2019	2020
K	0.0	0.0	0.0	0.0	0.0	0.0	0.0	0.0
1	0.0	0.0	0.0	0.0	0.0	0.0	0.0	0.0
2	0.0	0.0	0.0	0.0	0.0	0.0	0.0	0.0
3	1.0	0.0	0.0	0.0	0.0	0.0	0.0	0.0
4	2.0	1.0	0.0	0.0	0.0	0.0	0.0	0.0
5	0.0	2.1	1.0	0.0	0.0	0.0	0.0	0.0
6	2.0	0.0	2.2	1.1	0.0	0.0	0.0	0.0
7	3.0	1.9	0.0	2.1	1.0	0.0	0.0	0.0
8	4.0	3.1	2.0	0.0	2.2	1.1	0.0	0.0
9	1.0	4.3	3.4	2.1	0.0	2.4	1.2	0.0
10	0.0	1.0	4.3	3.4	2.1	0.0	2.4	1.2
11	5.0	0.0	1.0	4.5	3.5	2.2	0.0	2.5
12	3.0	4.9	0.0	1.0	4.3	3.4	2.1	0.0
K-5	3.0	3.1	1.0	0.0	0.0	0.0	0.0	0.0
6-8	9.0	5.0	4.2	3.2	3.2	1.1	0.0	0.0
9-12	9.0	10.2	8.7	11.0	9.9	8.0	5.7	3.7
K-12	21.0	18.3	13.9	14.2	13.1	9.1	5.7	3.7

Study Area	85A		Projection Date 10/3/2013					
	ACTUAL		PROJECTED RESIDENT STUDENTS					
	2013	2014	2015	2016	2017	2018	2019	2020
K	3.0	2.7	3.0	2.9	3.0	2.9	2.8	2.8
1	0.0	2.9	2.6	2.9	2.8	2.9	2.8	2.8
2	2.0	0.0	3.0	2.7	3.0	2.9	2.9	2.9
3	1.0	2.1	0.0	3.1	2.8	3.1	3.0	3.1
4	0.0	1.0	2.0	0.0	3.0	2.7	3.0	2.9
5	1.0	0.0	0.9	1.9	0.0	2.8	2.5	2.8
6	0.0	0.9	0.0	0.8	1.8	0.0	2.6	2.4
7	0.0	0.0	0.9	0.0	0.8	1.7	0.0	2.6
8	3.0	0.0	0.0	0.9	0.0	0.8	1.7	0.0
9	1.0	2.8	0.0	0.0	0.8	0.0	0.7	1.5
10	5.0	0.9	2.6	0.0	0.0	0.8	0.0	0.7
11	3.0	5.3	1.0	2.7	0.0	0.0	0.8	0.0
12	4.0	2.9	5.0	0.9	2.6	0.0	0.0	0.8
K-5	7.0	8.7	11.5	13.5	14.6	17.3	17.0	17.3
6-8	3.0	0.9	0.9	1.7	2.6	2.5	4.3	5.0
9-12	13.0	11.9	8.6	3.6	3.4	0.8	1.5	3.0
K-12	23.0	21.5	21.0	18.8	20.6	20.6	22.8	25.3

Study Area	85B		Projection Date 10/3/2013					
	ACTUAL		PROJECTED RESIDENT STUDENTS					
	2013	2014	2015	2016	2017	2018	2019	2020
K	2.0	1.8	2.0	1.9	2.0	1.9	1.9	1.9
1	2.0	2.0	1.8	1.9	1.9	1.9	1.9	1.9
2	1.0	2.0	2.0	1.8	2.0	1.9	2.0	1.9
3	1.0	1.0	2.1	2.1	1.9	2.1	2.0	2.1
4	0.0	1.0	1.0	2.0	2.0	1.8	2.0	1.9
5	2.0	0.0	0.9	0.9	1.9	1.9	1.7	1.9
6	3.0	1.9	0.0	0.8	0.9	1.8	1.7	1.6
7	2.0	3.0	1.8	0.0	0.8	0.9	1.8	1.7
8	3.0	1.9	2.8	1.8	0.0	0.8	0.8	1.7
9	1.0	2.8	1.8	2.6	1.6	0.0	0.7	0.8
10	1.0	0.9	2.6	1.6	2.4	1.5	0.0	0.7
11	1.0	1.1	1.0	2.7	1.7	2.6	1.6	0.0
12	4.0	1.0	1.0	0.9	2.6	1.6	2.4	1.5
K-5	8.0	7.8	9.8	10.6	11.7	11.5	11.5	11.6
6-8	8.0	6.8	4.6	2.6	1.7	3.5	4.3	5.0
9-12	7.0	5.8	6.4	7.8	8.3	5.7	4.7	3.0
K-12	23.0	20.4	20.8	21.0	21.7	20.7	20.5	19.6

Study Area	86A		Projection Date 10/3/2013					
	ACTUAL			PROJECTED RESIDENT STUDENTS				
	2013	2014	2015	2016	2017	2018	2019	2020
K	2.0	1.8	2.0	1.9	2.0	1.9	1.9	1.9
1	0.0	2.2	1.9	2.1	2.1	2.1	2.1	2.0
2	0.0	0.0	2.0	1.8	2.0	1.9	2.0	1.9
3	3.0	0.0	0.0	2.1	1.9	2.1	2.0	2.1
4	1.0	3.0	0.0	0.0	2.1	1.9	2.1	2.0
5	2.0	1.0	3.1	0.0	0.0	2.2	2.0	2.2
6	5.0	2.2	1.1	3.4	0.0	0.0	2.4	2.1
7	2.0	5.6	2.4	1.3	3.8	0.0	0.0	2.6
8	6.0	2.1	5.7	2.5	1.3	3.9	0.0	0.0
9	2.0	6.7	2.3	6.4	2.8	1.4	4.4	0.0
10	4.0	2.0	6.7	2.3	6.4	2.8	1.4	4.4
11	4.0	3.8	1.9	6.4	2.2	6.1	2.7	1.4
12	1.0	4.1	4.0	2.0	6.6	2.3	6.3	2.8
K-5	8.0	8.0	9.0	7.9	10.1	12.1	12.1	12.1
6-8	13.0	9.9	9.2	7.2	5.1	3.9	2.4	4.7
9-12	11.0	16.6	14.9	17.1	18.0	12.6	14.8	8.6
K-12	32.0	34.5	33.1	32.2	33.2	28.6	29.3	25.4

Study Area	86B		Projection Date 10/3/2013					
	ACTUAL			PROJECTED RESIDENT STUDENTS				
	2013	2014	2015	2016	2017	2018	2019	2020
K	1.0	0.9	1.0	1.0	1.0	1.0	0.9	0.9
1	0.0	1.1	1.0	1.1	1.0	1.1	1.0	1.0
2	0.0	0.0	1.0	0.9	1.0	1.0	1.0	1.0
3	0.0	0.0	0.0	1.0	0.9	1.0	1.0	1.0
4	1.0	0.0	0.0	0.0	1.1	1.0	1.1	1.0
5	1.0	1.0	0.0	0.0	0.0	1.1	1.0	1.1
6	0.0	1.1	1.1	0.0	0.0	0.0	1.2	1.1
7	1.0	0.0	1.2	1.3	0.0	0.0	0.0	1.3
8	1.0	1.0	0.0	1.3	1.3	0.0	0.0	0.0
9	1.0	1.1	1.2	0.0	1.4	1.4	0.0	0.0
10	3.0	1.0	1.1	1.2	0.0	1.4	1.4	0.0
11	1.0	2.9	1.0	1.1	1.1	0.0	1.3	1.4
12	3.0	1.0	3.0	1.0	1.1	1.1	0.0	1.4
K-5	3.0	3.0	3.0	4.0	5.0	6.2	6.0	6.0
6-8	2.0	2.1	2.3	2.6	1.3	0.0	1.2	2.4
9-12	8.0	6.0	6.3	3.3	3.6	3.9	2.7	2.8
K-12	13.0	11.1	11.6	9.9	9.9	10.1	9.9	11.2

Study Area	87A		Projection Date 10/3/2013						
	ACTUAL			PROJECTED RESIDENT STUDENTS					
	2013	2014	2015	2016	2017	2018	2019	2020	
K	0.0	0.0	0.0	0.0	0.0	0.0	0.0	0.0	
1	2.0	0.0	0.0	0.0	0.0	0.0	0.0	0.0	
2	1.0	1.8	0.0	0.0	0.0	0.0	0.0	0.0	
3	1.0	1.1	1.9	0.0	0.0	0.0	0.0	0.0	
4	0.0	1.0	1.1	2.0	0.0	0.0	0.0	0.0	
5	1.0	0.0	1.0	1.1	2.0	0.0	0.0	0.0	
6	0.0	1.1	0.0	1.1	1.2	2.2	0.0	0.0	
7	0.0	0.0	1.2	0.0	1.3	1.3	2.5	0.0	
8	4.0	0.0	0.0	1.3	0.0	1.3	1.4	2.5	
9	4.0	4.5	0.0	0.0	1.4	0.0	1.5	1.6	
10	0.0	4.0	4.5	0.0	0.0	1.4	0.0	1.5	
11	4.0	0.0	3.8	4.3	0.0	0.0	1.3	0.0	
12	3.0	4.1	0.0	3.9	4.4	0.0	0.0	1.4	
K-5	5.0	3.9	4.0	3.1	2.0	0.0	0.0	0.0	
6-8	4.0	1.1	1.2	2.4	2.5	4.8	3.9	2.5	
9-12	11.0	12.6	8.3	8.2	5.8	1.4	2.8	4.5	
K-12	20.0	17.6	13.5	13.7	10.3	6.2	6.7	7.0	

Study Area	87B		Projection Date 10/3/2013						
	ACTUAL			PROJECTED RESIDENT STUDENTS					
	2013	2014	2015	2016	2017	2018	2019	2020	
K	0.0	0.0	0.0	0.0	0.0	0.0	0.0	0.0	
1	1.0	0.0	0.0	0.0	0.0	0.0	0.0	0.0	
2	2.0	0.9	0.0	0.0	0.0	0.0	0.0	0.0	
3	4.0	2.1	1.0	0.0	0.0	0.0	0.0	0.0	
4	2.0	4.0	2.1	1.0	0.0	0.0	0.0	0.0	
5	5.0	2.1	4.2	2.2	1.0	0.0	0.0	0.0	
6	1.0	5.5	2.3	4.6	2.4	1.1	0.0	0.0	
7	2.0	1.1	6.1	2.5	5.1	2.7	1.2	0.0	
8	1.0	2.1	1.1	6.3	2.6	5.2	2.8	1.3	
9	1.0	1.1	2.3	1.3	7.0	2.9	5.9	3.1	
10	2.0	1.0	1.1	2.3	1.3	7.0	2.9	5.8	
11	1.0	1.9	1.0	1.1	2.2	1.2	6.7	2.8	
12	4.0	1.0	2.0	1.0	1.1	2.3	1.3	6.9	
K-5	14.0	9.1	7.3	3.2	1.0	0.0	0.0	0.0	
6-8	4.0	8.7	9.5	13.4	10.1	9.0	4.0	1.3	
9-12	8.0	5.0	6.4	5.7	11.6	13.4	16.8	18.6	
K-12	26.0	22.8	23.2	22.3	22.7	22.4	20.8	19.9	

Study Area		88A		Projection Date 10/3/2013				
	ACTUAL	PROJECTED RESIDENT STUDENTS						
	2013	2014	2015	2016	2017	2018	2019	2020
K	0.0	0.0	0.0	0.0	0.0	0.0	0.0	0.0
1	1.0	0.0	0.0	0.0	0.0	0.0	0.0	0.0
2	0.0	0.9	0.0	0.0	0.0	0.0	0.0	0.0
3	0.0	0.0	1.0	0.0	0.0	0.0	0.0	0.0
4	0.0	0.0	0.0	1.0	0.0	0.0	0.0	0.0
5	1.0	0.0	0.0	0.0	1.0	0.0	0.0	0.0
6	2.0	1.1	0.0	0.0	0.0	1.1	0.0	0.0
7	1.0	2.2	1.2	0.0	0.0	0.0	1.2	0.0
8	1.0	1.0	2.3	1.3	0.0	0.0	0.0	1.3
9	1.0	1.1	1.2	2.6	1.4	0.0	0.0	0.0
10	3.0	1.0	1.1	1.2	2.6	1.4	0.0	0.0
11	0.0	2.9	1.0	1.1	1.1	2.5	1.3	0.0
12	0.0	0.0	3.0	1.0	1.1	1.1	2.5	1.4
K-5	2.0	0.9	1.0	1.0	1.0	0.0	0.0	0.0
6-8	4.0	4.3	3.5	1.3	0.0	1.1	1.2	1.3
9-12	4.0	5.0	6.3	5.9	6.2	5.0	3.8	1.4
K-12	10.0	10.2	10.8	8.2	7.2	6.1	5.0	2.7

Study Area		88B		Projection Date 10/3/2013				
	ACTUAL	PROJECTED RESIDENT STUDENTS						
	2013	2014	2015	2016	2017	2018	2019	2020
K	0.0	0.0	0.0	0.0	0.0	0.0	0.0	0.0
1	0.0	0.0	0.0	0.0	0.0	0.0	0.0	0.0
2	0.0	0.0	0.0	0.0	0.0	0.0	0.0	0.0
3	1.0	0.0	0.0	0.0	0.0	0.0	0.0	0.0
4	0.0	1.0	0.0	0.0	0.0	0.0	0.0	0.0
5	2.0	0.0	1.0	0.0	0.0	0.0	0.0	0.0
6	0.0	2.2	0.0	1.1	0.0	0.0	0.0	0.0
7	2.0	0.0	2.4	0.0	1.3	0.0	0.0	0.0
8	1.0	2.1	0.0	2.5	0.0	1.3	0.0	0.0
9	1.0	1.1	2.3	0.0	2.8	0.0	1.5	0.0
10	0.0	1.0	1.1	2.3	0.0	2.8	0.0	1.5
11	0.0	0.0	1.0	1.1	2.2	0.0	2.7	0.0
12	0.0	0.0	0.0	1.0	1.1	2.3	0.0	2.8
K-5	3.0	1.0	1.0	0.0	0.0	0.0	0.0	0.0
6-8	3.0	4.3	2.4	3.6	1.3	1.3	0.0	0.0
9-12	1.0	2.1	4.4	4.4	6.1	5.1	4.2	4.3
K-12	7.0	7.4	7.8	8.0	7.4	6.4	4.2	4.3

Study Area	88C	Projection Date 10/3/2013						
	ACTUAL	PROJECTED RESIDENT STUDENTS						
	2013	2014	2015	2016	2017	2018	2019	2020
K	1.0	0.9	0.9	0.9	0.9	0.9	0.9	0.9
1	0.0	1.1	1.0	1.0	1.0	1.0	1.0	0.9
2	1.0	0.0	1.0	0.9	0.9	0.9	0.9	0.9
3	1.0	1.1	0.0	1.0	0.9	1.0	1.0	1.0
4	2.0	1.0	1.1	0.0	1.1	0.9	1.0	1.0
5	0.0	2.1	1.0	1.1	0.0	1.1	1.0	1.0
6	0.0	0.0	2.3	1.1	1.2	0.0	1.2	1.1
7	0.0	0.0	0.0	2.5	1.3	1.3	0.0	1.3
8	4.0	0.0	0.0	0.0	2.6	1.3	1.4	0.0
9	0.0	4.5	0.0	0.0	0.0	2.9	1.5	1.6
10	0.0	0.0	4.5	0.0	0.0	0.0	2.9	1.5
11	1.0	0.0	0.0	4.3	0.0	0.0	0.0	2.8
12	2.0	1.0	0.0	0.0	4.4	0.0	0.0	0.0
K-5	5.0	6.2	5.0	4.9	4.8	5.8	5.8	5.7
6-8	4.0	0.0	2.3	3.6	5.1	2.6	2.6	2.4
9-12	3.0	5.5	4.5	4.3	4.4	2.9	4.4	5.9
K-12	12.0	11.7	11.8	12.8	14.3	11.3	12.8	14.0

Study Area	88D	Projection Date 10/3/2013						
	ACTUAL	PROJECTED RESIDENT STUDENTS						
	2013	2014	2015	2016	2017	2018	2019	2020
K	1.0	0.9	0.9	0.9	0.9	0.9	0.9	0.9
1	2.0	1.1	1.0	1.0	1.0	1.0	1.0	0.9
2	1.0	1.8	1.0	0.9	0.9	0.9	0.9	0.9
3	1.0	1.1	1.9	1.0	0.9	1.0	1.0	1.0
4	2.0	1.0	1.1	2.0	1.1	0.9	1.0	1.0
5	3.0	2.1	1.0	1.1	2.0	1.1	1.0	1.0
6	0.0	3.3	2.3	1.1	1.2	2.2	1.2	1.1
7	1.0	0.0	3.6	2.5	1.3	1.3	2.5	1.3
8	1.0	1.0	0.0	3.8	2.6	1.3	1.4	2.5
9	2.0	1.1	1.2	0.0	4.2	2.9	1.5	1.6
10	4.0	2.0	1.1	1.2	0.0	4.2	2.9	1.5
11	2.0	3.8	1.9	1.1	1.1	0.0	4.0	2.8
12	0.0	2.1	4.0	2.0	1.1	1.1	0.0	4.1
K-5	10.0	8.0	6.9	6.9	6.8	5.8	5.8	5.7
6-8	2.0	4.3	5.9	7.4	5.1	4.8	5.1	4.9
9-12	8.0	9.0	8.2	4.3	6.4	8.2	8.4	10.0
K-12	20.0	21.3	21.0	18.6	18.3	18.8	19.3	20.6

Study Area	88E		Projection Date 10/3/2013						
	ACTUAL			PROJECTED RESIDENT STUDENTS					
	2013	2014	2015	2016	2017	2018	2019	2020	
K	0.0	0.0	0.0	0.0	0.0	0.0	0.0	0.0	
1	0.0	0.0	0.0	0.0	0.0	0.0	0.0	0.0	
2	0.0	0.0	0.0	0.0	0.0	0.0	0.0	0.0	
3	0.0	0.0	0.0	0.0	0.0	0.0	0.0	0.0	
4	0.0	0.0	0.0	0.0	0.0	0.0	0.0	0.0	
5	0.0	0.0	0.0	0.0	0.0	0.0	0.0	0.0	
6	0.0	0.0	0.0	0.0	0.0	0.0	0.0	0.0	
7	0.0	0.0	0.0	0.0	0.0	0.0	0.0	0.0	
8	0.0	0.0	0.0	0.0	0.0	0.0	0.0	0.0	
9	0.0	0.0	0.0	0.0	0.0	0.0	0.0	0.0	
10	0.0	0.0	0.0	0.0	0.0	0.0	0.0	0.0	
11	0.0	0.0	0.0	0.0	0.0	0.0	0.0	0.0	
12	0.0	0.0	0.0	0.0	0.0	0.0	0.0	0.0	
K-5	0.0	0.0	0.0	0.0	0.0	0.0	0.0	0.0	
6-8	0.0	0.0	0.0	0.0	0.0	0.0	0.0	0.0	
9-12	0.0	0.0	0.0	0.0	0.0	0.0	0.0	0.0	
K-12	0.0	0.0	0.0	0.0	0.0	0.0	0.0	0.0	

Study Area	89A		Projection Date 10/3/2013						
	ACTUAL			PROJECTED RESIDENT STUDENTS					
	2013	2014	2015	2016	2017	2018	2019	2020	
K	0.0	0.0	0.0	0.0	0.0	0.0	0.0	0.0	
1	0.0	0.0	0.0	0.0	0.0	0.0	0.0	0.0	
2	0.0	0.0	0.0	0.0	0.0	0.0	0.0	0.0	
3	0.0	0.0	0.0	0.0	0.0	0.0	0.0	0.0	
4	0.0	0.0	0.0	0.0	0.0	0.0	0.0	0.0	
5	0.0	0.0	0.0	0.0	0.0	0.0	0.0	0.0	
6	0.0	0.0	0.0	0.0	0.0	0.0	0.0	0.0	
7	0.0	0.0	0.0	0.0	0.0	0.0	0.0	0.0	
8	0.0	0.0	0.0	0.0	0.0	0.0	0.0	0.0	
9	0.0	0.0	0.0	0.0	0.0	0.0	0.0	0.0	
10	0.0	0.0	0.0	0.0	0.0	0.0	0.0	0.0	
11	0.0	0.0	0.0	0.0	0.0	0.0	0.0	0.0	
12	0.0	0.0	0.0	0.0	0.0	0.0	0.0	0.0	
K-5	0.0	0.0	0.0	0.0	0.0	0.0	0.0	0.0	
6-8	0.0	0.0	0.0	0.0	0.0	0.0	0.0	0.0	
9-12	0.0	0.0	0.0	0.0	0.0	0.0	0.0	0.0	
K-12	0.0	0.0	0.0	0.0	0.0	0.0	0.0	0.0	

Study Area	89B		Projection Date 10/3/2013					
	ACTUAL	PROJECTED RESIDENT STUDENTS						
	2013	2014	2015	2016	2017	2018	2019	2020
K	0.0	0.0	0.0	0.0	0.0	0.0	0.0	0.0
1	0.0	0.0	0.0	0.0	0.0	0.0	0.0	0.0
2	1.0	0.0	0.0	0.0	0.0	0.0	0.0	0.0
3	1.0	1.0	0.0	0.0	0.0	0.0	0.0	0.0
4	0.0	1.0	1.0	0.0	0.0	0.0	0.0	0.0
5	2.0	0.0	1.0	1.0	0.0	0.0	0.0	0.0
6	1.0	2.0	0.0	1.0	1.0	0.0	0.0	0.0
7	1.0	1.1	2.1	0.0	1.1	1.0	0.0	0.0
8	1.0	1.0	1.0	2.0	0.0	1.0	1.0	0.0
9	0.0	1.0	1.0	1.0	2.0	0.0	1.0	1.0
10	0.0	0.0	1.0	1.0	1.0	2.0	0.0	1.0
11	1.0	0.0	0.0	1.0	0.9	1.0	2.0	0.0
12	1.0	1.0	0.0	0.0	1.0	0.9	1.0	1.9
K-5	4.0	2.0	2.0	1.0	0.0	0.0	0.0	0.0
6-8	3.0	4.1	3.1	3.0	2.1	2.0	1.0	0.0
9-12	2.0	2.0	2.0	3.0	4.9	3.9	4.0	3.9
K-12	9.0	8.1	7.1	7.0	7.0	5.9	5.0	3.9

Study Area	89C		Projection Date 10/3/2013					
	ACTUAL	PROJECTED RESIDENT STUDENTS						
	2013	2014	2015	2016	2017	2018	2019	2020
K	0.0	0.0	0.0	0.0	0.0	0.0	0.0	0.0
1	0.0	0.0	0.0	0.0	0.0	0.0	0.0	0.0
2	0.0	0.0	0.0	0.0	0.0	0.0	0.0	0.0
3	1.0	0.0	0.0	0.0	0.0	0.0	0.0	0.0
4	0.0	1.0	0.0	0.0	0.0	0.0	0.0	0.0
5	0.0	0.0	1.0	0.0	0.0	0.0	0.0	0.0
6	1.0	0.0	0.0	1.0	0.0	0.0	0.0	0.0
7	0.0	1.1	0.0	0.0	1.1	0.0	0.0	0.0
8	0.0	0.0	1.0	0.0	0.0	1.0	0.0	0.0
9	0.0	0.0	0.0	1.0	0.0	0.0	1.0	0.0
10	0.0	0.0	0.0	0.0	1.0	0.0	0.0	1.0
11	0.0	0.0	0.0	0.0	0.0	1.0	0.0	0.0
12	0.0	0.0	0.0	0.0	0.0	0.0	1.0	0.0
K-5	1.0	1.0	1.0	0.0	0.0	0.0	0.0	0.0
6-8	1.0	1.1	1.0	1.0	1.1	1.0	0.0	0.0
9-12	0.0	0.0	0.0	1.0	1.0	1.0	2.0	1.0
K-12	2.0	2.1	2.0	2.0	2.1	2.0	2.0	1.0

Study Area	89D		Projection Date 10/3/2013					
	ACTUAL	PROJECTED RESIDENT STUDENTS						
	2013	2014	2015	2016	2017	2018	2019	2020
K	2.0	1.8	1.8	1.8	1.9	1.8	1.7	1.8
1	0.0	1.9	1.7	1.8	1.8	1.8	1.7	1.7
2	0.0	0.0	1.8	1.6	1.6	1.7	1.7	1.6
3	1.0	0.0	0.0	1.7	1.5	1.6	1.6	1.7
4	0.0	1.0	0.0	0.0	1.7	1.5	1.6	1.6
5	2.0	0.0	1.0	0.0	0.0	1.8	1.6	1.6
6	1.0	2.0	0.0	1.0	0.0	0.0	1.7	1.5
7	2.0	1.1	2.1	0.0	1.1	0.0	0.0	1.8
8	1.0	1.9	1.0	2.0	0.0	1.0	0.0	0.0
9	2.0	1.0	1.9	1.0	2.0	0.0	1.0	0.0
10	2.0	2.0	1.0	2.0	1.0	2.0	0.0	1.0
11	3.0	1.9	2.0	1.0	1.9	1.0	2.0	0.0
12	2.0	2.9	1.9	1.9	1.0	1.8	1.0	1.9
K-5	5.0	4.7	6.3	6.9	8.5	10.2	9.9	10.0
6-8	4.0	5.0	3.1	3.0	1.1	1.0	1.7	3.3
9-12	9.0	7.8	6.8	5.9	5.9	4.8	4.0	2.9
K-12	18.0	17.5	16.2	15.8	15.5	16.0	15.6	16.2

Study Area	90A		Projection Date 10/3/2013					
	ACTUAL	PROJECTED RESIDENT STUDENTS						
	2013	2014	2015	2016	2017	2018	2019	2020
K	0.0	0.0	0.0	0.0	0.0	0.0	0.0	0.0
1	0.0	0.0	0.0	0.0	0.0	0.0	0.0	0.0
2	0.0	0.0	0.0	0.0	0.0	0.0	0.0	0.0
3	0.0	0.0	0.0	0.0	0.0	0.0	0.0	0.0
4	0.0	0.0	0.0	0.0	0.0	0.0	0.0	0.0
5	0.0	0.0	0.0	0.0	0.0	0.0	0.0	0.0
6	0.0	0.0	0.0	0.0	0.0	0.0	0.0	0.0
7	0.0	0.0	0.0	0.0	0.0	0.0	0.0	0.0
8	0.0	0.0	0.0	0.0	0.0	0.0	0.0	0.0
9	0.0	0.0	0.0	0.0	0.0	0.0	0.0	0.0
10	0.0	0.0	0.0	0.0	0.0	0.0	0.0	0.0
11	0.0	0.0	0.0	0.0	0.0	0.0	0.0	0.0
12	0.0	0.0	0.0	0.0	0.0	0.0	0.0	0.0
K-5	0.0	0.0	0.0	0.0	0.0	0.0	0.0	0.0
6-8	0.0	0.0	0.0	0.0	0.0	0.0	0.0	0.0
9-12	0.0	0.0	0.0	0.0	0.0	0.0	0.0	0.0
K-12	0.0	0.0	0.0	0.0	0.0	0.0	0.0	0.0

Study Area	90B	Projection Date 10/3/2013						
	ACTUAL	PROJECTED RESIDENT STUDENTS						
	2013	2014	2015	2016	2017	2018	2019	2020
K	0.0	0.0	0.0	0.0	0.0	0.0	0.0	0.0
1	0.0	0.0	0.0	0.0	0.0	0.0	0.0	0.0
2	0.0	0.0	0.0	0.0	0.0	0.0	0.0	0.0
3	0.0	0.0	0.0	0.0	0.0	0.0	0.0	0.0
4	0.0	0.0	0.0	0.0	0.0	0.0	0.0	0.0
5	0.0	0.0	0.0	0.0	0.0	0.0	0.0	0.0
6	0.0	0.0	0.0	0.0	0.0	0.0	0.0	0.0
7	0.0	0.0	0.0	0.0	0.0	0.0	0.0	0.0
8	0.0	0.0	0.0	0.0	0.0	0.0	0.0	0.0
9	0.0	0.0	0.0	0.0	0.0	0.0	0.0	0.0
10	0.0	0.0	0.0	0.0	0.0	0.0	0.0	0.0
11	0.0	0.0	0.0	0.0	0.0	0.0	0.0	0.0
12	0.0	0.0	0.0	0.0	0.0	0.0	0.0	0.0
K-5	0.0	0.0	0.0	0.0	0.0	0.0	0.0	0.0
6-8	0.0	0.0	0.0	0.0	0.0	0.0	0.0	0.0
9-12	0.0	0.0	0.0	0.0	0.0	0.0	0.0	0.0
K-12	0.0	0.0	0.0	0.0	0.0	0.0	0.0	0.0

Study Area	91	Projection Date 10/3/2013						
	ACTUAL	PROJECTED RESIDENT STUDENTS						
	2013	2014	2015	2016	2017	2018	2019	2020
K	2.0	1.8	2.0	1.9	2.0	1.9	1.9	1.9
1	2.0	2.2	1.9	2.1	2.1	2.1	2.1	2.0
2	4.0	1.8	1.9	1.7	1.9	1.9	1.9	1.9
3	1.0	4.2	1.9	2.0	1.8	2.0	1.9	2.0
4	2.0	1.1	4.4	2.0	2.1	1.9	2.1	2.1
5	2.0	2.0	1.1	4.4	2.0	2.1	1.9	2.1
6	4.0	2.0	2.1	1.1	4.5	2.0	2.2	2.0
7	4.0	4.3	2.2	2.2	1.2	4.8	2.2	2.3
8	4.0	4.0	4.2	2.2	2.2	1.1	4.8	2.1
9	4.0	4.2	4.1	4.4	2.3	2.3	1.2	5.0
10	2.0	4.1	4.3	4.3	4.5	2.3	2.3	1.2
11	1.0	2.0	4.1	4.3	4.3	4.6	2.3	2.3
12	1.0	1.0	2.0	4.1	4.3	4.3	4.6	2.3
K-5	13.0	13.1	13.2	14.1	11.9	11.9	11.8	12.0
6-8	12.0	10.3	8.5	5.5	7.9	7.9	9.2	6.4
9-12	8.0	11.3	14.5	17.1	15.4	13.5	10.4	10.8
K-12	33.0	34.7	36.2	36.7	35.2	33.3	31.4	29.2

Study Area	92	Projection Date 10/3/2013						
	ACTUAL	PROJECTED RESIDENT STUDENTS						
	2013	2014	2015	2016	2017	2018	2019	2020
K	2.0	1.8	2.0	1.9	2.0	1.9	1.9	1.9
1	1.0	2.2	1.9	2.1	2.1	2.1	2.1	2.0
2	2.0	0.9	1.9	1.7	1.9	1.9	1.9	1.9
3	1.0	2.1	0.9	2.0	1.8	2.0	1.9	2.0
4	3.0	1.1	2.2	1.0	2.1	1.9	2.1	2.1
5	3.0	3.0	1.1	2.2	1.0	2.1	1.9	2.1
6	3.0	3.1	3.1	1.1	2.3	1.0	2.2	2.0
7	5.0	3.2	3.3	3.3	1.2	2.4	1.1	2.3
8	5.0	5.0	3.2	3.2	3.3	1.1	2.4	1.1
9	6.0	5.2	5.2	3.3	3.4	3.4	1.2	2.5
10	5.0	6.2	5.3	5.3	3.4	3.5	3.5	1.2
11	1.0	5.0	6.2	5.4	5.4	3.4	3.5	3.5
12	4.0	1.0	5.1	6.2	5.4	5.4	3.4	3.5
K-5	12.0	11.1	10.0	10.9	10.9	11.9	11.8	12.0
6-8	13.0	11.3	9.6	7.6	6.8	4.5	5.7	5.4
9-12	16.0	17.4	21.8	20.2	17.6	15.7	11.6	10.7
K-12	41.0	39.8	41.4	38.7	35.3	32.1	29.1	28.1

Study Area	93	Projection Date 10/3/2013						
	ACTUAL	PROJECTED RESIDENT STUDENTS						
	2013	2014	2015	2016	2017	2018	2019	2020
K	4.0	3.6	4.0	3.9	4.0	3.9	3.8	3.8
1	3.0	4.3	3.9	4.3	4.2	4.3	4.2	4.1
2	2.0	2.7	3.9	3.5	3.8	3.7	3.8	3.7
3	3.0	2.1	2.8	4.0	3.6	4.0	3.9	4.0
4	9.0	3.2	2.2	3.0	4.2	3.8	4.2	4.1
5	5.0	9.1	3.2	2.2	3.0	4.3	3.8	4.2
6	1.0	5.1	9.2	3.2	2.3	3.0	4.3	3.9
7	6.0	1.1	5.4	9.8	3.5	2.4	3.2	4.6
8	4.0	6.0	1.1	5.4	9.8	3.4	2.4	3.2
9	4.0	4.2	6.2	1.1	5.6	10.2	3.6	2.5
10	8.0	4.1	4.3	6.4	1.1	5.8	10.5	3.7
11	2.0	8.0	4.1	4.3	6.4	1.1	5.8	10.5
12	7.0	2.0	8.1	4.1	4.3	6.5	1.1	5.8
K-5	26.0	25.0	20.0	20.9	22.8	24.0	23.7	23.9
6-8	11.0	12.2	15.7	18.4	15.6	8.8	9.9	11.7
9-12	21.0	18.3	22.7	15.9	17.4	23.6	21.0	22.5
K-12	58.0	55.5	58.4	55.2	55.8	56.4	54.6	58.1

Study Area	94	Projection Date 10/3/2013						
	ACTUAL	PROJECTED RESIDENT STUDENTS						
	2013	2014	2015	2016	2017	2018	2019	2020
K	3.0	2.7	3.0	2.9	3.0	2.9	2.8	2.8
1	3.0	3.2	2.9	3.2	3.1	3.2	3.1	3.1
2	5.0	2.7	2.9	2.6	2.9	2.8	2.9	2.8
3	6.0	5.2	2.8	3.0	2.7	3.0	2.9	3.0
4	4.0	6.3	5.5	3.0	3.2	2.9	3.2	3.1
5	1.0	4.0	6.4	5.5	3.0	3.2	2.9	3.2
6	3.0	1.0	4.1	6.5	5.6	3.0	3.3	2.9
7	3.0	3.2	1.1	4.4	6.9	6.0	3.2	3.5
8	3.0	3.0	3.2	1.1	4.4	6.9	6.0	3.2
9	8.0	3.1	3.1	3.3	1.1	4.5	7.2	6.2
10	8.0	8.2	3.2	3.2	3.4	1.2	4.7	7.4
11	1.0	8.0	8.3	3.2	3.2	3.4	1.2	4.7
12	6.0	1.0	8.1	8.3	3.2	3.2	3.4	1.2
K-5	22.0	24.1	23.5	20.2	17.9	18.0	17.8	18.0
6-8	9.0	7.2	8.4	12.0	16.9	15.9	12.5	9.6
9-12	23.0	20.3	22.7	18.0	10.9	12.3	16.5	19.5
K-12	54.0	51.6	54.6	50.2	45.7	46.2	46.8	47.1

Study Area	95A	Projection Date 10/3/2013						
	ACTUAL	PROJECTED RESIDENT STUDENTS						
	2013	2014	2015	2016	2017	2018	2019	2020
K	0.0	0.0	0.0	0.0	0.0	0.0	0.0	0.0
1	0.0	0.0	0.0	0.0	0.0	0.0	0.0	0.0
2	0.0	0.0	0.0	0.0	0.0	0.0	0.0	0.0
3	0.0	0.0	0.0	0.0	0.0	0.0	0.0	0.0
4	0.0	0.0	0.0	0.0	0.0	0.0	0.0	0.0
5	0.0	0.0	0.0	0.0	0.0	0.0	0.0	0.0
6	0.0	0.0	0.0	0.0	0.0	0.0	0.0	0.0
7	0.0	0.0	0.0	0.0	0.0	0.0	0.0	0.0
8	0.0	0.0	0.0	0.0	0.0	0.0	0.0	0.0
9	0.0	0.0	0.0	0.0	0.0	0.0	0.0	0.0
10	0.0	0.0	0.0	0.0	0.0	0.0	0.0	0.0
11	0.0	0.0	0.0	0.0	0.0	0.0	0.0	0.0
12	0.0	0.0	0.0	0.0	0.0	0.0	0.0	0.0
K-5	0.0	0.0	0.0	0.0	0.0	0.0	0.0	0.0
6-8	0.0	0.0	0.0	0.0	0.0	0.0	0.0	0.0
9-12	0.0	0.0	0.0	0.0	0.0	0.0	0.0	0.0
K-12	0.0	0.0	0.0	0.0	0.0	0.0	0.0	0.0

Study Area	95B		Projection Date 10/3/2013					
	ACTUAL	PROJECTED RESIDENT STUDENTS						
	2013	2014	2015	2016	2017	2018	2019	2020
K	1.0	1.1	1.0	1.0	1.0	0.9	0.9	0.9
1	1.0	1.0	1.1	1.0	0.9	0.9	0.9	0.9
2	0.0	1.0	1.0	1.1	1.0	1.0	0.9	0.9
3	2.0	0.0	1.1	1.0	1.1	1.0	1.0	1.0
4	2.0	1.9	0.0	1.0	1.0	1.1	1.0	1.0
5	2.0	1.9	1.8	0.0	1.0	0.9	1.0	0.9
6	4.0	1.9	1.8	1.7	0.0	0.9	0.9	0.9
7	2.0	3.9	1.8	1.7	1.7	0.0	0.9	0.9
8	2.0	1.9	3.8	1.8	1.6	1.6	0.0	0.8
9	1.0	1.8	1.8	3.5	1.6	1.5	1.5	0.0
10	2.0	0.9	1.7	1.6	3.2	1.5	1.4	1.4
11	2.0	2.1	1.0	1.8	1.7	3.4	1.6	1.5
12	9.0	1.9	2.0	0.9	1.7	1.6	3.2	1.5
K-5	8.0	6.9	6.0	5.1	6.0	5.8	5.7	5.6
6-8	8.0	7.7	7.4	5.2	3.3	2.5	1.8	2.6
9-12	14.0	6.7	6.5	7.8	8.2	8.0	7.7	4.4
K-12	30.0	21.3	19.9	18.1	17.5	16.3	15.2	12.6

Study Area	96		Projection Date 10/3/2013					
	ACTUAL	PROJECTED RESIDENT STUDENTS						
	2013	2014	2015	2016	2017	2018	2019	2020
K	13.0	11.7	12.9	12.6	12.9	12.6	12.3	12.3
1	13.0	12.7	11.5	12.7	12.3	12.7	12.3	12.1
2	20.0	13.1	12.9	11.6	12.8	12.5	12.8	12.4
3	8.0	20.9	13.7	13.4	12.1	13.4	13.0	13.4
4	11.0	7.7	20.1	13.2	12.9	11.7	12.9	12.5
5	11.0	10.3	7.2	18.9	12.4	12.1	10.9	12.1
6	6.0	10.3	9.7	6.8	17.7	11.6	11.4	10.2
7	2.0	5.9	10.2	9.5	6.7	17.4	11.5	11.2
8	8.0	1.9	5.6	9.7	9.1	6.4	16.6	10.9
9	9.0	7.4	1.8	5.2	8.9	8.3	5.9	15.3
10	7.0	8.4	6.9	1.6	4.8	8.3	7.8	5.5
11	11.0	7.4	8.9	7.3	1.7	5.1	8.8	8.2
12	8.0	10.5	7.0	8.5	6.9	1.6	4.9	8.4
K-5	76.0	76.4	78.3	82.4	75.4	75.0	74.2	74.8
6-8	16.0	18.1	25.5	26.0	33.5	35.4	39.5	32.3
9-12	35.0	33.7	24.6	22.6	22.3	23.3	27.4	37.4
K-12	127.0	128.2	128.4	131.0	131.2	133.7	141.1	144.5

Study Area	97A		Projection Date 10/3/2013						
	ACTUAL			PROJECTED RESIDENT STUDENTS					
	2013	2014	2015	2016	2017	2018	2019	2020	
K	4.0	3.6	4.0	3.9	4.0	3.9	3.8	3.8	
1	4.0	3.9	3.5	3.9	3.8	3.9	3.8	3.7	
2	7.0	4.0	4.0	3.6	3.9	3.8	3.9	3.8	
3	2.0	7.3	4.2	4.1	3.7	4.1	4.0	4.1	
4	8.0	1.9	7.1	4.1	4.0	3.6	4.0	3.9	
5	3.0	7.5	1.8	6.6	3.8	3.7	3.4	3.7	
6	5.0	2.8	7.0	1.7	6.2	3.6	3.5	3.1	
7	6.0	4.9	2.8	6.9	1.7	6.1	3.5	3.4	
8	7.0	5.7	4.7	2.6	6.6	1.6	5.8	3.4	
9	3.0	6.4	5.3	4.3	2.4	6.1	1.5	5.4	
10	5.0	2.8	6.0	4.9	4.0	2.3	5.7	1.4	
11	5.0	5.3	3.0	6.3	5.2	4.3	2.4	6.0	
12	8.0	4.8	5.0	2.8	6.0	4.9	4.1	2.3	
K-5	28.0	28.2	24.6	26.2	23.2	23.0	22.9	23.0	
6-8	18.0	13.4	14.5	11.2	14.5	11.3	12.8	9.9	
9-12	21.0	19.3	19.3	18.3	17.6	17.6	13.7	15.1	
K-12	67.0	60.9	58.4	55.7	55.3	51.9	49.4	48.0	

Study Area	97B		Projection Date 10/3/2013						
	ACTUAL			PROJECTED RESIDENT STUDENTS					
	2013	2014	2015	2016	2017	2018	2019	2020	
K	0.0	0.0	0.0	0.0	0.0	0.0	0.0	0.0	
1	0.0	0.0	0.0	0.0	0.0	0.0	0.0	0.0	
2	0.0	0.0	0.0	0.0	0.0	0.0	0.0	0.0	
3	0.0	0.0	0.0	0.0	0.0	0.0	0.0	0.0	
4	0.0	0.0	0.0	0.0	0.0	0.0	0.0	0.0	
5	0.0	0.0	0.0	0.0	0.0	0.0	0.0	0.0	
6	0.0	0.0	0.0	0.0	0.0	0.0	0.0	0.0	
7	0.0	0.0	0.0	0.0	0.0	0.0	0.0	0.0	
8	0.0	0.0	0.0	0.0	0.0	0.0	0.0	0.0	
9	0.0	0.0	0.0	0.0	0.0	0.0	0.0	0.0	
10	0.0	0.0	0.0	0.0	0.0	0.0	0.0	0.0	
11	0.0	0.0	0.0	0.0	0.0	0.0	0.0	0.0	
12	0.0	0.0	0.0	0.0	0.0	0.0	0.0	0.0	
K-5	0.0	0.0	0.0	0.0	0.0	0.0	0.0	0.0	
6-8	0.0	0.0	0.0	0.0	0.0	0.0	0.0	0.0	
9-12	0.0	0.0	0.0	0.0	0.0	0.0	0.0	0.0	
K-12	0.0	0.0	0.0	0.0	0.0	0.0	0.0	0.0	

Study Area		98A		Projection Date 10/3/2013				
	ACTUAL	PROJECTED RESIDENT STUDENTS						
	2013	2014	2015	2016	2017	2018	2019	2020
K	0.0	0.0	0.0	0.0	0.0	0.0	0.0	0.0
1	0.0	0.0	0.0	0.0	0.0	0.0	0.0	0.0
2	0.0	0.0	0.0	0.0	0.0	0.0	0.0	0.0
3	1.0	0.0	0.0	0.0	0.0	0.0	0.0	0.0
4	0.0	1.0	0.0	0.0	0.0	0.0	0.0	0.0
5	0.0	0.0	1.0	0.0	0.0	0.0	0.0	0.0
6	0.0	0.0	0.0	1.1	0.0	0.0	0.0	0.0
7	0.0	0.0	0.0	0.0	1.3	0.0	0.0	0.0
8	0.0	0.0	0.0	0.0	0.0	1.3	0.0	0.0
9	0.0	0.0	0.0	0.0	0.0	0.0	1.5	0.0
10	2.0	0.0	0.0	0.0	0.0	0.0	0.0	1.5
11	0.0	1.9	0.0	0.0	0.0	0.0	0.0	0.0
12	1.0	0.0	2.0	0.0	0.0	0.0	0.0	0.0
K-5	1.0	1.0	1.0	0.0	0.0	0.0	0.0	0.0
6-8	0.0	0.0	0.0	1.1	1.3	1.3	0.0	0.0
9-12	3.0	1.9	2.0	0.0	0.0	0.0	1.5	1.5
K-12	4.0	2.9	3.0	1.1	1.3	1.3	1.5	1.5

Study Area		98B		Projection Date 10/3/2013				
	ACTUAL	PROJECTED RESIDENT STUDENTS						
	2013	2014	2015	2016	2017	2018	2019	2020
K	0.0	0.0	0.0	0.0	0.0	0.0	0.0	0.0
1	0.0	0.0	0.0	0.0	0.0	0.0	0.0	0.0
2	1.0	0.0	0.0	0.0	0.0	0.0	0.0	0.0
3	0.0	1.1	0.0	0.0	0.0	0.0	0.0	0.0
4	3.0	0.0	1.1	0.0	0.0	0.0	0.0	0.0
5	0.0	3.1	0.0	1.1	0.0	0.0	0.0	0.0
6	0.0	0.0	3.4	0.0	1.2	0.0	0.0	0.0
7	3.0	0.0	0.0	3.8	0.0	1.3	0.0	0.0
8	2.0	3.1	0.0	0.0	3.9	0.0	1.4	0.0
9	1.0	2.2	3.5	0.0	0.0	4.3	0.0	1.6
10	3.0	1.0	2.2	3.5	0.0	0.0	4.3	0.0
11	1.0	2.9	1.0	2.1	3.3	0.0	0.0	4.2
12	2.0	1.0	3.0	1.0	2.2	3.4	0.0	0.0
K-5	4.0	4.2	1.1	1.1	0.0	0.0	0.0	0.0
6-8	5.0	3.1	3.4	3.8	5.1	1.3	1.4	0.0
9-12	7.0	7.1	9.7	6.6	5.5	7.7	4.3	5.8
K-12	16.0	14.4	14.2	11.5	10.6	9.0	5.7	5.8

Study Area	98C		Projection Date 10/3/2013						
	ACTUAL			PROJECTED RESIDENT STUDENTS					
	2013	2014	2015	2016	2017	2018	2019	2020	
K	1.0	0.9	1.0	1.0	1.0	1.0	0.9	0.9	
1	0.0	1.1	1.0	1.1	1.0	1.1	1.0	1.0	
2	1.0	0.0	1.0	0.9	1.0	1.0	1.0	1.0	
3	1.0	1.1	0.0	1.0	0.9	1.0	1.0	1.0	
4	0.0	1.0	1.1	0.0	1.1	1.0	1.1	1.0	
5	1.0	0.0	1.0	1.1	0.0	1.1	1.0	1.1	
6	0.0	1.1	0.0	1.1	1.2	0.0	1.2	1.1	
7	1.0	0.0	1.2	0.0	1.3	1.3	0.0	1.3	
8	0.0	1.0	0.0	1.3	0.0	1.3	1.4	0.0	
9	2.0	0.0	1.2	0.0	1.4	0.0	1.5	1.6	
10	4.0	2.0	0.0	1.2	0.0	1.4	0.0	1.5	
11	2.0	3.8	1.9	0.0	1.1	0.0	1.3	0.0	
12	4.0	2.1	4.0	2.0	0.0	1.1	0.0	1.4	
K-5	4.0	4.1	5.1	5.1	5.0	6.2	6.0	6.0	
6-8	1.0	2.1	1.2	2.4	2.5	2.6	2.6	2.4	
9-12	12.0	7.9	7.1	3.2	2.5	2.5	2.8	4.5	
K-12	17.0	14.1	13.4	10.7	10.0	11.3	11.4	12.9	

Study Area	98D		Projection Date 10/3/2013						
	ACTUAL			PROJECTED RESIDENT STUDENTS					
	2013	2014	2015	2016	2017	2018	2019	2020	
K	0.0	0.0	0.0	0.0	0.0	0.0	0.0	0.0	
1	3.0	0.0	0.0	0.0	0.0	0.0	0.0	0.0	
2	1.0	2.8	0.0	0.0	0.0	0.0	0.0	0.0	
3	1.0	1.1	2.9	0.0	0.0	0.0	0.0	0.0	
4	1.0	1.0	1.1	2.9	0.0	0.0	0.0	0.0	
5	2.0	1.0	1.0	1.1	3.0	0.0	0.0	0.0	
6	2.0	2.2	1.1	1.1	1.2	3.3	0.0	0.0	
7	1.0	2.2	2.4	1.3	1.3	1.3	3.7	0.0	
8	0.0	1.0	2.3	2.5	1.3	1.3	1.4	3.8	
9	1.0	0.0	1.2	2.6	2.8	1.4	1.5	1.6	
10	5.0	1.0	0.0	1.2	2.6	2.8	1.4	1.5	
11	0.0	4.8	1.0	0.0	1.1	2.5	2.7	1.4	
12	2.0	0.0	4.9	1.0	0.0	1.1	2.5	2.8	
K-5	8.0	5.9	5.0	4.0	3.0	0.0	0.0	0.0	
6-8	3.0	5.4	5.8	4.9	3.8	5.9	5.1	3.8	
9-12	8.0	5.8	7.1	4.8	6.5	7.8	8.1	7.3	
K-12	19.0	17.1	17.9	13.7	13.3	13.7	13.2	11.1	

Study Area	99A		Projection Date 10/3/2013					
	ACTUAL	PROJECTED RESIDENT STUDENTS						
	2013	2014	2015	2016	2017	2018	2019	2020
K	0.0	0.0	0.0	0.0	0.0	0.0	0.0	0.0
1	1.0	0.0	0.0	0.0	0.0	0.0	0.0	0.0
2	0.0	0.9	0.0	0.0	0.0	0.0	0.0	0.0
3	0.0	0.0	1.0	0.0	0.0	0.0	0.0	0.0
4	1.0	0.0	0.0	1.0	0.0	0.0	0.0	0.0
5	0.0	1.0	0.0	0.0	1.0	0.0	0.0	0.0
6	0.0	0.0	1.1	0.0	0.0	1.1	0.0	0.0
7	0.0	0.0	0.0	1.3	0.0	0.0	1.2	0.0
8	0.0	0.0	0.0	0.0	1.3	0.0	0.0	1.3
9	1.0	0.0	0.0	0.0	0.0	1.4	0.0	0.0
10	2.0	1.0	0.0	0.0	0.0	0.0	1.4	0.0
11	0.0	1.9	1.0	0.0	0.0	0.0	0.0	1.4
12	0.0	0.0	2.0	1.0	0.0	0.0	0.0	0.0
K-5	2.0	1.9	1.0	1.0	1.0	0.0	0.0	0.0
6-8	0.0	0.0	1.1	1.3	1.3	1.1	1.2	1.3
9-12	3.0	2.9	3.0	1.0	0.0	1.4	1.4	1.4
K-12	5.0	4.8	5.1	3.3	2.3	2.5	2.6	2.7

Study Area	99B		Projection Date 10/3/2013					
	ACTUAL	PROJECTED RESIDENT STUDENTS						
	2013	2014	2015	2016	2017	2018	2019	2020
K	0.0	0.0	0.0	0.0	0.0	0.0	0.0	0.0
1	0.0	0.0	0.0	0.0	0.0	0.0	0.0	0.0
2	2.0	0.0	0.0	0.0	0.0	0.0	0.0	0.0
3	0.0	2.1	0.0	0.0	0.0	0.0	0.0	0.0
4	0.0	0.0	2.1	0.0	0.0	0.0	0.0	0.0
5	3.0	0.0	0.0	2.2	0.0	0.0	0.0	0.0
6	2.0	3.3	0.0	0.0	2.4	0.0	0.0	0.0
7	2.0	2.2	3.6	0.0	0.0	2.7	0.0	0.0
8	4.0	2.1	2.3	3.8	0.0	0.0	2.8	0.0
9	0.0	4.5	2.3	2.6	4.2	0.0	0.0	3.1
10	1.0	0.0	4.5	2.3	2.6	4.2	0.0	0.0
11	0.0	1.0	0.0	4.3	2.2	2.5	4.0	0.0
12	3.0	0.0	1.0	0.0	4.4	2.3	2.5	4.1
K-5	5.0	2.1	2.1	2.2	0.0	0.0	0.0	0.0
6-8	8.0	7.6	5.9	3.8	2.4	2.7	2.8	0.0
9-12	4.0	5.5	7.8	9.2	13.4	9.0	6.5	7.2
K-12	17.0	15.2	15.8	15.2	15.8	11.7	9.3	7.2

Study Area	99C	Projection Date 10/3/2013						
	ACTUAL	PROJECTED RESIDENT STUDENTS						
	2013	2014	2015	2016	2017	2018	2019	2020
K	0.0	0.0	0.0	0.0	0.0	0.0	0.0	0.0
1	0.0	0.0	0.0	0.0	0.0	0.0	0.0	0.0
2	0.0	0.0	0.0	0.0	0.0	0.0	0.0	0.0
3	0.0	0.0	0.0	0.0	0.0	0.0	0.0	0.0
4	0.0	0.0	0.0	0.0	0.0	0.0	0.0	0.0
5	0.0	0.0	0.0	0.0	0.0	0.0	0.0	0.0
6	0.0	0.0	0.0	0.0	0.0	0.0	0.0	0.0
7	0.0	0.0	0.0	0.0	0.0	0.0	0.0	0.0
8	0.0	0.0	0.0	0.0	0.0	0.0	0.0	0.0
9	0.0	0.0	0.0	0.0	0.0	0.0	0.0	0.0
10	0.0	0.0	0.0	0.0	0.0	0.0	0.0	0.0
11	0.0	0.0	0.0	0.0	0.0	0.0	0.0	0.0
12	0.0	0.0	0.0	0.0	0.0	0.0	0.0	0.0
K-5	0.0	0.0	0.0	0.0	0.0	0.0	0.0	0.0
6-8	0.0	0.0	0.0	0.0	0.0	0.0	0.0	0.0
9-12	0.0	0.0	0.0	0.0	0.0	0.0	0.0	0.0
K-12	0.0	0.0	0.0	0.0	0.0	0.0	0.0	0.0

Study Area	99D	Projection Date 10/3/2013						
	ACTUAL	PROJECTED RESIDENT STUDENTS						
	2013	2014	2015	2016	2017	2018	2019	2020
K	1.0	0.9	0.9	0.9	0.9	0.9	0.9	0.9
1	1.0	1.1	1.0	1.0	1.0	1.0	1.0	0.9
2	1.0	0.9	1.0	0.9	0.9	0.9	0.9	0.9
3	3.0	1.1	1.0	1.0	0.9	1.0	1.0	1.0
4	0.0	3.0	1.1	1.0	1.1	0.9	1.0	1.0
5	0.0	0.0	3.1	1.1	1.0	1.1	1.0	1.0
6	0.0	0.0	0.0	3.4	1.2	1.1	1.2	1.1
7	2.0	0.0	0.0	0.0	3.8	1.3	1.2	1.3
8	0.0	2.1	0.0	0.0	0.0	3.9	1.4	1.3
9	0.0	0.0	2.3	0.0	0.0	0.0	4.4	1.6
10	0.0	0.0	0.0	2.3	0.0	0.0	0.0	4.4
11	0.0	0.0	0.0	0.0	2.2	0.0	0.0	0.0
12	0.0	0.0	0.0	0.0	0.0	2.3	0.0	0.0
K-5	6.0	7.0	8.1	5.9	5.8	5.8	5.8	5.7
6-8	2.0	2.1	0.0	3.4	5.0	6.3	3.8	3.7
9-12	0.0	0.0	2.3	2.3	2.2	2.3	4.4	6.0
K-12	8.0	9.1	10.4	11.6	13.0	14.4	14.0	15.4

Study Area	99E	Projection Date 10/3/2013						
	ACTUAL	PROJECTED RESIDENT STUDENTS						
	2013	2014	2015	2016	2017	2018	2019	2020
K	0.0	0.0	0.0	0.0	0.0	0.0	0.0	0.0
1	0.0	0.0	0.0	0.0	0.0	0.0	0.0	0.0
2	0.0	0.0	0.0	0.0	0.0	0.0	0.0	0.0
3	0.0	0.0	0.0	0.0	0.0	0.0	0.0	0.0
4	0.0	0.0	0.0	0.0	0.0	0.0	0.0	0.0
5	0.0	0.0	0.0	0.0	0.0	0.0	0.0	0.0
6	0.0	0.0	0.0	0.0	0.0	0.0	0.0	0.0
7	0.0	0.0	0.0	0.0	0.0	0.0	0.0	0.0
8	0.0	0.0	0.0	0.0	0.0	0.0	0.0	0.0
9	0.0	0.0	0.0	0.0	0.0	0.0	0.0	0.0
10	0.0	0.0	0.0	0.0	0.0	0.0	0.0	0.0
11	0.0	0.0	0.0	0.0	0.0	0.0	0.0	0.0
12	0.0	0.0	0.0	0.0	0.0	0.0	0.0	0.0
K-5	0.0	0.0	0.0	0.0	0.0	0.0	0.0	0.0
6-8	0.0	0.0	0.0	0.0	0.0	0.0	0.0	0.0
9-12	0.0	0.0	0.0	0.0	0.0	0.0	0.0	0.0
K-12	0.0	0.0	0.0	0.0	0.0	0.0	0.0	0.0

Study Area	99F	Projection Date 10/3/2013						
	ACTUAL	PROJECTED RESIDENT STUDENTS						
	2013	2014	2015	2016	2017	2018	2019	2020
K	0.0	0.0	0.0	0.0	0.0	0.0	0.0	0.0
1	0.0	0.0	0.0	0.0	0.0	0.0	0.0	0.0
2	0.0	0.0	0.0	0.0	0.0	0.0	0.0	0.0
3	0.0	0.0	0.0	0.0	0.0	0.0	0.0	0.0
4	0.0	0.0	0.0	0.0	0.0	0.0	0.0	0.0
5	0.0	0.0	0.0	0.0	0.0	0.0	0.0	0.0
6	0.0	0.0	0.0	0.0	0.0	0.0	0.0	0.0
7	0.0	0.0	0.0	0.0	0.0	0.0	0.0	0.0
8	0.0	0.0	0.0	0.0	0.0	0.0	0.0	0.0
9	0.0	0.0	0.0	0.0	0.0	0.0	0.0	0.0
10	2.0	0.0	0.0	0.0	0.0	0.0	0.0	0.0
11	0.0	1.9	0.0	0.0	0.0	0.0	0.0	0.0
12	1.0	0.0	2.0	0.0	0.0	0.0	0.0	0.0
K-5	0.0	0.0	0.0	0.0	0.0	0.0	0.0	0.0
6-8	0.0	0.0	0.0	0.0	0.0	0.0	0.0	0.0
9-12	3.0	1.9	2.0	0.0	0.0	0.0	0.0	0.0
K-12	3.0	1.9	2.0	0.0	0.0	0.0	0.0	0.0

Study Area	99G	Projection Date 10/3/2013						
	ACTUAL	PROJECTED RESIDENT STUDENTS						
	2013	2014	2015	2016	2017	2018	2019	2020
K	0.0	0.0	0.0	0.0	0.0	0.0	0.0	0.0
1	0.0	0.0	0.0	0.0	0.0	0.0	0.0	0.0
2	0.0	0.0	0.0	0.0	0.0	0.0	0.0	0.0
3	0.0	0.0	0.0	0.0	0.0	0.0	0.0	0.0
4	0.0	0.0	0.0	0.0	0.0	0.0	0.0	0.0
5	0.0	0.0	0.0	0.0	0.0	0.0	0.0	0.0
6	0.0	0.0	0.0	0.0	0.0	0.0	0.0	0.0
7	0.0	0.0	0.0	0.0	0.0	0.0	0.0	0.0
8	0.0	0.0	0.0	0.0	0.0	0.0	0.0	0.0
9	0.0	0.0	0.0	0.0	0.0	0.0	0.0	0.0
10	0.0	0.0	0.0	0.0	0.0	0.0	0.0	0.0
11	0.0	0.0	0.0	0.0	0.0	0.0	0.0	0.0
12	0.0	0.0	0.0	0.0	0.0	0.0	0.0	0.0
K-5	0.0	0.0	0.0	0.0	0.0	0.0	0.0	0.0
6-8	0.0	0.0	0.0	0.0	0.0	0.0	0.0	0.0
9-12	0.0	0.0	0.0	0.0	0.0	0.0	0.0	0.0
K-12	0.0	0.0	0.0	0.0	0.0	0.0	0.0	0.0

Study Area	99H	Projection Date 10/3/2013						
	ACTUAL	PROJECTED RESIDENT STUDENTS						
	2013	2014	2015	2016	2017	2018	2019	2020
K	1.0	0.9	0.9	0.9	0.9	0.9	0.9	0.9
1	0.0	1.1	1.0	1.0	1.0	1.0	1.0	0.9
2	1.0	0.0	1.0	0.9	0.9	0.9	0.9	0.9
3	1.0	1.1	0.0	1.0	0.9	1.0	1.0	1.0
4	1.0	1.0	1.1	0.0	1.1	0.9	1.0	1.0
5	0.0	1.0	1.0	1.1	0.0	1.1	1.0	1.0
6	1.0	0.0	1.1	1.1	1.2	0.0	1.2	1.1
7	1.0	1.1	0.0	1.3	1.3	1.3	0.0	1.3
8	1.0	1.0	1.1	0.0	1.3	1.3	1.4	0.0
9	2.0	1.1	1.2	1.3	0.0	1.4	1.5	1.6
10	0.0	2.0	1.1	1.2	1.3	0.0	1.4	1.5
11	2.0	0.0	1.9	1.1	1.1	1.2	0.0	1.4
12	2.0	2.1	0.0	2.0	1.1	1.1	1.3	0.0
K-5	4.0	5.1	5.0	4.9	4.8	5.8	5.8	5.7
6-8	3.0	2.1	2.2	2.4	3.8	2.6	2.6	2.4
9-12	6.0	5.2	4.2	5.6	3.5	3.7	4.2	4.5
K-12	13.0	12.4	11.4	12.9	12.1	12.1	12.6	12.6

Study Area 100A Projection Date 10/3/2013

	ACTUAL			PROJECTED RESIDENT STUDENTS				
	2013	2014	2015	2016	2017	2018	2019	2020
K	0.0	0.0	0.0	0.0	0.0	0.0	0.0	0.0
1	0.0	0.0	0.0	0.0	0.0	0.0	0.0	0.0
2	0.0	0.0	0.0	0.0	0.0	0.0	0.0	0.0
3	0.0	0.0	0.0	0.0	0.0	0.0	0.0	0.0
4	0.0	0.0	0.0	0.0	0.0	0.0	0.0	0.0
5	0.0	0.0	0.0	0.0	0.0	0.0	0.0	0.0
6	0.0	0.0	0.0	0.0	0.0	0.0	0.0	0.0
7	0.0	0.0	0.0	0.0	0.0	0.0	0.0	0.0
8	0.0	0.0	0.0	0.0	0.0	0.0	0.0	0.0
9	0.0	0.0	0.0	0.0	0.0	0.0	0.0	0.0
10	0.0	0.0	0.0	0.0	0.0	0.0	0.0	0.0
11	0.0	0.0	0.0	0.0	0.0	0.0	0.0	0.0
12	0.0	0.0	0.0	0.0	0.0	0.0	0.0	0.0
K-5	0.0	0.0	0.0	0.0	0.0	0.0	0.0	0.0
6-8	0.0	0.0	0.0	0.0	0.0	0.0	0.0	0.0
9-12	0.0	0.0	0.0	0.0	0.0	0.0	0.0	0.0
K-12	0.0	0.0	0.0	0.0	0.0	0.0	0.0	0.0

Study Area 100B Projection Date 10/3/2013

	ACTUAL			PROJECTED RESIDENT STUDENTS				
	2013	2014	2015	2016	2017	2018	2019	2020
K	0.0	0.0	0.0	0.0	0.0	0.0	0.0	0.0
1	0.0	0.0	0.0	0.0	0.0	0.0	0.0	0.0
2	0.0	0.0	0.0	0.0	0.0	0.0	0.0	0.0
3	0.0	0.0	0.0	0.0	0.0	0.0	0.0	0.0
4	0.0	0.0	0.0	0.0	0.0	0.0	0.0	0.0
5	0.0	0.0	0.0	0.0	0.0	0.0	0.0	0.0
6	0.0	0.0	0.0	0.0	0.0	0.0	0.0	0.0
7	0.0	0.0	0.0	0.0	0.0	0.0	0.0	0.0
8	0.0	0.0	0.0	0.0	0.0	0.0	0.0	0.0
9	0.0	0.0	0.0	0.0	0.0	0.0	0.0	0.0
10	0.0	0.0	0.0	0.0	0.0	0.0	0.0	0.0
11	0.0	0.0	0.0	0.0	0.0	0.0	0.0	0.0
12	0.0	0.0	0.0	0.0	0.0	0.0	0.0	0.0
K-5	0.0	0.0	0.0	0.0	0.0	0.0	0.0	0.0
6-8	0.0	0.0	0.0	0.0	0.0	0.0	0.0	0.0
9-12	0.0	0.0	0.0	0.0	0.0	0.0	0.0	0.0
K-12	0.0	0.0	0.0	0.0	0.0	0.0	0.0	0.0

Study Area 100C		Projection Date 10/3/2013						
	ACTUAL	PROJECTED RESIDENT STUDENTS						
	2013	2014	2015	2016	2017	2018	2019	2020
K	2.0	1.8	1.8	1.8	1.9	1.8	1.7	1.8
1	0.0	1.9	1.7	1.8	1.8	1.8	1.7	1.7
2	1.0	0.0	1.8	1.6	1.6	1.7	1.7	1.6
3	0.0	1.0	0.0	1.7	1.5	1.6	1.6	1.7
4	0.0	0.0	1.0	0.0	1.7	1.5	1.6	1.6
5	1.0	0.0	0.0	1.0	0.0	1.8	1.6	1.6
6	0.0	1.0	0.0	0.0	1.0	0.0	1.7	1.5
7	0.0	0.0	1.0	0.0	0.0	1.0	0.0	1.8
8	0.0	0.0	0.0	1.0	0.0	0.0	1.0	0.0
9	2.0	0.0	0.0	0.0	1.0	0.0	0.0	1.0
10	2.0	2.0	0.0	0.0	0.0	1.0	0.0	0.0
11	1.0	1.9	2.0	0.0	0.0	0.0	1.0	0.0
12	0.0	1.0	1.9	1.9	0.0	0.0	0.0	1.0
K-5	4.0	4.7	6.3	7.9	8.5	10.2	9.9	10.0
6-8	0.0	1.0	1.0	1.0	1.0	1.0	2.7	3.3
9-12	5.0	4.9	3.9	1.9	1.0	1.0	1.0	2.0
K-12	9.0	10.6	11.2	10.8	10.5	12.2	13.6	15.3

Study Area 100D		Projection Date 10/3/2013						
	ACTUAL	PROJECTED RESIDENT STUDENTS						
	2013	2014	2015	2016	2017	2018	2019	2020
K	0.0	0.0	0.0	0.0	0.0	0.0	0.0	0.0
1	0.0	0.0	0.0	0.0	0.0	0.0	0.0	0.0
2	1.0	0.0	0.0	0.0	0.0	0.0	0.0	0.0
3	0.0	1.0	0.0	0.0	0.0	0.0	0.0	0.0
4	0.0	0.0	1.0	0.0	0.0	0.0	0.0	0.0
5	1.0	0.0	0.0	1.0	0.0	0.0	0.0	0.0
6	0.0	1.0	0.0	0.0	1.0	0.0	0.0	0.0
7	1.0	0.0	1.0	0.0	0.0	1.0	0.0	0.0
8	1.0	1.0	0.0	1.0	0.0	0.0	1.0	0.0
9	0.0	1.0	1.0	0.0	1.0	0.0	0.0	1.0
10	0.0	0.0	1.0	1.0	0.0	1.0	0.0	0.0
11	2.0	0.0	0.0	1.0	0.9	0.0	1.0	0.0
12	1.0	2.0	0.0	0.0	1.0	0.9	0.0	1.0
K-5	2.0	1.0	1.0	1.0	0.0	0.0	0.0	0.0
6-8	2.0	2.0	1.0	1.0	1.0	1.0	1.0	0.0
9-12	3.0	3.0	2.0	2.0	2.9	1.9	1.0	2.0
K-12	7.0	6.0	4.0	4.0	3.9	2.9	2.0	2.0

Study Area 100E		Projection Date 10/3/2013						
	ACTUAL	PROJECTED RESIDENT STUDENTS						
	2013	2014	2015	2016	2017	2018	2019	2020
K	1.0	0.9	0.9	0.9	0.9	0.9	0.9	0.9
1	2.0	1.0	0.9	0.9	0.9	0.9	0.9	0.8
2	0.0	1.9	0.9	0.8	0.8	0.8	0.9	0.8
3	2.0	0.0	1.8	0.9	0.8	0.8	0.8	0.8
4	0.0	2.0	0.0	1.8	0.9	0.8	0.8	0.8
5	0.0	0.0	2.0	0.0	1.8	0.9	0.8	0.8
6	1.0	0.0	0.0	2.0	0.0	1.8	0.9	0.8
7	0.0	1.1	0.0	0.0	2.1	0.0	1.9	0.9
8	0.0	0.0	1.0	0.0	0.0	2.0	0.0	1.8
9	2.0	0.0	0.0	1.0	0.0	0.0	2.0	0.0
10	0.0	2.0	0.0	0.0	1.0	0.0	0.0	2.1
11	0.0	0.0	2.0	0.0	0.0	1.0	0.0	0.0
12	0.0	0.0	0.0	1.9	0.0	0.0	1.0	0.0
K-5	5.0	5.8	6.5	5.3	6.1	5.1	5.1	4.9
6-8	1.0	1.1	1.0	2.0	2.1	3.8	2.8	3.5
9-12	2.0	2.0	2.0	2.9	1.0	1.0	3.0	2.1
K-12	8.0	8.9	9.5	10.2	9.2	9.9	10.9	10.5

Study Area 100F		Projection Date 10/3/2013						
	ACTUAL	PROJECTED RESIDENT STUDENTS						
	2013	2014	2015	2016	2017	2018	2019	2020
K	0.0	0.0	0.0	0.0	0.0	0.0	0.0	0.0
1	0.0	0.0	0.0	0.0	0.0	0.0	0.0	0.0
2	0.0	0.0	0.0	0.0	0.0	0.0	0.0	0.0
3	0.0	0.0	0.0	0.0	0.0	0.0	0.0	0.0
4	1.0	0.0	0.0	0.0	0.0	0.0	0.0	0.0
5	0.0	1.0	0.0	0.0	0.0	0.0	0.0	0.0
6	0.0	0.0	1.0	0.0	0.0	0.0	0.0	0.0
7	0.0	0.0	0.0	1.1	0.0	0.0	0.0	0.0
8	0.0	0.0	0.0	0.0	1.0	0.0	0.0	0.0
9	0.0	0.0	0.0	0.0	0.0	1.0	0.0	0.0
10	0.0	0.0	0.0	0.0	0.0	0.0	1.0	0.0
11	0.0	0.0	0.0	0.0	0.0	0.0	0.0	1.0
12	0.0	0.0	0.0	0.0	0.0	0.0	0.0	0.0
K-5	1.0	1.0	0.0	0.0	0.0	0.0	0.0	0.0
6-8	0.0	0.0	1.0	1.1	1.0	0.0	0.0	0.0
9-12	0.0	0.0	0.0	0.0	0.0	1.0	1.0	1.0
K-12	1.0	1.0	1.0	1.1	1.0	1.0	1.0	1.0

Study Area		100G		Projection Date		10/3/2013			
	ACTUAL			PROJECTED RESIDENT STUDENTS					
	2013	2014	2015	2016	2017	2018	2019	2020	
K	2.0	1.8	1.8	1.8	1.9	1.8	1.7	1.8	
1	1.0	1.9	1.7	1.8	1.8	1.8	1.7	1.7	
2	2.0	0.9	1.8	1.6	1.6	1.7	1.7	1.6	
3	1.0	1.9	0.9	1.7	1.5	1.6	1.6	1.7	
4	1.0	1.0	1.9	0.9	1.7	1.5	1.6	1.6	
5	1.0	1.0	1.0	2.0	0.9	1.8	1.6	1.6	
6	0.0	1.0	1.0	1.0	1.9	0.9	1.7	1.5	
7	0.0	0.0	1.0	1.1	1.1	2.0	0.9	1.8	
8	1.0	0.0	0.0	1.0	1.0	1.0	2.0	0.9	
9	0.0	1.0	0.0	0.0	1.0	1.0	1.0	2.0	
10	0.0	0.0	1.0	0.0	0.0	1.0	1.0	1.0	
11	1.0	0.0	0.0	1.0	0.0	0.0	1.0	1.0	
12	0.0	1.0	0.0	0.0	1.0	0.0	0.0	1.0	
K-5	8.0	8.5	9.1	9.8	9.4	10.2	9.9	10.0	
6-8	1.0	1.0	2.0	3.1	4.0	3.9	4.6	4.2	
9-12	1.0	2.0	1.0	1.0	2.0	2.0	3.0	5.0	
K-12	10.0	11.5	12.1	13.9	15.4	16.1	17.5	19.2	

Study Area		100H		Projection Date		10/3/2013			
	ACTUAL			PROJECTED RESIDENT STUDENTS					
	2013	2014	2015	2016	2017	2018	2019	2020	
K	0.0	0.0	0.0	0.0	0.0	0.0	0.0	0.0	
1	0.0	0.0	0.0	0.0	0.0	0.0	0.0	0.0	
2	0.0	0.0	0.0	0.0	0.0	0.0	0.0	0.0	
3	0.0	0.0	0.0	0.0	0.0	0.0	0.0	0.0	
4	0.0	0.0	0.0	0.0	0.0	0.0	0.0	0.0	
5	0.0	0.0	0.0	0.0	0.0	0.0	0.0	0.0	
6	1.0	0.0	0.0	0.0	0.0	0.0	0.0	0.0	
7	0.0	1.1	0.0	0.0	0.0	0.0	0.0	0.0	
8	0.0	0.0	1.0	0.0	0.0	0.0	0.0	0.0	
9	1.0	0.0	0.0	1.0	0.0	0.0	0.0	0.0	
10	1.0	1.0	0.0	0.0	1.0	0.0	0.0	0.0	
11	0.0	1.0	1.0	0.0	0.0	1.0	0.0	0.0	
12	0.0	0.0	0.9	1.0	0.0	0.0	1.0	0.0	
K-5	0.0	0.0	0.0	0.0	0.0	0.0	0.0	0.0	
6-8	1.0	1.1	1.0	0.0	0.0	0.0	0.0	0.0	
9-12	2.0	2.0	1.9	2.0	1.0	1.0	1.0	0.0	
K-12	3.0	3.1	2.9	2.0	1.0	1.0	1.0	0.0	

Study Area 101A Projection Date 10/3/2013

	ACTUAL			PROJECTED RESIDENT STUDENTS				
	2013	2014	2015	2016	2017	2018	2019	2020
K	0.0	0.0	0.0	0.0	0.0	0.0	0.0	0.0
1	0.0	0.0	0.0	0.0	0.0	0.0	0.0	0.0
2	0.0	0.0	0.0	0.0	0.0	0.0	0.0	0.0
3	0.0	0.0	0.0	0.0	0.0	0.0	0.0	0.0
4	0.0	0.0	0.0	0.0	0.0	0.0	0.0	0.0
5	0.0	0.0	0.0	0.0	0.0	0.0	0.0	0.0
6	0.0	0.0	0.0	0.0	0.0	0.0	0.0	0.0
7	0.0	0.0	0.0	0.0	0.0	0.0	0.0	0.0
8	0.0	0.0	0.0	0.0	0.0	0.0	0.0	0.0
9	0.0	0.0	0.0	0.0	0.0	0.0	0.0	0.0
10	0.0	0.0	0.0	0.0	0.0	0.0	0.0	0.0
11	0.0	0.0	0.0	0.0	0.0	0.0	0.0	0.0
12	0.0	0.0	0.0	0.0	0.0	0.0	0.0	0.0
K-5	0.0	0.0	0.0	0.0	0.0	0.0	0.0	0.0
6-8	0.0	0.0	0.0	0.0	0.0	0.0	0.0	0.0
9-12	0.0	0.0	0.0	0.0	0.0	0.0	0.0	0.0
K-12	0.0	0.0	0.0	0.0	0.0	0.0	0.0	0.0

Study Area 101B Projection Date 10/3/2013

	ACTUAL			PROJECTED RESIDENT STUDENTS				
	2013	2014	2015	2016	2017	2018	2019	2020
K	0.0	0.0	0.0	0.0	0.0	0.0	0.0	0.0
1	0.0	0.0	0.0	0.0	0.0	0.0	0.0	0.0
2	0.0	0.0	0.0	0.0	0.0	0.0	0.0	0.0
3	0.0	0.0	0.0	0.0	0.0	0.0	0.0	0.0
4	0.0	0.0	0.0	0.0	0.0	0.0	0.0	0.0
5	0.0	0.0	0.0	0.0	0.0	0.0	0.0	0.0
6	0.0	0.0	0.0	0.0	0.0	0.0	0.0	0.0
7	0.0	0.0	0.0	0.0	0.0	0.0	0.0	0.0
8	0.0	0.0	0.0	0.0	0.0	0.0	0.0	0.0
9	0.0	0.0	0.0	0.0	0.0	0.0	0.0	0.0
10	0.0	0.0	0.0	0.0	0.0	0.0	0.0	0.0
11	0.0	0.0	0.0	0.0	0.0	0.0	0.0	0.0
12	0.0	0.0	0.0	0.0	0.0	0.0	0.0	0.0
K-5	0.0	0.0	0.0	0.0	0.0	0.0	0.0	0.0
6-8	0.0	0.0	0.0	0.0	0.0	0.0	0.0	0.0
9-12	0.0	0.0	0.0	0.0	0.0	0.0	0.0	0.0
K-12	0.0	0.0	0.0	0.0	0.0	0.0	0.0	0.0

Study Area	101C	Projection Date 10/3/2013						
	ACTUAL	PROJECTED RESIDENT STUDENTS						
	2013	2014	2015	2016	2017	2018	2019	2020
K	2.0	1.8	1.8	1.8	1.9	1.8	1.7	1.8
1	2.0	1.9	1.7	1.8	1.8	1.8	1.7	1.7
2	0.0	1.9	1.8	1.6	1.6	1.7	1.7	1.6
3	3.0	0.0	1.8	1.7	1.5	1.6	1.6	1.7
4	0.0	3.0	0.0	1.8	1.7	1.5	1.6	1.6
5	1.0	0.0	3.0	0.0	1.8	1.8	1.6	1.6
6	1.0	1.0	0.0	3.0	0.0	1.8	1.7	1.5
7	1.0	1.1	1.0	0.0	3.2	0.0	1.9	1.8
8	2.0	1.0	1.0	1.0	0.0	3.1	0.0	1.8
9	0.0	2.0	1.0	1.0	1.0	0.0	3.0	0.0
10	0.0	0.0	2.0	1.0	1.0	1.0	0.0	3.1
11	0.0	0.0	0.0	2.0	0.9	1.0	1.0	0.0
12	3.0	0.0	0.0	0.0	1.9	0.9	1.0	1.0
K-5	8.0	8.6	10.1	8.7	10.3	10.2	9.9	10.0
6-8	4.0	3.1	2.0	4.0	3.2	4.9	3.6	5.1
9-12	3.0	2.0	3.0	4.0	4.8	2.9	5.0	4.1
K-12	15.0	13.7	15.1	16.7	18.3	18.0	18.5	19.2

Study Area	101D	Projection Date 10/3/2013						
	ACTUAL	PROJECTED RESIDENT STUDENTS						
	2013	2014	2015	2016	2017	2018	2019	2020
K	0.0	0.0	0.0	0.0	0.0	0.0	0.0	0.0
1	0.0	0.0	0.0	0.0	0.0	0.0	0.0	0.0
2	0.0	0.0	0.0	0.0	0.0	0.0	0.0	0.0
3	0.0	0.0	0.0	0.0	0.0	0.0	0.0	0.0
4	0.0	0.0	0.0	0.0	0.0	0.0	0.0	0.0
5	0.0	0.0	0.0	0.0	0.0	0.0	0.0	0.0
6	0.0	0.0	0.0	0.0	0.0	0.0	0.0	0.0
7	2.0	0.0	0.0	0.0	0.0	0.0	0.0	0.0
8	0.0	1.9	0.0	0.0	0.0	0.0	0.0	0.0
9	0.0	0.0	1.9	0.0	0.0	0.0	0.0	0.0
10	1.0	0.0	0.0	2.0	0.0	0.0	0.0	0.0
11	1.0	1.0	0.0	0.0	1.9	0.0	0.0	0.0
12	0.0	1.0	0.9	0.0	0.0	1.8	0.0	0.0
K-5	0.0	0.0	0.0	0.0	0.0	0.0	0.0	0.0
6-8	2.0	1.9	0.0	0.0	0.0	0.0	0.0	0.0
9-12	2.0	2.0	2.8	2.0	1.9	1.8	0.0	0.0
K-12	4.0	3.9	2.8	2.0	1.9	1.8	0.0	0.0

Study Area 101E		Projection Date 10/3/2013						
	ACTUAL	PROJECTED RESIDENT STUDENTS						
	2013	2014	2015	2016	2017	2018	2019	2020
K	0.0	0.0	0.0	0.0	0.0	0.0	0.0	0.0
1	0.0	0.0	0.0	0.0	0.0	0.0	0.0	0.0
2	0.0	0.0	0.0	0.0	0.0	0.0	0.0	0.0
3	0.0	0.0	0.0	0.0	0.0	0.0	0.0	0.0
4	0.0	0.0	0.0	0.0	0.0	0.0	0.0	0.0
5	1.0	0.0	0.0	0.0	0.0	0.0	0.0	0.0
6	0.0	1.0	0.0	0.0	0.0	0.0	0.0	0.0
7	0.0	0.0	1.0	0.0	0.0	0.0	0.0	0.0
8	0.0	0.0	0.0	1.0	0.0	0.0	0.0	0.0
9	0.0	0.0	0.0	0.0	1.0	0.0	0.0	0.0
10	0.0	0.0	0.0	0.0	0.0	1.0	0.0	0.0
11	0.0	0.0	0.0	0.0	0.0	0.0	1.0	0.0
12	0.0	0.0	0.0	0.0	0.0	0.0	0.0	1.0
K-5	1.0	0.0	0.0	0.0	0.0	0.0	0.0	0.0
6-8	0.0	1.0	1.0	1.0	0.0	0.0	0.0	0.0
9-12	0.0	0.0	0.0	0.0	1.0	1.0	1.0	1.0
K-12	1.0	1.0	1.0	1.0	1.0	1.0	1.0	1.0

Study Area 101F		Projection Date 10/3/2013						
	ACTUAL	PROJECTED RESIDENT STUDENTS						
	2013	2014	2015	2016	2017	2018	2019	2020
K	0.0	0.0	0.0	0.0	0.0	0.0	0.0	0.0
1	0.0	0.0	0.0	0.0	0.0	0.0	0.0	0.0
2	0.0	0.0	0.0	0.0	0.0	0.0	0.0	0.0
3	1.0	0.0	0.0	0.0	0.0	0.0	0.0	0.0
4	0.0	1.0	0.0	0.0	0.0	0.0	0.0	0.0
5	0.0	0.0	1.0	0.0	0.0	0.0	0.0	0.0
6	0.0	0.0	0.0	1.0	0.0	0.0	0.0	0.0
7	0.0	0.0	0.0	0.0	1.1	0.0	0.0	0.0
8	0.0	0.0	0.0	0.0	0.0	1.0	0.0	0.0
9	0.0	0.0	0.0	0.0	0.0	0.0	1.0	0.0
10	0.0	0.0	0.0	0.0	0.0	0.0	0.0	1.0
11	0.0	0.0	0.0	0.0	0.0	0.0	0.0	0.0
12	0.0	0.0	0.0	0.0	0.0	0.0	0.0	0.0
K-5	1.0	1.0	1.0	0.0	0.0	0.0	0.0	0.0
6-8	0.0	0.0	0.0	1.0	1.1	1.0	0.0	0.0
9-12	0.0	0.0	0.0	0.0	0.0	0.0	1.0	1.0
K-12	1.0	1.0	1.0	1.0	1.1	1.0	1.0	1.0

Study Area	101G	Projection Date 10/3/2013						
	ACTUAL	PROJECTED RESIDENT STUDENTS						
	2013	2014	2015	2016	2017	2018	2019	2020
K	3.0	2.7	2.7	2.8	2.8	2.7	2.6	2.6
1	2.0	2.9	2.6	2.7	2.7	2.8	2.6	2.5
2	1.0	1.9	2.7	2.4	2.5	2.5	2.6	2.4
3	1.0	1.0	1.8	2.6	2.3	2.4	2.4	2.5
4	0.0	1.0	1.0	1.8	2.6	2.3	2.4	2.4
5	3.0	0.0	1.0	1.0	1.8	2.6	2.3	2.4
6	1.0	3.0	0.0	1.0	1.0	1.8	2.6	2.3
7	1.0	1.1	3.1	0.0	1.1	1.0	1.9	2.8
8	3.0	1.0	1.0	3.0	0.0	1.0	1.0	1.8
9	1.0	3.0	1.0	1.0	3.0	0.0	1.0	1.0
10	3.0	1.0	3.0	1.0	1.0	3.1	0.0	1.0
11	1.0	2.9	1.0	2.9	0.9	1.0	3.0	0.0
12	2.0	1.0	2.8	1.0	2.9	0.9	1.0	2.9
K-5	10.0	9.5	11.8	13.3	14.7	15.3	14.9	14.8
6-8	5.0	5.1	4.1	4.0	2.1	3.8	5.5	6.9
9-12	7.0	7.9	7.8	5.9	7.8	5.0	5.0	4.9
K-12	22.0	22.5	23.7	23.2	24.6	24.1	25.4	26.6

Study Area	101H	Projection Date 10/3/2013						
	ACTUAL	PROJECTED RESIDENT STUDENTS						
	2013	2014	2015	2016	2017	2018	2019	2020
K	0.0	0.0	0.0	0.0	0.0	0.0	0.0	0.0
1	2.0	0.0	0.0	0.0	0.0	0.0	0.0	0.0
2	0.0	1.9	0.0	0.0	0.0	0.0	0.0	0.0
3	0.0	0.0	1.8	0.0	0.0	0.0	0.0	0.0
4	1.0	0.0	0.0	1.8	0.0	0.0	0.0	0.0
5	2.0	1.0	0.0	0.0	1.8	0.0	0.0	0.0
6	0.0	2.0	1.0	0.0	0.0	1.8	0.0	0.0
7	3.0	0.0	2.1	1.1	0.0	0.0	1.9	0.0
8	0.0	2.9	0.0	2.0	1.0	0.0	0.0	1.8
9	4.0	0.0	2.9	0.0	2.0	1.0	0.0	0.0
10	1.0	4.1	0.0	2.9	0.0	2.0	1.0	0.0
11	1.0	1.0	4.0	0.0	2.8	0.0	2.0	1.0
12	2.0	1.0	0.9	3.9	0.0	2.8	0.0	1.9
K-5	5.0	2.9	1.8	1.8	1.8	0.0	0.0	0.0
6-8	3.0	4.9	3.1	3.1	1.0	1.8	1.9	1.8
9-12	8.0	6.1	7.8	6.8	4.8	5.8	3.0	2.9
K-12	16.0	13.9	12.7	11.7	7.6	7.6	4.9	4.7

Study Area	102	Projection Date 10/3/2013						
	ACTUAL	PROJECTED RESIDENT STUDENTS						
	2013	2014	2015	2016	2017	2018	2019	2020
K	3.0	2.7	2.7	2.8	2.8	2.7	2.6	2.6
1	4.0	2.9	2.6	2.7	2.7	2.8	2.6	2.5
2	5.0	3.7	2.7	2.4	2.5	2.5	2.6	2.4
3	7.0	4.8	3.6	2.6	2.3	2.4	2.4	2.5
4	4.0	7.0	4.8	3.6	2.6	2.3	2.4	2.4
5	5.0	4.1	7.1	4.9	3.6	2.6	2.3	2.4
6	5.0	4.9	4.0	7.0	4.8	3.6	2.6	2.3
7	4.0	5.3	5.2	4.2	7.4	5.1	3.8	2.8
8	5.0	3.9	5.1	5.0	4.1	7.1	4.9	3.7
9	4.0	5.0	3.8	5.1	5.0	4.0	7.1	4.9
10	7.0	4.1	5.1	3.9	5.2	5.1	4.1	7.2
11	5.0	6.8	4.0	4.9	3.8	5.0	4.9	4.0
12	2.0	4.9	6.6	3.9	4.8	3.7	4.9	4.8
K-5	28.0	25.2	23.5	19.0	16.5	15.3	14.9	14.8
6-8	14.0	14.1	14.3	16.2	16.3	15.8	11.3	8.8
9-12	18.0	20.8	19.5	17.8	18.8	17.8	21.0	20.9
K-12	60.0	60.1	57.3	53.0	51.6	48.9	47.2	44.5

Study Area	103	Projection Date 10/3/2013						
	ACTUAL	PROJECTED RESIDENT STUDENTS						
	2013	2014	2015	2016	2017	2018	2019	2020
K	8.0	7.1	7.3	7.4	7.6	7.2	7.0	7.0
1	3.0	7.8	6.9	7.1	7.2	7.3	7.0	6.7
2	4.0	2.8	7.2	6.4	6.6	6.6	6.8	6.5
3	3.0	3.9	2.7	7.0	6.2	6.4	6.4	6.6
4	5.0	3.0	3.9	2.7	7.0	6.2	6.4	6.4
5	1.0	5.1	3.0	3.9	2.7	7.1	6.3	6.4
6	1.0	1.0	5.0	3.0	3.9	2.7	7.0	6.2
7	7.0	1.1	1.0	5.3	3.2	4.1	2.8	7.4
8	3.0	6.8	1.0	1.0	5.1	3.1	3.9	2.7
9	3.0	3.0	6.7	1.0	1.0	5.0	3.0	3.9
10	2.0	3.1	3.0	6.8	1.0	1.0	5.2	3.1
11	3.0	1.9	3.0	2.9	6.6	1.0	1.0	5.0
12	3.0	2.9	1.9	2.9	2.9	6.5	1.0	1.0
K-5	24.0	29.7	31.0	34.5	37.3	40.8	39.9	39.6
6-8	11.0	8.9	7.0	9.3	12.2	9.9	13.7	16.3
9-12	11.0	10.9	14.6	13.6	11.5	13.5	10.2	13.0
K-12	46.0	49.5	52.6	57.4	61.0	64.2	63.8	68.9

Study Area 104A		Projection Date 10/3/2013						
	ACTUAL	PROJECTED RESIDENT STUDENTS						
	2013	2014	2015	2016	2017	2018	2019	2020
K	5.0	4.4	4.6	4.6	4.7	4.5	4.3	4.4
1	1.0	4.8	4.3	4.4	4.5	4.6	4.4	4.2
2	1.0	0.9	4.5	4.0	4.1	4.2	4.3	4.0
3	2.0	1.0	0.9	4.4	3.9	4.0	4.0	4.1
4	2.0	2.0	1.0	0.9	4.4	3.9	4.0	4.0
5	3.0	2.0	2.0	1.0	0.9	4.4	3.9	4.0
6	2.0	3.0	2.0	2.0	1.0	0.9	4.3	3.9
7	4.0	2.1	3.1	2.1	2.1	1.0	0.9	4.6
8	1.0	3.9	2.0	3.0	2.0	2.0	1.0	0.9
9	0.0	1.0	3.8	2.0	3.0	2.0	2.0	1.0
10	1.0	0.0	1.0	3.9	2.1	3.1	2.1	2.1
11	0.0	1.0	0.0	1.0	3.8	2.0	3.0	2.0
12	1.0	0.0	0.9	0.0	1.0	3.7	2.0	2.9
K-5	14.0	15.1	17.3	19.3	22.5	25.6	24.9	24.7
6-8	7.0	9.0	7.1	7.1	5.1	3.9	6.2	9.4
9-12	2.0	2.0	5.7	6.9	9.9	10.8	9.1	8.0
K-12	23.0	26.1	30.1	33.3	37.5	40.3	40.2	42.1

Study Area 104B		Projection Date 10/3/2013						
	ACTUAL	PROJECTED RESIDENT STUDENTS						
	2013	2014	2015	2016	2017	2018	2019	2020
K	3.0	2.7	2.7	2.8	2.8	2.7	2.6	2.6
1	2.0	2.9	2.6	2.7	2.7	2.8	2.6	2.5
2	3.0	1.9	2.7	2.4	2.5	2.5	2.6	2.4
3	1.0	2.9	1.8	2.6	2.3	2.4	2.4	2.5
4	0.0	1.0	2.9	1.8	2.6	2.3	2.4	2.4
5	0.0	0.0	1.0	2.9	1.8	2.6	2.3	2.4
6	4.0	0.0	0.0	1.0	2.9	1.8	2.6	2.3
7	1.0	4.2	0.0	0.0	1.1	3.1	1.9	2.8
8	2.0	1.0	4.1	0.0	0.0	1.0	3.0	1.8
9	3.0	2.0	1.0	4.0	0.0	0.0	1.0	2.9
10	5.0	3.1	2.0	1.0	4.1	0.0	0.0	1.0
11	2.0	4.8	3.0	2.0	0.9	4.0	0.0	0.0
12	3.0	2.0	4.7	2.9	1.9	0.9	3.9	0.0
K-5	9.0	11.4	13.7	15.2	14.7	15.3	14.9	14.8
6-8	7.0	5.2	4.1	1.0	4.0	5.9	7.5	6.9
9-12	13.0	11.9	10.7	9.9	6.9	4.9	4.9	3.9
K-12	29.0	28.5	28.5	26.1	25.6	26.1	27.3	25.6

Study Area 104C		Projection Date 10/3/2013						
	ACTUAL	PROJECTED RESIDENT STUDENTS						
	2013	2014	2015	2016	2017	2018	2019	2020
K	9.0	8.0	8.2	8.3	8.5	8.1	7.8	7.9
1	4.0	8.7	7.7	8.0	8.1	8.3	7.8	7.6
2	7.0	3.7	8.1	7.2	7.4	7.5	7.7	7.3
3	12.0	6.8	3.6	7.8	7.0	7.2	7.2	7.4
4	4.0	12.0	6.8	3.6	7.8	7.0	7.2	7.2
5	5.0	4.1	12.2	6.9	3.6	7.9	7.0	7.3
6	8.0	4.9	4.0	12.0	6.8	3.6	7.8	6.9
7	10.0	8.5	5.2	4.2	12.7	7.2	3.8	8.3
8	8.0	9.7	8.2	5.0	4.1	12.2	6.9	3.7
9	7.0	7.9	9.6	8.1	5.0	4.0	12.1	6.8
10	7.0	7.2	8.1	9.8	8.3	5.1	4.1	12.4
11	5.0	6.8	6.9	7.8	9.5	8.0	4.9	4.0
12	2.0	4.9	6.6	6.8	7.6	9.2	7.8	4.8
K-5	41.0	43.3	46.6	41.8	42.4	46.0	44.7	44.7
6-8	26.0	23.1	17.4	21.2	23.6	23.0	18.5	18.9
9-12	21.0	26.8	31.2	32.5	30.4	26.3	28.9	28.0
K-12	88.0	93.2	95.2	95.5	96.4	95.3	92.1	91.6

Study Area 104D		Projection Date 10/3/2013						
	ACTUAL	PROJECTED RESIDENT STUDENTS						
	2013	2014	2015	2016	2017	2018	2019	2020
K	7.0	6.2	6.4	6.5	6.6	6.3	6.1	6.1
1	3.0	6.8	6.0	6.2	6.3	6.4	6.1	5.9
2	3.0	2.8	6.3	5.6	5.7	5.8	6.0	5.7
3	3.0	2.9	2.7	6.1	5.4	5.6	5.6	5.8
4	3.0	3.0	2.9	2.7	6.1	5.4	5.6	5.6
5	3.0	3.0	3.0	2.9	2.7	6.2	5.5	5.6
6	3.0	3.0	3.0	3.0	2.9	2.7	6.1	5.4
7	3.0	3.2	3.1	3.2	3.2	3.1	2.8	6.4
8	3.0	2.9	3.1	3.0	3.1	3.1	3.0	2.7
9	1.0	3.0	2.9	3.0	3.0	3.0	3.0	2.9
10	5.0	1.0	3.0	2.9	3.1	3.1	3.1	3.1
11	2.0	4.8	1.0	2.9	2.8	3.0	3.0	3.0
12	4.0	2.0	4.7	1.0	2.9	2.8	2.9	2.9
K-5	22.0	24.7	27.3	30.0	32.8	35.7	34.9	34.7
6-8	9.0	9.1	9.2	9.2	9.2	8.9	11.9	14.5
9-12	12.0	10.8	11.6	9.8	11.8	11.9	12.0	11.9
K-12	43.0	44.6	48.1	49.0	53.8	56.5	58.8	61.1

Study Area 104E		Projection Date 10/3/2013						
	ACTUAL	PROJECTED RESIDENT STUDENTS						
	2013	2014	2015	2016	2017	2018	2019	2020
K	5.0	4.4	4.6	4.6	4.7	4.5	4.3	4.4
1	4.0	4.8	4.3	4.4	4.5	4.6	4.4	4.2
2	9.0	3.7	4.5	4.0	4.1	4.2	4.3	4.0
3	1.0	8.7	3.6	4.4	3.9	4.0	4.0	4.1
4	5.0	1.0	8.7	3.6	4.4	3.9	4.0	4.0
5	6.0	5.1	1.0	8.8	3.6	4.4	3.9	4.0
6	6.0	5.9	5.0	1.0	8.7	3.6	4.3	3.9
7	8.0	6.3	6.2	5.3	1.1	9.2	3.8	4.6
8	5.0	7.7	6.1	6.0	5.1	1.0	8.9	3.7
9	12.0	5.0	7.7	6.1	6.0	5.0	1.0	8.8
10	4.0	12.3	5.1	7.8	6.2	6.1	5.2	1.0
11	5.0	3.9	11.9	4.9	7.6	6.0	5.9	5.0
12	7.0	4.9	3.8	11.6	4.8	7.4	5.9	5.8
K-5	30.0	27.7	26.7	29.8	25.2	25.6	24.9	24.7
6-8	19.0	19.9	17.3	12.3	14.9	13.8	17.0	12.2
9-12	28.0	26.1	28.5	30.4	24.6	24.5	18.0	20.6
K-12	77.0	73.7	72.5	72.5	64.7	63.9	59.9	57.5

Study Area 106A		Projection Date 10/3/2013						
	ACTUAL	PROJECTED RESIDENT STUDENTS						
	2013	2014	2015	2016	2017	2018	2019	2020
K	4.0	3.5	3.7	3.7	3.8	3.6	3.5	3.5
1	1.0	3.9	3.4	3.5	3.6	3.7	3.5	3.4
2	5.0	0.9	3.6	3.2	3.3	3.3	3.4	3.2
3	1.0	4.8	0.9	3.5	3.1	3.2	3.2	3.3
4	3.0	1.0	4.8	0.9	3.5	3.1	3.2	3.2
5	4.0	3.0	1.0	4.9	0.9	3.5	3.1	3.2
6	5.0	3.9	3.0	1.0	4.8	0.9	3.5	3.1
7	2.0	5.3	4.2	3.2	1.1	5.1	0.9	3.7
8	6.0	1.9	5.1	4.0	3.1	1.0	4.9	0.9
9	7.0	5.9	1.9	5.1	4.0	3.0	1.0	4.9
10	7.0	7.2	6.1	2.0	5.2	4.1	3.1	1.0
11	9.0	6.8	6.9	5.9	1.9	5.0	3.9	3.0
12	9.0	8.8	6.6	6.8	5.7	1.8	4.9	3.8
K-5	18.0	17.1	17.4	19.7	18.2	20.4	19.9	19.8
6-8	13.0	11.1	12.3	8.2	9.0	7.0	9.3	7.7
9-12	32.0	28.7	21.5	19.8	16.8	13.9	12.9	12.7
K-12	63.0	56.9	51.2	47.7	44.0	41.3	42.1	40.2

Study Area 106B		Projection Date 10/3/2013						
	ACTUAL	PROJECTED RESIDENT STUDENTS						
	2013	2014	2015	2016	2017	2018	2019	2020
K	1.0	0.9	0.9	0.9	0.9	0.9	0.9	0.9
1	1.0	1.0	0.9	0.9	0.9	0.9	0.9	0.8
2	2.0	0.9	0.9	0.8	0.8	0.8	0.9	0.8
3	1.0	1.9	0.9	0.9	0.8	0.8	0.8	0.8
4	1.0	1.0	1.9	0.9	0.9	0.8	0.8	0.8
5	0.0	1.0	1.0	2.0	0.9	0.9	0.8	0.8
6	0.0	0.0	1.0	1.0	1.9	0.9	0.9	0.8
7	0.0	0.0	0.0	1.1	1.1	2.0	0.9	0.9
8	1.0	0.0	0.0	0.0	1.0	1.0	2.0	0.9
9	0.0	1.0	0.0	0.0	0.0	1.0	1.0	2.0
10	3.0	0.0	1.0	0.0	0.0	0.0	1.0	1.0
11	0.0	2.9	0.0	1.0	0.0	0.0	0.0	1.0
12	4.0	0.0	2.8	0.0	1.0	0.0	0.0	0.0
K-5	6.0	6.7	6.5	6.4	5.2	5.1	5.1	4.9
6-8	1.0	0.0	1.0	2.1	4.0	3.9	3.8	2.6
9-12	7.0	3.9	3.8	1.0	1.0	1.0	2.0	4.0
K-12	14.0	10.6	11.3	9.5	10.2	10.0	10.9	11.5

Study Area 107		Projection Date 10/3/2013						
	ACTUAL	PROJECTED RESIDENT STUDENTS						
	2013	2014	2015	2016	2017	2018	2019	2020
K	1.0	0.9	1.0	1.0	1.0	1.0	0.9	0.9
1	6.0	1.1	1.0	1.1	1.0	1.1	1.0	1.0
2	3.0	5.4	1.0	0.9	1.0	0.9	1.0	0.9
3	1.0	3.1	5.6	1.0	0.9	1.0	1.0	1.0
4	3.0	1.1	3.3	5.9	1.1	1.0	1.1	1.0
5	2.0	3.0	1.1	3.3	5.9	1.1	1.0	1.1
6	3.0	2.0	3.1	1.1	3.4	6.1	1.1	1.0
7	2.0	3.2	2.2	3.3	1.2	3.6	6.5	1.2
8	4.0	2.0	3.2	2.2	3.3	1.1	3.6	6.4
9	3.0	4.2	2.1	3.3	2.3	3.4	1.2	3.7
10	4.0	3.1	4.3	2.1	3.4	2.3	3.5	1.2
11	5.0	4.0	3.1	4.3	2.1	3.4	2.3	3.5
12	2.0	5.0	4.0	3.1	4.3	2.2	3.4	2.3
K-5	16.0	14.6	13.0	13.2	10.9	6.1	6.0	5.9
6-8	9.0	7.2	8.5	6.6	7.9	10.8	11.2	8.6
9-12	14.0	16.3	13.5	12.8	12.1	11.3	10.4	10.7
K-12	39.0	38.1	35.0	32.6	30.9	28.2	27.6	25.2

Study Area 108		Projection Date 10/3/2013						
	ACTUAL	PROJECTED RESIDENT STUDENTS						
	2013	2014	2015	2016	2017	2018	2019	2020
K	0.0	0.0	0.0	0.0	0.0	0.0	0.0	0.0
1	0.0	0.0	0.0	0.0	0.0	0.0	0.0	0.0
2	0.0	0.0	0.0	0.0	0.0	0.0	0.0	0.0
3	0.0	0.0	0.0	0.0	0.0	0.0	0.0	0.0
4	0.0	0.0	0.0	0.0	0.0	0.0	0.0	0.0
5	0.0	0.0	0.0	0.0	0.0	0.0	0.0	0.0
6	0.0	0.0	0.0	0.0	0.0	0.0	0.0	0.0
7	0.0	0.0	0.0	0.0	0.0	0.0	0.0	0.0
8	0.0	0.0	0.0	0.0	0.0	0.0	0.0	0.0
9	0.0	0.0	0.0	0.0	0.0	0.0	0.0	0.0
10	0.0	0.0	0.0	0.0	0.0	0.0	0.0	0.0
11	0.0	0.0	0.0	0.0	0.0	0.0	0.0	0.0
12	0.0	0.0	0.0	0.0	0.0	0.0	0.0	0.0
K-5	0.0	0.0	0.0	0.0	0.0	0.0	0.0	0.0
6-8	0.0	0.0	0.0	0.0	0.0	0.0	0.0	0.0
9-12	0.0	0.0	0.0	0.0	0.0	0.0	0.0	0.0
K-12	0.0	0.0	0.0	0.0	0.0	0.0	0.0	0.0

Study Area 109		Projection Date 10/3/2013						
	ACTUAL	PROJECTED RESIDENT STUDENTS						
	2013	2014	2015	2016	2017	2018	2019	2020
K	1.0	0.9	1.0	0.9	1.0	0.9	0.9	0.9
1	1.0	1.1	0.9	1.1	1.0	1.0	1.0	1.0
2	2.0	0.9	1.0	0.8	1.0	0.9	0.9	0.9
3	1.0	2.1	0.9	1.0	0.9	1.0	0.9	1.0
4	5.0	1.1	2.2	1.0	1.1	0.9	1.0	1.0
5	2.0	5.0	1.1	2.2	1.0	1.1	0.9	1.1
6	2.0	2.0	5.1	1.1	2.3	1.0	1.1	0.9
7	5.0	2.1	2.2	5.5	1.2	2.4	1.1	1.2
8	4.0	5.0	2.1	2.2	5.4	1.1	2.4	1.1
9	6.0	4.2	5.2	2.2	2.3	5.7	1.2	2.5
10	6.0	6.2	4.3	5.3	2.3	2.3	5.8	1.2
11	5.0	6.0	6.2	4.3	5.4	2.3	2.3	5.9
12	8.0	5.0	6.1	6.2	4.3	5.4	2.3	2.3
K-5	12.0	11.1	7.1	7.0	6.0	5.8	5.6	5.9
6-8	11.0	9.1	9.4	8.8	8.9	4.5	4.6	3.2
9-12	25.0	21.4	21.8	18.0	14.3	15.7	11.6	11.9
K-12	48.0	41.6	38.3	33.8	29.2	26.0	21.8	21.0

Study Area 110A Projection Date 10/3/2013

	ACTUAL			PROJECTED RESIDENT STUDENTS				
	2013	2014	2015	2016	2017	2018	2019	2020
K	0.0	0.0	0.0	0.0	0.0	0.0	0.0	0.0
1	0.0	0.0	0.0	0.0	0.0	0.0	0.0	0.0
2	1.0	0.0	0.0	0.0	0.0	0.0	0.0	0.0
3	2.0	1.0	0.0	0.0	0.0	0.0	0.0	0.0
4	3.0	1.9	1.0	0.0	0.0	0.0	0.0	0.0
5	2.0	2.8	1.8	0.9	0.0	0.0	0.0	0.0
6	2.0	1.9	2.6	1.7	0.9	0.0	0.0	0.0
7	4.0	2.0	1.8	2.6	1.7	0.9	0.0	0.0
8	0.0	3.8	1.9	1.8	2.5	1.6	0.8	0.0
9	0.0	0.0	3.5	1.7	1.6	2.3	1.5	0.8
10	6.0	0.0	0.0	3.3	1.6	1.5	2.1	1.4
11	1.0	6.3	0.0	0.0	3.5	1.7	1.6	2.2
12	2.0	1.0	6.0	0.0	0.0	3.3	1.6	1.5
K-5	8.0	5.7	2.8	0.9	0.0	0.0	0.0	0.0
6-8	6.0	7.7	6.3	6.1	5.1	2.5	0.8	0.0
9-12	9.0	7.3	9.5	5.0	6.7	8.8	6.8	5.9
K-12	23.0	20.7	18.6	12.0	11.8	11.3	7.6	5.9

Study Area 110B Projection Date 10/3/2013

	ACTUAL			PROJECTED RESIDENT STUDENTS				
	2013	2014	2015	2016	2017	2018	2019	2020
K	0.0	0.0	0.0	0.0	0.0	0.0	0.0	0.0
1	1.0	0.0	0.0	0.0	0.0	0.0	0.0	0.0
2	1.0	1.0	0.0	0.0	0.0	0.0	0.0	0.0
3	0.0	1.0	1.1	0.0	0.0	0.0	0.0	0.0
4	0.0	0.0	1.0	1.0	0.0	0.0	0.0	0.0
5	0.0	0.0	0.0	0.9	1.0	0.0	0.0	0.0
6	0.0	0.0	0.0	0.0	0.9	0.9	0.0	0.0
7	1.0	0.0	0.0	0.0	0.0	0.9	0.9	0.0
8	1.0	1.0	0.0	0.0	0.0	0.0	0.8	0.8
9	0.0	0.9	0.9	0.0	0.0	0.0	0.0	0.8
10	1.0	0.0	0.9	0.8	0.0	0.0	0.0	0.0
11	0.0	1.1	0.0	0.9	0.9	0.0	0.0	0.0
12	1.0	0.0	1.0	0.0	0.9	0.8	0.0	0.0
K-5	2.0	2.0	2.1	1.9	1.0	0.0	0.0	0.0
6-8	2.0	1.0	0.0	0.0	0.9	1.8	1.7	0.8
9-12	2.0	2.0	2.8	1.7	1.8	0.8	0.0	0.8
K-12	6.0	5.0	4.9	3.6	3.7	2.6	1.7	1.6

Study Area 110C		Projection Date 10/3/2013						
	ACTUAL	PROJECTED RESIDENT STUDENTS						
	2013	2014	2015	2016	2017	2018	2019	2020
K	0.0	0.0	0.0	0.0	0.0	0.0	0.0	0.0
1	1.0	0.0	0.0	0.0	0.0	0.0	0.0	0.0
2	1.0	1.0	0.0	0.0	0.0	0.0	0.0	0.0
3	2.0	1.0	1.1	0.0	0.0	0.0	0.0	0.0
4	1.0	1.9	1.0	1.0	0.0	0.0	0.0	0.0
5	0.0	0.9	1.8	0.9	1.0	0.0	0.0	0.0
6	4.0	0.0	0.9	1.7	0.9	0.9	0.0	0.0
7	0.0	3.9	0.0	0.9	1.7	0.9	0.9	0.0
8	2.0	0.0	3.8	0.0	0.8	1.6	0.8	0.8
9	2.0	1.8	0.0	3.5	0.0	0.8	1.5	0.8
10	0.0	1.9	1.7	0.0	3.2	0.0	0.7	1.4
11	5.0	0.0	2.0	1.8	0.0	3.4	0.0	0.7
12	1.0	4.8	0.0	1.9	1.7	0.0	3.2	0.0
K-5	5.0	4.8	3.9	1.9	1.0	0.0	0.0	0.0
6-8	6.0	3.9	4.7	2.6	3.4	3.4	1.7	0.8
9-12	8.0	8.5	3.7	7.2	4.9	4.2	5.4	2.9
K-12	19.0	17.2	12.3	11.7	9.3	7.6	7.1	3.7

Study Area 111A		Projection Date 10/3/2013						
	ACTUAL	PROJECTED RESIDENT STUDENTS						
	2013	2014	2015	2016	2017	2018	2019	2020
K	0.0	0.0	0.0	0.0	0.0	0.0	0.0	0.0
1	2.0	0.0	0.0	0.0	0.0	0.0	0.0	0.0
2	0.0	2.0	0.0	0.0	0.0	0.0	0.0	0.0
3	3.0	0.0	2.1	0.0	0.0	0.0	0.0	0.0
4	3.0	2.9	0.0	2.0	0.0	0.0	0.0	0.0
5	3.0	2.8	2.7	0.0	1.9	0.0	0.0	0.0
6	2.0	2.8	2.6	2.5	0.0	1.8	0.0	0.0
7	6.0	2.0	2.8	2.6	2.5	0.0	1.8	0.0
8	2.0	5.7	1.9	2.6	2.5	2.4	0.0	1.7
9	7.0	1.8	5.3	1.7	2.4	2.3	2.2	0.0
10	2.0	6.5	1.7	4.9	1.6	2.3	2.1	2.1
11	1.0	2.1	6.9	1.8	5.2	1.7	2.4	2.2
12	5.0	1.0	2.0	6.6	1.7	4.9	1.6	2.3
K-5	11.0	7.7	4.8	2.0	1.9	0.0	0.0	0.0
6-8	10.0	10.5	7.3	7.7	5.0	4.2	1.8	1.7
9-12	15.0	11.4	15.9	15.0	10.9	11.2	8.3	6.6
K-12	36.0	29.6	28.0	24.7	17.8	15.4	10.1	8.3

Study Area 111B		Projection Date 10/3/2013						
	ACTUAL	PROJECTED RESIDENT STUDENTS						
	2013	2014	2015	2016	2017	2018	2019	2020
K	2.0	1.7	2.0	1.9	1.9	1.8	1.8	1.8
1	6.0	2.0	1.7	1.9	1.8	1.9	1.8	1.8
2	4.0	6.1	2.0	1.7	2.0	1.9	1.9	1.8
3	3.0	4.2	6.3	2.1	1.8	2.0	1.9	2.0
4	8.0	2.9	4.0	6.1	2.0	1.7	2.0	1.9
5	5.0	7.5	2.7	3.8	5.7	1.9	1.6	1.8
6	4.0	4.7	7.0	2.5	3.5	5.4	1.7	1.5
7	2.0	3.9	4.6	6.9	2.5	3.5	5.3	1.7
8	5.0	1.9	3.8	4.4	6.6	2.4	3.3	5.0
9	2.0	4.6	1.8	3.5	4.0	6.1	2.2	3.1
10	5.0	1.9	4.3	1.6	3.2	3.8	5.7	2.1
11	7.0	5.3	2.0	4.5	1.7	3.4	4.0	6.0
12	2.0	6.7	5.0	1.9	4.3	1.6	3.2	3.8
K-5	28.0	24.4	18.7	17.5	15.2	11.2	11.0	11.1
6-8	11.0	10.5	15.4	13.8	12.6	11.3	10.3	8.2
9-12	16.0	18.5	13.1	11.5	13.2	14.9	15.1	15.0
K-12	55.0	53.4	47.2	42.8	41.0	37.4	36.4	34.3

Study Area 112		Projection Date 10/3/2013						
	ACTUAL	PROJECTED RESIDENT STUDENTS						
	2013	2014	2015	2016	2017	2018	2019	2020
K	2.0	1.7	2.0	1.9	1.9	1.8	1.8	1.8
1	4.0	2.0	1.7	1.9	1.8	1.9	1.8	1.8
2	3.0	4.0	2.0	1.7	2.0	1.9	1.9	1.8
3	1.0	3.1	4.2	2.1	1.8	2.0	1.9	2.0
4	3.0	1.0	3.0	4.1	2.0	1.7	2.0	1.9
5	5.0	2.8	0.9	2.8	3.8	1.9	1.6	1.8
6	2.0	4.7	2.6	0.8	2.7	3.6	1.7	1.5
7	4.0	2.0	4.6	2.6	0.8	2.6	3.5	1.7
8	9.0	3.8	1.9	4.4	2.5	0.8	2.5	3.4
9	5.0	8.3	3.5	1.7	4.0	2.3	0.7	2.3
10	4.0	4.7	7.7	3.3	1.6	3.8	2.1	0.7
11	6.0	4.2	4.9	8.2	3.5	1.7	4.0	2.2
12	5.0	5.7	4.0	4.7	7.8	3.3	1.6	3.8
K-5	18.0	14.6	13.8	14.5	13.3	11.2	11.0	11.1
6-8	15.0	10.5	9.1	7.8	6.0	7.0	7.7	6.6
9-12	20.0	22.9	20.1	17.9	16.9	11.1	8.4	9.0
K-12	53.0	48.0	43.0	40.2	36.2	29.3	27.1	26.7

Study Area 113		Projection Date 10/3/2013						
	ACTUAL	PROJECTED RESIDENT STUDENTS						
	2013	2014	2015	2016	2017	2018	2019	2020
K	7.0	6.0	6.9	6.6	6.7	6.5	6.3	6.2
1	6.0	6.9	5.9	6.8	6.4	6.5	6.3	6.1
2	4.0	6.1	6.9	5.9	6.8	6.5	6.6	6.4
3	7.0	4.2	6.3	7.2	6.2	7.1	6.8	6.9
4	5.0	6.7	4.0	6.1	7.0	6.0	6.9	6.6
5	10.0	4.7	6.3	3.8	5.7	6.5	5.6	6.5
6	2.0	9.4	4.4	5.9	3.5	5.4	6.1	5.2
7	3.0	2.0	9.2	4.3	5.8	3.5	5.3	6.0
8	4.0	2.9	1.9	8.8	4.1	5.6	3.3	5.0
9	8.0	3.7	2.6	1.7	8.1	3.8	5.1	3.1
10	3.0	7.5	3.4	2.5	1.6	7.6	3.5	4.8
11	4.0	3.2	7.9	3.6	2.6	1.7	8.0	3.7
12	6.0	3.8	3.0	7.5	3.5	2.5	1.6	7.6
K-5	39.0	34.6	36.3	36.4	38.8	39.1	38.5	38.7
6-8	9.0	14.3	15.5	19.0	13.4	14.5	14.7	16.2
9-12	21.0	18.2	16.9	15.3	15.8	15.6	18.2	19.2
K-12	69.0	67.1	68.7	70.7	68.0	69.2	71.4	74.1

Study Area 114		Projection Date 10/3/2013						
	ACTUAL	PROJECTED RESIDENT STUDENTS						
	2013	2014	2015	2016	2017	2018	2019	2020
K	2.0	1.7	2.0	1.9	1.9	1.8	1.8	1.8
1	7.0	2.0	1.7	1.9	1.8	1.9	1.8	1.8
2	4.0	7.1	2.0	1.7	2.0	1.9	1.9	1.8
3	4.0	4.2	7.4	2.1	1.8	2.0	1.9	2.0
4	1.0	3.9	4.0	7.1	2.0	1.7	2.0	1.9
5	1.0	0.9	3.6	3.8	6.7	1.9	1.6	1.8
6	3.0	0.9	0.9	3.4	3.5	6.3	1.7	1.5
7	0.0	3.0	0.9	0.9	3.3	3.5	6.2	1.7
8	4.0	0.0	2.8	0.9	0.8	3.2	3.3	5.9
9	5.0	3.7	0.0	2.6	0.8	0.8	2.9	3.1
10	3.0	4.7	3.4	0.0	2.4	0.8	0.7	2.7
11	0.0	3.2	4.9	3.6	0.0	2.6	0.8	0.7
12	4.0	0.0	3.0	4.7	3.5	0.0	2.4	0.8
K-5	19.0	19.8	20.7	18.5	16.2	11.2	11.0	11.1
6-8	7.0	3.9	4.6	5.2	7.6	13.0	11.2	9.1
9-12	12.0	11.6	11.3	10.9	6.7	4.2	6.8	7.3
K-12	38.0	35.3	36.6	34.6	30.5	28.4	29.0	27.5

Study Area 115A		Projection Date 10/3/2013						
	ACTUAL	PROJECTED RESIDENT STUDENTS						
	2013	2014	2015	2016	2017	2018	2019	2020
K	0.0	0.0	0.0	0.0	0.0	0.0	0.0	0.0
1	0.0	0.0	0.0	0.0	0.0	0.0	0.0	0.0
2	0.0	0.0	0.0	0.0	0.0	0.0	0.0	0.0
3	1.0	0.0	0.0	0.0	0.0	0.0	0.0	0.0
4	0.0	1.0	0.0	0.0	0.0	0.0	0.0	0.0
5	0.0	0.0	0.9	0.0	0.0	0.0	0.0	0.0
6	0.0	0.0	0.0	0.8	0.0	0.0	0.0	0.0
7	1.0	0.0	0.0	0.0	0.8	0.0	0.0	0.0
8	1.0	1.0	0.0	0.0	0.0	0.8	0.0	0.0
9	0.0	0.9	0.9	0.0	0.0	0.0	0.7	0.0
10	0.0	0.0	0.9	0.8	0.0	0.0	0.0	0.7
11	0.0	0.0	0.0	0.9	0.9	0.0	0.0	0.0
12	0.0	0.0	0.0	0.0	0.9	0.8	0.0	0.0
K-5	1.0	1.0	0.9	0.0	0.0	0.0	0.0	0.0
6-8	2.0	1.0	0.0	0.8	0.8	0.8	0.0	0.0
9-12	0.0	0.9	1.8	1.7	1.8	0.8	0.7	0.7
K-12	3.0	2.9	2.7	2.5	2.6	1.6	0.7	0.7

Study Area 115B		Projection Date 10/3/2013						
	ACTUAL	PROJECTED RESIDENT STUDENTS						
	2013	2014	2015	2016	2017	2018	2019	2020
K	1.0	0.9	1.0	1.0	1.0	1.0	0.9	0.9
1	0.0	1.0	0.9	1.0	0.9	1.0	0.9	0.9
2	0.0	0.0	1.0	0.9	1.0	1.0	1.0	1.0
3	0.0	0.0	0.0	1.0	0.9	1.0	1.0	1.0
4	1.0	0.0	0.0	0.0	1.0	0.9	1.0	1.0
5	0.0	0.9	0.0	0.0	0.0	0.9	0.8	0.9
6	0.0	0.0	0.9	0.0	0.0	0.0	0.9	0.8
7	0.0	0.0	0.0	0.9	0.0	0.0	0.0	0.9
8	0.0	0.0	0.0	0.0	0.8	0.0	0.0	0.0
9	0.0	0.0	0.0	0.0	0.0	0.8	0.0	0.0
10	0.0	0.0	0.0	0.0	0.0	0.0	0.7	0.0
11	0.0	0.0	0.0	0.0	0.0	0.0	0.0	0.7
12	0.0	0.0	0.0	0.0	0.0	0.0	0.0	0.0
K-5	2.0	2.8	2.9	3.9	4.8	5.8	5.6	5.7
6-8	0.0	0.0	0.9	0.9	0.8	0.0	0.9	1.7
9-12	0.0	0.0	0.0	0.0	0.0	0.8	0.7	0.7
K-12	2.0	2.8	3.8	4.8	5.6	6.6	7.2	8.1

Study Area	115C	Projection Date 10/3/2013						
	ACTUAL	PROJECTED RESIDENT STUDENTS						
	2013	2014	2015	2016	2017	2018	2019	2020
K	2.0	1.8	2.0	1.9	2.0	1.9	1.9	1.9
1	0.0	2.0	1.8	1.9	1.9	1.9	1.9	1.9
2	0.0	0.0	2.0	1.8	2.0	1.9	2.0	1.9
3	1.0	0.0	0.0	2.1	1.9	2.1	2.0	2.1
4	0.0	1.0	0.0	0.0	2.0	1.8	2.0	1.9
5	0.0	0.0	0.9	0.0	0.0	1.9	1.7	1.9
6	3.0	0.0	0.0	0.8	0.0	0.0	1.7	1.6
7	1.0	3.0	0.0	0.0	0.8	0.0	0.0	1.7
8	0.0	1.0	2.8	0.0	0.0	0.8	0.0	0.0
9	1.0	0.0	0.9	2.6	0.0	0.0	0.7	0.0
10	1.0	0.9	0.0	0.8	2.4	0.0	0.0	0.7
11	1.0	1.1	1.0	0.0	0.9	2.6	0.0	0.0
12	0.0	1.0	1.0	0.9	0.0	0.8	2.4	0.0
K-5	3.0	4.8	6.7	7.7	9.8	11.5	11.5	11.6
6-8	4.0	4.0	2.8	0.8	0.8	0.8	1.7	3.3
9-12	3.0	3.0	2.9	4.3	3.3	3.4	3.1	0.7
K-12	10.0	11.8	12.4	12.8	13.9	15.7	16.3	15.6

Study Area	115D	Projection Date 10/3/2013						
	ACTUAL	PROJECTED RESIDENT STUDENTS						
	2013	2014	2015	2016	2017	2018	2019	2020
K	1.0	0.9	1.0	1.0	1.0	1.0	0.9	0.9
1	0.0	1.0	0.9	1.0	0.9	1.0	0.9	0.9
2	0.0	0.0	1.0	0.9	1.0	1.0	1.0	1.0
3	0.0	0.0	0.0	1.0	0.9	1.0	1.0	1.0
4	0.0	0.0	0.0	0.0	1.0	0.9	1.0	1.0
5	0.0	0.0	0.0	0.0	0.0	0.9	0.8	0.9
6	2.0	0.0	0.0	0.0	0.0	0.0	0.9	0.8
7	0.0	2.0	0.0	0.0	0.0	0.0	0.0	0.9
8	0.0	0.0	1.9	0.0	0.0	0.0	0.0	0.0
9	2.0	0.0	0.0	1.7	0.0	0.0	0.0	0.0
10	0.0	1.9	0.0	0.0	1.6	0.0	0.0	0.0
11	2.0	0.0	2.0	0.0	0.0	1.7	0.0	0.0
12	0.0	1.9	0.0	1.9	0.0	0.0	1.6	0.0
K-5	1.0	1.9	2.9	3.9	4.8	5.8	5.6	5.7
6-8	2.0	2.0	1.9	0.0	0.0	0.0	0.9	1.7
9-12	4.0	3.8	2.0	3.6	1.6	1.7	1.6	0.0
K-12	7.0	7.7	6.8	7.5	6.4	7.5	8.1	7.4

Study Area 115E		Projection Date 10/3/2013						
	ACTUAL	PROJECTED RESIDENT STUDENTS						
	2013	2014	2015	2016	2017	2018	2019	2020
K	1.0	0.9	1.0	1.0	1.0	1.0	0.9	0.9
1	1.0	1.0	0.9	1.0	0.9	1.0	0.9	0.9
2	0.0	1.0	1.0	0.9	1.0	1.0	1.0	1.0
3	0.0	0.0	1.1	1.0	0.9	1.0	1.0	1.0
4	1.0	0.0	0.0	1.0	1.0	0.9	1.0	1.0
5	0.0	0.9	0.0	0.0	1.0	0.9	0.8	0.9
6	1.0	0.0	0.9	0.0	0.0	0.9	0.9	0.8
7	0.0	1.0	0.0	0.9	0.0	0.0	0.9	0.9
8	0.0	0.0	0.9	0.0	0.8	0.0	0.0	0.8
9	0.0	0.0	0.0	0.9	0.0	0.8	0.0	0.0
10	0.0	0.0	0.0	0.0	0.8	0.0	0.7	0.0
11	0.0	0.0	0.0	0.0	0.0	0.9	0.0	0.7
12	2.0	0.0	0.0	0.0	0.0	0.0	0.8	0.0
K-5	3.0	3.8	4.0	4.9	5.8	5.8	5.6	5.7
6-8	1.0	1.0	1.8	0.9	0.8	0.9	1.8	2.5
9-12	2.0	0.0	0.0	0.9	0.8	1.7	1.5	0.7
K-12	6.0	4.8	5.8	6.7	7.4	8.4	8.9	8.9

Study Area 115F		Projection Date 10/3/2013						
	ACTUAL	PROJECTED RESIDENT STUDENTS						
	2013	2014	2015	2016	2017	2018	2019	2020
K	0.0	0.0	0.0	0.0	0.0	0.0	0.0	0.0
1	0.0	0.0	0.0	0.0	0.0	0.0	0.0	0.0
2	0.0	0.0	0.0	0.0	0.0	0.0	0.0	0.0
3	0.0	0.0	0.0	0.0	0.0	0.0	0.0	0.0
4	0.0	0.0	0.0	0.0	0.0	0.0	0.0	0.0
5	1.0	0.0	0.0	0.0	0.0	0.0	0.0	0.0
6	1.0	0.9	0.0	0.0	0.0	0.0	0.0	0.0
7	0.0	1.0	0.9	0.0	0.0	0.0	0.0	0.0
8	0.0	0.0	0.9	0.9	0.0	0.0	0.0	0.0
9	0.0	0.0	0.0	0.9	0.8	0.0	0.0	0.0
10	0.0	0.0	0.0	0.0	0.8	0.8	0.0	0.0
11	0.0	0.0	0.0	0.0	0.0	0.9	0.8	0.0
12	0.0	0.0	0.0	0.0	0.0	0.0	0.8	0.8
K-5	1.0	0.0	0.0	0.0	0.0	0.0	0.0	0.0
6-8	1.0	1.9	1.8	0.9	0.0	0.0	0.0	0.0
9-12	0.0	0.0	0.0	0.9	1.6	1.7	1.6	0.8
K-12	2.0	1.9	1.8	1.8	1.6	1.7	1.6	0.8

Study Area 116A Projection Date 10/3/2013

	ACTUAL			PROJECTED RESIDENT STUDENTS				
	2013	2014	2015	2016	2017	2018	2019	2020
K	0.0	0.0	0.0	0.0	0.0	0.0	0.0	0.0
1	1.0	0.0	0.0	0.0	0.0	0.0	0.0	0.0
2	0.0	1.0	0.0	0.0	0.0	0.0	0.0	0.0
3	1.0	0.0	1.1	0.0	0.0	0.0	0.0	0.0
4	0.0	1.0	0.0	1.0	0.0	0.0	0.0	0.0
5	0.0	0.0	0.9	0.0	1.0	0.0	0.0	0.0
6	1.0	0.0	0.0	0.8	0.0	0.9	0.0	0.0
7	0.0	1.0	0.0	0.0	0.8	0.0	0.9	0.0
8	1.0	0.0	0.9	0.0	0.0	0.8	0.0	0.8
9	2.0	0.9	0.0	0.9	0.0	0.0	0.7	0.0
10	0.0	1.9	0.9	0.0	0.8	0.0	0.0	0.7
11	2.0	0.0	2.0	0.9	0.0	0.9	0.0	0.0
12	1.0	1.9	0.0	1.9	0.9	0.0	0.8	0.0
K-5	2.0	2.0	2.0	1.0	1.0	0.0	0.0	0.0
6-8	2.0	1.0	0.9	0.8	0.8	1.7	0.9	0.8
9-12	5.0	4.7	2.9	3.7	1.7	0.9	1.5	0.7
K-12	9.0	7.7	5.8	5.5	3.5	2.6	2.4	1.5

Study Area 116B Projection Date 10/3/2013

	ACTUAL			PROJECTED RESIDENT STUDENTS				
	2013	2014	2015	2016	2017	2018	2019	2020
K	1.0	1.1	1.0	1.0	1.0	0.9	0.9	0.9
1	0.0	1.0	1.1	1.0	0.9	0.9	0.9	0.9
2	0.0	0.0	1.0	1.1	1.0	1.0	0.9	0.9
3	0.0	0.0	0.0	1.0	1.1	1.0	1.0	1.0
4	1.0	0.0	0.0	0.0	1.0	1.1	1.0	1.0
5	1.0	0.9	0.0	0.0	0.0	0.9	1.0	0.9
6	1.0	0.9	0.9	0.0	0.0	0.0	0.9	0.9
7	1.0	1.0	0.9	0.9	0.0	0.0	0.0	0.9
8	5.0	1.0	0.9	0.9	0.8	0.0	0.0	0.0
9	3.0	4.6	0.9	0.9	0.8	0.8	0.0	0.0
10	1.0	2.8	4.3	0.8	0.8	0.8	0.7	0.0
11	3.0	1.1	3.0	4.5	0.9	0.9	0.8	0.7
12	2.0	2.9	1.0	2.8	4.3	0.8	0.8	0.8
K-5	3.0	3.0	3.1	4.1	5.0	5.8	5.7	5.6
6-8	7.0	2.9	2.7	1.8	0.8	0.0	0.9	1.8
9-12	9.0	11.4	9.2	9.0	6.8	3.3	2.3	1.5
K-12	19.0	17.3	15.0	14.9	12.6	9.1	8.9	8.9

Study Area 116C		Projection Date 10/3/2013						
	ACTUAL	PROJECTED RESIDENT STUDENTS						
	2013	2014	2015	2016	2017	2018	2019	2020
K	1.0	1.1	1.0	1.0	1.0	0.9	0.9	0.9
1	2.0	1.0	1.1	1.0	0.9	0.9	0.9	0.9
2	1.0	2.0	1.0	1.1	1.0	1.0	0.9	0.9
3	2.0	1.0	2.1	1.0	1.1	1.0	1.0	1.0
4	8.0	1.9	1.0	2.0	1.0	1.1	1.0	1.0
5	4.0	7.5	1.8	0.9	1.9	0.9	1.0	0.9
6	0.0	3.7	7.0	1.7	0.9	1.8	0.9	0.9
7	2.0	0.0	3.7	6.9	1.7	0.9	1.8	0.9
8	2.0	1.9	0.0	3.5	6.6	1.6	0.8	1.7
9	0.0	1.8	1.8	0.0	3.2	6.1	1.5	0.8
10	1.0	0.0	1.7	1.6	0.0	3.0	5.7	1.4
11	3.0	1.1	0.0	1.8	1.7	0.0	3.2	6.0
12	0.0	2.9	1.0	0.0	1.7	1.6	0.0	3.0
K-5	18.0	14.5	8.0	7.0	6.9	5.8	5.7	5.6
6-8	4.0	5.6	10.7	12.1	9.2	4.3	3.5	3.5
9-12	4.0	5.8	4.5	3.4	6.6	10.7	10.4	11.2
K-12	26.0	25.9	23.2	22.5	22.7	20.8	19.6	20.3

Study Area 116D		Projection Date 10/3/2013						
	ACTUAL	PROJECTED RESIDENT STUDENTS						
	2013	2014	2015	2016	2017	2018	2019	2020
K	2.0	2.2	2.0	1.9	1.9	1.9	1.8	1.7
1	4.0	2.0	2.1	2.0	1.9	1.9	1.8	1.7
2	3.0	4.0	2.0	2.1	2.0	1.9	1.9	1.8
3	4.0	3.1	4.2	2.1	2.2	2.1	2.0	2.0
4	5.0	3.9	3.0	4.1	2.0	2.1	2.0	1.9
5	3.0	4.7	3.6	2.8	3.8	1.9	2.0	1.9
6	4.0	2.8	4.4	3.4	2.7	3.6	1.7	1.9
7	9.0	3.9	2.8	4.3	3.3	2.6	3.5	1.7
8	5.0	8.6	3.8	2.6	4.1	3.2	2.5	3.4
9	7.0	4.6	7.9	3.5	2.4	3.8	2.9	2.3
10	3.0	6.5	4.3	7.4	3.2	2.3	3.5	2.7
11	3.0	3.2	6.9	4.5	7.8	3.4	2.4	3.7
12	4.0	2.9	3.0	6.6	4.3	7.4	3.2	2.3
K-5	21.0	19.9	16.9	15.0	13.8	11.8	11.5	11.0
6-8	18.0	15.3	11.0	10.3	10.1	9.4	7.7	7.0
9-12	17.0	17.2	22.1	22.0	17.7	16.9	12.0	11.0
K-12	56.0	52.4	50.0	47.3	41.6	38.1	31.2	29.0

Study Area 117		Projection Date 10/3/2013						
	ACTUAL	PROJECTED RESIDENT STUDENTS						
	2013	2014	2015	2016	2017	2018	2019	2020
K	8.0	8.6	8.0	7.7	7.7	7.4	7.0	6.9
1	9.0	8.6	9.3	8.7	8.3	8.3	8.0	7.6
2	6.0	8.3	7.9	8.5	8.0	7.6	7.6	7.3
3	9.0	6.3	8.8	8.4	9.0	8.4	8.1	8.0
4	7.0	9.1	6.4	8.8	8.5	9.1	8.5	8.1
5	4.0	7.2	9.4	6.6	9.1	8.7	9.4	8.8
6	4.0	4.4	7.9	10.3	7.2	10.0	9.5	10.3
7	6.0	4.4	4.9	8.8	11.4	8.0	11.1	10.6
8	13.0	6.2	4.6	5.0	9.1	11.8	8.3	11.5
9	8.0	14.6	6.9	5.1	5.6	10.1	13.2	9.3
10	4.0	8.0	14.5	6.9	5.1	5.6	10.1	13.1
11	10.0	3.8	7.6	13.9	6.6	4.9	5.4	9.7
12	7.0	10.3	4.0	7.9	14.3	6.8	5.1	5.5
K-5	43.0	48.1	49.8	48.7	50.6	49.5	48.6	46.7
6-8	23.0	15.0	17.4	24.1	27.7	29.8	28.9	32.4
9-12	29.0	36.7	33.0	33.8	31.6	27.4	33.8	37.6
K-12	95.0	99.8	100.2	106.6	109.9	106.7	111.3	116.7

Study Area 118		Projection Date 10/3/2013						
	ACTUAL	PROJECTED RESIDENT STUDENTS						
	2013	2014	2015	2016	2017	2018	2019	2020
K	7.0	7.5	7.0	6.7	6.7	6.5	6.2	6.0
1	4.0	7.5	8.1	7.6	7.2	7.2	7.0	6.6
2	1.0	3.7	6.9	7.4	7.0	6.7	6.6	6.4
3	5.0	1.1	3.9	7.3	7.9	7.4	7.0	7.0
4	5.0	5.1	1.1	3.9	7.4	8.0	7.4	7.1
5	8.0	5.2	5.2	1.1	4.1	7.6	8.2	7.7
6	7.0	8.7	5.6	5.7	1.2	4.4	8.3	9.0
7	9.0	7.8	9.7	6.3	6.3	1.3	4.9	9.3
8	10.0	9.3	8.0	10.0	6.5	6.5	1.4	5.1
9	5.0	11.2	10.4	9.0	11.2	7.2	7.3	1.6
10	7.0	5.0	11.1	10.4	9.0	11.2	7.2	7.3
11	9.0	6.7	4.8	10.7	9.9	8.6	10.7	6.9
12	8.0	9.3	6.9	4.9	11.0	10.2	8.8	11.0
K-5	30.0	30.1	32.2	34.0	40.3	43.4	42.4	40.8
6-8	26.0	25.8	23.3	22.0	14.0	12.2	14.6	23.4
9-12	29.0	32.2	33.2	35.0	41.1	37.2	34.0	26.8
K-12	85.0	88.1	88.7	91.0	95.4	92.8	91.0	91.0

Study Area 119A Projection Date 10/3/2013

	ACTUAL			PROJECTED RESIDENT STUDENTS				
	2013	2014	2015	2016	2017	2018	2019	2020
K	0.0	0.0	0.0	0.0	0.0	0.0	0.0	0.0
1	0.0	0.0	0.0	0.0	0.0	0.0	0.0	0.0
2	0.0	0.0	0.0	0.0	0.0	0.0	0.0	0.0
3	0.0	0.0	0.0	0.0	0.0	0.0	0.0	0.0
4	0.0	0.0	0.0	0.0	0.0	0.0	0.0	0.0
5	0.0	0.0	0.0	0.0	0.0	0.0	0.0	0.0
6	0.0	0.0	0.0	0.0	0.0	0.0	0.0	0.0
7	0.0	0.0	0.0	0.0	0.0	0.0	0.0	0.0
8	0.0	0.0	0.0	0.0	0.0	0.0	0.0	0.0
9	0.0	0.0	0.0	0.0	0.0	0.0	0.0	0.0
10	0.0	0.0	0.0	0.0	0.0	0.0	0.0	0.0
11	0.0	0.0	0.0	0.0	0.0	0.0	0.0	0.0
12	1.0	0.0	0.0	0.0	0.0	0.0	0.0	0.0
K-5	0.0	0.0	0.0	0.0	0.0	0.0	0.0	0.0
6-8	0.0	0.0	0.0	0.0	0.0	0.0	0.0	0.0
9-12	1.0	0.0	0.0	0.0	0.0	0.0	0.0	0.0
K-12	1.0	0.0	0.0	0.0	0.0	0.0	0.0	0.0

Study Area 119B Projection Date 10/3/2013

	ACTUAL			PROJECTED RESIDENT STUDENTS				
	2013	2014	2015	2016	2017	2018	2019	2020
K	0.0	0.0	0.0	0.0	0.0	0.0	0.0	0.0
1	1.0	0.0	0.0	0.0	0.0	0.0	0.0	0.0
2	0.0	0.9	0.0	0.0	0.0	0.0	0.0	0.0
3	0.0	0.0	1.0	0.0	0.0	0.0	0.0	0.0
4	0.0	0.0	0.0	1.0	0.0	0.0	0.0	0.0
5	1.0	0.0	0.0	0.0	1.0	0.0	0.0	0.0
6	0.0	1.1	0.0	0.0	0.0	1.1	0.0	0.0
7	1.0	0.0	1.2	0.0	0.0	0.0	1.2	0.0
8	2.0	1.0	0.0	1.3	0.0	0.0	0.0	1.3
9	0.0	2.2	1.2	0.0	1.4	0.0	0.0	0.0
10	1.0	0.0	2.2	1.2	0.0	1.4	0.0	0.0
11	0.0	1.0	0.0	2.1	1.1	0.0	1.3	0.0
12	1.0	0.0	1.0	0.0	2.2	1.1	0.0	1.4
K-5	2.0	0.9	1.0	1.0	1.0	0.0	0.0	0.0
6-8	3.0	2.1	1.2	1.3	0.0	1.1	1.2	1.3
9-12	2.0	3.2	4.4	3.3	4.7	2.5	1.3	1.4
K-12	7.0	6.2	6.6	5.6	5.7	3.6	2.5	2.7

Study Area 119C		Projection Date 10/3/2013						
	ACTUAL	PROJECTED RESIDENT STUDENTS						
	2013	2014	2015	2016	2017	2018	2019	2020
K	0.0	0.0	0.0	0.0	0.0	0.0	0.0	0.0
1	0.0	0.0	0.0	0.0	0.0	0.0	0.0	0.0
2	0.0	0.0	0.0	0.0	0.0	0.0	0.0	0.0
3	0.0	0.0	0.0	0.0	0.0	0.0	0.0	0.0
4	3.0	0.0	0.0	0.0	0.0	0.0	0.0	0.0
5	1.0	3.1	0.0	0.0	0.0	0.0	0.0	0.0
6	0.0	1.1	3.4	0.0	0.0	0.0	0.0	0.0
7	2.0	0.0	1.2	3.8	0.0	0.0	0.0	0.0
8	4.0	2.1	0.0	1.3	3.9	0.0	0.0	0.0
9	2.0	4.5	2.3	0.0	1.4	4.3	0.0	0.0
10	1.0	2.0	4.5	2.3	0.0	1.4	4.3	0.0
11	3.0	1.0	1.9	4.3	2.2	0.0	1.3	4.2
12	3.0	3.1	1.0	2.0	4.4	2.3	0.0	1.4
K-5	4.0	3.1	0.0	0.0	0.0	0.0	0.0	0.0
6-8	6.0	3.2	4.6	5.1	3.9	0.0	0.0	0.0
9-12	9.0	10.6	9.7	8.6	8.0	8.0	5.6	5.6
K-12	19.0	16.9	14.3	13.7	11.9	8.0	5.6	5.6

Study Area 119D		Projection Date 10/3/2013						
	ACTUAL	PROJECTED RESIDENT STUDENTS						
	2013	2014	2015	2016	2017	2018	2019	2020
K	0.0	0.0	0.0	0.0	0.0	0.0	0.0	0.0
1	1.0	0.0	0.0	0.0	0.0	0.0	0.0	0.0
2	0.0	0.9	0.0	0.0	0.0	0.0	0.0	0.0
3	1.0	0.0	1.0	0.0	0.0	0.0	0.0	0.0
4	0.0	1.0	0.0	1.0	0.0	0.0	0.0	0.0
5	1.0	0.0	1.0	0.0	1.0	0.0	0.0	0.0
6	1.0	1.1	0.0	1.1	0.0	1.1	0.0	0.0
7	2.0	1.1	1.2	0.0	1.3	0.0	1.2	0.0
8	2.0	2.1	1.1	1.3	0.0	1.3	0.0	1.3
9	1.0	2.2	2.3	1.3	1.4	0.0	1.5	0.0
10	0.0	1.0	2.2	2.3	1.3	1.4	0.0	1.5
11	2.0	0.0	1.0	2.1	2.2	1.2	1.3	0.0
12	1.0	2.1	0.0	1.0	2.2	2.3	1.3	1.4
K-5	3.0	1.9	2.0	1.0	1.0	0.0	0.0	0.0
6-8	5.0	4.3	2.3	2.4	1.3	2.4	1.2	1.3
9-12	4.0	5.3	5.5	6.7	7.1	4.9	4.1	2.9
K-12	12.0	11.5	9.8	10.1	9.4	7.3	5.3	4.2

Study Area 119E		Projection Date 10/3/2013						
	ACTUAL	PROJECTED RESIDENT STUDENTS						
	2013	2014	2015	2016	2017	2018	2019	2020
K	2.0	1.8	1.8	1.8	1.9	1.8	1.7	1.8
1	0.0	2.2	1.9	2.0	2.0	2.0	1.9	1.9
2	3.0	0.0	2.0	1.8	1.8	1.8	1.9	1.8
3	0.0	3.2	0.0	2.1	1.9	1.9	1.9	2.0
4	2.0	0.0	3.2	0.0	2.1	1.9	1.9	2.0
5	1.0	2.1	0.0	3.3	0.0	2.2	1.9	2.0
6	4.0	1.1	2.3	0.0	3.6	0.0	2.4	2.1
7	0.0	4.4	1.2	2.5	0.0	4.0	0.0	2.6
8	1.0	0.0	4.6	1.3	2.6	0.0	4.2	0.0
9	4.0	1.1	0.0	5.1	1.4	2.9	0.0	4.7
10	1.0	4.0	1.1	0.0	5.1	1.4	2.9	0.0
11	2.0	1.0	3.8	1.1	0.0	4.9	1.3	2.8
12	2.0	2.1	1.0	3.9	1.1	0.0	5.1	1.4
K-5	8.0	9.3	8.9	11.0	9.7	11.6	11.2	11.5
6-8	5.0	5.5	8.1	3.8	6.2	4.0	6.6	4.7
9-12	9.0	8.2	5.9	10.1	7.6	9.2	9.3	8.9
K-12	22.0	23.0	22.9	24.9	23.5	24.8	27.1	25.1

Study Area 120A		Projection Date 10/3/2013						
	ACTUAL	PROJECTED RESIDENT STUDENTS						
	2013	2014	2015	2016	2017	2018	2019	2020
K	0.0	0.0	0.0	0.0	0.0	0.0	0.0	0.0
1	0.0	0.0	0.0	0.0	0.0	0.0	0.0	0.0
2	0.0	0.0	0.0	0.0	0.0	0.0	0.0	0.0
3	1.0	0.0	0.0	0.0	0.0	0.0	0.0	0.0
4	0.0	1.0	0.0	0.0	0.0	0.0	0.0	0.0
5	1.0	0.0	1.0	0.0	0.0	0.0	0.0	0.0
6	1.0	1.1	0.0	1.1	0.0	0.0	0.0	0.0
7	0.0	1.1	1.2	0.0	1.3	0.0	0.0	0.0
8	0.0	0.0	1.1	1.3	0.0	1.3	0.0	0.0
9	1.0	0.0	0.0	1.3	1.4	0.0	1.5	0.0
10	0.0	1.0	0.0	0.0	1.3	1.4	0.0	1.5
11	1.0	0.0	1.0	0.0	0.0	1.2	1.3	0.0
12	0.0	1.0	0.0	1.0	0.0	0.0	1.3	1.4
K-5	2.0	1.0	1.0	0.0	0.0	0.0	0.0	0.0
6-8	1.0	2.2	2.3	2.4	1.3	1.3	0.0	0.0
9-12	2.0	2.0	1.0	2.3	2.7	2.6	4.1	2.9
K-12	5.0	5.2	4.3	4.7	4.0	3.9	4.1	2.9

Study Area 120B		Projection Date 10/3/2013						
	ACTUAL	PROJECTED RESIDENT STUDENTS						
	2013	2014	2015	2016	2017	2018	2019	2020
K	0.0	0.0	0.0	0.0	0.0	0.0	0.0	0.0
1	1.0	0.0	0.0	0.0	0.0	0.0	0.0	0.0
2	0.0	0.9	0.0	0.0	0.0	0.0	0.0	0.0
3	0.0	0.0	1.0	0.0	0.0	0.0	0.0	0.0
4	1.0	0.0	0.0	1.0	0.0	0.0	0.0	0.0
5	1.0	1.0	0.0	0.0	1.0	0.0	0.0	0.0
6	0.0	1.1	1.1	0.0	0.0	1.1	0.0	0.0
7	1.0	0.0	1.2	1.3	0.0	0.0	1.2	0.0
8	0.0	1.0	0.0	1.3	1.3	0.0	0.0	1.3
9	1.0	0.0	1.2	0.0	1.4	1.4	0.0	0.0
10	1.0	1.0	0.0	1.2	0.0	1.4	1.4	0.0
11	0.0	1.0	1.0	0.0	1.1	0.0	1.3	1.4
12	1.0	0.0	1.0	1.0	0.0	1.1	0.0	1.4
K-5	3.0	1.9	1.0	1.0	1.0	0.0	0.0	0.0
6-8	1.0	2.1	2.3	2.6	1.3	1.1	1.2	1.3
9-12	3.0	2.0	3.2	2.2	2.5	3.9	2.7	2.8
K-12	7.0	6.0	6.5	5.8	4.8	5.0	3.9	4.1

Study Area 120C		Projection Date 10/3/2013						
	ACTUAL	PROJECTED RESIDENT STUDENTS						
	2013	2014	2015	2016	2017	2018	2019	2020
K	0.0	0.0	0.0	0.0	0.0	0.0	0.0	0.0
1	0.0	0.0	0.0	0.0	0.0	0.0	0.0	0.0
2	1.0	0.0	0.0	0.0	0.0	0.0	0.0	0.0
3	3.0	1.1	0.0	0.0	0.0	0.0	0.0	0.0
4	1.0	3.0	1.1	0.0	0.0	0.0	0.0	0.0
5	1.0	1.0	3.1	1.1	0.0	0.0	0.0	0.0
6	0.0	1.1	1.1	3.4	1.2	0.0	0.0	0.0
7	0.0	0.0	1.2	1.3	3.8	1.3	0.0	0.0
8	0.0	0.0	0.0	1.3	1.3	3.9	1.4	0.0
9	0.0	0.0	0.0	0.0	1.4	1.4	4.4	1.6
10	0.0	0.0	0.0	0.0	0.0	1.4	1.4	4.4
11	0.0	0.0	0.0	0.0	0.0	0.0	1.3	1.4
12	1.0	0.0	0.0	0.0	0.0	0.0	0.0	1.4
K-5	6.0	5.1	4.2	1.1	0.0	0.0	0.0	0.0
6-8	0.0	1.1	2.3	6.0	6.3	5.2	1.4	0.0
9-12	1.0	0.0	0.0	0.0	1.4	2.8	7.1	8.8
K-12	7.0	6.2	6.5	7.1	7.7	8.0	8.5	8.8

Study Area	120D	Projection Date 10/3/2013						
	ACTUAL	PROJECTED RESIDENT STUDENTS						
	2013	2014	2015	2016	2017	2018	2019	2020
K	0.0	0.0	0.0	0.0	0.0	0.0	0.0	0.0
1	0.0	0.0	0.0	0.0	0.0	0.0	0.0	0.0
2	0.0	0.0	0.0	0.0	0.0	0.0	0.0	0.0
3	0.0	0.0	0.0	0.0	0.0	0.0	0.0	0.0
4	0.0	0.0	0.0	0.0	0.0	0.0	0.0	0.0
5	0.0	0.0	0.0	0.0	0.0	0.0	0.0	0.0
6	0.0	0.0	0.0	0.0	0.0	0.0	0.0	0.0
7	0.0	0.0	0.0	0.0	0.0	0.0	0.0	0.0
8	0.0	0.0	0.0	0.0	0.0	0.0	0.0	0.0
9	0.0	0.0	0.0	0.0	0.0	0.0	0.0	0.0
10	0.0	0.0	0.0	0.0	0.0	0.0	0.0	0.0
11	0.0	0.0	0.0	0.0	0.0	0.0	0.0	0.0
12	0.0	0.0	0.0	0.0	0.0	0.0	0.0	0.0
K-5	0.0	0.0	0.0	0.0	0.0	0.0	0.0	0.0
6-8	0.0	0.0	0.0	0.0	0.0	0.0	0.0	0.0
9-12	0.0	0.0	0.0	0.0	0.0	0.0	0.0	0.0
K-12	0.0	0.0	0.0	0.0	0.0	0.0	0.0	0.0

Study Area	120E	Projection Date 10/3/2013						
	ACTUAL	PROJECTED RESIDENT STUDENTS						
	2013	2014	2015	2016	2017	2018	2019	2020
K	0.0	0.0	0.0	0.0	0.0	0.0	0.0	0.0
1	0.0	0.0	0.0	0.0	0.0	0.0	0.0	0.0
2	0.0	0.0	0.0	0.0	0.0	0.0	0.0	0.0
3	0.0	0.0	0.0	0.0	0.0	0.0	0.0	0.0
4	0.0	0.0	0.0	0.0	0.0	0.0	0.0	0.0
5	0.0	0.0	0.0	0.0	0.0	0.0	0.0	0.0
6	1.0	0.0	0.0	0.0	0.0	0.0	0.0	0.0
7	0.0	1.1	0.0	0.0	0.0	0.0	0.0	0.0
8	0.0	0.0	1.1	0.0	0.0	0.0	0.0	0.0
9	2.0	0.0	0.0	1.3	0.0	0.0	0.0	0.0
10	1.0	2.0	0.0	0.0	1.3	0.0	0.0	0.0
11	0.0	1.0	1.9	0.0	0.0	1.2	0.0	0.0
12	1.0	0.0	1.0	2.0	0.0	0.0	1.3	0.0
K-5	0.0	0.0	0.0	0.0	0.0	0.0	0.0	0.0
6-8	1.0	1.1	1.1	0.0	0.0	0.0	0.0	0.0
9-12	4.0	3.0	2.9	3.3	1.3	1.2	1.3	0.0
K-12	5.0	4.1	4.0	3.3	1.3	1.2	1.3	0.0

Study Area	120F	Projection Date 10/3/2013						
	ACTUAL	PROJECTED RESIDENT STUDENTS						
	2013	2014	2015	2016	2017	2018	2019	2020
K	0.0	0.0	0.0	0.0	0.0	0.0	0.0	0.0
1	3.0	0.0	0.0	0.0	0.0	0.0	0.0	0.0
2	1.0	2.8	0.0	0.0	0.0	0.0	0.0	0.0
3	1.0	1.1	2.9	0.0	0.0	0.0	0.0	0.0
4	1.0	1.0	1.1	2.9	0.0	0.0	0.0	0.0
5	1.0	1.0	1.0	1.1	3.0	0.0	0.0	0.0
6	0.0	1.1	1.1	1.1	1.2	3.3	0.0	0.0
7	2.0	0.0	1.2	1.3	1.3	1.3	3.7	0.0
8	1.0	2.1	0.0	1.3	1.3	1.3	1.4	3.8
9	2.0	1.1	2.3	0.0	1.4	1.4	1.5	1.6
10	2.0	2.0	1.1	2.3	0.0	1.4	1.4	1.5
11	0.0	1.9	1.9	1.1	2.2	0.0	1.3	1.4
12	3.0	0.0	2.0	2.0	1.1	2.3	0.0	1.4
K-5	7.0	5.9	5.0	4.0	3.0	0.0	0.0	0.0
6-8	3.0	3.2	2.3	3.7	3.8	5.9	5.1	3.8
9-12	7.0	5.0	7.3	5.4	4.7	5.1	4.2	5.9
K-12	17.0	14.1	14.6	13.1	11.5	11.0	9.3	9.7

Study Area	120G	Projection Date 10/3/2013						
	ACTUAL	PROJECTED RESIDENT STUDENTS						
	2013	2014	2015	2016	2017	2018	2019	2020
K	4.0	3.5	3.7	3.7	3.8	3.6	3.5	3.5
1	0.0	4.3	3.8	3.9	4.0	4.1	3.9	3.7
2	2.0	0.0	4.0	3.5	3.6	3.7	3.7	3.6
3	2.0	2.1	0.0	4.2	3.7	3.8	3.9	4.0
4	2.0	2.0	2.1	0.0	4.2	3.7	3.9	3.9
5	1.0	2.1	2.1	2.2	0.0	4.4	3.9	4.0
6	1.0	1.1	2.3	2.3	2.4	0.0	4.8	4.2
7	4.0	1.1	1.2	2.5	2.5	2.7	0.0	5.3
8	1.0	4.1	1.1	1.3	2.6	2.6	2.8	0.0
9	2.0	1.1	4.6	1.3	1.4	2.9	2.9	3.1
10	1.0	2.0	1.1	4.6	1.3	1.4	2.9	2.9
11	1.0	1.0	1.9	1.1	4.4	1.2	1.3	2.8
12	2.0	1.0	1.0	2.0	1.1	4.5	1.3	1.4
K-5	11.0	14.0	15.7	17.5	19.3	23.3	22.8	22.7
6-8	6.0	6.3	4.6	6.1	7.5	5.3	7.6	9.5
9-12	6.0	5.1	8.6	9.0	8.2	10.0	8.4	10.2
K-12	23.0	25.4	28.9	32.6	35.0	38.6	38.8	42.4

Study Area	120H	Projection Date 10/3/2013						
	ACTUAL	PROJECTED RESIDENT STUDENTS						
	2013	2014	2015	2016	2017	2018	2019	2020
K	0.0	0.0	0.0	0.0	0.0	0.0	0.0	0.0
1	0.0	0.0	0.0	0.0	0.0	0.0	0.0	0.0
2	0.0	0.0	0.0	0.0	0.0	0.0	0.0	0.0
3	0.0	0.0	0.0	0.0	0.0	0.0	0.0	0.0
4	0.0	0.0	0.0	0.0	0.0	0.0	0.0	0.0
5	1.0	0.0	0.0	0.0	0.0	0.0	0.0	0.0
6	0.0	1.1	0.0	0.0	0.0	0.0	0.0	0.0
7	0.0	0.0	1.2	0.0	0.0	0.0	0.0	0.0
8	0.0	0.0	0.0	1.3	0.0	0.0	0.0	0.0
9	1.0	0.0	0.0	0.0	1.4	0.0	0.0	0.0
10	0.0	1.0	0.0	0.0	0.0	1.4	0.0	0.0
11	0.0	0.0	1.0	0.0	0.0	0.0	1.3	0.0
12	0.0	0.0	0.0	1.0	0.0	0.0	0.0	1.4
K-5	1.0	0.0	0.0	0.0	0.0	0.0	0.0	0.0
6-8	0.0	1.1	1.2	1.3	0.0	0.0	0.0	0.0
9-12	1.0	1.0	1.0	1.0	1.4	1.4	1.3	1.4
K-12	2.0	2.1	2.2	2.3	1.4	1.4	1.3	1.4

Study Area	121A	Projection Date 10/3/2013						
	ACTUAL	PROJECTED RESIDENT STUDENTS						
	2013	2014	2015	2016	2017	2018	2019	2020
K	1.0	0.9	0.9	0.9	0.9	0.9	0.9	0.9
1	0.0	1.1	1.0	1.0	1.0	1.0	1.0	0.9
2	0.0	0.0	1.0	0.9	0.9	0.9	0.9	0.9
3	0.0	0.0	0.0	1.0	0.9	1.0	1.0	1.0
4	0.0	0.0	0.0	0.0	1.1	0.9	1.0	1.0
5	0.0	0.0	0.0	0.0	0.0	1.1	1.0	1.0
6	0.0	0.0	0.0	0.0	0.0	0.0	1.2	1.1
7	0.0	0.0	0.0	0.0	0.0	0.0	0.0	1.3
8	0.0	0.0	0.0	0.0	0.0	0.0	0.0	0.0
9	0.0	0.0	0.0	0.0	0.0	0.0	0.0	0.0
10	1.0	0.0	0.0	0.0	0.0	0.0	0.0	0.0
11	1.0	1.0	0.0	0.0	0.0	0.0	0.0	0.0
12	0.0	1.0	1.0	0.0	0.0	0.0	0.0	0.0
K-5	1.0	2.0	2.9	3.8	4.8	5.8	5.8	5.7
6-8	0.0	0.0	0.0	0.0	0.0	0.0	1.2	2.4
9-12	2.0	2.0	1.0	0.0	0.0	0.0	0.0	0.0
K-12	3.0	4.0	3.9	3.8	4.8	5.8	7.0	8.1

Study Area 121B		Projection Date 10/3/2013						
	ACTUAL	PROJECTED RESIDENT STUDENTS						
	2013	2014	2015	2016	2017	2018	2019	2020
K	1.0	0.9	0.9	0.9	0.9	0.9	0.9	0.9
1	0.0	1.1	1.0	1.0	1.0	1.0	1.0	0.9
2	0.0	0.0	1.0	0.9	0.9	0.9	0.9	0.9
3	1.0	0.0	0.0	1.0	0.9	1.0	1.0	1.0
4	0.0	1.0	0.0	0.0	1.1	0.9	1.0	1.0
5	0.0	0.0	1.0	0.0	0.0	1.1	1.0	1.0
6	0.0	0.0	0.0	1.1	0.0	0.0	1.2	1.1
7	1.0	0.0	0.0	0.0	1.3	0.0	0.0	1.3
8	0.0	1.0	0.0	0.0	0.0	1.3	0.0	0.0
9	0.0	0.0	1.2	0.0	0.0	0.0	1.5	0.0
10	1.0	0.0	0.0	1.2	0.0	0.0	0.0	1.5
11	0.0	1.0	0.0	0.0	1.1	0.0	0.0	0.0
12	0.0	0.0	1.0	0.0	0.0	1.1	0.0	0.0
K-5	2.0	3.0	3.9	3.8	4.8	5.8	5.8	5.7
6-8	1.0	1.0	0.0	1.1	1.3	1.3	1.2	2.4
9-12	1.0	1.0	2.2	1.2	1.1	1.1	1.5	1.5
K-12	4.0	5.0	6.1	6.1	7.2	8.2	8.5	9.6

Study Area 121C		Projection Date 10/3/2013						
	ACTUAL	PROJECTED RESIDENT STUDENTS						
	2013	2014	2015	2016	2017	2018	2019	2020
K	0.0	0.0	0.0	0.0	0.0	0.0	0.0	0.0
1	2.0	0.0	0.0	0.0	0.0	0.0	0.0	0.0
2	0.0	1.8	0.0	0.0	0.0	0.0	0.0	0.0
3	0.0	0.0	1.9	0.0	0.0	0.0	0.0	0.0
4	0.0	0.0	0.0	2.0	0.0	0.0	0.0	0.0
5	0.0	0.0	0.0	0.0	2.0	0.0	0.0	0.0
6	1.0	0.0	0.0	0.0	0.0	2.2	0.0	0.0
7	0.0	1.1	0.0	0.0	0.0	0.0	2.5	0.0
8	0.0	0.0	1.1	0.0	0.0	0.0	0.0	2.5
9	0.0	0.0	0.0	1.3	0.0	0.0	0.0	0.0
10	1.0	0.0	0.0	0.0	1.3	0.0	0.0	0.0
11	0.0	1.0	0.0	0.0	0.0	1.2	0.0	0.0
12	1.0	0.0	1.0	0.0	0.0	0.0	1.3	0.0
K-5	2.0	1.8	1.9	2.0	2.0	0.0	0.0	0.0
6-8	1.0	1.1	1.1	0.0	0.0	2.2	2.5	2.5
9-12	2.0	1.0	1.0	1.3	1.3	1.2	1.3	0.0
K-12	5.0	3.9	4.0	3.3	3.3	3.4	3.8	2.5

Study Area	121D	Projection Date 10/3/2013						
	ACTUAL	PROJECTED RESIDENT STUDENTS						
	2013	2014	2015	2016	2017	2018	2019	2020
K	0.0	0.0	0.0	0.0	0.0	0.0	0.0	0.0
1	0.0	0.0	0.0	0.0	0.0	0.0	0.0	0.0
2	1.0	0.0	0.0	0.0	0.0	0.0	0.0	0.0
3	0.0	1.1	0.0	0.0	0.0	0.0	0.0	0.0
4	0.0	0.0	1.1	0.0	0.0	0.0	0.0	0.0
5	0.0	0.0	0.0	1.1	0.0	0.0	0.0	0.0
6	0.0	0.0	0.0	0.0	1.2	0.0	0.0	0.0
7	0.0	0.0	0.0	0.0	0.0	1.3	0.0	0.0
8	0.0	0.0	0.0	0.0	0.0	0.0	1.4	0.0
9	0.0	0.0	0.0	0.0	0.0	0.0	0.0	1.6
10	1.0	0.0	0.0	0.0	0.0	0.0	0.0	0.0
11	0.0	1.0	0.0	0.0	0.0	0.0	0.0	0.0
12	0.0	0.0	1.0	0.0	0.0	0.0	0.0	0.0
K-5	1.0	1.1	1.1	1.1	0.0	0.0	0.0	0.0
6-8	0.0	0.0	0.0	0.0	1.2	1.3	1.4	0.0
9-12	1.0	1.0	1.0	0.0	0.0	0.0	0.0	1.6
K-12	2.0	2.1	2.1	1.1	1.2	1.3	1.4	1.6

Study Area	121E	Projection Date 10/3/2013						
	ACTUAL	PROJECTED RESIDENT STUDENTS						
	2013	2014	2015	2016	2017	2018	2019	2020
K	0.0	0.0	0.0	0.0	0.0	0.0	0.0	0.0
1	0.0	0.0	0.0	0.0	0.0	0.0	0.0	0.0
2	1.0	0.0	0.0	0.0	0.0	0.0	0.0	0.0
3	0.0	1.1	0.0	0.0	0.0	0.0	0.0	0.0
4	0.0	0.0	1.1	0.0	0.0	0.0	0.0	0.0
5	0.0	0.0	0.0	1.1	0.0	0.0	0.0	0.0
6	1.0	0.0	0.0	0.0	1.2	0.0	0.0	0.0
7	1.0	1.1	0.0	0.0	0.0	1.3	0.0	0.0
8	2.0	1.0	1.1	0.0	0.0	0.0	1.4	0.0
9	2.0	2.2	1.2	1.3	0.0	0.0	0.0	1.6
10	0.0	2.0	2.2	1.2	1.3	0.0	0.0	0.0
11	2.0	0.0	1.9	2.1	1.1	1.2	0.0	0.0
12	0.0	2.1	0.0	2.0	2.2	1.1	1.3	0.0
K-5	1.0	1.1	1.1	1.1	0.0	0.0	0.0	0.0
6-8	4.0	2.1	1.1	0.0	1.2	1.3	1.4	0.0
9-12	4.0	6.3	5.3	6.6	4.6	2.3	1.3	1.6
K-12	9.0	9.5	7.5	7.7	5.8	3.6	2.7	1.6

Study Area	121F	Projection Date 10/3/2013						
	ACTUAL	PROJECTED RESIDENT STUDENTS						
	2013	2014	2015	2016	2017	2018	2019	2020
K	0.0	0.0	0.0	0.0	0.0	0.0	0.0	0.0
1	0.0	0.0	0.0	0.0	0.0	0.0	0.0	0.0
2	0.0	0.0	0.0	0.0	0.0	0.0	0.0	0.0
3	0.0	0.0	0.0	0.0	0.0	0.0	0.0	0.0
4	1.0	0.0	0.0	0.0	0.0	0.0	0.0	0.0
5	0.0	1.0	0.0	0.0	0.0	0.0	0.0	0.0
6	2.0	0.0	1.1	0.0	0.0	0.0	0.0	0.0
7	0.0	2.2	0.0	1.3	0.0	0.0	0.0	0.0
8	2.0	0.0	2.3	0.0	1.3	0.0	0.0	0.0
9	0.0	2.2	0.0	2.6	0.0	1.4	0.0	0.0
10	2.0	0.0	2.2	0.0	2.6	0.0	1.4	0.0
11	1.0	1.9	0.0	2.1	0.0	2.5	0.0	1.4
12	1.0	1.0	2.0	0.0	2.2	0.0	2.5	0.0
K-5	1.0	1.0	0.0	0.0	0.0	0.0	0.0	0.0
6-8	4.0	2.2	3.4	1.3	1.3	0.0	0.0	0.0
9-12	4.0	5.1	4.2	4.7	4.8	3.9	3.9	1.4
K-12	9.0	8.3	7.6	6.0	6.1	3.9	3.9	1.4

Study Area	121G	Projection Date 10/3/2013						
	ACTUAL	PROJECTED RESIDENT STUDENTS						
	2013	2014	2015	2016	2017	2018	2019	2020
K	2.0	1.8	1.8	1.8	1.9	1.8	1.7	1.8
1	2.0	2.2	1.9	2.0	2.0	2.0	1.9	1.9
2	1.0	1.8	2.0	1.8	1.8	1.8	1.9	1.8
3	1.0	1.1	1.9	2.1	1.9	1.9	1.9	2.0
4	2.0	1.0	1.1	2.0	2.1	1.9	1.9	2.0
5	0.0	2.1	1.0	1.1	2.0	2.2	1.9	2.0
6	2.0	0.0	2.3	1.1	1.2	2.2	2.4	2.1
7	3.0	2.2	0.0	2.5	1.3	1.3	2.5	2.6
8	2.0	3.1	2.3	0.0	2.6	1.3	1.4	2.5
9	3.0	2.2	3.5	2.6	0.0	2.9	1.5	1.6
10	0.0	3.0	2.2	3.5	2.6	0.0	2.9	1.5
11	5.0	0.0	2.9	2.1	3.3	2.5	0.0	2.8
12	1.0	5.1	0.0	2.9	2.2	3.4	2.5	0.0
K-5	8.0	10.0	9.7	10.8	11.7	11.6	11.2	11.5
6-8	7.0	5.3	4.6	3.6	5.1	4.8	6.3	7.2
9-12	9.0	10.3	8.6	11.1	8.1	8.8	6.9	5.9
K-12	24.0	25.6	22.9	25.5	24.9	25.2	24.4	24.6

Study Area	121H	Projection Date 10/3/2013						
	ACTUAL	PROJECTED RESIDENT STUDENTS						
	2013	2014	2015	2016	2017	2018	2019	2020
K	1.0	0.9	0.9	0.9	0.9	0.9	0.9	0.9
1	1.0	1.1	1.0	1.0	1.0	1.0	1.0	0.9
2	0.0	0.9	1.0	0.9	0.9	0.9	0.9	0.9
3	0.0	0.0	1.0	1.0	0.9	1.0	1.0	1.0
4	1.0	0.0	0.0	1.0	1.1	0.9	1.0	1.0
5	0.0	1.0	0.0	0.0	1.0	1.1	1.0	1.0
6	1.0	0.0	1.1	0.0	0.0	1.1	1.2	1.1
7	0.0	1.1	0.0	1.3	0.0	0.0	1.2	1.3
8	0.0	0.0	1.1	0.0	1.3	0.0	0.0	1.3
9	1.0	0.0	0.0	1.3	0.0	1.4	0.0	0.0
10	0.0	1.0	0.0	0.0	1.3	0.0	1.4	0.0
11	0.0	0.0	1.0	0.0	0.0	1.2	0.0	1.4
12	1.0	0.0	0.0	1.0	0.0	0.0	1.3	0.0
K-5	3.0	3.9	3.9	4.8	5.8	5.8	5.8	5.7
6-8	1.0	1.1	2.2	1.3	1.3	1.1	2.4	3.7
9-12	2.0	1.0	1.0	2.3	1.3	2.6	2.7	1.4
K-12	6.0	6.0	7.1	8.4	8.4	9.5	10.9	10.8

Study Area	122A	Projection Date 10/3/2013						
	ACTUAL	PROJECTED RESIDENT STUDENTS						
	2013	2014	2015	2016	2017	2018	2019	2020
K	0.0	0.0	0.0	0.0	0.0	0.0	0.0	0.0
1	0.0	0.0	0.0	0.0	0.0	0.0	0.0	0.0
2	0.0	0.0	0.0	0.0	0.0	0.0	0.0	0.0
3	1.0	0.0	0.0	0.0	0.0	0.0	0.0	0.0
4	0.0	1.0	0.0	0.0	0.0	0.0	0.0	0.0
5	0.0	0.0	1.0	0.0	0.0	0.0	0.0	0.0
6	1.0	0.0	0.0	1.0	0.0	0.0	0.0	0.0
7	0.0	1.0	0.0	0.0	1.0	0.0	0.0	0.0
8	0.0	0.0	1.0	0.0	0.0	1.0	0.0	0.0
9	0.0	0.0	0.0	1.1	0.0	0.0	1.1	0.0
10	0.0	0.0	0.0	0.0	1.0	0.0	0.0	1.1
11	0.0	0.0	0.0	0.0	0.0	1.0	0.0	0.0
12	0.0	0.0	0.0	0.0	0.0	0.0	1.0	0.0
K-5	1.0	1.0	1.0	0.0	0.0	0.0	0.0	0.0
6-8	1.0	1.0	1.0	1.0	1.0	1.0	0.0	0.0
9-12	0.0	0.0	0.0	1.1	1.0	1.0	2.1	1.1
K-12	2.0	2.0	2.0	2.1	2.0	2.0	2.1	1.1

Study Area 122B Projection Date 10/3/2013

	ACTUAL			PROJECTED RESIDENT STUDENTS				
	2013	2014	2015	2016	2017	2018	2019	2020
K	0.0	0.0	0.0	0.0	0.0	0.0	0.0	0.0
1	1.0	0.0	0.0	0.0	0.0	0.0	0.0	0.0
2	0.0	1.0	0.0	0.0	0.0	0.0	0.0	0.0
3	0.0	0.0	1.0	0.0	0.0	0.0	0.0	0.0
4	2.0	0.0	0.0	1.0	0.0	0.0	0.0	0.0
5	0.0	2.0	0.0	0.0	1.0	0.0	0.0	0.0
6	0.0	0.0	2.0	0.0	0.0	1.0	0.0	0.0
7	0.0	0.0	0.0	2.0	0.0	0.0	1.0	0.0
8	0.0	0.0	0.0	0.0	2.0	0.0	0.0	1.0
9	1.0	0.0	0.0	0.0	0.0	2.1	0.0	0.0
10	0.0	1.0	0.0	0.0	0.0	0.0	2.1	0.0
11	0.0	0.0	1.0	0.0	0.0	0.0	0.0	2.0
12	0.0	0.0	0.0	0.9	0.0	0.0	0.0	0.0
K-5	3.0	3.0	1.0	1.0	1.0	0.0	0.0	0.0
6-8	0.0	0.0	2.0	2.0	2.0	1.0	1.0	1.0
9-12	1.0	1.0	1.0	0.9	0.0	2.1	2.1	2.0
K-12	4.0	4.0	4.0	3.9	3.0	3.1	3.1	3.0

Study Area 122C Projection Date 10/3/2013

	ACTUAL			PROJECTED RESIDENT STUDENTS				
	2013	2014	2015	2016	2017	2018	2019	2020
K	1.0	0.9	0.9	0.9	0.9	0.9	0.9	0.9
1	0.0	1.0	0.9	0.9	1.0	1.0	0.9	0.9
2	1.0	0.0	1.0	0.9	1.0	1.0	1.0	0.9
3	2.0	1.0	0.0	1.0	0.9	0.9	1.0	1.0
4	0.0	2.1	1.0	0.0	1.1	0.9	1.0	1.0
5	1.0	0.0	2.0	1.0	0.0	1.0	0.9	1.0
6	1.0	1.0	0.0	2.1	1.0	0.0	1.1	0.9
7	0.0	1.0	1.0	0.0	2.1	1.0	0.0	1.1
8	0.0	0.0	1.0	1.0	0.0	2.1	1.0	0.0
9	1.0	0.0	0.0	1.1	1.1	0.0	2.2	1.1
10	0.0	1.0	0.0	0.0	1.0	1.1	0.0	2.1
11	0.0	0.0	1.0	0.0	0.0	1.0	1.0	0.0
12	1.0	0.0	0.0	0.9	0.0	0.0	1.0	1.0
K-5	5.0	5.0	5.8	4.7	4.9	5.7	5.7	5.7
6-8	1.0	2.0	2.0	3.1	3.1	3.1	2.1	2.0
9-12	2.0	1.0	1.0	2.0	2.1	2.1	4.2	4.2
K-12	8.0	8.0	8.8	9.8	10.1	10.9	12.0	11.9

Study Area		122D		Projection Date 10/3/2013				
	ACTUAL			PROJECTED RESIDENT STUDENTS				
	2013	2014	2015	2016	2017	2018	2019	2020
K	4.0	3.5	3.7	3.7	3.8	3.6	3.5	3.5
1	2.0	4.1	3.7	3.8	3.8	3.9	3.7	3.6
2	1.0	2.0	4.2	3.7	3.8	3.9	4.0	3.8
3	3.0	1.0	2.0	4.1	3.7	3.8	3.8	3.9
4	1.0	3.1	1.0	2.1	4.3	3.8	3.9	3.9
5	2.0	1.0	3.0	1.0	2.0	4.2	3.7	3.8
6	1.0	2.0	1.0	3.1	1.0	2.1	4.3	3.8
7	0.0	1.0	2.1	1.0	3.1	1.0	2.1	4.3
8	4.0	0.0	1.0	2.0	1.0	3.1	1.0	2.1
9	1.0	4.3	0.0	1.1	2.2	1.1	3.3	1.1
10	5.0	1.0	4.2	0.0	1.0	2.1	1.0	3.2
11	3.0	4.9	1.0	4.1	0.0	1.0	2.1	1.0
12	2.0	2.9	4.7	0.9	3.9	0.0	1.0	2.0
K-5	13.0	14.7	17.6	18.4	21.4	23.2	22.6	22.5
6-8	5.0	3.0	4.1	6.1	5.1	6.2	7.4	10.2
9-12	11.0	13.1	9.9	6.1	7.1	4.2	7.4	7.3
K-12	29.0	30.8	31.6	30.6	33.6	33.6	37.4	40.0

Study Area		122E		Projection Date 10/3/2013				
	ACTUAL			PROJECTED RESIDENT STUDENTS				
	2013	2014	2015	2016	2017	2018	2019	2020
K	0.0	0.0	0.0	0.0	0.0	0.0	0.0	0.0
1	0.0	0.0	0.0	0.0	0.0	0.0	0.0	0.0
2	0.0	0.0	0.0	0.0	0.0	0.0	0.0	0.0
3	0.0	0.0	0.0	0.0	0.0	0.0	0.0	0.0
4	0.0	0.0	0.0	0.0	0.0	0.0	0.0	0.0
5	0.0	0.0	0.0	0.0	0.0	0.0	0.0	0.0
6	0.0	0.0	0.0	0.0	0.0	0.0	0.0	0.0
7	0.0	0.0	0.0	0.0	0.0	0.0	0.0	0.0
8	0.0	0.0	0.0	0.0	0.0	0.0	0.0	0.0
9	0.0	0.0	0.0	0.0	0.0	0.0	0.0	0.0
10	1.0	0.0	0.0	0.0	0.0	0.0	0.0	0.0
11	2.0	1.0	0.0	0.0	0.0	0.0	0.0	0.0
12	0.0	1.9	0.9	0.0	0.0	0.0	0.0	0.0
K-5	0.0	0.0	0.0	0.0	0.0	0.0	0.0	0.0
6-8	0.0	0.0	0.0	0.0	0.0	0.0	0.0	0.0
9-12	3.0	2.9	0.9	0.0	0.0	0.0	0.0	0.0
K-12	3.0	2.9	0.9	0.0	0.0	0.0	0.0	0.0

Study Area	122F	Projection Date 10/3/2013						
	ACTUAL	PROJECTED RESIDENT STUDENTS						
	2013	2014	2015	2016	2017	2018	2019	2020
K	1.0	0.9	0.9	0.9	0.9	0.9	0.9	0.9
1	2.0	1.0	0.9	0.9	1.0	1.0	0.9	0.9
2	0.0	2.0	1.0	0.9	1.0	1.0	1.0	0.9
3	0.0	0.0	2.0	1.0	0.9	0.9	1.0	1.0
4	0.0	0.0	0.0	2.1	1.1	0.9	1.0	1.0
5	1.0	0.0	0.0	0.0	2.0	1.0	0.9	1.0
6	2.0	1.0	0.0	0.0	0.0	2.1	1.1	0.9
7	2.0	2.0	1.0	0.0	0.0	0.0	2.1	1.1
8	1.0	2.0	2.0	1.0	0.0	0.0	0.0	2.1
9	0.0	1.1	2.1	2.1	1.1	0.0	0.0	0.0
10	4.0	0.0	1.0	2.0	2.1	1.1	0.0	0.0
11	2.0	3.9	0.0	1.0	2.0	2.0	1.0	0.0
12	2.0	1.9	3.8	0.0	1.0	1.9	2.0	1.0
K-5	4.0	3.9	4.8	5.8	6.9	5.7	5.7	5.7
6-8	5.0	5.0	3.0	1.0	0.0	2.1	3.2	4.1
9-12	8.0	6.9	6.9	5.1	6.2	5.0	3.0	1.0
K-12	17.0	15.8	14.7	11.9	13.1	12.8	11.9	10.8

Study Area	123A	Projection Date 10/3/2013						
	ACTUAL	PROJECTED RESIDENT STUDENTS						
	2013	2014	2015	2016	2017	2018	2019	2020
K	2.0	1.8	1.8	1.8	1.9	1.8	1.7	1.8
1	2.0	2.1	1.8	1.9	1.9	2.0	1.9	1.8
2	0.0	2.0	2.1	1.9	1.9	1.9	2.0	1.9
3	0.0	0.0	2.0	2.1	1.8	1.9	1.9	2.0
4	1.0	0.0	0.0	2.1	2.1	1.9	1.9	2.0
5	1.0	1.0	0.0	0.0	2.0	2.1	1.8	1.9
6	0.0	1.0	1.0	0.0	0.0	2.1	2.1	1.9
7	1.0	0.0	1.0	1.0	0.0	0.0	2.1	2.2
8	0.0	1.0	0.0	1.0	1.0	0.0	0.0	2.1
9	1.0	0.0	1.0	0.0	1.1	1.1	0.0	0.0
10	3.0	1.0	0.0	1.0	0.0	1.1	1.0	0.0
11	1.0	2.9	1.0	0.0	1.0	0.0	1.0	1.0
12	0.0	1.0	2.8	0.9	0.0	1.0	0.0	1.0
K-5	6.0	6.9	7.7	9.8	11.6	11.6	11.2	11.4
6-8	1.0	2.0	2.0	2.0	1.0	2.1	4.2	6.2
9-12	5.0	4.9	4.8	1.9	2.1	3.2	2.0	2.0
K-12	12.0	13.8	14.5	13.7	14.7	16.9	17.4	19.6

Study Area 123B		Projection Date 10/3/2013						
	ACTUAL	PROJECTED RESIDENT STUDENTS						
	2013	2014	2015	2016	2017	2018	2019	2020
K	2.0	1.8	1.8	1.8	1.9	1.8	1.7	1.8
1	1.0	2.1	1.8	1.9	1.9	2.0	1.9	1.8
2	0.0	1.0	2.1	1.9	1.9	1.9	2.0	1.9
3	0.0	0.0	1.0	2.1	1.8	1.9	1.9	2.0
4	1.0	0.0	0.0	1.0	2.1	1.9	1.9	2.0
5	1.0	1.0	0.0	0.0	1.0	2.1	1.8	1.9
6	0.0	1.0	1.0	0.0	0.0	1.0	2.1	1.9
7	1.0	0.0	1.0	1.0	0.0	0.0	1.0	2.2
8	0.0	1.0	0.0	1.0	1.0	0.0	0.0	1.0
9	2.0	0.0	1.0	0.0	1.1	1.1	0.0	0.0
10	2.0	1.9	0.0	1.0	0.0	1.1	1.0	0.0
11	3.0	2.0	1.9	0.0	1.0	0.0	1.0	1.0
12	0.0	2.9	1.9	1.8	0.0	1.0	0.0	1.0
K-5	5.0	5.9	6.7	8.7	10.6	11.6	11.2	11.4
6-8	1.0	2.0	2.0	2.0	1.0	1.0	3.1	5.1
9-12	7.0	6.8	4.8	2.8	2.1	3.2	2.0	2.0
K-12	13.0	14.7	13.5	13.5	13.7	15.8	16.3	18.5

Study Area 123C		Projection Date 10/3/2013						
	ACTUAL	PROJECTED RESIDENT STUDENTS						
	2013	2014	2015	2016	2017	2018	2019	2020
K	0.0	0.0	0.0	0.0	0.0	0.0	0.0	0.0
1	0.0	0.0	0.0	0.0	0.0	0.0	0.0	0.0
2	1.0	0.0	0.0	0.0	0.0	0.0	0.0	0.0
3	2.0	1.0	0.0	0.0	0.0	0.0	0.0	0.0
4	1.0	2.1	1.0	0.0	0.0	0.0	0.0	0.0
5	0.0	1.0	2.0	1.0	0.0	0.0	0.0	0.0
6	0.0	0.0	1.0	2.1	1.0	0.0	0.0	0.0
7	0.0	0.0	0.0	1.0	2.1	1.0	0.0	0.0
8	0.0	0.0	0.0	0.0	1.0	2.1	1.0	0.0
9	2.0	0.0	0.0	0.0	0.0	1.1	2.2	1.1
10	0.0	1.9	0.0	0.0	0.0	0.0	1.0	2.1
11	1.0	0.0	1.9	0.0	0.0	0.0	0.0	1.0
12	0.0	1.0	0.0	1.8	0.0	0.0	0.0	0.0
K-5	4.0	4.1	3.0	1.0	0.0	0.0	0.0	0.0
6-8	0.0	0.0	1.0	3.1	4.1	3.1	1.0	0.0
9-12	3.0	2.9	1.9	1.8	0.0	1.1	3.2	4.2
K-12	7.0	7.0	5.9	5.9	4.1	4.2	4.2	4.2

Study Area	123D	Projection Date 10/3/2013						
	ACTUAL	PROJECTED RESIDENT STUDENTS						
	2013	2014	2015	2016	2017	2018	2019	2020
K	1.0	0.9	0.9	0.9	0.9	0.9	0.9	0.9
1	0.0	1.0	0.9	0.9	1.0	1.0	0.9	0.9
2	0.0	0.0	1.0	0.9	1.0	1.0	1.0	0.9
3	0.0	0.0	0.0	1.0	0.9	0.9	1.0	1.0
4	0.0	0.0	0.0	0.0	1.1	0.9	1.0	1.0
5	1.0	0.0	0.0	0.0	0.0	1.0	0.9	1.0
6	0.0	1.0	0.0	0.0	0.0	0.0	1.1	0.9
7	0.0	0.0	1.0	0.0	0.0	0.0	0.0	1.1
8	2.0	0.0	0.0	1.0	0.0	0.0	0.0	0.0
9	0.0	2.1	0.0	0.0	1.1	0.0	0.0	0.0
10	1.0	0.0	2.1	0.0	0.0	1.1	0.0	0.0
11	1.0	1.0	0.0	2.0	0.0	0.0	1.0	0.0
12	1.0	1.0	0.9	0.0	2.0	0.0	0.0	1.0
K-5	2.0	1.9	2.8	3.7	4.9	5.7	5.7	5.7
6-8	2.0	1.0	1.0	1.0	0.0	0.0	1.1	2.0
9-12	3.0	4.1	3.0	2.0	3.1	1.1	1.0	1.0
K-12	7.0	7.0	6.8	6.7	8.0	6.8	7.8	8.7

Study Area	123E	Projection Date 10/3/2013						
	ACTUAL	PROJECTED RESIDENT STUDENTS						
	2013	2014	2015	2016	2017	2018	2019	2020
K	2.0	1.8	1.8	1.8	1.9	1.8	1.7	1.8
1	4.0	2.1	1.8	1.9	1.9	2.0	1.9	1.8
2	1.0	4.1	2.1	1.9	1.9	1.9	2.0	1.9
3	1.0	1.0	4.0	2.1	1.8	1.9	1.9	2.0
4	4.0	1.0	1.0	4.1	2.1	1.9	1.9	2.0
5	3.0	3.9	1.0	1.0	4.0	2.1	1.8	1.9
6	6.0	3.1	4.0	1.0	1.0	4.1	2.1	1.9
7	2.0	6.1	3.1	4.1	1.0	1.0	4.2	2.2
8	2.0	2.0	6.0	3.1	4.0	1.0	1.0	4.1
9	7.0	2.1	2.1	6.4	3.3	4.3	1.1	1.1
10	3.0	6.8	2.1	2.0	6.2	3.2	4.1	1.1
11	4.0	2.9	6.7	2.0	2.0	6.1	3.1	4.1
12	0.0	3.9	2.8	6.5	2.0	1.9	5.9	3.0
K-5	15.0	13.9	11.7	12.8	13.6	11.6	11.2	11.4
6-8	10.0	11.2	13.1	8.2	6.0	6.1	7.3	8.2
9-12	14.0	15.7	13.7	16.9	13.5	15.5	14.2	9.3
K-12	39.0	40.8	38.5	37.9	33.1	33.2	32.7	28.9

Study Area	123F	Projection Date 10/3/2013						
	ACTUAL	PROJECTED RESIDENT STUDENTS						
	2013	2014	2015	2016	2017	2018	2019	2020
K	2.0	1.8	1.8	1.8	1.9	1.8	1.7	1.8
1	6.0	2.1	1.8	1.9	1.9	2.0	1.9	1.8
2	8.0	6.1	2.1	1.9	1.9	1.9	2.0	1.9
3	3.0	7.9	6.0	2.1	1.8	1.9	1.9	2.0
4	3.0	3.1	8.1	6.2	2.1	1.9	1.9	2.0
5	1.0	2.9	3.0	7.9	6.0	2.1	1.8	1.9
6	1.0	1.0	3.0	3.1	8.1	6.2	2.1	1.9
7	1.0	1.0	1.0	3.1	3.1	8.3	6.3	2.2
8	2.0	1.0	1.0	1.0	3.0	3.1	8.1	6.2
9	1.0	2.1	1.0	1.1	1.1	3.2	3.3	8.6
10	2.0	1.0	2.1	1.0	1.0	1.1	3.1	3.2
11	0.0	2.0	1.0	2.0	1.0	1.0	1.0	3.0
12	4.0	0.0	1.9	0.9	2.0	1.0	1.0	1.0
K-5	23.0	23.9	22.8	21.8	15.6	11.6	11.2	11.4
6-8	4.0	3.0	5.0	7.2	14.2	17.6	16.5	10.3
9-12	7.0	5.1	6.0	5.0	5.1	6.3	8.4	15.8
K-12	34.0	32.0	33.8	34.0	34.9	35.5	36.1	37.5

Study Area	124	Projection Date 10/3/2013						
	ACTUAL	PROJECTED RESIDENT STUDENTS						
	2013	2014	2015	2016	2017	2018	2019	2020
K	2.0	1.8	1.8	1.8	1.9	1.8	1.7	1.8
1	3.0	2.1	1.8	1.9	1.9	2.0	1.9	1.8
2	6.0	3.0	2.1	1.9	1.9	1.9	2.0	1.9
3	3.0	5.9	3.0	2.1	1.8	1.9	1.9	2.0
4	4.0	3.1	6.1	3.1	2.1	1.9	1.9	2.0
5	5.0	3.9	3.0	6.0	3.0	2.1	1.8	1.9
6	5.0	5.1	4.0	3.1	6.1	3.1	2.1	1.9
7	3.0	5.1	5.2	4.1	3.1	6.2	3.1	2.2
8	6.0	2.9	5.0	5.1	4.0	3.1	6.1	3.1
9	4.0	6.4	3.1	5.3	5.4	4.3	3.3	6.5
10	10.0	3.9	6.2	3.1	5.2	5.3	4.1	3.2
11	5.0	9.8	3.8	6.1	3.0	5.1	5.2	4.1
12	5.0	4.8	9.5	3.7	5.9	2.9	4.9	5.0
K-5	23.0	19.8	17.8	16.8	12.6	11.6	11.2	11.4
6-8	14.0	13.1	14.2	12.3	13.2	12.4	11.3	7.2
9-12	24.0	24.9	22.6	18.2	19.5	17.6	17.5	18.8
K-12	61.0	57.8	54.6	47.3	45.3	41.6	40.0	37.4

Study Area 125		Projection Date 10/3/2013						
	ACTUAL	PROJECTED RESIDENT STUDENTS						
	2013	2014	2015	2016	2017	2018	2019	2020
K	1.0	0.9	0.9	0.9	0.9	0.9	0.9	0.9
1	4.0	1.0	0.9	0.9	1.0	1.0	0.9	0.9
2	5.0	4.1	1.0	0.9	1.0	1.0	1.0	0.9
3	3.0	4.9	4.0	1.0	0.9	0.9	1.0	1.0
4	2.0	3.1	5.1	4.1	1.1	0.9	1.0	1.0
5	4.0	2.0	3.0	5.0	4.0	1.0	0.9	1.0
6	3.0	4.1	2.0	3.1	5.1	4.1	1.1	0.9
7	7.0	3.1	4.2	2.0	3.1	5.2	4.2	1.1
8	3.0	6.9	3.0	4.1	2.0	3.1	5.1	4.1
9	6.0	3.2	7.3	3.2	4.4	2.1	3.3	5.4
10	5.0	5.8	3.1	7.1	3.1	4.2	2.1	3.2
11	3.0	4.9	5.7	3.1	7.0	3.0	4.1	2.0
12	5.0	2.9	4.7	5.5	3.0	6.7	2.9	4.0
K-5	19.0	16.0	14.9	12.8	8.9	5.7	5.7	5.7
6-8	13.0	14.1	9.2	9.2	10.2	12.4	10.4	6.1
9-12	19.0	16.8	20.8	18.9	17.5	16.0	12.4	14.6
K-12	51.0	46.9	44.9	40.9	36.6	34.1	28.5	26.4

Study Area 126		Projection Date 10/3/2013						
	ACTUAL	PROJECTED RESIDENT STUDENTS						
	2013	2014	2015	2016	2017	2018	2019	2020
K	3.0	2.7	2.7	2.8	2.8	2.7	2.6	2.6
1	4.0	3.1	2.7	2.8	2.9	2.9	2.8	2.7
2	5.0	4.1	3.1	2.8	2.9	2.9	3.0	2.8
3	8.0	4.9	4.0	3.1	2.8	2.8	2.9	2.9
4	4.0	8.2	5.1	4.1	3.2	2.8	2.9	2.9
5	3.0	3.9	8.0	5.0	4.0	3.1	2.8	2.9
6	5.0	3.1	4.0	8.2	5.1	4.1	3.2	2.8
7	7.0	5.1	3.1	4.1	8.4	5.2	4.2	3.3
8	11.0	6.9	5.0	3.1	4.0	8.2	5.1	4.1
9	7.0	11.7	7.3	5.3	3.3	4.3	8.8	5.4
10	10.0	6.8	11.4	7.1	5.2	3.2	4.1	8.5
11	4.0	9.8	6.7	11.2	7.0	5.1	3.1	4.1
12	6.0	3.9	9.5	6.5	10.8	6.7	4.9	3.0
K-5	27.0	26.9	25.6	20.6	18.6	17.2	17.0	16.8
6-8	23.0	15.1	12.1	15.4	17.5	17.5	12.5	10.2
9-12	27.0	32.2	34.9	30.1	26.3	19.3	20.9	21.0
K-12	77.0	74.2	72.6	66.1	62.4	54.0	50.4	48.0

Study Area 127		Projection Date 10/3/2013						
	ACTUAL	PROJECTED RESIDENT STUDENTS						
	2013	2014	2015	2016	2017	2018	2019	2020
K	3.0	2.6	3.0	2.8	2.9	2.8	2.7	2.6
1	2.0	3.2	2.8	3.2	3.0	3.1	3.0	2.9
2	0.0	1.8	2.9	2.5	2.9	2.7	2.8	2.7
3	2.0	0.0	1.9	3.0	2.6	3.0	2.8	2.9
4	3.0	2.1	0.0	2.0	3.2	2.7	3.1	3.0
5	4.0	3.0	2.1	0.0	2.0	3.2	2.7	3.2
6	1.0	4.1	3.1	2.2	0.0	2.0	3.3	2.8
7	3.0	1.1	4.3	3.3	2.3	0.0	2.2	3.5
8	2.0	3.0	1.1	4.3	3.3	2.3	0.0	2.1
9	7.0	2.1	3.1	1.1	4.5	3.4	2.4	0.0
10	4.0	7.2	2.1	3.2	1.1	4.6	3.5	2.5
11	5.0	4.0	7.2	2.2	3.2	1.1	4.7	3.5
12	2.0	5.0	4.0	7.3	2.2	3.2	1.1	4.7
K-5	14.0	12.7	12.7	13.5	16.6	17.5	17.1	17.3
6-8	6.0	8.2	8.5	9.8	5.6	4.3	5.5	8.4
9-12	18.0	18.3	16.4	13.8	11.0	12.3	11.7	10.7
K-12	38.0	39.2	37.6	37.1	33.2	34.1	34.3	36.4

Study Area 128A		Projection Date 10/3/2013						
	ACTUAL	PROJECTED RESIDENT STUDENTS						
	2013	2014	2015	2016	2017	2018	2019	2020
K	3.0	2.6	3.0	2.8	2.9	2.8	2.7	2.6
1	1.0	2.9	2.5	2.9	2.8	2.8	2.7	2.6
2	1.0	1.0	3.0	2.5	2.9	2.8	2.8	2.7
3	3.0	1.0	1.1	3.1	2.6	3.1	2.9	3.0
4	0.0	2.9	1.0	1.0	3.0	2.6	3.0	2.8
5	3.0	0.0	2.7	0.9	1.0	2.8	2.4	2.8
6	0.0	2.8	0.0	2.5	0.9	0.9	2.6	2.2
7	2.0	0.0	2.8	0.0	2.5	0.9	0.9	2.6
8	1.0	1.9	0.0	2.6	0.0	2.4	0.8	0.8
9	3.0	0.9	1.8	0.0	2.4	0.0	2.2	0.8
10	3.0	2.8	0.9	1.6	0.0	2.3	0.0	2.1
11	2.0	3.2	3.0	0.9	1.7	0.0	2.4	0.0
12	0.0	1.9	3.0	2.8	0.9	1.6	0.0	2.3
K-5	11.0	10.4	13.3	13.2	15.2	16.9	16.5	16.5
6-8	3.0	4.7	2.8	5.1	3.4	4.2	4.3	5.6
9-12	8.0	8.8	8.7	5.3	5.0	3.9	4.6	5.2
K-12	22.0	23.9	24.8	23.6	23.6	25.0	25.4	27.3

Study Area 128B		Projection Date 10/3/2013						
	ACTUAL	PROJECTED RESIDENT STUDENTS						
	2013	2014	2015	2016	2017	2018	2019	2020
K	1.0	0.9	1.0	0.9	1.0	0.9	0.9	0.9
1	0.0	1.0	0.8	1.0	0.9	0.9	0.9	0.9
2	1.0	0.0	1.0	0.8	1.0	0.9	0.9	0.9
3	1.0	1.0	0.0	1.0	0.9	1.0	1.0	1.0
4	2.0	1.0	1.0	0.0	1.0	0.9	1.0	0.9
5	1.0	1.9	0.9	0.9	0.0	0.9	0.8	0.9
6	0.0	0.9	1.8	0.8	0.9	0.0	0.9	0.7
7	3.0	0.0	0.9	1.7	0.8	0.9	0.0	0.9
8	0.0	2.9	0.0	0.9	1.6	0.8	0.8	0.0
9	1.0	0.0	2.6	0.0	0.8	1.5	0.7	0.8
10	1.0	0.9	0.0	2.5	0.0	0.8	1.4	0.7
11	0.0	1.1	1.0	0.0	2.6	0.0	0.8	1.5
12	0.0	0.0	1.0	0.9	0.0	2.5	0.0	0.8
K-5	6.0	5.8	4.7	4.6	4.8	5.5	5.5	5.5
6-8	3.0	3.8	2.7	3.4	3.3	1.7	1.7	1.6
9-12	2.0	2.0	4.6	3.4	3.4	4.8	2.9	3.8
K-12	11.0	11.6	12.0	11.4	11.5	12.0	10.1	10.9

Study Area 129		Projection Date 10/3/2013						
	ACTUAL	PROJECTED RESIDENT STUDENTS						
	2013	2014	2015	2016	2017	2018	2019	2020
K	5.0	4.3	4.9	4.7	4.8	4.6	4.5	4.4
1	1.0	4.9	4.2	4.8	4.6	4.7	4.5	4.4
2	5.0	1.0	4.9	4.2	4.9	4.7	4.7	4.6
3	4.0	5.2	1.1	5.2	4.4	5.1	4.9	4.9
4	3.0	3.9	5.0	1.0	5.0	4.3	4.9	4.7
5	3.0	2.8	3.6	4.7	1.0	4.7	4.0	4.6
6	3.0	2.8	2.6	3.4	4.4	0.9	4.4	3.7
7	1.0	3.0	2.8	2.6	3.3	4.4	0.9	4.3
8	2.0	1.0	2.8	2.6	2.5	3.2	4.2	0.8
9	6.0	1.8	0.9	2.6	2.4	2.3	2.9	3.8
10	5.0	5.6	1.7	0.8	2.4	2.3	2.1	2.7
11	2.0	5.3	5.9	1.8	0.9	2.6	2.4	2.2
12	4.0	1.9	5.0	5.6	1.7	0.8	2.4	2.3
K-5	21.0	22.1	23.7	24.6	24.7	28.1	27.5	27.6
6-8	6.0	6.8	8.2	8.6	10.2	8.5	9.5	8.8
9-12	17.0	14.6	13.5	10.8	7.4	8.0	9.8	11.0
K-12	44.0	43.5	45.4	44.0	42.3	44.6	46.8	47.4

Study Area 130		Projection Date 10/3/2013						
	ACTUAL	PROJECTED RESIDENT STUDENTS						
	2013	2014	2015	2016	2017	2018	2019	2020
K	7.0	6.0	6.9	6.6	6.7	6.5	6.3	6.2
1	5.0	6.9	5.9	6.8	6.4	6.5	6.3	6.1
2	1.0	5.1	6.9	5.9	6.8	6.5	6.6	6.4
3	2.0	1.0	5.3	7.2	6.2	7.1	6.8	6.9
4	3.0	1.9	1.0	5.1	7.0	6.0	6.9	6.6
5	5.0	2.8	1.8	0.9	4.8	6.5	5.6	6.5
6	1.0	4.7	2.6	1.7	0.9	4.5	6.1	5.2
7	0.0	1.0	4.6	2.6	1.7	0.9	4.4	6.0
8	0.0	0.0	0.9	4.4	2.5	1.6	0.8	4.2
9	2.0	0.0	0.0	0.9	4.0	2.3	1.5	0.8
10	0.0	1.9	0.0	0.0	0.8	3.8	2.1	1.4
11	4.0	0.0	2.0	0.0	0.0	0.9	4.0	2.2
12	0.0	3.8	0.0	1.9	0.0	0.0	0.8	3.8
K-5	23.0	23.7	27.8	32.5	37.9	39.1	38.5	38.7
6-8	1.0	5.7	8.1	8.7	5.1	7.0	11.3	15.4
9-12	6.0	5.7	2.0	2.8	4.8	7.0	8.4	8.2
K-12	30.0	35.1	37.9	44.0	47.8	53.1	58.2	62.3

Study Area 131A		Projection Date 10/3/2013						
	ACTUAL	PROJECTED RESIDENT STUDENTS						
	2013	2014	2015	2016	2017	2018	2019	2020
K	3.0	2.6	3.0	2.8	2.9	2.8	2.7	2.6
1	1.0	3.2	2.7	3.2	3.0	3.0	2.9	2.9
2	3.0	1.0	3.1	2.6	3.1	2.9	2.9	2.8
3	0.0	3.2	1.0	3.3	2.8	3.3	3.1	3.2
4	0.0	0.0	3.3	1.1	3.4	2.9	3.3	3.2
5	0.0	0.0	0.0	3.3	1.1	3.4	2.9	3.4
6	1.0	0.0	0.0	0.0	3.3	1.1	3.4	2.9
7	0.0	1.0	0.0	0.0	0.0	3.4	1.1	3.5
8	1.0	0.0	1.1	0.0	0.0	0.0	3.5	1.1
9	2.0	1.0	0.0	1.1	0.0	0.0	0.0	3.5
10	2.0	2.0	1.0	0.0	1.1	0.0	0.0	0.0
11	2.0	2.1	2.1	1.1	0.0	1.1	0.0	0.0
12	2.0	2.0	2.1	2.1	1.1	0.0	1.1	0.0
K-5	7.0	10.0	13.1	16.3	16.3	18.3	17.8	18.1
6-8	2.0	1.0	1.1	0.0	3.3	4.5	8.0	7.5
9-12	8.0	7.1	5.2	4.3	2.2	1.1	1.1	3.5
K-12	17.0	18.1	19.4	20.6	21.8	23.9	26.9	29.1

Study Area 131B		Projection Date 10/3/2013						
	ACTUAL	PROJECTED RESIDENT STUDENTS						
	2013	2014	2015	2016	2017	2018	2019	2020
K	4.0	3.4	4.0	3.8	3.8	3.7	3.6	3.5
1	1.0	4.3	3.6	4.2	4.0	4.1	3.9	3.8
2	3.0	1.0	4.1	3.5	4.1	3.9	3.9	3.8
3	1.0	3.2	1.0	4.4	3.8	4.4	4.1	4.2
4	2.0	1.0	3.3	1.1	4.5	3.9	4.5	4.2
5	0.0	2.0	1.0	3.3	1.1	4.6	3.9	4.5
6	3.0	0.0	2.0	1.0	3.3	1.1	4.5	3.8
7	5.0	3.1	0.0	2.1	1.1	3.4	1.1	4.7
8	1.0	5.1	3.2	0.0	2.1	1.1	3.5	1.1
9	6.0	1.0	5.1	3.2	0.0	2.1	1.1	3.5
10	2.0	6.1	1.0	5.2	3.3	0.0	2.2	1.1
11	0.0	2.1	6.4	1.1	5.4	3.4	0.0	2.3
12	2.0	0.0	2.1	6.4	1.1	5.4	3.4	0.0
K-5	11.0	14.9	17.0	20.3	21.3	24.6	23.9	24.0
6-8	9.0	8.2	5.2	3.1	6.5	5.6	9.1	9.6
9-12	10.0	9.2	14.6	15.9	9.8	10.9	6.7	6.9
K-12	30.0	32.3	36.8	39.3	37.6	41.1	39.7	40.5

Study Area 131C		Projection Date 10/3/2013						
	ACTUAL	PROJECTED RESIDENT STUDENTS						
	2013	2014	2015	2016	2017	2018	2019	2020
K	1.0	0.9	1.0	0.9	1.0	0.9	0.9	0.9
1	1.0	1.1	0.9	1.1	1.0	1.0	1.0	1.0
2	0.0	1.0	1.0	0.9	1.0	1.0	1.0	0.9
3	2.0	0.0	1.0	1.1	0.9	1.1	1.0	1.1
4	2.0	2.0	0.0	1.1	1.1	1.0	1.1	1.1
5	5.0	2.0	2.1	0.0	1.1	1.1	1.0	1.1
6	1.0	4.9	2.0	2.0	0.0	1.1	1.1	1.0
7	0.0	1.0	5.2	2.1	2.1	0.0	1.1	1.2
8	2.0	0.0	1.1	5.2	2.1	2.2	0.0	1.1
9	2.0	2.0	0.0	1.1	5.3	2.1	2.2	0.0
10	2.0	2.0	2.1	0.0	1.1	5.4	2.2	2.2
11	3.0	2.1	2.1	2.1	0.0	1.1	5.6	2.3
12	2.0	3.0	2.1	2.1	2.1	0.0	1.1	5.6
K-5	11.0	7.0	6.0	5.1	6.1	6.1	6.0	6.1
6-8	3.0	5.9	8.3	9.3	4.2	3.3	2.2	3.3
9-12	9.0	9.1	6.3	5.3	8.5	8.6	11.1	10.1
K-12	23.0	22.0	20.6	19.7	18.8	18.0	19.3	19.5

Study Area 132A		Projection Date 10/3/2013						
	ACTUAL	PROJECTED RESIDENT STUDENTS						
	2013	2014	2015	2016	2017	2018	2019	2020
K	1.0	0.9	1.0	0.9	1.0	0.9	0.9	0.9
1	0.0	1.1	0.9	1.1	1.0	1.0	1.0	1.0
2	0.0	0.0	1.0	0.9	1.0	1.0	1.0	0.9
3	1.0	0.0	0.0	1.1	0.9	1.1	1.0	1.1
4	0.0	1.0	0.0	0.0	1.1	1.0	1.1	1.1
5	0.0	0.0	1.0	0.0	0.0	1.1	1.0	1.1
6	1.0	0.0	0.0	1.0	0.0	0.0	1.1	1.0
7	0.0	1.0	0.0	0.0	1.1	0.0	0.0	1.2
8	5.0	0.0	1.1	0.0	0.0	1.1	0.0	0.0
9	1.0	5.1	0.0	1.1	0.0	0.0	1.1	0.0
10	0.0	1.0	5.2	0.0	1.1	0.0	0.0	1.1
11	1.0	0.0	1.1	5.4	0.0	1.1	0.0	0.0
12	0.0	1.0	0.0	1.1	5.4	0.0	1.1	0.0
K-5	2.0	3.0	3.9	4.0	5.0	6.1	6.0	6.1
6-8	6.0	1.0	1.1	1.0	1.1	1.1	1.1	2.2
9-12	2.0	7.1	6.3	7.6	6.5	1.1	2.2	1.1
K-12	10.0	11.1	11.3	12.6	12.6	8.3	9.3	9.4

Study Area 132B		Projection Date 10/3/2013						
	ACTUAL	PROJECTED RESIDENT STUDENTS						
	2013	2014	2015	2016	2017	2018	2019	2020
K	4.0	3.4	4.0	3.8	3.8	3.7	3.6	3.5
1	1.0	4.3	3.6	4.2	4.0	4.1	3.9	3.8
2	1.0	1.0	4.1	3.5	4.1	3.9	3.9	3.8
3	3.0	1.1	1.0	4.4	3.8	4.4	4.1	4.2
4	1.0	3.1	1.1	1.1	4.5	3.9	4.5	4.2
5	1.0	1.0	3.1	1.1	1.1	4.6	3.9	4.5
6	2.0	1.0	1.0	3.1	1.1	1.1	4.5	3.8
7	1.0	2.1	1.0	1.0	3.2	1.1	1.1	4.7
8	6.0	1.0	2.1	1.0	1.1	3.3	1.2	1.1
9	0.0	6.1	1.0	2.2	1.1	1.1	3.3	1.2
10	4.0	0.0	6.2	1.0	2.2	1.1	1.1	3.4
11	2.0	4.2	0.0	6.4	1.1	2.3	1.1	1.1
12	2.0	2.0	4.2	0.0	6.4	1.1	2.3	1.1
K-5	11.0	13.9	16.9	18.1	21.3	24.6	23.9	24.0
6-8	9.0	4.1	4.1	5.1	5.4	5.5	6.8	9.6
9-12	8.0	12.3	11.4	9.6	10.8	5.6	7.8	6.8
K-12	28.0	30.3	32.4	32.8	37.5	35.7	38.5	40.4

Study Area 132C Projection Date 10/3/2013

	ACTUAL			PROJECTED RESIDENT STUDENTS				
	2013	2014	2015	2016	2017	2018	2019	2020
K	0.0	0.0	0.0	0.0	0.0	0.0	0.0	0.0
1	0.0	0.0	0.0	0.0	0.0	0.0	0.0	0.0
2	0.0	0.0	0.0	0.0	0.0	0.0	0.0	0.0
3	0.0	0.0	0.0	0.0	0.0	0.0	0.0	0.0
4	0.0	0.0	0.0	0.0	0.0	0.0	0.0	0.0
5	0.0	0.0	0.0	0.0	0.0	0.0	0.0	0.0
6	0.0	0.0	0.0	0.0	0.0	0.0	0.0	0.0
7	0.0	0.0	0.0	0.0	0.0	0.0	0.0	0.0
8	0.0	0.0	0.0	0.0	0.0	0.0	0.0	0.0
9	0.0	0.0	0.0	0.0	0.0	0.0	0.0	0.0
10	0.0	0.0	0.0	0.0	0.0	0.0	0.0	0.0
11	0.0	0.0	0.0	0.0	0.0	0.0	0.0	0.0
12	0.0	0.0	0.0	0.0	0.0	0.0	0.0	0.0
K-5	0.0	0.0	0.0	0.0	0.0	0.0	0.0	0.0
6-8	0.0	0.0	0.0	0.0	0.0	0.0	0.0	0.0
9-12	0.0	0.0	0.0	0.0	0.0	0.0	0.0	0.0
K-12	0.0	0.0	0.0	0.0	0.0	0.0	0.0	0.0

Study Area 132D Projection Date 10/3/2013

	ACTUAL			PROJECTED RESIDENT STUDENTS				
	2013	2014	2015	2016	2017	2018	2019	2020
K	0.0	0.0	0.0	0.0	0.0	0.0	0.0	0.0
1	0.0	0.0	0.0	0.0	0.0	0.0	0.0	0.0
2	1.0	0.0	0.0	0.0	0.0	0.0	0.0	0.0
3	0.0	1.1	0.0	0.0	0.0	0.0	0.0	0.0
4	1.0	0.0	1.1	0.0	0.0	0.0	0.0	0.0
5	0.0	1.0	0.0	1.1	0.0	0.0	0.0	0.0
6	1.0	0.0	1.0	0.0	1.1	0.0	0.0	0.0
7	0.0	1.0	0.0	1.0	0.0	1.1	0.0	0.0
8	0.0	0.0	1.1	0.0	1.1	0.0	1.2	0.0
9	0.0	0.0	0.0	1.1	0.0	1.1	0.0	1.2
10	3.0	0.0	0.0	0.0	1.1	0.0	1.1	0.0
11	0.0	3.1	0.0	0.0	0.0	1.1	0.0	1.1
12	0.0	0.0	3.1	0.0	0.0	0.0	1.1	0.0
K-5	2.0	2.1	1.1	1.1	0.0	0.0	0.0	0.0
6-8	1.0	1.0	2.1	1.0	2.2	1.1	1.2	0.0
9-12	3.0	3.1	3.1	1.1	1.1	2.2	2.2	2.3
K-12	6.0	6.2	6.3	3.2	3.3	3.3	3.4	2.3

Study Area 132E Projection Date 10/3/2013

	ACTUAL			PROJECTED RESIDENT STUDENTS				
	2013	2014	2015	2016	2017	2018	2019	2020
K	0.0	0.0	0.0	0.0	0.0	0.0	0.0	0.0
1	1.0	0.0	0.0	0.0	0.0	0.0	0.0	0.0
2	0.0	1.0	0.0	0.0	0.0	0.0	0.0	0.0
3	0.0	0.0	1.0	0.0	0.0	0.0	0.0	0.0
4	1.0	0.0	0.0	1.1	0.0	0.0	0.0	0.0
5	0.0	1.0	0.0	0.0	1.1	0.0	0.0	0.0
6	0.0	0.0	1.0	0.0	0.0	1.1	0.0	0.0
7	0.0	0.0	0.0	1.0	0.0	0.0	1.1	0.0
8	0.0	0.0	0.0	0.0	1.1	0.0	0.0	1.1
9	0.0	0.0	0.0	0.0	0.0	1.1	0.0	0.0
10	0.0	0.0	0.0	0.0	0.0	0.0	1.1	0.0
11	0.0	0.0	0.0	0.0	0.0	0.0	0.0	1.1
12	0.0	0.0	0.0	0.0	0.0	0.0	0.0	0.0
K-5	2.0	2.0	1.0	1.1	1.1	0.0	0.0	0.0
6-8	0.0	0.0	1.0	1.0	1.1	1.1	1.1	1.1
9-12	0.0	0.0	0.0	0.0	0.0	1.1	1.1	1.1
K-12	2.0	2.0	2.0	2.1	2.2	2.2	2.2	2.2

Study Area 132F Projection Date 10/3/2013

	ACTUAL			PROJECTED RESIDENT STUDENTS				
	2013	2014	2015	2016	2017	2018	2019	2020
K	0.0	0.0	0.0	0.0	0.0	0.0	0.0	0.0
1	0.0	0.0	0.0	0.0	0.0	0.0	0.0	0.0
2	0.0	0.0	0.0	0.0	0.0	0.0	0.0	0.0
3	0.0	0.0	0.0	0.0	0.0	0.0	0.0	0.0
4	0.0	0.0	0.0	0.0	0.0	0.0	0.0	0.0
5	0.0	0.0	0.0	0.0	0.0	0.0	0.0	0.0
6	0.0	0.0	0.0	0.0	0.0	0.0	0.0	0.0
7	0.0	0.0	0.0	0.0	0.0	0.0	0.0	0.0
8	0.0	0.0	0.0	0.0	0.0	0.0	0.0	0.0
9	0.0	0.0	0.0	0.0	0.0	0.0	0.0	0.0
10	0.0	0.0	0.0	0.0	0.0	0.0	0.0	0.0
11	0.0	0.0	0.0	0.0	0.0	0.0	0.0	0.0
12	0.0	0.0	0.0	0.0	0.0	0.0	0.0	0.0
K-5	0.0	0.0	0.0	0.0	0.0	0.0	0.0	0.0
6-8	0.0	0.0	0.0	0.0	0.0	0.0	0.0	0.0
9-12	0.0	0.0	0.0	0.0	0.0	0.0	0.0	0.0
K-12	0.0	0.0	0.0	0.0	0.0	0.0	0.0	0.0

Study Area 133A		Projection Date 10/3/2013						
	ACTUAL	PROJECTED RESIDENT STUDENTS						
	2013	2014	2015	2016	2017	2018	2019	2020
K	0.0	0.0	0.0	0.0	0.0	0.0	0.0	0.0
1	3.0	0.0	0.0	0.0	0.0	0.0	0.0	0.0
2	0.0	2.9	0.0	0.0	0.0	0.0	0.0	0.0
3	3.0	0.0	3.1	0.0	0.0	0.0	0.0	0.0
4	4.0	3.1	0.0	3.2	0.0	0.0	0.0	0.0
5	2.0	4.1	3.1	0.0	3.2	0.0	0.0	0.0
6	1.0	2.0	4.0	3.1	0.0	3.2	0.0	0.0
7	2.0	1.0	2.1	4.2	3.2	0.0	3.3	0.0
8	1.0	2.0	1.1	2.1	4.2	3.3	0.0	3.4
9	3.0	1.0	2.1	1.1	2.1	4.3	3.3	0.0
10	2.0	3.1	1.0	2.1	1.1	2.2	4.4	3.4
11	0.0	2.1	3.2	1.1	2.2	1.1	2.2	4.5
12	3.0	0.0	2.1	3.2	1.1	2.2	1.1	2.2
K-5	12.0	10.1	6.2	3.2	3.2	0.0	0.0	0.0
6-8	4.0	5.0	7.2	9.4	7.4	6.5	3.3	3.4
9-12	8.0	6.2	8.4	7.5	6.5	9.8	11.0	10.1
K-12	24.0	21.3	21.8	20.1	17.1	16.3	14.3	13.5

Study Area 133B		Projection Date 10/3/2013						
	ACTUAL	PROJECTED RESIDENT STUDENTS						
	2013	2014	2015	2016	2017	2018	2019	2020
K	1.0	1.1	1.0	1.0	1.0	0.9	0.9	0.9
1	0.0	1.1	1.1	1.1	1.0	1.0	1.0	0.9
2	1.0	0.0	1.0	1.1	1.0	1.0	1.0	1.0
3	0.0	1.1	0.0	1.1	1.2	1.1	1.1	1.1
4	1.0	0.0	1.1	0.0	1.1	1.2	1.1	1.1
5	0.0	1.0	0.0	1.1	0.0	1.1	1.2	1.2
6	0.0	0.0	1.0	0.0	1.1	0.0	1.1	1.2
7	0.0	0.0	0.0	1.0	0.0	1.1	0.0	1.2
8	1.0	0.0	0.0	0.0	1.1	0.0	1.2	0.0
9	0.0	1.0	0.0	0.0	0.0	1.1	0.0	1.2
10	1.0	0.0	1.0	0.0	0.0	0.0	1.1	0.0
11	0.0	1.0	0.0	1.1	0.0	0.0	0.0	1.1
12	0.0	0.0	1.0	0.0	1.1	0.0	0.0	0.0
K-5	3.0	4.3	4.2	5.4	5.3	6.3	6.3	6.2
6-8	1.0	0.0	1.0	1.0	2.2	1.1	2.3	2.4
9-12	1.0	2.0	2.0	1.1	1.1	1.1	1.1	2.3
K-12	5.0	6.3	7.2	7.5	8.6	8.5	9.7	10.9

Study Area 133C		Projection Date 10/3/2013						
	ACTUAL	PROJECTED RESIDENT STUDENTS						
	2013	2014	2015	2016	2017	2018	2019	2020
K	2.0	2.2	2.0	1.9	1.9	1.9	1.8	1.7
1	3.0	2.1	2.3	2.1	2.0	2.0	2.0	1.9
2	1.0	2.9	2.1	2.2	2.1	2.0	2.0	1.9
3	1.0	1.1	3.1	2.2	2.4	2.2	2.1	2.1
4	2.0	1.0	1.1	3.2	2.3	2.4	2.3	2.2
5	2.0	2.0	1.0	1.1	3.2	2.3	2.5	2.3
6	4.0	2.0	2.0	1.0	1.1	3.2	2.2	2.4
7	2.0	4.2	2.1	2.1	1.1	1.1	3.3	2.4
8	5.0	2.0	4.3	2.1	2.1	1.1	1.2	3.4
9	3.0	5.1	2.1	4.3	2.1	2.1	1.1	1.2
10	1.0	3.1	5.2	2.1	4.4	2.2	2.2	1.1
11	8.0	1.0	3.2	5.4	2.2	4.6	2.2	2.3
12	2.0	8.0	1.0	3.2	5.4	2.2	4.6	2.2
K-5	11.0	11.3	11.6	12.7	13.9	12.8	12.7	12.1
6-8	11.0	8.2	8.4	5.2	4.3	5.4	6.7	8.2
9-12	14.0	17.2	11.5	15.0	14.1	11.1	10.1	6.8
K-12	36.0	36.7	31.5	32.9	32.3	29.3	29.5	27.1

Study Area 133D		Projection Date 10/3/2013						
	ACTUAL	PROJECTED RESIDENT STUDENTS						
	2013	2014	2015	2016	2017	2018	2019	2020
K	0.0	0.0	0.0	0.0	0.0	0.0	0.0	0.0
1	0.0	0.0	0.0	0.0	0.0	0.0	0.0	0.0
2	1.0	0.0	0.0	0.0	0.0	0.0	0.0	0.0
3	0.0	1.1	0.0	0.0	0.0	0.0	0.0	0.0
4	0.0	0.0	1.1	0.0	0.0	0.0	0.0	0.0
5	0.0	0.0	0.0	1.1	0.0	0.0	0.0	0.0
6	1.0	0.0	0.0	0.0	1.1	0.0	0.0	0.0
7	0.0	1.0	0.0	0.0	0.0	1.1	0.0	0.0
8	0.0	0.0	1.1	0.0	0.0	0.0	1.2	0.0
9	1.0	0.0	0.0	1.1	0.0	0.0	0.0	1.2
10	0.0	1.0	0.0	0.0	1.1	0.0	0.0	0.0
11	3.0	0.0	1.1	0.0	0.0	1.1	0.0	0.0
12	1.0	3.0	0.0	1.1	0.0	0.0	1.1	0.0
K-5	1.0	1.1	1.1	1.1	0.0	0.0	0.0	0.0
6-8	1.0	1.0	1.1	0.0	1.1	1.1	1.2	0.0
9-12	5.0	4.0	1.1	2.2	1.1	1.1	1.1	1.2
K-12	7.0	6.1	3.3	3.3	2.2	2.2	2.3	1.2

Study Area 134		Projection Date 10/3/2013						
	ACTUAL	PROJECTED RESIDENT STUDENTS						
	2013	2014	2015	2016	2017	2018	2019	2020
K	2.0	2.2	2.0	1.9	1.9	1.9	1.8	1.7
1	1.0	2.1	2.3	2.1	2.0	2.0	2.0	1.9
2	3.0	1.0	2.1	2.2	2.1	2.0	2.0	1.9
3	0.0	3.2	1.0	2.2	2.4	2.2	2.1	2.1
4	2.0	0.0	3.3	1.1	2.3	2.4	2.3	2.2
5	1.0	2.0	0.0	3.3	1.1	2.3	2.5	2.3
6	3.0	1.0	2.0	0.0	3.3	1.1	2.2	2.4
7	3.0	3.1	1.0	2.1	0.0	3.4	1.1	2.4
8	2.0	3.0	3.2	1.0	2.1	0.0	3.5	1.1
9	1.0	2.0	3.1	3.2	1.1	2.1	0.0	3.5
10	2.0	1.0	2.1	3.1	3.3	1.1	2.2	0.0
11	0.0	2.1	1.1	2.1	3.3	3.4	1.1	2.3
12	5.0	0.0	2.1	1.1	2.1	3.3	3.4	1.1
K-5	9.0	10.5	10.7	12.8	11.8	12.8	12.7	12.1
6-8	8.0	7.1	6.2	3.1	5.4	4.5	6.8	5.9
9-12	8.0	5.1	8.4	9.5	9.8	9.9	6.7	6.9
K-12	25.0	22.7	25.3	25.4	27.0	27.2	26.2	24.9

Study Area 135A		Projection Date 10/3/2013						
	ACTUAL	PROJECTED RESIDENT STUDENTS						
	2013	2014	2015	2016	2017	2018	2019	2020
K	1.0	1.1	1.0	1.0	1.0	0.9	0.9	0.9
1	1.0	1.1	1.2	1.1	1.0	1.0	1.0	0.9
2	0.0	0.9	1.0	1.1	1.0	1.0	0.9	0.9
3	0.0	0.0	1.0	1.0	1.1	1.1	1.0	1.0
4	1.0	0.0	0.0	1.0	1.1	1.1	1.1	1.0
5	0.0	1.0	0.0	0.0	1.0	1.1	1.2	1.1
6	2.0	0.0	1.1	0.0	0.0	1.1	1.2	1.3
7	0.0	2.2	0.0	1.3	0.0	0.0	1.2	1.3
8	0.0	0.0	2.3	0.0	1.3	0.0	0.0	1.3
9	2.0	0.0	0.0	2.6	0.0	1.4	0.0	0.0
10	0.0	2.0	0.0	0.0	2.6	0.0	1.4	0.0
11	1.0	0.0	1.9	0.0	0.0	2.5	0.0	1.4
12	2.0	1.0	0.0	2.0	0.0	0.0	2.5	0.0
K-5	3.0	4.1	4.2	5.2	6.2	6.2	6.1	5.8
6-8	2.0	2.2	3.4	1.3	1.3	1.1	2.4	3.9
9-12	5.0	3.0	1.9	4.6	2.6	3.9	3.9	1.4
K-12	10.0	9.3	9.5	11.1	10.1	11.2	12.4	11.1

Study Area 135B		Projection Date 10/3/2013						
	ACTUAL	PROJECTED RESIDENT STUDENTS						
	2013	2014	2015	2016	2017	2018	2019	2020
K	0.0	0.0	0.0	0.0	0.0	0.0	0.0	0.0
1	2.0	0.0	0.0	0.0	0.0	0.0	0.0	0.0
2	1.0	1.8	0.0	0.0	0.0	0.0	0.0	0.0
3	0.0	1.1	1.9	0.0	0.0	0.0	0.0	0.0
4	1.0	0.0	1.1	2.0	0.0	0.0	0.0	0.0
5	0.0	1.0	0.0	1.1	2.0	0.0	0.0	0.0
6	1.0	0.0	1.1	0.0	1.2	2.2	0.0	0.0
7	2.0	1.1	0.0	1.3	0.0	1.3	2.5	0.0
8	3.0	2.1	1.1	0.0	1.3	0.0	1.4	2.5
9	2.0	3.4	2.3	1.3	0.0	1.4	0.0	1.6
10	1.0	2.0	3.3	2.3	1.3	0.0	1.4	0.0
11	0.0	1.0	1.9	3.2	2.2	1.2	0.0	1.4
12	3.0	0.0	1.0	2.0	3.3	2.3	1.3	0.0
K-5	4.0	3.9	3.0	3.1	2.0	0.0	0.0	0.0
6-8	6.0	3.2	2.2	1.3	2.5	3.5	3.9	2.5
9-12	6.0	6.4	8.5	8.8	6.8	4.9	2.7	3.0
K-12	16.0	13.5	13.7	13.2	11.3	8.4	6.6	5.5

Study Area 135C		Projection Date 10/3/2013						
	ACTUAL	PROJECTED RESIDENT STUDENTS						
	2013	2014	2015	2016	2017	2018	2019	2020
K	1.0	1.1	1.0	1.0	1.0	0.9	0.9	0.9
1	1.0	1.1	1.2	1.1	1.0	1.0	1.0	0.9
2	0.0	0.9	1.0	1.1	1.0	1.0	0.9	0.9
3	1.0	0.0	1.0	1.0	1.1	1.1	1.0	1.0
4	1.0	1.0	0.0	1.0	1.1	1.1	1.1	1.0
5	0.0	1.0	1.0	0.0	1.0	1.1	1.2	1.1
6	1.0	0.0	1.1	1.1	0.0	1.1	1.2	1.3
7	0.0	1.1	0.0	1.3	1.3	0.0	1.2	1.3
8	2.0	0.0	1.1	0.0	1.3	1.3	0.0	1.3
9	0.0	2.2	0.0	1.3	0.0	1.4	1.5	0.0
10	1.0	0.0	2.2	0.0	1.3	0.0	1.4	1.5
11	0.0	1.0	0.0	2.1	0.0	1.2	0.0	1.4
12	1.0	0.0	1.0	0.0	2.2	0.0	1.3	0.0
K-5	4.0	5.1	5.2	5.2	6.2	6.2	6.1	5.8
6-8	3.0	1.1	2.2	2.4	2.6	2.4	2.4	3.9
9-12	2.0	3.2	3.2	3.4	3.5	2.6	4.2	2.9
K-12	9.0	9.4	10.6	11.0	12.3	11.2	12.7	12.6

Study Area 135D		Projection Date 10/3/2013						
	ACTUAL	PROJECTED RESIDENT STUDENTS						
	2013	2014	2015	2016	2017	2018	2019	2020
K	0.0	0.0	0.0	0.0	0.0	0.0	0.0	0.0
1	0.0	0.0	0.0	0.0	0.0	0.0	0.0	0.0
2	0.0	0.0	0.0	0.0	0.0	0.0	0.0	0.0
3	0.0	0.0	0.0	0.0	0.0	0.0	0.0	0.0
4	0.0	0.0	0.0	0.0	0.0	0.0	0.0	0.0
5	0.0	0.0	0.0	0.0	0.0	0.0	0.0	0.0
6	1.0	0.0	0.0	0.0	0.0	0.0	0.0	0.0
7	0.0	1.1	0.0	0.0	0.0	0.0	0.0	0.0
8	1.0	0.0	1.1	0.0	0.0	0.0	0.0	0.0
9	0.0	1.1	0.0	1.3	0.0	0.0	0.0	0.0
10	0.0	0.0	1.1	0.0	1.3	0.0	0.0	0.0
11	0.0	0.0	0.0	1.1	0.0	1.2	0.0	0.0
12	1.0	0.0	0.0	0.0	1.1	0.0	1.3	0.0
K-5	0.0	0.0	0.0	0.0	0.0	0.0	0.0	0.0
6-8	2.0	1.1	1.1	0.0	0.0	0.0	0.0	0.0
9-12	1.0	1.1	1.1	2.4	2.4	1.2	1.3	0.0
K-12	3.0	2.2	2.2	2.4	2.4	1.2	1.3	0.0

Study Area 135E		Projection Date 10/3/2013						
	ACTUAL	PROJECTED RESIDENT STUDENTS						
	2013	2014	2015	2016	2017	2018	2019	2020
K	0.0	0.0	0.0	0.0	0.0	0.0	0.0	0.0
1	0.0	0.0	0.0	0.0	0.0	0.0	0.0	0.0
2	0.0	0.0	0.0	0.0	0.0	0.0	0.0	0.0
3	0.0	0.0	0.0	0.0	0.0	0.0	0.0	0.0
4	0.0	0.0	0.0	0.0	0.0	0.0	0.0	0.0
5	0.0	0.0	0.0	0.0	0.0	0.0	0.0	0.0
6	0.0	0.0	0.0	0.0	0.0	0.0	0.0	0.0
7	0.0	0.0	0.0	0.0	0.0	0.0	0.0	0.0
8	0.0	0.0	0.0	0.0	0.0	0.0	0.0	0.0
9	1.0	0.0	0.0	0.0	0.0	0.0	0.0	0.0
10	0.0	1.0	0.0	0.0	0.0	0.0	0.0	0.0
11	0.0	0.0	1.0	0.0	0.0	0.0	0.0	0.0
12	1.0	0.0	0.0	1.0	0.0	0.0	0.0	0.0
K-5	0.0	0.0	0.0	0.0	0.0	0.0	0.0	0.0
6-8	0.0	0.0	0.0	0.0	0.0	0.0	0.0	0.0
9-12	2.0	1.0	1.0	1.0	0.0	0.0	0.0	0.0
K-12	2.0	1.0	1.0	1.0	0.0	0.0	0.0	0.0

Study Area 136A Projection Date 10/3/2013

	ACTUAL			PROJECTED RESIDENT STUDENTS				
	2013	2014	2015	2016	2017	2018	2019	2020
K	0.0	0.0	0.0	0.0	0.0	0.0	0.0	0.0
1	2.0	0.0	0.0	0.0	0.0	0.0	0.0	0.0
2	3.0	1.8	0.0	0.0	0.0	0.0	0.0	0.0
3	0.0	3.2	1.9	0.0	0.0	0.0	0.0	0.0
4	2.0	0.0	3.2	2.0	0.0	0.0	0.0	0.0
5	2.0	2.1	0.0	3.3	2.0	0.0	0.0	0.0
6	5.0	2.2	2.3	0.0	3.6	2.2	0.0	0.0
7	1.0	5.6	2.4	2.5	0.0	4.0	2.5	0.0
8	5.0	1.0	5.7	2.5	2.6	0.0	4.2	2.5
9	1.0	5.6	1.2	6.4	2.8	2.9	0.0	4.7
10	5.0	1.0	5.6	1.2	6.4	2.8	2.9	0.0
11	1.0	4.8	1.0	5.3	1.1	6.1	2.7	2.8
12	2.0	1.0	4.9	1.0	5.5	1.1	6.3	2.8
K-5	9.0	7.1	5.1	5.3	2.0	0.0	0.0	0.0
6-8	11.0	8.8	10.4	5.0	6.2	6.2	6.7	2.5
9-12	9.0	12.4	12.7	13.9	15.8	12.9	11.9	10.3
K-12	29.0	28.3	28.2	24.2	24.0	19.1	18.6	12.8

Study Area 136B Projection Date 10/3/2013

	ACTUAL			PROJECTED RESIDENT STUDENTS				
	2013	2014	2015	2016	2017	2018	2019	2020
K	0.0	0.0	0.0	0.0	0.0	0.0	0.0	0.0
1	0.0	0.0	0.0	0.0	0.0	0.0	0.0	0.0
2	0.0	0.0	0.0	0.0	0.0	0.0	0.0	0.0
3	0.0	0.0	0.0	0.0	0.0	0.0	0.0	0.0
4	1.0	0.0	0.0	0.0	0.0	0.0	0.0	0.0
5	1.0	1.0	0.0	0.0	0.0	0.0	0.0	0.0
6	0.0	1.1	1.1	0.0	0.0	0.0	0.0	0.0
7	1.0	0.0	1.2	1.3	0.0	0.0	0.0	0.0
8	2.0	1.0	0.0	1.3	1.3	0.0	0.0	0.0
9	3.0	2.2	1.2	0.0	1.4	1.4	0.0	0.0
10	6.0	3.0	2.2	1.2	0.0	1.4	1.4	0.0
11	2.0	5.8	2.9	2.1	1.1	0.0	1.3	1.4
12	5.0	2.1	5.9	2.9	2.2	1.1	0.0	1.4
K-5	2.0	1.0	0.0	0.0	0.0	0.0	0.0	0.0
6-8	3.0	2.1	2.3	2.6	1.3	0.0	0.0	0.0
9-12	16.0	13.1	12.2	6.2	4.7	3.9	2.7	2.8
K-12	21.0	16.2	14.5	8.8	6.0	3.9	2.7	2.8

Study Area 136C Projection Date 10/3/2013

	ACTUAL			PROJECTED RESIDENT STUDENTS				
	2013	2014	2015	2016	2017	2018	2019	2020
K	3.0	2.7	2.7	2.8	2.8	2.7	2.6	2.6
1	2.0	3.2	2.9	2.9	3.0	3.1	2.9	2.8
2	0.0	1.8	3.0	2.6	2.7	2.7	2.8	2.7
3	1.0	0.0	1.9	3.1	2.8	2.9	2.9	3.0
4	2.0	1.0	0.0	2.0	3.2	2.8	2.9	2.9
5	2.0	2.1	1.0	0.0	2.0	3.3	2.9	3.0
6	1.0	2.2	2.3	1.1	0.0	2.2	3.6	3.2
7	1.0	1.1	2.4	2.5	1.3	0.0	2.5	4.0
8	2.0	1.0	1.1	2.5	2.6	1.3	0.0	2.5
9	2.0	2.2	1.2	1.3	2.8	2.9	1.5	0.0
10	2.0	2.0	2.2	1.2	1.3	2.8	2.9	1.5
11	1.0	1.9	1.9	2.1	1.1	1.2	2.7	2.8
12	2.0	1.0	2.0	2.0	2.2	1.1	1.3	2.8
K-5	10.0	10.8	11.5	13.4	16.5	17.5	17.0	17.0
6-8	4.0	4.3	5.8	6.1	3.9	3.5	6.1	9.7
9-12	7.0	7.1	7.3	6.6	7.4	8.0	8.4	7.1
K-12	21.0	22.2	24.6	26.1	27.8	29.0	31.5	33.8

Study Area 137B Projection Date 10/3/2013

	ACTUAL			PROJECTED RESIDENT STUDENTS				
	2013	2014	2015	2016	2017	2018	2019	2020
K	0.0	0.0	0.0	0.0	0.0	0.0	0.0	0.0
1	0.0	0.0	0.0	0.0	0.0	0.0	0.0	0.0
2	0.0	0.0	0.0	0.0	0.0	0.0	0.0	0.0
3	0.0	0.0	0.0	0.0	0.0	0.0	0.0	0.0
4	0.0	0.0	0.0	0.0	0.0	0.0	0.0	0.0
5	0.0	0.0	0.0	0.0	0.0	0.0	0.0	0.0
6	0.0	0.0	0.0	0.0	0.0	0.0	0.0	0.0
7	0.0	0.0	0.0	0.0	0.0	0.0	0.0	0.0
8	0.0	0.0	0.0	0.0	0.0	0.0	0.0	0.0
9	0.0	0.0	0.0	0.0	0.0	0.0	0.0	0.0
10	0.0	0.0	0.0	0.0	0.0	0.0	0.0	0.0
11	0.0	0.0	0.0	0.0	0.0	0.0	0.0	0.0
12	0.0	0.0	0.0	0.0	0.0	0.0	0.0	0.0
K-5	0.0	0.0	0.0	0.0	0.0	0.0	0.0	0.0
6-8	0.0	0.0	0.0	0.0	0.0	0.0	0.0	0.0
9-12	0.0	0.0	0.0	0.0	0.0	0.0	0.0	0.0
K-12	0.0	0.0	0.0	0.0	0.0	0.0	0.0	0.0

Study Area 137C Projection Date 10/3/2013

	ACTUAL			PROJECTED RESIDENT STUDENTS				
	2013	2014	2015	2016	2017	2018	2019	2020
K	2.0	1.8	1.8	1.8	1.9	1.8	1.7	1.8
1	1.0	2.2	1.9	2.0	2.0	2.0	1.9	1.9
2	1.0	0.9	2.0	1.8	1.8	1.8	1.9	1.8
3	0.0	1.1	1.0	2.1	1.9	1.9	1.9	2.0
4	2.0	0.0	1.1	1.0	2.1	1.9	1.9	2.0
5	3.0	2.1	0.0	1.1	1.0	2.2	1.9	2.0
6	2.0	3.3	2.3	0.0	1.2	1.1	2.4	2.1
7	1.0	2.2	3.6	2.5	0.0	1.3	1.2	2.6
8	3.0	1.0	2.3	3.8	2.6	0.0	1.4	1.3
9	2.0	3.4	1.2	2.6	4.2	2.9	0.0	1.6
10	1.0	2.0	3.3	1.2	2.6	4.2	2.9	0.0
11	1.0	1.0	1.9	3.2	1.1	2.5	4.0	2.8
12	1.0	1.0	1.0	2.0	3.3	1.1	2.5	4.1
K-5	9.0	8.1	7.8	9.8	10.7	11.6	11.2	11.5
6-8	6.0	6.5	8.2	6.3	3.8	2.4	5.0	6.0
9-12	5.0	7.4	7.4	9.0	11.2	10.7	9.4	8.5
K-12	20.0	22.0	23.4	25.1	25.7	24.7	25.6	26.0

Study Area 138A Projection Date 10/3/2013

	ACTUAL			PROJECTED RESIDENT STUDENTS				
	2013	2014	2015	2016	2017	2018	2019	2020
K	0.0	0.0	0.0	0.0	0.0	0.0	0.0	0.0
1	0.0	0.0	0.0	0.0	0.0	0.0	0.0	0.0
2	0.0	0.0	0.0	0.0	0.0	0.0	0.0	0.0
3	1.0	0.0	0.0	0.0	0.0	0.0	0.0	0.0
4	1.0	1.0	0.0	0.0	0.0	0.0	0.0	0.0
5	0.0	1.0	1.0	0.0	0.0	0.0	0.0	0.0
6	0.0	0.0	1.0	1.0	0.0	0.0	0.0	0.0
7	0.0	0.0	0.0	1.0	1.0	0.0	0.0	0.0
8	1.0	0.0	0.0	0.0	1.0	1.0	0.0	0.0
9	1.0	1.1	0.0	0.0	0.0	1.1	1.1	0.0
10	0.0	1.0	1.0	0.0	0.0	0.0	1.0	1.1
11	0.0	0.0	1.0	1.0	0.0	0.0	0.0	1.0
12	1.0	0.0	0.0	0.9	1.0	0.0	0.0	0.0
K-5	2.0	2.0	1.0	0.0	0.0	0.0	0.0	0.0
6-8	1.0	0.0	1.0	2.0	2.0	1.0	0.0	0.0
9-12	2.0	2.1	2.0	1.9	1.0	1.1	2.1	2.1
K-12	5.0	4.1	4.0	3.9	3.0	2.1	2.1	2.1

Study Area 138B Projection Date 10/3/2013

	ACTUAL			PROJECTED RESIDENT STUDENTS				
	2013	2014	2015	2016	2017	2018	2019	2020
K	0.0	0.0	0.0	0.0	0.0	0.0	0.0	0.0
1	0.0	0.0	0.0	0.0	0.0	0.0	0.0	0.0
2	0.0	0.0	0.0	0.0	0.0	0.0	0.0	0.0
3	0.0	0.0	0.0	0.0	0.0	0.0	0.0	0.0
4	0.0	0.0	0.0	0.0	0.0	0.0	0.0	0.0
5	1.0	0.0	0.0	0.0	0.0	0.0	0.0	0.0
6	0.0	1.0	0.0	0.0	0.0	0.0	0.0	0.0
7	0.0	0.0	1.0	0.0	0.0	0.0	0.0	0.0
8	0.0	0.0	0.0	1.0	0.0	0.0	0.0	0.0
9	0.0	0.0	0.0	0.0	1.1	0.0	0.0	0.0
10	0.0	0.0	0.0	0.0	0.0	1.1	0.0	0.0
11	2.0	0.0	0.0	0.0	0.0	0.0	1.0	0.0
12	1.0	1.9	0.0	0.0	0.0	0.0	0.0	1.0
K-5	1.0	0.0	0.0	0.0	0.0	0.0	0.0	0.0
6-8	0.0	1.0	1.0	1.0	0.0	0.0	0.0	0.0
9-12	3.0	1.9	0.0	0.0	1.1	1.1	1.0	1.0
K-12	4.0	2.9	1.0	1.0	1.1	1.1	1.0	1.0

Study Area 138C Projection Date 10/3/2013

	ACTUAL			PROJECTED RESIDENT STUDENTS				
	2013	2014	2015	2016	2017	2018	2019	2020
K	1.0	0.9	0.9	0.9	0.9	0.9	0.9	0.9
1	4.0	1.0	0.9	0.9	1.0	1.0	0.9	0.9
2	0.0	4.1	1.0	0.9	1.0	1.0	1.0	0.9
3	1.0	0.0	4.0	1.0	0.9	0.9	1.0	1.0
4	6.0	1.0	0.0	4.1	1.1	0.9	1.0	1.0
5	2.0	5.9	1.0	0.0	4.0	1.0	0.9	1.0
6	2.0	2.0	6.0	1.0	0.0	4.1	1.1	0.9
7	5.0	2.0	2.1	6.1	1.0	0.0	4.2	1.1
8	3.0	4.9	2.0	2.0	6.0	1.0	0.0	4.1
9	1.0	3.2	5.2	2.1	2.2	6.4	1.1	0.0
10	1.0	1.0	3.1	5.1	2.1	2.1	6.2	1.1
11	0.0	1.0	1.0	3.1	5.0	2.0	2.1	6.1
12	4.0	0.0	0.9	0.9	3.0	4.8	2.0	2.0
K-5	14.0	12.9	7.8	7.8	8.9	5.7	5.7	5.7
6-8	10.0	8.9	10.1	9.1	7.0	5.1	5.3	6.1
9-12	6.0	5.2	10.2	11.2	12.3	15.3	11.4	9.2
K-12	30.0	27.0	28.1	28.1	28.2	26.1	22.4	21.0

Study Area 138D		Projection Date 10/3/2013						
	ACTUAL	PROJECTED RESIDENT STUDENTS						
	2013	2014	2015	2016	2017	2018	2019	2020
K	5.0	4.4	4.6	4.6	4.7	4.5	4.3	4.4
1	1.0	5.2	4.6	4.7	4.8	4.9	4.6	4.5
2	1.0	1.0	5.2	4.7	4.8	4.8	5.0	4.7
3	1.0	1.0	1.0	5.2	4.6	4.7	4.8	4.9
4	2.0	1.0	1.0	1.0	5.3	4.7	4.9	4.9
5	0.0	2.0	1.0	1.0	1.0	5.2	4.6	4.8
6	2.0	0.0	2.0	1.0	1.0	1.0	5.3	4.7
7	3.0	2.0	0.0	2.0	1.0	1.0	1.0	5.4
8	1.0	2.9	2.0	0.0	2.0	1.0	1.0	1.0
9	4.0	1.1	3.1	2.1	0.0	2.1	1.1	1.1
10	4.0	3.9	1.0	3.1	2.1	0.0	2.1	1.1
11	3.0	3.9	3.8	1.0	3.0	2.0	0.0	2.0
12	0.0	2.9	3.8	3.7	1.0	2.9	2.0	0.0
K-5	10.0	14.6	17.4	21.2	25.2	28.8	28.2	28.2
6-8	6.0	4.9	4.0	3.0	4.0	3.0	7.3	11.1
9-12	11.0	11.8	11.7	9.9	6.1	7.0	5.2	4.2
K-12	27.0	31.3	33.1	34.1	35.3	38.8	40.7	43.5

Study Area 138E		Projection Date 10/3/2013						
	ACTUAL	PROJECTED RESIDENT STUDENTS						
	2013	2014	2015	2016	2017	2018	2019	2020
K	1.0	0.9	0.9	0.9	0.9	0.9	0.9	0.9
1	2.0	1.0	0.9	0.9	1.0	1.0	0.9	0.9
2	0.0	2.0	1.0	0.9	1.0	1.0	1.0	0.9
3	1.0	0.0	2.0	1.0	0.9	0.9	1.0	1.0
4	2.0	1.0	0.0	2.1	1.1	0.9	1.0	1.0
5	0.0	2.0	1.0	0.0	2.0	1.0	0.9	1.0
6	0.0	0.0	2.0	1.0	0.0	2.1	1.1	0.9
7	0.0	0.0	0.0	2.0	1.0	0.0	2.1	1.1
8	1.0	0.0	0.0	0.0	2.0	1.0	0.0	2.1
9	1.0	1.1	0.0	0.0	0.0	2.1	1.1	0.0
10	1.0	1.0	1.0	0.0	0.0	0.0	2.1	1.1
11	0.0	1.0	1.0	1.0	0.0	0.0	0.0	2.0
12	1.0	0.0	0.9	0.9	1.0	0.0	0.0	0.0
K-5	6.0	6.9	5.8	5.8	6.9	5.7	5.7	5.7
6-8	1.0	0.0	2.0	3.0	3.0	3.1	3.2	4.1
9-12	3.0	3.1	2.9	1.9	1.0	2.1	3.2	3.1
K-12	10.0	10.0	10.7	10.7	10.9	10.9	12.1	12.9

Study Area 138F Projection Date 10/3/2013

	ACTUAL			PROJECTED RESIDENT STUDENTS				
	2013	2014	2015	2016	2017	2018	2019	2020
K	1.0	0.9	0.9	0.9	0.9	0.9	0.9	0.9
1	1.0	1.0	0.9	0.9	1.0	1.0	0.9	0.9
2	1.0	1.0	1.0	0.9	1.0	1.0	1.0	0.9
3	1.0	1.0	1.0	1.0	0.9	0.9	1.0	1.0
4	0.0	1.0	1.0	1.0	1.1	0.9	1.0	1.0
5	2.0	0.0	1.0	1.0	1.0	1.0	0.9	1.0
6	1.0	2.0	0.0	1.0	1.0	1.0	1.1	0.9
7	2.0	1.0	2.1	0.0	1.0	1.0	1.0	1.1
8	1.0	2.0	1.0	2.0	0.0	1.0	1.0	1.0
9	0.0	1.1	2.1	1.1	2.2	0.0	1.1	1.1
10	0.0	0.0	1.0	2.0	1.0	2.1	0.0	1.1
11	1.0	0.0	0.0	1.0	2.0	1.0	2.1	0.0
12	1.0	1.0	0.0	0.0	1.0	1.9	1.0	2.0
K-5	6.0	4.9	5.8	5.7	5.9	5.7	5.7	5.7
6-8	4.0	5.0	3.1	3.0	2.0	3.0	3.1	3.0
9-12	2.0	2.1	3.1	4.1	6.2	5.0	4.2	4.2
K-12	12.0	12.0	12.0	12.8	14.1	13.7	13.0	12.9

Study Area 139A Projection Date 10/3/2013

	ACTUAL			PROJECTED RESIDENT STUDENTS				
	2013	2014	2015	2016	2017	2018	2019	2020
K	0.0	0.0	0.0	0.0	0.0	0.0	0.0	0.0
1	2.0	0.0	0.0	0.0	0.0	0.0	0.0	0.0
2	2.0	2.0	0.0	0.0	0.0	0.0	0.0	0.0
3	2.0	2.0	2.0	0.0	0.0	0.0	0.0	0.0
4	2.0	2.1	2.0	2.1	0.0	0.0	0.0	0.0
5	4.0	2.0	2.0	2.0	2.0	0.0	0.0	0.0
6	1.0	4.1	2.0	2.1	2.0	2.1	0.0	0.0
7	2.0	1.0	4.2	2.0	2.1	2.1	2.1	0.0
8	4.0	2.0	1.0	4.1	2.0	2.1	2.0	2.1
9	2.0	4.3	2.1	1.1	4.4	2.1	2.2	2.2
10	1.0	1.9	4.2	2.0	1.0	4.2	2.1	2.1
11	2.0	1.0	1.9	4.1	2.0	1.0	4.1	2.0
12	4.0	1.9	0.9	1.8	3.9	1.9	1.0	4.0
K-5	12.0	8.1	6.0	4.1	2.0	0.0	0.0	0.0
6-8	7.0	7.1	7.2	8.2	6.1	6.3	4.1	2.1
9-12	9.0	9.1	9.1	9.0	11.3	9.2	9.4	10.3
K-12	28.0	24.3	22.3	21.3	19.4	15.5	13.5	12.4

Study Area 139B		Projection Date 10/3/2013						
	ACTUAL	PROJECTED RESIDENT STUDENTS						
	2013	2014	2015	2016	2017	2018	2019	2020
K	0.0	0.0	0.0	0.0	0.0	0.0	0.0	0.0
1	2.0	0.0	0.0	0.0	0.0	0.0	0.0	0.0
2	2.0	2.0	0.0	0.0	0.0	0.0	0.0	0.0
3	1.0	2.0	2.0	0.0	0.0	0.0	0.0	0.0
4	1.0	1.0	2.0	2.1	0.0	0.0	0.0	0.0
5	0.0	1.0	1.0	2.0	2.0	0.0	0.0	0.0
6	1.0	0.0	1.0	1.0	2.0	2.1	0.0	0.0
7	0.0	1.0	0.0	1.0	1.0	2.1	2.1	0.0
8	0.0	0.0	1.0	0.0	1.0	1.0	2.0	2.1
9	1.0	0.0	0.0	1.1	0.0	1.1	1.1	2.2
10	1.0	1.0	0.0	0.0	1.0	0.0	1.0	1.1
11	1.0	1.0	1.0	0.0	0.0	1.0	0.0	1.0
12	4.0	1.0	0.9	0.9	0.0	0.0	1.0	0.0
K-5	6.0	6.0	5.0	4.1	2.0	0.0	0.0	0.0
6-8	1.0	1.0	2.0	2.0	4.0	5.2	4.1	2.1
9-12	7.0	3.0	1.9	2.0	1.0	2.1	3.1	4.3
K-12	14.0	10.0	8.9	8.1	7.0	7.3	7.2	6.4

Study Area 139C		Projection Date 10/3/2013						
	ACTUAL	PROJECTED RESIDENT STUDENTS						
	2013	2014	2015	2016	2017	2018	2019	2020
K	5.0	4.4	4.6	4.6	4.7	4.5	4.3	4.4
1	6.0	5.2	4.6	4.7	4.8	4.9	4.6	4.5
2	5.0	6.1	5.2	4.7	4.8	4.8	5.0	4.7
3	2.0	4.9	6.0	5.2	4.6	4.7	4.8	4.9
4	5.0	2.1	5.1	6.2	5.3	4.7	4.9	4.9
5	5.0	4.9	2.0	5.0	6.0	5.2	4.6	4.8
6	6.0	5.1	5.0	2.1	5.1	6.2	5.3	4.7
7	6.0	6.1	5.2	5.1	2.1	5.2	6.3	5.4
8	3.0	5.9	6.0	5.1	5.0	2.1	5.1	6.2
9	4.0	3.2	6.3	6.4	5.4	5.3	2.2	5.4
10	3.0	3.9	3.1	6.1	6.2	5.3	5.2	2.1
11	2.0	2.9	3.8	3.1	6.0	6.1	5.2	5.1
12	5.0	1.9	2.8	3.7	3.0	5.8	5.9	5.0
K-5	28.0	27.6	27.5	30.4	30.2	28.8	28.2	28.2
6-8	15.0	17.1	16.2	12.3	12.2	13.5	16.7	16.3
9-12	14.0	11.9	16.0	19.3	20.6	22.5	18.5	17.6
K-12	57.0	56.6	59.7	62.0	63.0	64.8	63.4	62.1

Study Area 139D		Projection Date 10/3/2013						
	ACTUAL	PROJECTED RESIDENT STUDENTS						
	2013	2014	2015	2016	2017	2018	2019	2020
K	2.0	1.8	1.8	1.8	1.9	1.8	1.7	1.8
1	2.0	2.1	1.8	1.9	1.9	2.0	1.9	1.8
2	0.0	2.0	2.1	1.9	1.9	1.9	2.0	1.9
3	1.0	0.0	2.0	2.1	1.8	1.9	1.9	2.0
4	3.0	1.0	0.0	2.1	2.1	1.9	1.9	2.0
5	2.0	2.9	1.0	0.0	2.0	2.1	1.8	1.9
6	1.0	2.0	3.0	1.0	0.0	2.1	2.1	1.9
7	6.0	1.0	2.1	3.1	1.0	0.0	2.1	2.2
8	3.0	5.9	1.0	2.0	3.0	1.0	0.0	2.1
9	3.0	3.2	6.3	1.1	2.2	3.2	1.1	0.0
10	3.0	2.9	3.1	6.1	1.0	2.1	3.1	1.1
11	2.0	2.9	2.9	3.1	6.0	1.0	2.1	3.0
12	2.0	1.9	2.8	2.8	3.0	5.8	1.0	2.0
K-5	10.0	9.8	8.7	9.8	11.6	11.6	11.2	11.4
6-8	10.0	8.9	6.1	6.1	4.0	3.1	4.2	6.2
9-12	10.0	10.9	15.1	13.1	12.2	12.1	7.3	6.1
K-12	30.0	29.6	29.9	29.0	27.8	26.8	22.7	23.7

Study Area 140		Projection Date 10/3/2013						
	ACTUAL	PROJECTED RESIDENT STUDENTS						
	2013	2014	2015	2016	2017	2018	2019	2020
K	0.0	0.0	0.0	0.0	0.0	0.0	0.0	0.0
1	2.0	0.0	0.0	0.0	0.0	0.0	0.0	0.0
2	0.0	2.0	0.0	0.0	0.0	0.0	0.0	0.0
3	0.0	0.0	2.0	0.0	0.0	0.0	0.0	0.0
4	0.0	0.0	0.0	2.1	0.0	0.0	0.0	0.0
5	2.0	0.0	0.0	0.0	2.0	0.0	0.0	0.0
6	1.0	2.0	0.0	0.0	0.0	2.1	0.0	0.0
7	0.0	1.0	2.1	0.0	0.0	0.0	2.1	0.0
8	2.0	0.0	1.0	2.0	0.0	0.0	0.0	2.1
9	0.0	2.1	0.0	1.1	2.2	0.0	0.0	0.0
10	0.0	0.0	2.1	0.0	1.0	2.1	0.0	0.0
11	1.0	0.0	0.0	2.0	0.0	1.0	2.1	0.0
12	0.0	1.0	0.0	0.0	2.0	0.0	1.0	2.0
K-5	4.0	2.0	2.0	2.1	2.0	0.0	0.0	0.0
6-8	3.0	3.0	3.1	2.0	0.0	2.1	2.1	2.1
9-12	1.0	3.1	2.1	3.1	5.2	3.1	3.1	2.0
K-12	8.0	8.1	7.2	7.2	7.2	5.2	5.2	4.1

Study Area 141		Projection Date 10/3/2013						
	ACTUAL	PROJECTED RESIDENT STUDENTS						
	2013	2014	2015	2016	2017	2018	2019	2020
K	8.0	7.1	7.3	7.4	7.6	7.2	7.0	7.0
1	4.0	8.3	7.3	7.5	7.6	7.8	7.4	7.2
2	6.0	4.1	8.4	7.4	7.7	7.8	8.0	7.6
3	5.0	5.9	4.0	8.3	7.4	7.6	7.7	7.9
4	5.0	5.1	6.1	4.1	8.5	7.5	7.8	7.9
5	5.0	4.9	5.0	6.0	4.0	8.3	7.4	7.6
6	2.0	5.1	5.0	5.1	6.1	4.1	8.5	7.5
7	5.0	2.0	5.2	5.1	5.2	6.2	4.2	8.7
8	4.0	4.9	2.0	5.1	5.0	5.1	6.1	4.1
9	3.0	4.3	5.2	2.1	5.4	5.3	5.5	6.5
10	1.0	2.9	4.2	5.1	2.1	5.3	5.2	5.3
11	2.0	1.0	2.9	4.1	5.0	2.0	5.2	5.1
12	4.0	1.9	0.9	2.8	3.9	4.8	2.0	5.0
K-5	33.0	35.4	38.1	40.7	42.8	46.2	45.3	45.2
6-8	11.0	12.0	12.2	15.3	16.3	15.4	18.8	20.3
9-12	10.0	10.1	13.2	14.1	16.4	17.4	17.9	21.9
K-12	54.0	57.5	63.5	70.1	75.5	79.0	82.0	87.4

Study Area 142A		Projection Date 10/3/2013						
	ACTUAL	PROJECTED RESIDENT STUDENTS						
	2013	2014	2015	2016	2017	2018	2019	2020
K	1.0	0.9	0.9	0.9	0.9	0.9	0.9	0.9
1	0.0	1.0	0.9	0.9	1.0	1.0	0.9	0.9
2	0.0	0.0	1.0	0.9	1.0	1.0	1.0	0.9
3	1.0	0.0	0.0	1.0	0.9	0.9	1.0	1.0
4	1.0	1.0	0.0	0.0	1.1	0.9	1.0	1.0
5	0.0	1.0	1.0	0.0	0.0	1.0	0.9	1.0
6	1.0	0.0	1.0	1.0	0.0	0.0	1.1	0.9
7	1.0	1.0	0.0	1.0	1.0	0.0	0.0	1.1
8	4.0	1.0	1.0	0.0	1.0	1.0	0.0	0.0
9	3.0	4.3	1.0	1.1	0.0	1.1	1.1	0.0
10	2.0	2.9	4.2	1.0	1.0	0.0	1.0	1.1
11	2.0	2.0	2.9	4.1	1.0	1.0	0.0	1.0
12	1.0	1.9	1.9	2.8	3.9	1.0	1.0	0.0
K-5	3.0	3.9	3.8	3.7	4.9	5.7	5.7	5.7
6-8	6.0	2.0	2.0	2.0	2.0	1.0	1.1	2.0
9-12	8.0	11.1	10.0	9.0	5.9	3.1	3.1	2.1
K-12	17.0	17.0	15.8	14.7	12.8	9.8	9.9	9.8

Study Area 142B		Projection Date 10/3/2013						
	ACTUAL	PROJECTED RESIDENT STUDENTS						
	2013	2014	2015	2016	2017	2018	2019	2020
K	1.0	0.9	0.9	0.9	0.9	0.9	0.9	0.9
1	2.0	1.0	0.9	0.9	1.0	1.0	0.9	0.9
2	2.0	2.0	1.0	0.9	1.0	1.0	1.0	0.9
3	0.0	2.0	2.0	1.0	0.9	0.9	1.0	1.0
4	2.0	0.0	2.0	2.1	1.1	0.9	1.0	1.0
5	3.0	2.0	0.0	2.0	2.0	1.0	0.9	1.0
6	1.0	3.1	2.0	0.0	2.0	2.1	1.1	0.9
7	1.0	1.0	3.1	2.0	0.0	2.1	2.1	1.1
8	0.0	1.0	1.0	3.1	2.0	0.0	2.0	2.1
9	3.0	0.0	1.0	1.1	3.3	2.1	0.0	2.2
10	1.0	2.9	0.0	1.0	1.0	3.2	2.1	0.0
11	2.0	1.0	2.9	0.0	1.0	1.0	3.1	2.0
12	0.0	1.9	0.9	2.8	0.0	1.0	1.0	3.0
K-5	10.0	7.9	6.8	7.8	6.9	5.7	5.7	5.7
6-8	2.0	5.1	6.1	5.1	4.0	4.2	5.2	4.1
9-12	6.0	5.8	4.8	4.9	5.3	7.3	6.2	7.2
K-12	18.0	18.8	17.7	17.8	16.2	17.2	17.1	17.0

Study Area 142C		Projection Date 10/3/2013						
	ACTUAL	PROJECTED RESIDENT STUDENTS						
	2013	2014	2015	2016	2017	2018	2019	2020
K	1.0	0.9	0.9	0.9	0.9	0.9	0.9	0.9
1	2.0	1.0	0.9	0.9	1.0	1.0	0.9	0.9
2	2.0	2.0	1.0	0.9	1.0	1.0	1.0	0.9
3	0.0	2.0	2.0	1.0	0.9	0.9	1.0	1.0
4	1.0	0.0	2.0	2.1	1.1	0.9	1.0	1.0
5	1.0	1.0	0.0	2.0	2.0	1.0	0.9	1.0
6	2.0	1.0	1.0	0.0	2.0	2.1	1.1	0.9
7	2.0	2.0	1.0	1.0	0.0	2.1	2.1	1.1
8	5.0	2.0	2.0	1.0	1.0	0.0	2.0	2.1
9	2.0	5.3	2.1	2.1	1.1	1.1	0.0	2.2
10	7.0	1.9	5.2	2.0	2.1	1.1	1.0	0.0
11	6.0	6.9	1.9	5.1	2.0	2.0	1.0	1.0
12	7.0	5.8	6.6	1.8	4.9	1.9	2.0	1.0
K-5	7.0	6.9	6.8	7.8	6.9	5.7	5.7	5.7
6-8	9.0	5.0	4.0	2.0	3.0	4.2	5.2	4.1
9-12	22.0	19.9	15.8	11.0	10.1	6.1	4.0	4.2
K-12	38.0	31.8	26.6	20.8	20.0	16.0	14.9	14.0

Study Area 142D		Projection Date 10/3/2013						
	ACTUAL	PROJECTED RESIDENT STUDENTS						
	2013	2014	2015	2016	2017	2018	2019	2020
K	3.0	2.7	2.7	2.8	2.8	2.7	2.6	2.6
1	2.0	3.1	2.7	2.8	2.9	2.9	2.8	2.7
2	1.0	2.0	3.1	2.8	2.9	2.9	3.0	2.8
3	5.0	1.0	2.0	3.1	2.8	2.8	2.9	2.9
4	4.0	5.1	1.0	2.1	3.2	2.8	2.9	2.9
5	3.0	3.9	5.0	1.0	2.0	3.1	2.8	2.9
6	2.0	3.1	4.0	5.1	1.0	2.1	3.2	2.8
7	1.0	2.0	3.1	4.1	5.2	1.0	2.1	3.3
8	3.0	1.0	2.0	3.1	4.0	5.1	1.0	2.1
9	4.0	3.2	1.0	2.1	3.3	4.3	5.5	1.1
10	2.0	3.9	3.1	1.0	2.1	3.2	4.1	5.3
11	2.0	2.0	3.8	3.1	1.0	2.0	3.1	4.1
12	3.0	1.9	1.9	3.7	3.0	1.0	2.0	3.0
K-5	18.0	17.8	16.5	14.6	16.6	17.2	17.0	16.8
6-8	6.0	6.1	9.1	12.3	10.2	8.2	6.3	8.2
9-12	11.0	11.0	9.8	9.9	9.4	10.5	14.7	13.5
K-12	35.0	34.9	35.4	36.8	36.2	35.9	38.0	38.5

Study Area 143A		Projection Date 10/3/2013						
	ACTUAL	PROJECTED RESIDENT STUDENTS						
	2013	2014	2015	2016	2017	2018	2019	2020
K	0.0	0.0	0.0	0.0	0.0	0.0	0.0	0.0
1	1.0	0.0	0.0	0.0	0.0	0.0	0.0	0.0
2	1.0	1.0	0.0	0.0	0.0	0.0	0.0	0.0
3	1.0	1.0	1.0	0.0	0.0	0.0	0.0	0.0
4	1.0	1.0	1.0	1.0	0.0	0.0	0.0	0.0
5	1.0	1.0	1.0	1.0	1.0	0.0	0.0	0.0
6	1.0	1.0	1.0	1.0	1.0	1.0	0.0	0.0
7	4.0	1.0	1.0	1.0	1.0	1.0	1.0	0.0
8	1.0	3.9	1.0	1.0	1.0	1.0	1.0	1.0
9	1.0	1.1	4.2	1.1	1.1	1.1	1.1	1.1
10	1.0	1.0	1.0	4.1	1.0	1.1	1.0	1.1
11	1.0	1.0	1.0	1.0	4.0	1.0	1.0	1.0
12	1.0	1.0	0.9	0.9	1.0	3.9	1.0	1.0
K-5	5.0	4.0	3.0	2.0	1.0	0.0	0.0	0.0
6-8	6.0	5.9	3.0	3.0	3.0	3.0	2.0	1.0
9-12	4.0	4.1	7.1	7.1	7.1	7.1	4.1	4.2
K-12	15.0	14.0	13.1	12.1	11.1	10.1	6.1	5.2

Study Area 143B		Projection Date 10/3/2013						
	ACTUAL	PROJECTED RESIDENT STUDENTS						
	2013	2014	2015	2016	2017	2018	2019	2020
K	2.0	1.8	1.8	1.8	1.9	1.8	1.7	1.8
1	2.0	2.1	1.8	1.9	1.9	2.0	1.9	1.8
2	3.0	2.0	2.1	1.9	1.9	1.9	2.0	1.9
3	1.0	3.0	2.0	2.1	1.8	1.9	1.9	2.0
4	2.0	1.0	3.0	2.1	2.1	1.9	1.9	2.0
5	0.0	2.0	1.0	3.0	2.0	2.1	1.8	1.9
6	0.0	0.0	2.0	1.0	3.0	2.1	2.1	1.9
7	1.0	0.0	0.0	2.0	1.0	3.1	2.1	2.2
8	0.0	1.0	0.0	0.0	2.0	1.0	3.0	2.1
9	1.0	0.0	1.0	0.0	0.0	2.1	1.1	3.2
10	2.0	1.0	0.0	1.0	0.0	0.0	2.1	1.1
11	2.0	2.0	1.0	0.0	1.0	0.0	0.0	2.0
12	1.0	1.9	1.9	0.9	0.0	1.0	0.0	0.0
K-5	10.0	11.9	11.7	12.8	11.6	11.6	11.2	11.4
6-8	1.0	1.0	2.0	3.0	6.0	6.2	7.2	6.2
9-12	6.0	4.9	3.9	1.9	1.0	3.1	3.2	6.3
K-12	17.0	17.8	17.6	17.7	18.6	20.9	21.6	23.9

Study Area 143C		Projection Date 10/3/2013						
	ACTUAL	PROJECTED RESIDENT STUDENTS						
	2013	2014	2015	2016	2017	2018	2019	2020
K	0.0	0.0	0.0	0.0	0.0	0.0	0.0	0.0
1	0.0	0.0	0.0	0.0	0.0	0.0	0.0	0.0
2	1.0	0.0	0.0	0.0	0.0	0.0	0.0	0.0
3	0.0	1.0	0.0	0.0	0.0	0.0	0.0	0.0
4	1.0	0.0	1.0	0.0	0.0	0.0	0.0	0.0
5	0.0	1.0	0.0	1.0	0.0	0.0	0.0	0.0
6	2.0	0.0	1.0	0.0	1.0	0.0	0.0	0.0
7	0.0	2.0	0.0	1.0	0.0	1.0	0.0	0.0
8	0.0	0.0	2.0	0.0	1.0	0.0	1.0	0.0
9	2.0	0.0	0.0	2.1	0.0	1.1	0.0	1.1
10	1.0	1.9	0.0	0.0	2.1	0.0	1.0	0.0
11	0.0	1.0	1.9	0.0	0.0	2.0	0.0	1.0
12	0.0	0.0	0.9	1.8	0.0	0.0	2.0	0.0
K-5	2.0	2.0	1.0	1.0	0.0	0.0	0.0	0.0
6-8	2.0	2.0	3.0	1.0	2.0	1.0	1.0	0.0
9-12	3.0	2.9	2.8	3.9	2.1	3.1	3.0	2.1
K-12	7.0	6.9	6.8	5.9	4.1	4.1	4.0	2.1

Study Area 143D		Projection Date 10/3/2013						
	ACTUAL	PROJECTED RESIDENT STUDENTS						
	2013	2014	2015	2016	2017	2018	2019	2020
K	1.0	0.9	0.9	0.9	0.9	0.9	0.9	0.9
1	1.0	1.0	0.9	0.9	1.0	1.0	0.9	0.9
2	0.0	1.0	1.0	0.9	1.0	1.0	1.0	0.9
3	0.0	0.0	1.0	1.0	0.9	0.9	1.0	1.0
4	0.0	0.0	0.0	1.0	1.1	0.9	1.0	1.0
5	1.0	0.0	0.0	0.0	1.0	1.0	0.9	1.0
6	0.0	1.0	0.0	0.0	0.0	1.0	1.1	0.9
7	0.0	0.0	1.0	0.0	0.0	0.0	1.0	1.1
8	3.0	0.0	0.0	1.0	0.0	0.0	0.0	1.0
9	1.0	3.2	0.0	0.0	1.1	0.0	0.0	0.0
10	2.0	1.0	3.1	0.0	0.0	1.1	0.0	0.0
11	1.0	2.0	1.0	3.1	0.0	0.0	1.0	0.0
12	3.0	1.0	1.9	0.9	3.0	0.0	0.0	1.0
K-5	3.0	2.9	3.8	4.7	5.9	5.7	5.7	5.7
6-8	3.0	1.0	1.0	1.0	0.0	1.0	2.1	3.0
9-12	7.0	7.2	6.0	4.0	4.1	1.1	1.0	1.0
K-12	13.0	11.1	10.8	9.7	10.0	7.8	8.8	9.7

Study Area 144		Projection Date 10/3/2013						
	ACTUAL	PROJECTED RESIDENT STUDENTS						
	2013	2014	2015	2016	2017	2018	2019	2020
K	1.0	0.9	1.0	0.9	1.0	0.9	0.9	0.9
1	0.0	1.1	0.9	1.1	1.0	1.0	1.0	1.0
2	0.0	0.0	1.0	0.9	1.0	1.0	1.0	0.9
3	1.0	0.0	0.0	1.1	0.9	1.1	1.0	1.1
4	0.0	1.0	0.0	0.0	1.1	1.0	1.1	1.1
5	0.0	0.0	1.0	0.0	0.0	1.1	1.0	1.1
6	2.0	0.0	0.0	1.0	0.0	0.0	1.1	1.0
7	3.0	2.1	0.0	0.0	1.1	0.0	0.0	1.2
8	5.0	3.0	2.1	0.0	0.0	1.1	0.0	0.0
9	1.0	5.1	3.1	2.2	0.0	0.0	1.1	0.0
10	2.0	1.0	5.2	3.1	2.2	0.0	0.0	1.1
11	3.0	2.1	1.1	5.4	3.3	2.3	0.0	0.0
12	3.0	3.0	2.1	1.1	5.4	3.3	2.3	0.0
K-5	2.0	3.0	3.9	4.0	5.0	6.1	6.0	6.1
6-8	10.0	5.1	2.1	1.0	1.1	1.1	1.1	2.2
9-12	9.0	11.2	11.5	11.8	10.9	5.6	3.4	1.1
K-12	21.0	19.3	17.5	16.8	17.0	12.8	10.5	9.4

Study Area 145A		Projection Date 10/3/2013						
	ACTUAL	PROJECTED RESIDENT STUDENTS						
	2013	2014	2015	2016	2017	2018	2019	2020
K	2.0	1.7	2.0	1.9	1.9	1.8	1.8	1.8
1	1.0	2.1	1.8	2.1	2.0	2.0	2.0	1.9
2	2.0	1.0	2.1	1.8	2.0	1.9	2.0	1.9
3	4.0	2.1	1.0	2.2	1.9	2.2	2.1	2.1
4	1.0	4.1	2.2	1.1	2.3	1.9	2.2	2.1
5	2.0	1.0	4.1	2.2	1.1	2.3	2.0	2.3
6	0.0	2.0	1.0	4.1	2.2	1.1	2.2	1.9
7	3.0	0.0	2.1	1.0	4.3	2.3	1.1	2.4
8	2.0	3.0	0.0	2.1	1.1	4.3	2.3	1.1
9	1.0	2.0	3.1	0.0	2.1	1.1	4.4	2.3
10	3.0	1.0	2.1	3.1	0.0	2.2	1.1	4.5
11	2.0	3.1	1.1	2.1	3.3	0.0	2.2	1.1
12	0.0	2.0	3.1	1.1	2.1	3.3	0.0	2.2
K-5	12.0	12.0	13.2	11.3	11.2	12.1	12.1	12.1
6-8	5.0	5.0	3.1	7.2	7.6	7.7	5.6	5.4
9-12	6.0	8.1	9.4	6.3	7.5	6.6	7.7	10.1
K-12	23.0	25.1	25.7	24.8	26.3	26.4	25.4	27.6

Study Area 145B		Projection Date 10/3/2013						
	ACTUAL	PROJECTED RESIDENT STUDENTS						
	2013	2014	2015	2016	2017	2018	2019	2020
K	2.0	1.7	2.0	1.9	1.9	1.8	1.8	1.8
1	0.0	2.1	1.8	2.1	2.0	2.0	2.0	1.9
2	2.0	0.0	2.1	1.8	2.0	1.9	2.0	1.9
3	2.0	2.1	0.0	2.2	1.9	2.2	2.1	2.1
4	3.0	2.0	2.2	0.0	2.3	1.9	2.2	2.1
5	3.0	3.0	2.1	2.2	0.0	2.3	2.0	2.3
6	3.0	2.9	3.0	2.0	2.2	0.0	2.2	1.9
7	1.0	3.1	3.1	3.1	2.1	2.3	0.0	2.4
8	1.0	1.0	3.2	3.1	3.2	2.2	2.3	0.0
9	3.0	1.0	1.0	3.2	3.2	3.2	2.2	2.3
10	2.0	3.1	1.0	1.0	3.3	3.2	3.3	2.2
11	1.0	2.1	3.2	1.1	1.1	3.4	3.4	3.4
12	4.0	1.0	2.1	3.2	1.1	1.1	3.4	3.4
K-5	12.0	10.9	10.2	10.2	10.1	12.1	12.1	12.1
6-8	5.0	7.0	9.3	8.2	7.5	4.5	4.5	4.3
9-12	10.0	7.2	7.3	8.5	8.7	10.9	12.3	11.3
K-12	27.0	25.1	26.8	26.9	26.3	27.5	28.9	27.7

Study Area 146		Projection Date 10/3/2013						
	ACTUAL	PROJECTED RESIDENT STUDENTS						
	2013	2014	2015	2016	2017	2018	2019	2020
K	2.0	1.7	2.0	1.9	1.9	1.8	1.8	1.8
1	0.0	2.1	1.8	2.1	2.0	2.0	2.0	1.9
2	1.0	0.0	2.1	1.8	2.0	1.9	2.0	1.9
3	1.0	1.1	0.0	2.2	1.9	2.2	2.1	2.1
4	1.0	1.0	1.1	0.0	2.3	1.9	2.2	2.1
5	1.0	1.0	1.0	1.1	0.0	2.3	2.0	2.3
6	1.0	1.0	1.0	1.0	1.1	0.0	2.2	1.9
7	5.0	1.0	1.0	1.0	1.1	1.1	0.0	2.4
8	3.0	5.1	1.1	1.0	1.1	1.1	1.2	0.0
9	4.0	3.0	5.1	1.1	1.1	1.1	1.1	1.2
10	3.0	4.1	3.1	5.2	1.1	1.1	1.1	1.1
11	2.0	3.1	4.2	3.2	5.4	1.1	1.1	1.1
12	3.0	2.0	3.1	4.2	3.2	5.4	1.1	1.1
K-5	6.0	6.9	8.0	9.1	10.1	12.1	12.1	12.1
6-8	9.0	7.1	3.1	3.0	3.3	2.2	3.4	4.3
9-12	12.0	12.2	15.5	13.7	10.8	8.7	4.4	4.5
K-12	27.0	26.2	26.6	25.8	24.2	23.0	19.9	20.9

Study Area 147A		Projection Date 10/3/2013						
	ACTUAL	PROJECTED RESIDENT STUDENTS						
	2013	2014	2015	2016	2017	2018	2019	2020
K	0.0	0.0	0.0	0.0	0.0	0.0	0.0	0.0
1	2.0	0.0	0.0	0.0	0.0	0.0	0.0	0.0
2	2.0	1.9	0.0	0.0	0.0	0.0	0.0	0.0
3	3.0	2.1	2.1	0.0	0.0	0.0	0.0	0.0
4	1.0	3.1	2.2	2.1	0.0	0.0	0.0	0.0
5	3.0	1.0	3.1	2.2	2.1	0.0	0.0	0.0
6	2.0	2.9	1.0	3.1	2.2	2.1	0.0	0.0
7	2.0	2.1	3.1	1.0	3.2	2.3	2.2	0.0
8	4.0	2.0	2.1	3.1	1.1	3.3	2.3	2.2
9	2.0	4.0	2.1	2.2	3.2	1.1	3.3	2.3
10	4.0	2.0	4.1	2.1	2.2	3.2	1.1	3.4
11	4.0	4.2	2.1	4.3	2.2	2.3	3.4	1.1
12	1.0	4.0	4.2	2.1	4.3	2.2	2.3	3.4
K-5	11.0	8.1	7.4	4.3	2.1	0.0	0.0	0.0
6-8	8.0	7.0	6.2	7.2	6.5	7.7	4.5	2.2
9-12	11.0	14.2	12.5	10.7	11.9	8.8	10.1	10.2
K-12	30.0	29.3	26.1	22.2	20.5	16.5	14.6	12.4

Study Area 147B		Projection Date 10/3/2013						
	ACTUAL	PROJECTED RESIDENT STUDENTS						
	2013	2014	2015	2016	2017	2018	2019	2020
K	1.0	0.9	1.0	0.9	1.0	0.9	0.9	0.9
1	2.0	1.1	0.9	1.1	1.0	1.0	1.0	1.0
2	1.0	1.9	1.0	0.9	1.0	1.0	1.0	0.9
3	2.0	1.1	2.1	1.1	0.9	1.1	1.0	1.1
4	0.0	2.0	1.1	2.1	1.1	1.0	1.1	1.1
5	1.0	0.0	2.1	1.1	2.1	1.1	1.0	1.1
6	1.0	1.0	0.0	2.0	1.1	2.1	1.1	1.0
7	0.0	1.0	1.0	0.0	2.1	1.1	2.2	1.2
8	2.0	0.0	1.1	1.0	0.0	2.2	1.2	2.2
9	0.0	2.0	0.0	1.1	1.1	0.0	2.2	1.2
10	0.0	0.0	2.1	0.0	1.1	1.1	0.0	2.2
11	1.0	0.0	0.0	2.1	0.0	1.1	1.1	0.0
12	3.0	1.0	0.0	0.0	2.1	0.0	1.1	1.1
K-5	7.0	7.0	8.2	7.2	7.1	6.1	6.0	6.1
6-8	3.0	2.0	2.1	3.0	3.2	5.4	4.5	4.4
9-12	4.0	3.0	2.1	3.2	4.3	2.2	4.4	4.5
K-12	14.0	12.0	12.4	13.4	14.6	13.7	14.9	15.0

Study Area 147C		Projection Date 10/3/2013						
	ACTUAL	PROJECTED RESIDENT STUDENTS						
	2013	2014	2015	2016	2017	2018	2019	2020
K	2.0	1.7	2.0	1.9	1.9	1.8	1.8	1.8
1	1.0	2.1	1.8	2.1	2.0	2.0	2.0	1.9
2	3.0	1.0	2.1	1.8	2.0	1.9	2.0	1.9
3	3.0	3.2	1.0	2.2	1.9	2.2	2.1	2.1
4	1.0	3.1	3.3	1.1	2.3	1.9	2.2	2.1
5	0.0	1.0	3.1	3.3	1.1	2.3	2.0	2.3
6	2.0	0.0	1.0	3.1	3.3	1.1	2.2	1.9
7	0.0	2.1	0.0	1.0	3.2	3.4	1.1	2.4
8	5.0	0.0	2.1	0.0	1.1	3.3	3.5	1.1
9	1.0	5.1	0.0	2.2	0.0	1.1	3.3	3.5
10	1.0	1.0	5.2	0.0	2.2	0.0	1.1	3.4
11	2.0	1.0	1.1	5.4	0.0	2.3	0.0	1.1
12	3.0	2.0	1.0	1.1	5.4	0.0	2.3	0.0
K-5	10.0	12.1	13.3	12.4	11.2	12.1	12.1	12.1
6-8	7.0	2.1	3.1	4.1	7.6	7.8	6.8	5.4
9-12	7.0	9.1	7.3	8.7	7.6	3.4	6.7	8.0
K-12	24.0	23.3	23.7	25.2	26.4	23.3	25.6	25.5

Study Area 148A		Projection Date 10/3/2013						
	ACTUAL	PROJECTED RESIDENT STUDENTS						
	2013	2014	2015	2016	2017	2018	2019	2020
K	4.0	3.4	4.0	3.8	3.8	3.7	3.6	3.5
1	4.0	4.3	3.6	4.2	4.0	4.1	3.9	3.8
2	0.0	3.9	4.1	3.5	4.1	3.9	3.9	3.8
3	1.0	0.0	4.1	4.4	3.8	4.4	4.1	4.2
4	2.0	1.0	0.0	4.2	4.5	3.9	4.5	4.2
5	1.0	2.0	1.0	0.0	4.3	4.6	3.9	4.5
6	1.0	1.0	2.0	1.0	0.0	4.2	4.5	3.8
7	0.0	1.0	1.0	2.1	1.1	0.0	4.4	4.7
8	3.0	0.0	1.1	1.0	2.1	1.1	0.0	4.5
9	3.0	3.0	0.0	1.1	1.1	2.1	1.1	0.0
10	4.0	3.1	3.1	0.0	1.1	1.1	2.2	1.1
11	0.0	4.2	3.2	3.2	0.0	1.1	1.1	2.3
12	2.0	0.0	4.2	3.2	3.2	0.0	1.1	1.1
K-5	12.0	14.6	16.8	20.1	24.5	24.6	23.9	24.0
6-8	4.0	2.0	4.1	4.1	3.2	5.3	8.9	13.0
9-12	9.0	10.3	10.5	7.5	5.4	4.3	5.5	4.5
K-12	25.0	26.9	31.4	31.7	33.1	34.2	38.3	41.5

Study Area 148B		Projection Date 10/3/2013						
	ACTUAL	PROJECTED RESIDENT STUDENTS						
	2013	2014	2015	2016	2017	2018	2019	2020
K	3.0	2.6	3.0	2.8	2.9	2.8	2.7	2.6
1	3.0	3.2	2.7	3.2	3.0	3.0	2.9	2.9
2	1.0	2.9	3.1	2.6	3.1	2.9	2.9	2.8
3	4.0	1.1	3.1	3.3	2.8	3.3	3.1	3.2
4	5.0	4.1	1.1	3.2	3.4	2.9	3.3	3.2
5	1.0	5.1	4.1	1.1	3.2	3.4	2.9	3.4
6	3.0	1.0	5.0	4.1	1.1	3.2	3.4	2.9
7	1.0	3.1	1.0	5.2	4.3	1.1	3.3	3.5
8	4.0	1.0	3.2	1.0	5.3	4.3	1.2	3.4
9	5.0	4.0	1.0	3.2	1.1	5.4	4.4	1.2
10	2.0	5.1	4.1	1.0	3.3	1.1	5.5	4.5
11	1.0	2.1	5.3	4.3	1.1	3.4	1.1	5.7
12	4.0	1.0	2.1	5.3	4.3	1.1	3.4	1.1
K-5	17.0	19.0	17.1	16.2	18.4	18.3	17.8	18.1
6-8	8.0	5.1	9.2	10.3	10.7	8.6	7.9	9.8
9-12	12.0	12.2	12.5	13.8	9.8	11.0	14.4	12.5
K-12	37.0	36.3	38.8	40.3	38.9	37.9	40.1	40.4

Study Area 149A		Projection Date 10/3/2013						
	ACTUAL	PROJECTED RESIDENT STUDENTS						
	2013	2014	2015	2016	2017	2018	2019	2020
K	2.0	1.7	2.0	1.9	1.9	1.8	1.8	1.8
1	0.0	2.1	1.8	2.1	2.0	2.0	2.0	1.9
2	3.0	0.0	2.1	1.8	2.0	1.9	2.0	1.9
3	4.0	3.2	0.0	2.2	1.9	2.2	2.1	2.1
4	1.0	4.1	3.3	0.0	2.3	1.9	2.2	2.1
5	2.0	1.0	4.1	3.3	0.0	2.3	2.0	2.3
6	1.0	2.0	1.0	4.1	3.3	0.0	2.2	1.9
7	1.0	1.0	2.1	1.0	4.3	3.4	0.0	2.4
8	1.0	1.0	1.1	2.1	1.1	4.3	3.5	0.0
9	0.0	1.0	1.0	1.1	2.1	1.1	4.4	3.5
10	3.0	0.0	1.0	1.0	1.1	2.2	1.1	4.5
11	3.0	3.1	0.0	1.1	1.1	1.1	2.2	1.1
12	3.0	3.0	3.1	0.0	1.1	1.1	1.1	2.2
K-5	12.0	12.1	13.3	11.3	10.1	12.1	12.1	12.1
6-8	3.0	4.0	4.2	7.2	8.7	7.7	5.7	4.3
9-12	9.0	7.1	5.1	3.2	5.4	5.5	8.8	11.3
K-12	24.0	23.2	22.6	21.7	24.2	25.3	26.6	27.7

Study Area 149B		Projection Date 10/3/2013						
	ACTUAL	PROJECTED RESIDENT STUDENTS						
	2013	2014	2015	2016	2017	2018	2019	2020
K	1.0	0.9	1.0	0.9	1.0	0.9	0.9	0.9
1	3.0	1.1	0.9	1.1	1.0	1.0	1.0	1.0
2	3.0	2.9	1.0	0.9	1.0	1.0	1.0	0.9
3	1.0	3.2	3.1	1.1	0.9	1.1	1.0	1.1
4	1.0	1.0	3.3	3.2	1.1	1.0	1.1	1.1
5	2.0	1.0	1.0	3.3	3.2	1.1	1.0	1.1
6	0.0	2.0	1.0	1.0	3.3	3.2	1.1	1.0
7	1.0	0.0	2.1	1.0	1.1	3.4	3.3	1.2
8	1.0	1.0	0.0	2.1	1.1	1.1	3.5	3.4
9	2.0	1.0	1.0	0.0	2.1	1.1	1.1	3.5
10	3.0	2.0	1.0	1.0	0.0	2.2	1.1	1.1
11	3.0	3.1	2.1	1.1	1.1	0.0	2.2	1.1
12	5.0	3.0	3.1	2.1	1.1	1.1	0.0	2.2
K-5	11.0	10.1	10.3	10.5	8.2	6.1	6.0	6.1
6-8	2.0	3.0	3.1	4.1	5.5	7.7	7.9	5.6
9-12	13.0	9.1	7.2	4.2	4.3	4.4	4.4	7.9
K-12	26.0	22.2	20.6	18.8	18.0	18.2	18.3	19.6

Study Area 149C Projection Date 10/3/2013

	ACTUAL			PROJECTED RESIDENT STUDENTS				
	2013	2014	2015	2016	2017	2018	2019	2020
K	0.0	0.0	0.0	0.0	0.0	0.0	0.0	0.0
1	0.0	0.0	0.0	0.0	0.0	0.0	0.0	0.0
2	2.0	0.0	0.0	0.0	0.0	0.0	0.0	0.0
3	0.0	2.1	0.0	0.0	0.0	0.0	0.0	0.0
4	2.0	0.0	2.2	0.0	0.0	0.0	0.0	0.0
5	0.0	2.0	0.0	2.2	0.0	0.0	0.0	0.0
6	0.0	0.0	2.0	0.0	2.2	0.0	0.0	0.0
7	1.0	0.0	0.0	2.1	0.0	2.3	0.0	0.0
8	1.0	1.0	0.0	0.0	2.1	0.0	2.3	0.0
9	1.0	1.0	1.0	0.0	0.0	2.1	0.0	2.3
10	1.0	1.0	1.0	1.0	0.0	0.0	2.2	0.0
11	0.0	1.0	1.1	1.1	1.1	0.0	0.0	2.3
12	0.0	0.0	1.0	1.1	1.1	1.1	0.0	0.0
K-5	4.0	4.1	2.2	2.2	0.0	0.0	0.0	0.0
6-8	2.0	1.0	2.0	2.1	4.3	2.3	2.3	0.0
9-12	2.0	3.0	4.1	3.2	2.2	3.2	2.2	4.6
K-12	8.0	8.1	8.3	7.5	6.5	5.5	4.5	4.6

Study Area 150A Projection Date 10/3/2013

	ACTUAL			PROJECTED RESIDENT STUDENTS				
	2013	2014	2015	2016	2017	2018	2019	2020
K	0.0	0.0	0.0	0.0	0.0	0.0	0.0	0.0
1	0.0	0.0	0.0	0.0	0.0	0.0	0.0	0.0
2	3.0	0.0	0.0	0.0	0.0	0.0	0.0	0.0
3	0.0	3.2	0.0	0.0	0.0	0.0	0.0	0.0
4	1.0	0.0	3.3	0.0	0.0	0.0	0.0	0.0
5	1.0	1.0	0.0	3.3	0.0	0.0	0.0	0.0
6	4.0	1.0	1.0	0.0	3.3	0.0	0.0	0.0
7	1.0	4.2	1.0	1.0	0.0	3.4	0.0	0.0
8	2.0	1.0	4.3	1.0	1.1	0.0	3.5	0.0
9	3.0	2.0	1.0	4.3	1.1	1.1	0.0	3.5
10	0.0	3.1	2.1	1.0	4.4	1.1	1.1	0.0
11	1.0	0.0	3.2	2.1	1.1	4.6	1.1	1.1
12	0.0	1.0	0.0	3.2	2.1	1.1	4.6	1.1
K-5	5.0	4.2	3.3	3.3	0.0	0.0	0.0	0.0
6-8	7.0	6.2	6.3	2.0	4.4	3.4	3.5	0.0
9-12	4.0	6.1	6.3	10.6	8.7	7.9	6.8	5.7
K-12	16.0	16.5	15.9	15.9	13.1	11.3	10.3	5.7

Study Area 150B		Projection Date 10/3/2013						
	ACTUAL	PROJECTED RESIDENT STUDENTS						
	2013	2014	2015	2016	2017	2018	2019	2020
K	1.0	1.1	1.0	1.0	1.0	0.9	0.9	0.9
1	1.0	1.1	1.1	1.1	1.0	1.0	1.0	0.9
2	1.0	1.0	1.0	1.1	1.0	1.0	1.0	1.0
3	2.0	1.1	1.0	1.1	1.2	1.1	1.1	1.1
4	0.0	2.0	1.1	1.1	1.1	1.2	1.1	1.1
5	1.0	0.0	2.1	1.1	1.1	1.1	1.2	1.2
6	1.0	1.0	0.0	2.0	1.1	1.1	1.1	1.2
7	2.0	1.0	1.0	0.0	2.1	1.1	1.1	1.2
8	3.0	2.0	1.1	1.0	0.0	2.2	1.2	1.1
9	2.0	3.0	2.1	1.1	1.1	0.0	2.2	1.2
10	2.0	2.0	3.1	2.1	1.1	1.1	0.0	2.2
11	3.0	2.1	2.1	3.2	2.2	1.1	1.1	0.0
12	3.0	3.0	2.1	2.1	3.2	2.2	1.1	1.1
K-5	6.0	6.3	7.3	6.5	6.4	6.3	6.3	6.2
6-8	6.0	4.0	2.1	3.0	3.2	4.4	3.4	3.5
9-12	10.0	10.1	9.4	8.5	7.6	4.4	4.4	4.5
K-12	22.0	20.4	18.8	18.0	17.2	15.1	14.1	14.2

Study Area 150C		Projection Date 10/3/2013						
	ACTUAL	PROJECTED RESIDENT STUDENTS						
	2013	2014	2015	2016	2017	2018	2019	2020
K	0.0	0.0	0.0	0.0	0.0	0.0	0.0	0.0
1	1.0	0.0	0.0	0.0	0.0	0.0	0.0	0.0
2	1.0	1.0	0.0	0.0	0.0	0.0	0.0	0.0
3	1.0	1.1	1.0	0.0	0.0	0.0	0.0	0.0
4	0.0	1.0	1.1	1.1	0.0	0.0	0.0	0.0
5	1.0	0.0	1.0	1.1	1.1	0.0	0.0	0.0
6	2.0	1.0	0.0	1.0	1.1	1.1	0.0	0.0
7	2.0	2.1	1.0	0.0	1.1	1.1	1.1	0.0
8	2.0	2.0	2.1	1.0	0.0	1.1	1.2	1.1
9	2.0	2.0	2.1	2.2	1.1	0.0	1.1	1.2
10	1.0	2.0	2.1	2.1	2.2	1.1	0.0	1.1
11	1.0	1.0	2.1	2.1	2.2	2.3	1.1	0.0
12	2.0	1.0	1.0	2.1	2.1	2.2	2.3	1.1
K-5	4.0	3.1	3.1	2.2	1.1	0.0	0.0	0.0
6-8	6.0	5.1	3.1	2.0	2.2	3.3	2.3	1.1
9-12	6.0	6.0	7.3	8.5	7.6	5.6	4.5	3.4
K-12	16.0	14.2	13.5	12.7	10.9	8.9	6.8	4.5

Study Area 150D		Projection Date 10/3/2013						
	ACTUAL	PROJECTED RESIDENT STUDENTS						
	2013	2014	2015	2016	2017	2018	2019	2020
K	1.0	1.1	1.0	1.0	1.0	0.9	0.9	0.9
1	1.0	1.1	1.1	1.1	1.0	1.0	1.0	0.9
2	0.0	1.0	1.0	1.1	1.0	1.0	1.0	1.0
3	0.0	0.0	1.0	1.1	1.2	1.1	1.1	1.1
4	0.0	0.0	0.0	1.1	1.1	1.2	1.1	1.1
5	0.0	0.0	0.0	0.0	1.1	1.1	1.2	1.2
6	0.0	0.0	0.0	0.0	0.0	1.1	1.1	1.2
7	0.0	0.0	0.0	0.0	0.0	0.0	1.1	1.2
8	0.0	0.0	0.0	0.0	0.0	0.0	0.0	1.1
9	2.0	0.0	0.0	0.0	0.0	0.0	0.0	0.0
10	2.0	2.0	0.0	0.0	0.0	0.0	0.0	0.0
11	2.0	2.1	2.1	0.0	0.0	0.0	0.0	0.0
12	1.0	2.0	2.1	2.1	0.0	0.0	0.0	0.0
K-5	2.0	3.2	4.1	5.4	6.4	6.3	6.3	6.2
6-8	0.0	0.0	0.0	0.0	0.0	1.1	2.2	3.5
9-12	7.0	6.1	4.2	2.1	0.0	0.0	0.0	0.0
K-12	9.0	9.3	8.3	7.5	6.4	7.4	8.5	9.7

Study Area 151A		Projection Date 10/3/2013						
	ACTUAL	PROJECTED RESIDENT STUDENTS						
	2013	2014	2015	2016	2017	2018	2019	2020
K	3.0	3.2	3.0	2.9	2.9	2.8	2.6	2.6
1	0.0	3.2	3.4	3.2	3.1	3.1	3.0	2.8
2	0.0	0.0	3.1	3.3	3.1	3.0	3.0	2.9
3	2.0	0.0	0.0	3.3	3.6	3.3	3.2	3.2
4	2.0	2.0	0.0	0.0	3.4	3.6	3.4	3.3
5	1.0	2.0	2.1	0.0	0.0	3.4	3.7	3.5
6	3.0	1.0	2.0	2.0	0.0	0.0	3.4	3.6
7	1.0	3.1	1.0	2.1	2.1	0.0	0.0	3.5
8	0.0	1.0	3.2	1.0	2.1	2.2	0.0	0.0
9	4.0	0.0	1.0	3.2	1.1	2.1	2.2	0.0
10	2.0	4.1	0.0	1.0	3.3	1.1	2.2	2.2
11	4.0	2.1	4.2	0.0	1.1	3.4	1.1	2.3
12	2.0	4.0	2.1	4.2	0.0	1.1	3.4	1.1
K-5	8.0	10.4	11.6	12.7	16.1	19.2	18.9	18.3
6-8	4.0	5.1	6.2	5.1	4.2	2.2	3.4	7.1
9-12	12.0	10.2	7.3	8.4	5.5	7.7	8.9	5.6
K-12	24.0	25.7	25.1	26.2	25.8	29.1	31.2	31.0

Study Area 151B		Projection Date 10/3/2013						
	ACTUAL	PROJECTED RESIDENT STUDENTS						
	2013	2014	2015	2016	2017	2018	2019	2020
K	1.0	1.1	1.0	1.0	1.0	0.9	0.9	0.9
1	2.0	1.1	1.1	1.1	1.0	1.0	1.0	0.9
2	1.0	1.9	1.0	1.1	1.0	1.0	1.0	1.0
3	1.0	1.1	2.1	1.1	1.2	1.1	1.1	1.1
4	3.0	1.0	1.1	2.1	1.1	1.2	1.1	1.1
5	2.0	3.0	1.0	1.1	2.1	1.1	1.2	1.2
6	3.0	2.0	3.0	1.0	1.1	2.1	1.1	1.2
7	1.0	3.1	2.1	3.1	1.1	1.1	2.2	1.2
8	3.0	1.0	3.2	2.1	3.2	1.1	1.2	2.2
9	6.0	3.0	1.0	3.2	2.1	3.2	1.1	1.2
10	1.0	6.1	3.1	1.0	3.3	2.2	3.3	1.1
11	4.0	1.0	6.4	3.2	1.1	3.4	2.2	3.4
12	1.0	4.0	1.0	6.4	3.2	1.1	3.4	2.2
K-5	10.0	9.2	7.3	7.5	7.4	6.3	6.3	6.2
6-8	7.0	6.1	8.3	6.2	5.4	4.3	4.5	4.6
9-12	12.0	14.1	11.5	13.8	9.7	9.9	10.0	7.9
K-12	29.0	29.4	27.1	27.5	22.5	20.5	20.8	18.7

Study Area 152		Projection Date 10/3/2013						
	ACTUAL	PROJECTED RESIDENT STUDENTS						
	2013	2014	2015	2016	2017	2018	2019	2020
K	0.0	0.0	0.0	0.0	0.0	0.0	0.0	0.0
1	0.0	0.0	0.0	0.0	0.0	0.0	0.0	0.0
2	1.0	0.0	0.0	0.0	0.0	0.0	0.0	0.0
3	0.0	1.1	0.0	0.0	0.0	0.0	0.0	0.0
4	0.0	0.0	1.1	0.0	0.0	0.0	0.0	0.0
5	0.0	0.0	0.0	1.1	0.0	0.0	0.0	0.0
6	1.0	0.0	0.0	0.0	1.2	0.0	0.0	0.0
7	0.0	1.1	0.0	0.0	0.0	1.3	0.0	0.0
8	0.0	0.0	1.1	0.0	0.0	0.0	1.4	0.0
9	0.0	0.0	0.0	1.3	0.0	0.0	0.0	1.6
10	0.0	0.0	0.0	0.0	1.3	0.0	0.0	0.0
11	0.0	0.0	0.0	0.0	0.0	1.2	0.0	0.0
12	0.0	0.0	0.0	0.0	0.0	0.0	1.3	0.0
K-5	1.0	1.1	1.1	1.1	0.0	0.0	0.0	0.0
6-8	1.0	1.1	1.1	0.0	1.2	1.3	1.4	0.0
9-12	0.0	0.0	0.0	1.3	1.3	1.2	1.3	1.6
K-12	2.0	2.2	2.2	2.4	2.5	2.5	2.7	1.6

Study Area 153		Projection Date 10/3/2013						
	ACTUAL	PROJECTED RESIDENT STUDENTS						
	2013	2014	2015	2016	2017	2018	2019	2020
K	0.0	0.0	0.0	0.0	0.0	0.0	0.0	0.0
1	0.0	0.0	0.0	0.0	0.0	0.0	0.0	0.0
2	0.0	0.0	0.0	0.0	0.0	0.0	0.0	0.0
3	0.0	0.0	0.0	0.0	0.0	0.0	0.0	0.0
4	0.0	0.0	0.0	0.0	0.0	0.0	0.0	0.0
5	0.0	0.0	0.0	0.0	0.0	0.0	0.0	0.0
6	0.0	0.0	0.0	0.0	0.0	0.0	0.0	0.0
7	0.0	0.0	0.0	0.0	0.0	0.0	0.0	0.0
8	0.0	0.0	0.0	0.0	0.0	0.0	0.0	0.0
9	0.0	0.0	0.0	0.0	0.0	0.0	0.0	0.0
10	0.0	0.0	0.0	0.0	0.0	0.0	0.0	0.0
11	0.0	0.0	0.0	0.0	0.0	0.0	0.0	0.0
12	0.0	0.0	0.0	0.0	0.0	0.0	0.0	0.0
K-5	0.0	0.0	0.0	0.0	0.0	0.0	0.0	0.0
6-8	0.0	0.0	0.0	0.0	0.0	0.0	0.0	0.0
9-12	0.0	0.0	0.0	0.0	0.0	0.0	0.0	0.0
K-12	0.0	0.0	0.0	0.0	0.0	0.0	0.0	0.0

Study Area 153A		Projection Date 10/3/2013						
	ACTUAL	PROJECTED RESIDENT STUDENTS						
	2013	2014	2015	2016	2017	2018	2019	2020
K	0.0	0.0	0.0	0.0	0.0	0.0	0.0	0.0
1	3.0	0.0	0.0	0.0	0.0	0.0	0.0	0.0
2	1.0	2.8	0.0	0.0	0.0	0.0	0.0	0.0
3	4.0	1.1	2.9	0.0	0.0	0.0	0.0	0.0
4	2.0	4.0	1.1	2.9	0.0	0.0	0.0	0.0
5	0.0	2.1	4.2	1.1	3.0	0.0	0.0	0.0
6	1.0	0.0	2.3	4.6	1.2	3.3	0.0	0.0
7	1.0	1.1	0.0	2.5	5.1	1.3	3.7	0.0
8	2.0	1.0	1.1	0.0	2.6	5.2	1.4	3.8
9	1.0	2.2	1.2	1.3	0.0	2.9	5.9	1.6
10	2.0	1.0	2.2	1.2	1.3	0.0	2.9	5.8
11	0.0	1.9	1.0	2.1	1.1	1.2	0.0	2.8
12	3.0	0.0	2.0	1.0	2.2	1.1	1.3	0.0
K-5	10.0	10.0	8.2	4.0	3.0	0.0	0.0	0.0
6-8	4.0	2.1	3.4	7.1	8.9	9.8	5.1	3.8
9-12	6.0	5.1	6.4	5.6	4.6	5.2	10.1	10.2
K-12	20.0	17.2	18.0	16.7	16.5	15.0	15.2	14.0

Study Area 153B		Projection Date 10/3/2013						
	ACTUAL	PROJECTED RESIDENT STUDENTS						
	2013	2014	2015	2016	2017	2018	2019	2020
K	6.0	6.5	6.0	5.8	5.8	5.6	5.3	5.2
1	4.0	6.5	6.9	6.5	6.2	6.2	6.0	5.7
2	7.0	3.7	5.9	6.4	6.0	5.7	5.7	5.5
3	2.0	7.4	3.9	6.3	6.7	6.3	6.0	6.0
4	3.0	2.0	7.5	3.9	6.3	6.8	6.4	6.1
5	3.0	3.1	2.1	7.7	4.1	6.5	7.0	6.6
6	3.0	3.3	3.4	2.3	8.4	4.4	7.2	7.7
7	2.0	3.3	3.6	3.8	2.5	9.4	4.9	7.9
8	6.0	2.1	3.4	3.8	3.9	2.6	9.7	5.1
9	0.0	6.7	2.3	3.9	4.2	4.3	2.9	10.9
10	3.0	0.0	6.7	2.3	3.8	4.2	4.3	2.9
11	2.0	2.9	0.0	6.4	2.2	3.7	4.0	4.2
12	2.0	2.1	3.0	0.0	6.6	2.3	3.8	4.1
K-5	25.0	29.2	32.3	36.6	35.1	37.1	36.4	35.1
6-8	11.0	8.7	10.4	9.9	14.8	16.4	21.8	20.7
9-12	7.0	11.7	12.0	12.6	16.8	14.5	15.0	22.1
K-12	43.0	49.6	54.7	59.1	66.7	68.0	73.2	77.9

Study Area 153C		Projection Date 10/3/2013						
	ACTUAL	PROJECTED RESIDENT STUDENTS						
	2013	2014	2015	2016	2017	2018	2019	2020
K	0.0	0.0	0.0	0.0	0.0	0.0	0.0	0.0
1	0.0	0.0	0.0	0.0	0.0	0.0	0.0	0.0
2	0.0	0.0	0.0	0.0	0.0	0.0	0.0	0.0
3	0.0	0.0	0.0	0.0	0.0	0.0	0.0	0.0
4	0.0	0.0	0.0	0.0	0.0	0.0	0.0	0.0
5	0.0	0.0	0.0	0.0	0.0	0.0	0.0	0.0
6	0.0	0.0	0.0	0.0	0.0	0.0	0.0	0.0
7	0.0	0.0	0.0	0.0	0.0	0.0	0.0	0.0
8	0.0	0.0	0.0	0.0	0.0	0.0	0.0	0.0
9	0.0	0.0	0.0	0.0	0.0	0.0	0.0	0.0
10	0.0	0.0	0.0	0.0	0.0	0.0	0.0	0.0
11	0.0	0.0	0.0	0.0	0.0	0.0	0.0	0.0
12	0.0	0.0	0.0	0.0	0.0	0.0	0.0	0.0
K-5	0.0	0.0	0.0	0.0	0.0	0.0	0.0	0.0
6-8	0.0	0.0	0.0	0.0	0.0	0.0	0.0	0.0
9-12	0.0	0.0	0.0	0.0	0.0	0.0	0.0	0.0
K-12	0.0	0.0	0.0	0.0	0.0	0.0	0.0	0.0

Study Area 153D		Projection Date 10/3/2013						
	ACTUAL	PROJECTED RESIDENT STUDENTS						
	2013	2014	2015	2016	2017	2018	2019	2020
K	3.0	2.7	2.7	2.8	2.8	2.7	2.6	2.6
1	1.0	3.2	2.9	2.9	3.0	3.1	2.9	2.8
2	3.0	0.9	3.0	2.6	2.7	2.7	2.8	2.7
3	5.0	3.2	1.0	3.1	2.8	2.9	2.9	3.0
4	3.0	5.1	3.2	1.0	3.2	2.8	2.9	2.9
5	4.0	3.1	5.2	3.3	1.0	3.3	2.9	3.0
6	8.0	4.4	3.4	5.7	3.6	1.1	3.6	3.2
7	1.0	8.9	4.9	3.8	6.3	4.0	1.2	4.0
8	4.0	1.0	9.2	5.0	3.9	6.5	4.2	1.3
9	6.0	4.5	1.2	10.3	5.6	4.3	7.3	4.7
10	8.0	6.0	4.5	1.2	10.2	5.6	4.3	7.3
11	5.0	7.7	5.7	4.3	1.1	9.8	5.4	4.2
12	5.0	5.1	7.9	5.9	4.4	1.1	10.1	5.5
K-5	19.0	18.2	18.0	15.7	15.5	17.5	17.0	17.0
6-8	13.0	14.3	17.5	14.5	13.8	11.6	9.0	8.5
9-12	24.0	23.3	19.3	21.7	21.3	20.8	27.1	21.7
K-12	56.0	55.8	54.8	51.9	50.6	49.9	53.1	47.2

Study Area 154A		Projection Date 10/3/2013						
	ACTUAL	PROJECTED RESIDENT STUDENTS						
	2013	2014	2015	2016	2017	2018	2019	2020
K	4.0	4.3	4.0	3.9	3.8	3.7	3.5	3.4
1	4.0	4.3	4.6	4.3	4.1	4.1	4.0	3.8
2	3.0	3.7	4.0	4.3	4.0	3.8	3.8	3.7
3	4.0	3.2	3.9	4.2	4.5	4.2	4.0	4.0
4	1.0	4.0	3.2	3.9	4.2	4.5	4.3	4.1
5	4.0	1.0	4.2	3.3	4.1	4.4	4.7	4.4
6	1.0	4.4	1.1	4.6	3.6	4.4	4.8	5.1
7	6.0	1.1	4.9	1.3	5.1	4.0	4.9	5.3
8	5.0	6.2	1.1	5.0	1.3	5.2	4.2	5.1
9	8.0	5.6	6.9	1.3	5.6	1.4	5.9	4.7
10	5.0	8.0	5.6	6.9	1.3	5.6	1.4	5.8
11	5.0	4.8	7.6	5.3	6.6	1.2	5.4	1.4
12	5.0	5.1	4.9	7.9	5.5	6.8	1.3	5.5
K-5	20.0	20.5	23.9	23.9	24.7	24.7	24.3	23.4
6-8	12.0	11.7	7.1	10.9	10.0	13.6	13.9	15.5
9-12	23.0	23.5	25.0	21.4	19.0	15.0	14.0	17.4
K-12	55.0	55.7	56.0	56.2	53.7	53.3	52.2	56.3

Study Area 154B Projection Date 10/3/2013

	ACTUAL			PROJECTED RESIDENT STUDENTS				
	2013	2014	2015	2016	2017	2018	2019	2020
K	0.0	0.0	0.0	0.0	0.0	0.0	0.0	0.0
1	0.0	0.0	0.0	0.0	0.0	0.0	0.0	0.0
2	0.0	0.0	0.0	0.0	0.0	0.0	0.0	0.0
3	0.0	0.0	0.0	0.0	0.0	0.0	0.0	0.0
4	0.0	0.0	0.0	0.0	0.0	0.0	0.0	0.0
5	0.0	0.0	0.0	0.0	0.0	0.0	0.0	0.0
6	0.0	0.0	0.0	0.0	0.0	0.0	0.0	0.0
7	0.0	0.0	0.0	0.0	0.0	0.0	0.0	0.0
8	0.0	0.0	0.0	0.0	0.0	0.0	0.0	0.0
9	0.0	0.0	0.0	0.0	0.0	0.0	0.0	0.0
10	0.0	0.0	0.0	0.0	0.0	0.0	0.0	0.0
11	0.0	0.0	0.0	0.0	0.0	0.0	0.0	0.0
12	0.0	0.0	0.0	0.0	0.0	0.0	0.0	0.0
K-5	0.0	0.0	0.0	0.0	0.0	0.0	0.0	0.0
6-8	0.0	0.0	0.0	0.0	0.0	0.0	0.0	0.0
9-12	0.0	0.0	0.0	0.0	0.0	0.0	0.0	0.0
K-12	0.0	0.0	0.0	0.0	0.0	0.0	0.0	0.0

Study Area 155 Projection Date 10/3/2013

	ACTUAL			PROJECTED RESIDENT STUDENTS				
	2013	2014	2015	2016	2017	2018	2019	2020
K	5.0	4.4	4.6	4.6	4.7	4.5	4.3	4.4
1	9.0	5.4	4.8	4.9	5.0	5.1	4.8	4.7
2	5.0	8.3	4.9	4.4	4.5	4.6	4.7	4.4
3	2.0	5.3	8.8	5.2	4.6	4.8	4.8	5.0
4	5.0	2.0	5.3	8.8	5.3	4.7	4.8	4.9
5	3.0	5.2	2.1	5.5	9.1	5.5	4.8	5.0
6	5.0	3.3	5.6	2.3	6.0	10.0	6.0	5.3
7	4.0	5.6	3.6	6.3	2.5	6.7	11.1	6.6
8	8.0	4.1	5.7	3.8	6.5	2.6	6.9	11.5
9	0.0	9.0	4.6	6.4	4.2	7.2	2.9	7.8
10	3.0	0.0	8.9	4.6	6.4	4.2	7.2	2.9
11	4.0	2.9	0.0	8.5	4.4	6.1	4.0	6.9
12	2.0	4.1	3.0	0.0	8.8	4.5	6.3	4.1
K-5	29.0	30.6	30.5	33.4	33.2	29.2	28.2	28.4
6-8	17.0	13.0	14.9	12.4	15.0	19.3	24.0	23.4
9-12	9.0	16.0	16.5	19.5	23.8	22.0	20.4	21.7
K-12	55.0	59.6	61.9	65.3	72.0	70.5	72.6	73.5

Study Area 156A		Projection Date 10/3/2013						
	ACTUAL	PROJECTED RESIDENT STUDENTS						
	2013	2014	2015	2016	2017	2018	2019	2020
K	1.0	0.9	0.9	0.9	0.9	0.9	0.9	0.9
1	1.0	1.1	1.0	1.0	1.0	1.0	1.0	0.9
2	2.0	0.9	1.0	0.9	0.9	0.9	0.9	0.9
3	0.0	2.1	1.0	1.0	0.9	1.0	1.0	1.0
4	1.0	0.0	2.1	1.0	1.1	0.9	1.0	1.0
5	2.0	1.0	0.0	2.2	1.0	1.1	1.0	1.0
6	0.0	2.2	1.1	0.0	2.4	1.1	1.2	1.1
7	1.0	0.0	2.4	1.3	0.0	2.7	1.2	1.3
8	0.0	1.0	0.0	2.5	1.3	0.0	2.8	1.3
9	1.0	0.0	1.2	0.0	2.8	1.4	0.0	3.1
10	1.0	1.0	0.0	1.2	0.0	2.8	1.4	0.0
11	2.0	1.0	1.0	0.0	1.1	0.0	2.7	1.4
12	1.0	2.1	1.0	1.0	0.0	1.1	0.0	2.8
K-5	7.0	6.0	6.0	7.0	5.8	5.8	5.8	5.7
6-8	1.0	3.2	3.5	3.8	3.7	3.8	5.2	3.7
9-12	5.0	4.1	3.2	2.2	3.9	5.3	4.1	7.3
K-12	13.0	13.3	12.7	13.0	13.4	14.9	15.1	16.7

Study Area 156B		Projection Date 10/3/2013						
	ACTUAL	PROJECTED RESIDENT STUDENTS						
	2013	2014	2015	2016	2017	2018	2019	2020
K	0.0	0.0	0.0	0.0	0.0	0.0	0.0	0.0
1	1.0	0.0	0.0	0.0	0.0	0.0	0.0	0.0
2	1.0	0.9	0.0	0.0	0.0	0.0	0.0	0.0
3	3.0	1.1	1.0	0.0	0.0	0.0	0.0	0.0
4	4.0	3.0	1.1	1.0	0.0	0.0	0.0	0.0
5	1.0	4.1	3.1	1.1	1.0	0.0	0.0	0.0
6	4.0	1.1	4.5	3.4	1.2	1.1	0.0	0.0
7	7.0	4.4	1.2	5.0	3.8	1.3	1.2	0.0
8	4.0	7.2	4.6	1.3	5.2	3.9	1.4	1.3
9	0.0	4.5	8.1	5.1	1.4	5.8	4.4	1.6
10	4.0	0.0	4.5	8.1	5.1	1.4	5.8	4.4
11	8.0	3.8	0.0	4.3	7.7	4.9	1.3	5.5
12	2.0	8.2	4.0	0.0	4.4	8.0	5.1	1.4
K-5	10.0	9.1	5.2	2.1	1.0	0.0	0.0	0.0
6-8	15.0	12.7	10.3	9.7	10.2	6.3	2.6	1.3
9-12	14.0	16.5	16.6	17.5	18.6	20.1	16.6	12.9
K-12	39.0	38.3	32.1	29.3	29.8	26.4	19.2	14.2

Study Area 157A Projection Date 10/3/2013

	ACTUAL			PROJECTED RESIDENT STUDENTS				
	2013	2014	2015	2016	2017	2018	2019	2020
K	0.0	0.0	0.0	0.0	0.0	0.0	0.0	0.0
1	0.0	0.0	0.0	0.0	0.0	0.0	0.0	0.0
2	2.0	0.0	0.0	0.0	0.0	0.0	0.0	0.0
3	1.0	2.1	0.0	0.0	0.0	0.0	0.0	0.0
4	1.0	1.0	2.1	0.0	0.0	0.0	0.0	0.0
5	0.0	1.0	1.0	2.2	0.0	0.0	0.0	0.0
6	0.0	0.0	1.1	1.1	2.4	0.0	0.0	0.0
7	2.0	0.0	0.0	1.3	1.3	2.7	0.0	0.0
8	2.0	2.1	0.0	0.0	1.3	1.3	2.8	0.0
9	2.0	2.2	2.3	0.0	0.0	1.4	1.5	3.1
10	2.0	2.0	2.2	2.3	0.0	0.0	1.4	1.5
11	2.0	1.9	1.9	2.1	2.2	0.0	0.0	1.4
12	2.0	2.1	2.0	2.0	2.2	2.3	0.0	0.0
K-5	4.0	4.1	3.1	2.2	0.0	0.0	0.0	0.0
6-8	4.0	2.1	1.1	2.4	5.0	4.0	2.8	0.0
9-12	8.0	8.2	8.4	6.4	4.4	3.7	2.9	6.0
K-12	16.0	14.4	12.6	11.0	9.4	7.7	5.7	6.0

Study Area 157B Projection Date 10/3/2013

	ACTUAL			PROJECTED RESIDENT STUDENTS				
	2013	2014	2015	2016	2017	2018	2019	2020
K	0.0	0.0	0.0	0.0	0.0	0.0	0.0	0.0
1	0.0	0.0	0.0	0.0	0.0	0.0	0.0	0.0
2	0.0	0.0	0.0	0.0	0.0	0.0	0.0	0.0
3	0.0	0.0	0.0	0.0	0.0	0.0	0.0	0.0
4	0.0	0.0	0.0	0.0	0.0	0.0	0.0	0.0
5	0.0	0.0	0.0	0.0	0.0	0.0	0.0	0.0
6	0.0	0.0	0.0	0.0	0.0	0.0	0.0	0.0
7	0.0	0.0	0.0	0.0	0.0	0.0	0.0	0.0
8	1.0	0.0	0.0	0.0	0.0	0.0	0.0	0.0
9	0.0	1.1	0.0	0.0	0.0	0.0	0.0	0.0
10	1.0	0.0	1.1	0.0	0.0	0.0	0.0	0.0
11	1.0	1.0	0.0	1.1	0.0	0.0	0.0	0.0
12	0.0	1.0	1.0	0.0	1.1	0.0	0.0	0.0
K-5	0.0	0.0	0.0	0.0	0.0	0.0	0.0	0.0
6-8	1.0	0.0	0.0	0.0	0.0	0.0	0.0	0.0
9-12	2.0	3.1	2.1	1.1	1.1	0.0	0.0	0.0
K-12	3.0	3.1	2.1	1.1	1.1	0.0	0.0	0.0

Study Area 158A Projection Date 10/3/2013

	ACTUAL			PROJECTED RESIDENT STUDENTS				
	2013	2014	2015	2016	2017	2018	2019	2020
K	0.0	0.0	0.0	0.0	0.0	0.0	0.0	0.0
1	1.0	0.0	0.0	0.0	0.0	0.0	0.0	0.0
2	2.0	1.0	0.0	0.0	0.0	0.0	0.0	0.0
3	0.0	2.0	1.0	0.0	0.0	0.0	0.0	0.0
4	0.0	0.0	2.0	1.0	0.0	0.0	0.0	0.0
5	1.0	0.0	0.0	2.0	1.0	0.0	0.0	0.0
6	1.0	1.0	0.0	0.0	2.0	1.0	0.0	0.0
7	0.0	1.0	1.0	0.0	0.0	2.1	1.0	0.0
8	1.0	0.0	1.0	1.0	0.0	0.0	2.0	1.0
9	2.0	1.1	0.0	1.1	1.1	0.0	0.0	2.2
10	1.0	1.9	1.0	0.0	1.0	1.1	0.0	0.0
11	1.0	1.0	1.9	1.0	0.0	1.0	1.0	0.0
12	2.0	1.0	0.9	1.8	1.0	0.0	1.0	1.0
K-5	4.0	3.0	3.0	3.0	1.0	0.0	0.0	0.0
6-8	2.0	2.0	2.0	1.0	2.0	3.1	3.0	1.0
9-12	6.0	5.0	3.8	3.9	3.1	2.1	2.0	3.2
K-12	12.0	10.0	8.8	7.9	6.1	5.2	5.0	4.2

Study Area 158B Projection Date 10/3/2013

	ACTUAL			PROJECTED RESIDENT STUDENTS				
	2013	2014	2015	2016	2017	2018	2019	2020
K	4.0	3.5	3.7	3.7	3.8	3.6	3.5	3.5
1	4.0	4.1	3.7	3.8	3.8	3.9	3.7	3.6
2	3.0	4.1	4.2	3.7	3.8	3.9	4.0	3.8
3	4.0	3.0	4.0	4.1	3.7	3.8	3.8	3.9
4	4.0	4.1	3.0	4.1	4.3	3.8	3.9	3.9
5	0.0	3.9	4.0	3.0	4.0	4.2	3.7	3.8
6	5.0	0.0	4.0	4.1	3.0	4.1	4.3	3.8
7	6.0	5.1	0.0	4.1	4.2	3.1	4.2	4.3
8	3.0	5.9	5.0	0.0	4.0	4.1	3.0	4.1
9	5.0	3.2	6.3	5.3	0.0	4.3	4.4	3.2
10	3.0	4.9	3.1	6.1	5.2	0.0	4.1	4.3
11	4.0	2.9	4.8	3.1	6.0	5.1	0.0	4.1
12	3.0	3.9	2.8	4.6	3.0	5.8	4.9	0.0
K-5	19.0	22.7	22.6	22.4	23.4	23.2	22.6	22.5
6-8	14.0	11.0	9.0	8.2	11.2	11.3	11.5	12.2
9-12	15.0	14.9	17.0	19.1	14.2	15.2	13.4	11.6
K-12	48.0	48.6	48.6	49.7	48.8	49.7	47.5	46.3

Study Area 158C		Projection Date 10/3/2013						
	ACTUAL	PROJECTED RESIDENT STUDENTS						
	2013	2014	2015	2016	2017	2018	2019	2020
K	1.0	0.9	0.9	0.9	0.9	0.9	0.9	0.9
1	2.0	1.0	0.9	0.9	1.0	1.0	0.9	0.9
2	2.0	2.0	1.0	0.9	1.0	1.0	1.0	0.9
3	2.0	2.0	2.0	1.0	0.9	0.9	1.0	1.0
4	0.0	2.1	2.0	2.1	1.1	0.9	1.0	1.0
5	0.0	0.0	2.0	2.0	2.0	1.0	0.9	1.0
6	0.0	0.0	0.0	2.1	2.0	2.1	1.1	0.9
7	3.0	0.0	0.0	0.0	2.1	2.1	2.1	1.1
8	1.0	2.9	0.0	0.0	0.0	2.1	2.0	2.1
9	1.0	1.1	3.1	0.0	0.0	0.0	2.2	2.2
10	1.0	1.0	1.0	3.1	0.0	0.0	0.0	2.1
11	2.0	1.0	1.0	1.0	3.0	0.0	0.0	0.0
12	0.0	1.9	0.9	0.9	1.0	2.9	0.0	0.0
K-5	7.0	8.0	8.8	7.8	6.9	5.7	5.7	5.7
6-8	4.0	2.9	0.0	2.1	4.1	6.3	5.2	4.1
9-12	4.0	5.0	6.0	5.0	4.0	2.9	2.2	4.3
K-12	15.0	15.9	14.8	14.9	15.0	14.9	13.1	14.1

Study Area 159A		Projection Date 10/3/2013						
	ACTUAL	PROJECTED RESIDENT STUDENTS						
	2013	2014	2015	2016	2017	2018	2019	2020
K	3.0	2.7	2.7	2.8	2.8	2.7	2.6	2.6
1	2.0	3.1	2.7	2.8	2.9	2.9	2.8	2.7
2	2.0	2.0	3.1	2.8	2.9	2.9	3.0	2.8
3	0.0	2.0	2.0	3.1	2.8	2.8	2.9	2.9
4	0.0	0.0	2.0	2.1	3.2	2.8	2.9	2.9
5	2.0	0.0	0.0	2.0	2.0	3.1	2.8	2.9
6	1.0	2.0	0.0	0.0	2.0	2.1	3.2	2.8
7	1.0	1.0	2.1	0.0	0.0	2.1	2.1	3.3
8	4.0	1.0	1.0	2.0	0.0	0.0	2.0	2.1
9	2.0	4.3	1.0	1.1	2.2	0.0	0.0	2.2
10	2.0	1.9	4.2	1.0	1.0	2.1	0.0	0.0
11	3.0	2.0	1.9	4.1	1.0	1.0	2.1	0.0
12	3.0	2.9	1.9	1.8	3.9	1.0	1.0	2.0
K-5	9.0	9.8	12.5	15.6	16.6	17.2	17.0	16.8
6-8	6.0	4.0	3.1	2.0	2.0	4.2	7.3	8.2
9-12	10.0	11.1	9.0	8.0	8.1	4.1	3.1	4.2
K-12	25.0	24.9	24.6	25.6	26.7	25.5	27.4	29.2

Study Area 159B Projection Date 10/3/2013

	ACTUAL			PROJECTED RESIDENT STUDENTS				
	2013	2014	2015	2016	2017	2018	2019	2020
K	1.0	0.9	0.9	0.9	0.9	0.9	0.9	0.9
1	2.0	1.0	0.9	0.9	1.0	1.0	0.9	0.9
2	4.0	2.0	1.0	0.9	1.0	1.0	1.0	0.9
3	3.0	3.9	2.0	1.0	0.9	0.9	1.0	1.0
4	3.0	3.1	4.1	2.1	1.1	0.9	1.0	1.0
5	1.0	2.9	3.0	4.0	2.0	1.0	0.9	1.0
6	3.0	1.0	3.0	3.1	4.1	2.1	1.1	0.9
7	5.0	3.1	1.0	3.1	3.1	4.1	2.1	1.1
8	2.0	4.9	3.0	1.0	3.0	3.1	4.0	2.1
9	3.0	2.1	5.2	3.2	1.1	3.2	3.3	4.3
10	3.0	2.9	2.1	5.1	3.1	1.1	3.1	3.2
11	3.0	2.9	2.9	2.0	5.0	3.0	1.0	3.0
12	1.0	2.9	2.8	2.8	2.0	4.8	2.9	1.0
K-5	14.0	13.8	11.9	9.8	6.9	5.7	5.7	5.7
6-8	10.0	9.0	7.0	7.2	10.2	9.3	7.2	4.1
9-12	10.0	10.8	13.0	13.1	11.2	12.1	10.3	11.5
K-12	34.0	33.6	31.9	30.1	28.3	27.1	23.2	21.3

Study Area 160 Projection Date 10/3/2013

	ACTUAL			PROJECTED RESIDENT STUDENTS				
	2013	2014	2015	2016	2017	2018	2019	2020
K	0.0	0.0	0.0	0.0	0.0	0.0	0.0	0.0
1	0.0	0.0	0.0	0.0	0.0	0.0	0.0	0.0
2	1.0	0.0	0.0	0.0	0.0	0.0	0.0	0.0
3	1.0	1.0	0.0	0.0	0.0	0.0	0.0	0.0
4	1.0	1.0	1.0	0.0	0.0	0.0	0.0	0.0
5	0.0	1.0	1.0	1.0	0.0	0.0	0.0	0.0
6	2.0	0.0	1.0	1.0	1.0	0.0	0.0	0.0
7	0.0	2.0	0.0	1.0	1.0	1.0	0.0	0.0
8	3.0	0.0	2.0	0.0	1.0	1.0	1.0	0.0
9	1.0	3.2	0.0	2.1	0.0	1.1	1.1	1.1
10	1.0	1.0	3.1	0.0	2.1	0.0	1.0	1.1
11	2.0	1.0	1.0	3.1	0.0	2.0	0.0	1.0
12	0.0	1.9	0.9	0.9	3.0	0.0	2.0	0.0
K-5	3.0	3.0	2.0	1.0	0.0	0.0	0.0	0.0
6-8	5.0	2.0	3.0	2.0	3.0	2.0	1.0	0.0
9-12	4.0	7.1	5.0	6.1	5.1	3.1	4.1	3.2
K-12	12.0	12.1	10.0	9.1	8.1	5.1	5.1	3.2

Study Area 161A		Projection Date 10/3/2013						
	ACTUAL	PROJECTED RESIDENT STUDENTS						
	2013	2014	2015	2016	2017	2018	2019	2020
K	0.0	0.0	0.0	0.0	0.0	0.0	0.0	0.0
1	0.0	0.0	0.0	0.0	0.0	0.0	0.0	0.0
2	1.0	0.0	0.0	0.0	0.0	0.0	0.0	0.0
3	0.0	1.0	0.0	0.0	0.0	0.0	0.0	0.0
4	1.0	0.0	1.0	0.0	0.0	0.0	0.0	0.0
5	0.0	1.0	0.0	1.0	0.0	0.0	0.0	0.0
6	2.0	0.0	1.0	0.0	1.0	0.0	0.0	0.0
7	1.0	2.0	0.0	1.0	0.0	1.0	0.0	0.0
8	0.0	1.0	2.0	0.0	1.0	0.0	1.0	0.0
9	3.0	0.0	1.0	2.1	0.0	1.1	0.0	1.1
10	1.0	2.9	0.0	1.0	2.1	0.0	1.0	0.0
11	1.0	1.0	2.9	0.0	1.0	2.0	0.0	1.0
12	0.0	1.0	0.9	2.8	0.0	1.0	2.0	0.0
K-5	2.0	2.0	1.0	1.0	0.0	0.0	0.0	0.0
6-8	3.0	3.0	3.0	1.0	2.0	1.0	1.0	0.0
9-12	5.0	4.9	4.8	5.9	3.1	4.1	3.0	2.1
K-12	10.0	9.9	8.8	7.9	5.1	5.1	4.0	2.1

Study Area 161B		Projection Date 10/3/2013						
	ACTUAL	PROJECTED RESIDENT STUDENTS						
	2013	2014	2015	2016	2017	2018	2019	2020
K	0.0	0.0	0.0	0.0	0.0	0.0	0.0	0.0
1	0.0	0.0	0.0	0.0	0.0	0.0	0.0	0.0
2	2.0	0.0	0.0	0.0	0.0	0.0	0.0	0.0
3	0.0	2.0	0.0	0.0	0.0	0.0	0.0	0.0
4	1.0	0.0	2.0	0.0	0.0	0.0	0.0	0.0
5	4.0	1.0	0.0	2.0	0.0	0.0	0.0	0.0
6	0.0	4.1	1.0	0.0	2.0	0.0	0.0	0.0
7	0.0	0.0	4.2	1.0	0.0	2.1	0.0	0.0
8	1.0	0.0	0.0	4.1	1.0	0.0	2.0	0.0
9	3.0	1.1	0.0	0.0	4.4	1.1	0.0	2.2
10	3.0	2.9	1.0	0.0	0.0	4.2	1.0	0.0
11	1.0	2.9	2.9	1.0	0.0	0.0	4.1	1.0
12	3.0	1.0	2.8	2.8	1.0	0.0	0.0	4.0
K-5	7.0	3.0	2.0	2.0	0.0	0.0	0.0	0.0
6-8	1.0	4.1	5.2	5.1	3.0	2.1	2.0	0.0
9-12	10.0	7.9	6.7	3.8	5.4	5.3	5.1	7.2
K-12	18.0	15.0	13.9	10.9	8.4	7.4	7.1	7.2

Study Area	161C	Projection Date 10/3/2013						
	ACTUAL	PROJECTED RESIDENT STUDENTS						
	2013	2014	2015	2016	2017	2018	2019	2020
K	0.0	0.0	0.0	0.0	0.0	0.0	0.0	0.0
1	0.0	0.0	0.0	0.0	0.0	0.0	0.0	0.0
2	2.0	0.0	0.0	0.0	0.0	0.0	0.0	0.0
3	1.0	2.0	0.0	0.0	0.0	0.0	0.0	0.0
4	0.0	1.0	2.0	0.0	0.0	0.0	0.0	0.0
5	0.0	0.0	1.0	2.0	0.0	0.0	0.0	0.0
6	0.0	0.0	0.0	1.0	2.0	0.0	0.0	0.0
7	3.0	0.0	0.0	0.0	1.0	2.1	0.0	0.0
8	1.0	2.9	0.0	0.0	0.0	1.0	2.0	0.0
9	2.0	1.1	3.1	0.0	0.0	0.0	1.1	2.2
10	2.0	1.9	1.0	3.1	0.0	0.0	0.0	1.1
11	1.0	2.0	1.9	1.0	3.0	0.0	0.0	0.0
12	1.0	1.0	1.9	1.8	1.0	2.9	0.0	0.0
K-5	3.0	3.0	3.0	2.0	0.0	0.0	0.0	0.0
6-8	4.0	2.9	0.0	1.0	3.0	3.1	2.0	0.0
9-12	6.0	6.0	7.9	5.9	4.0	2.9	1.1	3.3
K-12	13.0	11.9	10.9	8.9	7.0	6.0	3.1	3.3

Study Area	161D	Projection Date 10/3/2013						
	ACTUAL	PROJECTED RESIDENT STUDENTS						
	2013	2014	2015	2016	2017	2018	2019	2020
K	2.0	1.8	1.8	1.8	1.9	1.8	1.7	1.8
1	3.0	2.1	1.8	1.9	1.9	2.0	1.9	1.8
2	2.0	3.0	2.1	1.9	1.9	1.9	2.0	1.9
3	0.0	2.0	3.0	2.1	1.8	1.9	1.9	2.0
4	3.0	0.0	2.0	3.1	2.1	1.9	1.9	2.0
5	1.0	2.9	0.0	2.0	3.0	2.1	1.8	1.9
6	3.0	1.0	3.0	0.0	2.0	3.1	2.1	1.9
7	2.0	3.1	1.0	3.1	0.0	2.1	3.1	2.2
8	4.0	2.0	3.0	1.0	3.0	0.0	2.0	3.1
9	2.0	4.3	2.1	3.2	1.1	3.2	0.0	2.2
10	1.0	1.9	4.2	2.0	3.1	1.1	3.1	0.0
11	5.0	1.0	1.9	4.1	2.0	3.0	1.0	3.0
12	2.0	4.8	0.9	1.8	3.9	1.9	2.9	1.0
K-5	11.0	11.8	10.7	12.8	12.6	11.6	11.2	11.4
6-8	9.0	6.1	7.0	4.1	5.0	5.2	7.2	7.2
9-12	10.0	12.0	9.1	11.1	10.1	9.2	7.0	6.2
K-12	30.0	29.9	26.8	28.0	27.7	26.0	25.4	24.8

Study Area 161E		Projection Date 10/3/2013						
	ACTUAL	PROJECTED RESIDENT STUDENTS						
	2013	2014	2015	2016	2017	2018	2019	2020
K	0.0	0.0	0.0	0.0	0.0	0.0	0.0	0.0
1	0.0	0.0	0.0	0.0	0.0	0.0	0.0	0.0
2	0.0	0.0	0.0	0.0	0.0	0.0	0.0	0.0
3	0.0	0.0	0.0	0.0	0.0	0.0	0.0	0.0
4	0.0	0.0	0.0	0.0	0.0	0.0	0.0	0.0
5	0.0	0.0	0.0	0.0	0.0	0.0	0.0	0.0
6	0.0	0.0	0.0	0.0	0.0	0.0	0.0	0.0
7	0.0	0.0	0.0	0.0	0.0	0.0	0.0	0.0
8	0.0	0.0	0.0	0.0	0.0	0.0	0.0	0.0
9	0.0	0.0	0.0	0.0	0.0	0.0	0.0	0.0
10	0.0	0.0	0.0	0.0	0.0	0.0	0.0	0.0
11	0.0	0.0	0.0	0.0	0.0	0.0	0.0	0.0
12	0.0	0.0	0.0	0.0	0.0	0.0	0.0	0.0
K-5	0.0	0.0	0.0	0.0	0.0	0.0	0.0	0.0
6-8	0.0	0.0	0.0	0.0	0.0	0.0	0.0	0.0
9-12	0.0	0.0	0.0	0.0	0.0	0.0	0.0	0.0
K-12	0.0	0.0	0.0	0.0	0.0	0.0	0.0	0.0

Study Area 162		Projection Date 10/3/2013						
	ACTUAL	PROJECTED RESIDENT STUDENTS						
	2013	2014	2015	2016	2017	2018	2019	2020
K	0.0	0.0	0.0	0.0	0.0	0.0	0.0	0.0
1	1.0	0.0	0.0	0.0	0.0	0.0	0.0	0.0
2	1.0	1.0	0.0	0.0	0.0	0.0	0.0	0.0
3	1.0	1.0	1.0	0.0	0.0	0.0	0.0	0.0
4	1.0	1.0	1.0	1.0	0.0	0.0	0.0	0.0
5	4.0	1.0	1.0	1.0	1.0	0.0	0.0	0.0
6	1.0	4.1	1.0	1.0	1.0	1.0	0.0	0.0
7	3.0	1.0	4.2	1.0	1.0	1.0	1.0	0.0
8	1.0	2.9	1.0	4.1	1.0	1.0	1.0	1.0
9	3.0	1.1	3.1	1.1	4.4	1.1	1.1	1.1
10	7.0	2.9	1.0	3.1	1.0	4.2	1.0	1.1
11	5.0	6.9	2.9	1.0	3.0	1.0	4.1	1.0
12	4.0	4.8	6.6	2.8	1.0	2.9	1.0	4.0
K-5	8.0	4.0	3.0	2.0	1.0	0.0	0.0	0.0
6-8	5.0	8.0	6.2	6.1	3.0	3.0	2.0	1.0
9-12	19.0	15.7	13.6	8.0	9.4	9.2	7.2	7.2
K-12	32.0	27.7	22.8	16.1	13.4	12.2	9.2	8.2

Study Area 163A		Projection Date 10/3/2013						
	ACTUAL	PROJECTED RESIDENT STUDENTS						
	2013	2014	2015	2016	2017	2018	2019	2020
K	0.0	0.0	0.0	0.0	0.0	0.0	0.0	0.0
1	3.0	0.0	0.0	0.0	0.0	0.0	0.0	0.0
2	0.0	2.9	0.0	0.0	0.0	0.0	0.0	0.0
3	2.0	0.0	3.1	0.0	0.0	0.0	0.0	0.0
4	6.0	2.0	0.0	3.2	0.0	0.0	0.0	0.0
5	1.0	6.1	2.1	0.0	3.2	0.0	0.0	0.0
6	2.0	1.0	6.0	2.0	0.0	3.2	0.0	0.0
7	1.0	2.1	1.0	6.3	2.1	0.0	3.3	0.0
8	2.0	1.0	2.1	1.0	6.4	2.2	0.0	3.4
9	5.0	2.0	1.0	2.2	1.1	6.4	2.2	0.0
10	3.0	5.1	2.1	1.0	2.2	1.1	6.6	2.2
11	2.0	3.1	5.3	2.1	1.1	2.3	1.1	6.8
12	4.0	2.0	3.1	5.3	2.1	1.1	2.3	1.1
K-5	12.0	11.0	5.2	3.2	3.2	0.0	0.0	0.0
6-8	5.0	4.1	9.1	9.3	8.5	5.4	3.3	3.4
9-12	14.0	12.2	11.5	10.6	6.5	10.9	12.2	10.1
K-12	31.0	27.3	25.8	23.1	18.2	16.3	15.5	13.5

Study Area 163B		Projection Date 10/3/2013						
	ACTUAL	PROJECTED RESIDENT STUDENTS						
	2013	2014	2015	2016	2017	2018	2019	2020
K	4.0	3.4	4.0	3.8	3.8	3.7	3.6	3.5
1	4.0	4.3	3.6	4.2	4.0	4.1	3.9	3.8
2	4.0	3.9	4.1	3.5	4.1	3.9	3.9	3.8
3	5.0	4.3	4.1	4.4	3.8	4.4	4.1	4.2
4	4.0	5.1	4.4	4.2	4.5	3.9	4.5	4.2
5	2.0	4.1	5.2	4.4	4.3	4.6	3.9	4.5
6	2.0	2.0	4.0	5.1	4.4	4.2	4.5	3.8
7	3.0	2.1	2.1	4.2	5.3	4.6	4.4	4.7
8	5.0	3.0	2.1	2.1	4.2	5.4	4.6	4.5
9	4.0	5.1	3.1	2.2	2.1	4.3	5.5	4.7
10	1.0	4.1	5.2	3.1	2.2	2.2	4.4	5.6
11	2.0	1.0	4.2	5.4	3.3	2.3	2.2	4.5
12	4.0	2.0	1.0	4.2	5.4	3.3	2.3	2.2
K-5	23.0	25.1	25.4	24.5	24.5	24.6	23.9	24.0
6-8	10.0	7.1	8.2	11.4	13.9	14.2	13.5	13.0
9-12	11.0	12.2	13.5	14.9	13.0	12.1	14.4	17.0
K-12	44.0	44.4	47.1	50.8	51.4	50.9	51.8	54.0

Study Area 164A Projection Date 10/3/2013

	ACTUAL			PROJECTED RESIDENT STUDENTS				
	2013	2014	2015	2016	2017	2018	2019	2020
K	0.0	0.0	0.0	0.0	0.0	0.0	0.0	0.0
1	1.0	0.0	0.0	0.0	0.0	0.0	0.0	0.0
2	1.0	1.0	0.0	0.0	0.0	0.0	0.0	0.0
3	1.0	1.1	1.0	0.0	0.0	0.0	0.0	0.0
4	1.0	1.0	1.1	1.1	0.0	0.0	0.0	0.0
5	0.0	1.0	1.0	1.1	1.1	0.0	0.0	0.0
6	0.0	0.0	1.0	1.0	1.1	1.1	0.0	0.0
7	1.0	0.0	0.0	1.0	1.1	1.1	1.1	0.0
8	1.0	1.0	0.0	0.0	1.1	1.1	1.2	1.1
9	0.0	1.0	1.0	0.0	0.0	1.1	1.1	1.2
10	0.0	0.0	1.0	1.0	0.0	0.0	1.1	1.1
11	0.0	0.0	0.0	1.1	1.1	0.0	0.0	1.1
12	1.0	0.0	0.0	0.0	1.1	1.1	0.0	0.0
K-5	4.0	4.1	3.1	2.2	1.1	0.0	0.0	0.0
6-8	2.0	1.0	1.0	2.0	3.3	3.3	2.3	1.1
9-12	1.0	1.0	2.0	2.1	2.2	2.2	2.2	3.4
K-12	7.0	6.1	6.1	6.3	6.6	5.5	4.5	4.5

Study Area 164B Projection Date 10/3/2013

	ACTUAL			PROJECTED RESIDENT STUDENTS				
	2013	2014	2015	2016	2017	2018	2019	2020
K	0.0	0.0	0.0	0.0	0.0	0.0	0.0	0.0
1	0.0	0.0	0.0	0.0	0.0	0.0	0.0	0.0
2	0.0	0.0	0.0	0.0	0.0	0.0	0.0	0.0
3	0.0	0.0	0.0	0.0	0.0	0.0	0.0	0.0
4	0.0	0.0	0.0	0.0	0.0	0.0	0.0	0.0
5	0.0	0.0	0.0	0.0	0.0	0.0	0.0	0.0
6	1.0	0.0	0.0	0.0	0.0	0.0	0.0	0.0
7	0.0	1.0	0.0	0.0	0.0	0.0	0.0	0.0
8	0.0	0.0	1.1	0.0	0.0	0.0	0.0	0.0
9	0.0	0.0	0.0	1.1	0.0	0.0	0.0	0.0
10	0.0	0.0	0.0	0.0	1.1	0.0	0.0	0.0
11	0.0	0.0	0.0	0.0	0.0	1.1	0.0	0.0
12	0.0	0.0	0.0	0.0	0.0	0.0	1.1	0.0
K-5	0.0	0.0	0.0	0.0	0.0	0.0	0.0	0.0
6-8	1.0	1.0	1.1	0.0	0.0	0.0	0.0	0.0
9-12	0.0	0.0	0.0	1.1	1.1	1.1	1.1	0.0
K-12	1.0	1.0	1.1	1.1	1.1	1.1	1.1	0.0

Study Area 165A Projection Date 10/3/2013

	ACTUAL			PROJECTED RESIDENT STUDENTS				
	2013	2014	2015	2016	2017	2018	2019	2020
K	0.0	0.0	0.0	0.0	0.0	0.0	0.0	0.0
1	0.0	0.0	0.0	0.0	0.0	0.0	0.0	0.0
2	0.0	0.0	0.0	0.0	0.0	0.0	0.0	0.0
3	0.0	0.0	0.0	0.0	0.0	0.0	0.0	0.0
4	0.0	0.0	0.0	0.0	0.0	0.0	0.0	0.0
5	0.0	0.0	0.0	0.0	0.0	0.0	0.0	0.0
6	0.0	0.0	0.0	0.0	0.0	0.0	0.0	0.0
7	0.0	0.0	0.0	0.0	0.0	0.0	0.0	0.0
8	2.0	0.0	0.0	0.0	0.0	0.0	0.0	0.0
9	3.0	2.0	0.0	0.0	0.0	0.0	0.0	0.0
10	1.0	3.1	2.1	0.0	0.0	0.0	0.0	0.0
11	2.0	1.0	3.2	2.1	0.0	0.0	0.0	0.0
12	3.0	2.0	1.0	3.2	2.1	0.0	0.0	0.0
K-5	0.0	0.0	0.0	0.0	0.0	0.0	0.0	0.0
6-8	2.0	0.0	0.0	0.0	0.0	0.0	0.0	0.0
9-12	9.0	8.1	6.3	5.3	2.1	0.0	0.0	0.0
K-12	11.0	8.1	6.3	5.3	2.1	0.0	0.0	0.0

Study Area 165B Projection Date 10/3/2013

	ACTUAL			PROJECTED RESIDENT STUDENTS				
	2013	2014	2015	2016	2017	2018	2019	2020
K	0.0	0.0	0.0	0.0	0.0	0.0	0.0	0.0
1	0.0	0.0	0.0	0.0	0.0	0.0	0.0	0.0
2	1.0	0.0	0.0	0.0	0.0	0.0	0.0	0.0
3	0.0	1.1	0.0	0.0	0.0	0.0	0.0	0.0
4	0.0	0.0	1.1	0.0	0.0	0.0	0.0	0.0
5	0.0	0.0	0.0	1.1	0.0	0.0	0.0	0.0
6	0.0	0.0	0.0	0.0	1.1	0.0	0.0	0.0
7	0.0	0.0	0.0	0.0	0.0	1.1	0.0	0.0
8	1.0	0.0	0.0	0.0	0.0	0.0	1.2	0.0
9	1.0	1.0	0.0	0.0	0.0	0.0	0.0	1.2
10	1.0	1.0	1.0	0.0	0.0	0.0	0.0	0.0
11	1.0	1.0	1.1	1.1	0.0	0.0	0.0	0.0
12	2.0	1.0	1.0	1.1	1.1	0.0	0.0	0.0
K-5	1.0	1.1	1.1	1.1	0.0	0.0	0.0	0.0
6-8	1.0	0.0	0.0	0.0	1.1	1.1	1.2	0.0
9-12	5.0	4.0	3.1	2.2	1.1	0.0	0.0	1.2
K-12	7.0	5.1	4.2	3.3	2.2	1.1	1.2	1.2

Study Area 165C		Projection Date 10/3/2013						
	ACTUAL	PROJECTED RESIDENT STUDENTS						
	2013	2014	2015	2016	2017	2018	2019	2020
K	2.0	1.7	2.0	1.9	1.9	1.8	1.8	1.8
1	2.0	2.1	1.8	2.1	2.0	2.0	2.0	1.9
2	0.0	1.9	2.1	1.8	2.0	1.9	2.0	1.9
3	3.0	0.0	2.1	2.2	1.9	2.2	2.1	2.1
4	2.0	3.1	0.0	2.1	2.3	1.9	2.2	2.1
5	1.0	2.0	3.1	0.0	2.1	2.3	2.0	2.3
6	0.0	1.0	2.0	3.1	0.0	2.1	2.2	1.9
7	3.0	0.0	1.0	2.1	3.2	0.0	2.2	2.4
8	1.0	3.0	0.0	1.0	2.1	3.3	0.0	2.2
9	2.0	1.0	3.1	0.0	1.1	2.1	3.3	0.0
10	3.0	2.0	1.0	3.1	0.0	1.1	2.2	3.4
11	1.0	3.1	2.1	1.1	3.3	0.0	1.1	2.3
12	1.0	1.0	3.1	2.1	1.1	3.3	0.0	1.1
K-5	10.0	10.8	11.1	10.1	12.2	12.1	12.1	12.1
6-8	4.0	4.0	3.0	6.2	5.3	5.4	4.4	6.5
9-12	7.0	7.1	9.3	6.3	5.5	6.5	6.6	6.8
K-12	21.0	21.9	23.4	22.6	23.0	24.0	23.1	25.4

Study Area 165D		Projection Date 10/3/2013						
	ACTUAL	PROJECTED RESIDENT STUDENTS						
	2013	2014	2015	2016	2017	2018	2019	2020
K	0.0	0.0	0.0	0.0	0.0	0.0	0.0	0.0
1	0.0	0.0	0.0	0.0	0.0	0.0	0.0	0.0
2	0.0	0.0	0.0	0.0	0.0	0.0	0.0	0.0
3	0.0	0.0	0.0	0.0	0.0	0.0	0.0	0.0
4	1.0	0.0	0.0	0.0	0.0	0.0	0.0	0.0
5	0.0	1.0	0.0	0.0	0.0	0.0	0.0	0.0
6	0.0	0.0	1.0	0.0	0.0	0.0	0.0	0.0
7	1.0	0.0	0.0	1.0	0.0	0.0	0.0	0.0
8	1.0	1.0	0.0	0.0	1.1	0.0	0.0	0.0
9	1.0	1.0	1.0	0.0	0.0	1.1	0.0	0.0
10	1.0	1.0	1.0	1.0	0.0	0.0	1.1	0.0
11	1.0	1.0	1.1	1.1	1.1	0.0	0.0	1.1
12	0.0	1.0	1.0	1.1	1.1	1.1	0.0	0.0
K-5	1.0	1.0	0.0	0.0	0.0	0.0	0.0	0.0
6-8	2.0	1.0	1.0	1.0	1.1	0.0	0.0	0.0
9-12	3.0	4.0	4.1	3.2	2.2	2.2	1.1	1.1
K-12	6.0	6.0	5.1	4.2	3.3	2.2	1.1	1.1

Study Area 165E		Projection Date 10/3/2013						
	ACTUAL	PROJECTED RESIDENT STUDENTS						
	2013	2014	2015	2016	2017	2018	2019	2020
K	14.0	12.0	13.8	13.2	13.3	12.9	12.5	12.3
1	10.0	14.9	12.7	14.7	14.0	14.2	13.7	13.3
2	8.0	9.7	14.4	12.3	14.2	13.6	13.7	13.3
3	5.0	8.6	10.4	15.4	13.2	15.2	14.5	14.7
4	14.0	5.1	8.8	10.6	15.8	13.5	15.6	14.9
5	1.0	14.2	5.2	8.9	10.7	16.0	13.7	15.8
6	6.0	1.0	14.0	5.1	8.7	10.6	15.7	13.4
7	5.0	6.3	1.0	14.6	5.3	9.2	11.1	16.5
8	6.0	5.1	6.4	1.0	14.9	5.4	9.3	11.2
9	4.0	6.1	5.1	6.5	1.1	15.0	5.5	9.4
10	3.0	4.1	6.2	5.2	6.6	1.1	15.3	5.6
11	9.0	3.1	4.2	6.4	5.4	6.8	1.1	15.9
12	3.0	9.0	3.1	4.2	6.4	5.4	6.8	1.1
K-5	52.0	64.5	65.3	75.1	81.2	85.4	83.7	84.3
6-8	17.0	12.4	21.4	20.7	28.9	25.2	36.1	41.1
9-12	19.0	22.3	18.6	22.3	19.5	28.3	28.7	32.0
K-12	88.0	99.2	105.3	118.1	129.6	138.9	148.5	157.4

Study Area 167A		Projection Date 10/3/2013						
	ACTUAL	PROJECTED RESIDENT STUDENTS						
	2013	2014	2015	2016	2017	2018	2019	2020
K	1.0	0.9	1.0	0.9	1.0	0.9	0.9	0.9
1	4.0	1.1	0.9	1.1	1.0	1.0	1.0	1.0
2	5.0	3.9	1.0	0.9	1.0	1.0	1.0	0.9
3	2.0	5.4	4.1	1.1	0.9	1.1	1.0	1.1
4	0.0	2.0	5.5	4.2	1.1	1.0	1.1	1.1
5	6.0	0.0	2.1	5.5	4.3	1.1	1.0	1.1
6	4.0	5.9	0.0	2.0	5.5	4.2	1.1	1.0
7	1.0	4.2	6.2	0.0	2.1	5.7	4.4	1.2
8	1.0	1.0	4.3	6.3	0.0	2.2	5.8	4.5
9	2.0	1.0	1.0	4.3	6.3	0.0	2.2	5.9
10	3.0	2.0	1.0	1.0	4.4	6.5	0.0	2.2
11	3.0	3.1	2.1	1.1	1.1	4.6	6.7	0.0
12	3.0	3.0	3.1	2.1	1.1	1.1	4.6	6.7
K-5	18.0	13.3	14.6	13.7	9.3	6.1	6.0	6.1
6-8	6.0	11.1	10.5	8.3	7.6	12.1	11.3	6.7
9-12	11.0	9.1	7.2	8.5	12.9	12.2	13.5	14.8
K-12	35.0	33.5	32.3	30.5	29.8	30.4	30.8	27.6

Study Area 167B Projection Date 10/3/2013

	ACTUAL			PROJECTED RESIDENT STUDENTS				
	2013	2014	2015	2016	2017	2018	2019	2020
K	0.0	0.0	0.0	0.0	0.0	0.0	0.0	0.0
1	1.0	0.0	0.0	0.0	0.0	0.0	0.0	0.0
2	3.0	1.0	0.0	0.0	0.0	0.0	0.0	0.0
3	1.0	3.2	1.0	0.0	0.0	0.0	0.0	0.0
4	3.0	1.0	3.3	1.1	0.0	0.0	0.0	0.0
5	1.0	3.0	1.0	3.3	1.1	0.0	0.0	0.0
6	0.0	1.0	3.0	1.0	3.3	1.1	0.0	0.0
7	0.0	0.0	1.0	3.1	1.1	3.4	1.1	0.0
8	0.0	0.0	0.0	1.0	3.2	1.1	3.5	1.1
9	2.0	0.0	0.0	0.0	1.1	3.2	1.1	3.5
10	1.0	2.0	0.0	0.0	0.0	1.1	3.3	1.1
11	3.0	1.0	2.1	0.0	0.0	0.0	1.1	3.4
12	4.0	3.0	1.0	2.1	0.0	0.0	0.0	1.1
K-5	9.0	8.2	5.3	4.4	1.1	0.0	0.0	0.0
6-8	0.0	1.0	4.0	5.1	7.6	5.6	4.6	1.1
9-12	10.0	6.0	3.1	2.1	1.1	4.3	5.5	9.1
K-12	19.0	15.2	12.4	11.6	9.8	9.9	10.1	10.2

Study Area 167C Projection Date 10/3/2013

	ACTUAL			PROJECTED RESIDENT STUDENTS				
	2013	2014	2015	2016	2017	2018	2019	2020
K	0.0	0.0	0.0	0.0	0.0	0.0	0.0	0.0
1	0.0	0.0	0.0	0.0	0.0	0.0	0.0	0.0
2	0.0	0.0	0.0	0.0	0.0	0.0	0.0	0.0
3	0.0	0.0	0.0	0.0	0.0	0.0	0.0	0.0
4	0.0	0.0	0.0	0.0	0.0	0.0	0.0	0.0
5	0.0	0.0	0.0	0.0	0.0	0.0	0.0	0.0
6	1.0	0.0	0.0	0.0	0.0	0.0	0.0	0.0
7	1.0	1.0	0.0	0.0	0.0	0.0	0.0	0.0
8	0.0	1.0	1.1	0.0	0.0	0.0	0.0	0.0
9	1.0	0.0	1.0	1.1	0.0	0.0	0.0	0.0
10	1.0	1.0	0.0	1.0	1.1	0.0	0.0	0.0
11	1.0	1.0	1.1	0.0	1.1	1.1	0.0	0.0
12	3.0	1.0	1.0	1.1	0.0	1.1	1.1	0.0
K-5	0.0	0.0	0.0	0.0	0.0	0.0	0.0	0.0
6-8	2.0	2.0	1.1	0.0	0.0	0.0	0.0	0.0
9-12	6.0	3.0	3.1	3.2	2.2	2.2	1.1	0.0
K-12	8.0	5.0	4.2	3.2	2.2	2.2	1.1	0.0

Study Area 167D		Projection Date 10/3/2013						
	ACTUAL	PROJECTED RESIDENT STUDENTS						
	2013	2014	2015	2016	2017	2018	2019	2020
K	3.0	2.6	3.0	2.8	2.9	2.8	2.7	2.6
1	0.0	3.2	2.7	3.2	3.0	3.0	2.9	2.9
2	0.0	0.0	3.1	2.6	3.1	2.9	2.9	2.8
3	2.0	0.0	0.0	3.3	2.8	3.3	3.1	3.2
4	0.0	2.0	0.0	0.0	3.4	2.9	3.3	3.2
5	1.0	0.0	2.1	0.0	0.0	3.4	2.9	3.4
6	1.0	1.0	0.0	2.0	0.0	0.0	3.4	2.9
7	3.0	1.0	1.0	0.0	2.1	0.0	0.0	3.5
8	2.0	3.0	1.1	1.0	0.0	2.2	0.0	0.0
9	1.0	2.0	3.1	1.1	1.1	0.0	2.2	0.0
10	2.0	1.0	2.1	3.1	1.1	1.1	0.0	2.2
11	2.0	2.1	1.1	2.1	3.3	1.1	1.1	0.0
12	1.0	2.0	2.1	1.1	2.1	3.3	1.1	1.1
K-5	6.0	7.8	10.9	11.9	15.2	18.3	17.8	18.1
6-8	6.0	5.0	2.1	3.0	2.1	2.2	3.4	6.4
9-12	6.0	7.1	8.4	7.4	7.6	5.5	4.4	3.3
K-12	18.0	19.9	21.4	22.3	24.9	26.0	25.6	27.8

Study Area 167E		Projection Date 10/3/2013						
	ACTUAL	PROJECTED RESIDENT STUDENTS						
	2013	2014	2015	2016	2017	2018	2019	2020
K	2.0	1.7	2.0	1.9	1.9	1.8	1.8	1.8
1	3.0	2.1	1.8	2.1	2.0	2.0	2.0	1.9
2	1.0	2.9	2.1	1.8	2.0	1.9	2.0	1.9
3	1.0	1.1	3.1	2.2	1.9	2.2	2.1	2.1
4	0.0	1.0	1.1	3.2	2.3	1.9	2.2	2.1
5	3.0	0.0	1.0	1.1	3.2	2.3	2.0	2.3
6	0.0	2.9	0.0	1.0	1.1	3.2	2.2	1.9
7	1.0	0.0	3.1	0.0	1.1	1.1	3.3	2.4
8	2.0	1.0	0.0	3.1	0.0	1.1	1.2	3.4
9	3.0	2.0	1.0	0.0	3.2	0.0	1.1	1.2
10	0.0	3.1	2.1	1.0	0.0	3.2	0.0	1.1
11	1.0	0.0	3.2	2.1	1.1	0.0	3.4	0.0
12	3.0	1.0	0.0	3.2	2.1	1.1	0.0	3.4
K-5	10.0	8.8	11.1	12.3	13.3	12.1	12.1	12.1
6-8	3.0	3.9	3.1	4.1	2.2	5.4	6.7	7.7
9-12	7.0	6.1	6.3	6.3	6.4	4.3	4.5	5.7
K-12	20.0	18.8	20.5	22.7	21.9	21.8	23.3	25.5

Study Area 168A		Projection Date 10/3/2013						
	ACTUAL	PROJECTED RESIDENT STUDENTS						
	2013	2014	2015	2016	2017	2018	2019	2020
K	1.0	1.1	1.0	1.0	1.0	0.9	0.9	0.9
1	1.0	1.1	1.1	1.1	1.0	1.0	1.0	0.9
2	1.0	1.0	1.0	1.1	1.0	1.0	1.0	1.0
3	3.0	1.1	1.0	1.1	1.2	1.1	1.1	1.1
4	2.0	3.1	1.1	1.1	1.1	1.2	1.1	1.1
5	0.0	2.0	3.1	1.1	1.1	1.1	1.2	1.2
6	1.0	0.0	2.0	3.1	1.1	1.1	1.1	1.2
7	2.0	1.0	0.0	2.1	3.2	1.1	1.1	1.2
8	1.0	2.0	1.1	0.0	2.1	3.3	1.2	1.1
9	6.0	1.0	2.1	1.1	0.0	2.1	3.3	1.2
10	1.0	6.1	1.0	2.1	1.1	0.0	2.2	3.4
11	1.0	1.0	6.4	1.1	2.2	1.1	0.0	2.3
12	2.0	1.0	1.0	6.4	1.1	2.2	1.1	0.0
K-5	8.0	9.4	8.3	6.5	6.4	6.3	6.3	6.2
6-8	4.0	3.0	3.1	5.2	6.4	5.5	3.4	3.5
9-12	10.0	9.1	10.5	10.7	4.4	5.4	6.6	6.9
K-12	22.0	21.5	21.9	22.4	17.2	17.2	16.3	16.6

Study Area 168B		Projection Date 10/3/2013						
	ACTUAL	PROJECTED RESIDENT STUDENTS						
	2013	2014	2015	2016	2017	2018	2019	2020
K	2.0	2.2	2.0	1.9	1.9	1.9	1.8	1.7
1	2.0	2.1	2.3	2.1	2.0	2.0	2.0	1.9
2	0.0	1.9	2.1	2.2	2.1	2.0	2.0	1.9
3	3.0	0.0	2.1	2.2	2.4	2.2	2.1	2.1
4	1.0	3.1	0.0	2.1	2.3	2.4	2.3	2.2
5	2.0	1.0	3.1	0.0	2.1	2.3	2.5	2.3
6	0.0	2.0	1.0	3.1	0.0	2.1	2.2	2.4
7	1.0	0.0	2.1	1.0	3.2	0.0	2.2	2.4
8	1.0	1.0	0.0	2.1	1.1	3.3	0.0	2.2
9	3.0	1.0	1.0	0.0	2.1	1.1	3.3	0.0
10	3.0	3.1	1.0	1.0	0.0	2.2	1.1	3.4
11	2.0	3.1	3.2	1.1	1.1	0.0	2.2	1.1
12	3.0	2.0	3.1	3.2	1.1	1.1	0.0	2.2
K-5	10.0	10.3	11.6	10.5	12.8	12.8	12.7	12.1
6-8	2.0	3.0	3.1	6.2	4.3	5.4	4.4	7.0
9-12	11.0	9.2	8.3	5.3	4.3	4.4	6.6	6.7
K-12	23.0	22.5	23.0	22.0	21.4	22.6	23.7	25.8

Study Area 169A Projection Date 10/3/2013

	ACTUAL			PROJECTED RESIDENT STUDENTS				
	2013	2014	2015	2016	2017	2018	2019	2020
K	0.0	0.0	0.0	0.0	0.0	0.0	0.0	0.0
1	2.0	0.0	0.0	0.0	0.0	0.0	0.0	0.0
2	0.0	1.9	0.0	0.0	0.0	0.0	0.0	0.0
3	0.0	0.0	2.1	0.0	0.0	0.0	0.0	0.0
4	1.0	0.0	0.0	2.1	0.0	0.0	0.0	0.0
5	2.0	1.0	0.0	0.0	2.1	0.0	0.0	0.0
6	2.0	2.0	1.0	0.0	0.0	2.1	0.0	0.0
7	0.0	2.1	2.1	1.0	0.0	0.0	2.2	0.0
8	1.0	0.0	2.1	2.1	1.1	0.0	0.0	2.2
9	0.0	1.0	0.0	2.2	2.1	1.1	0.0	0.0
10	1.0	0.0	1.0	0.0	2.2	2.2	1.1	0.0
11	3.0	1.0	0.0	1.1	0.0	2.3	2.2	1.1
12	3.0	3.0	1.0	0.0	1.1	0.0	2.3	2.2
K-5	5.0	2.9	2.1	2.1	2.1	0.0	0.0	0.0
6-8	3.0	4.1	5.2	3.1	1.1	2.1	2.2	2.2
9-12	7.0	5.0	2.0	3.3	5.4	5.6	5.6	3.3
K-12	15.0	12.0	9.3	8.5	8.6	7.7	7.8	5.5

Study Area 169B Projection Date 10/3/2013

	ACTUAL			PROJECTED RESIDENT STUDENTS				
	2013	2014	2015	2016	2017	2018	2019	2020
K	0.0	0.0	0.0	0.0	0.0	0.0	0.0	0.0
1	1.0	0.0	0.0	0.0	0.0	0.0	0.0	0.0
2	1.0	1.0	0.0	0.0	0.0	0.0	0.0	0.0
3	3.0	1.1	1.0	0.0	0.0	0.0	0.0	0.0
4	1.0	3.1	1.1	1.1	0.0	0.0	0.0	0.0
5	1.0	1.0	3.1	1.1	1.1	0.0	0.0	0.0
6	1.0	1.0	1.0	3.1	1.1	1.1	0.0	0.0
7	0.0	1.0	1.0	1.0	3.2	1.1	1.1	0.0
8	2.0	0.0	1.1	1.0	1.1	3.3	1.2	1.1
9	1.0	2.0	0.0	1.1	1.1	1.1	3.3	1.2
10	0.0	1.0	2.1	0.0	1.1	1.1	1.1	3.4
11	0.0	0.0	1.1	2.1	0.0	1.1	1.1	1.1
12	1.0	0.0	0.0	1.1	2.1	0.0	1.1	1.1
K-5	7.0	6.2	5.2	2.2	1.1	0.0	0.0	0.0
6-8	3.0	2.0	3.1	5.1	5.4	5.5	2.3	1.1
9-12	2.0	3.0	3.2	4.3	4.3	3.3	6.6	6.8
K-12	12.0	11.2	11.5	11.6	10.8	8.8	8.9	7.9

Study Area 169C Projection Date 10/3/2013

	ACTUAL			PROJECTED RESIDENT STUDENTS				
	2013	2014	2015	2016	2017	2018	2019	2020
K	0.0	0.0	0.0	0.0	0.0	0.0	0.0	0.0
1	0.0	0.0	0.0	0.0	0.0	0.0	0.0	0.0
2	0.0	0.0	0.0	0.0	0.0	0.0	0.0	0.0
3	0.0	0.0	0.0	0.0	0.0	0.0	0.0	0.0
4	0.0	0.0	0.0	0.0	0.0	0.0	0.0	0.0
5	0.0	0.0	0.0	0.0	0.0	0.0	0.0	0.0
6	0.0	0.0	0.0	0.0	0.0	0.0	0.0	0.0
7	0.0	0.0	0.0	0.0	0.0	0.0	0.0	0.0
8	0.0	0.0	0.0	0.0	0.0	0.0	0.0	0.0
9	0.0	0.0	0.0	0.0	0.0	0.0	0.0	0.0
10	0.0	0.0	0.0	0.0	0.0	0.0	0.0	0.0
11	0.0	0.0	0.0	0.0	0.0	0.0	0.0	0.0
12	0.0	0.0	0.0	0.0	0.0	0.0	0.0	0.0
K-5	0.0	0.0	0.0	0.0	0.0	0.0	0.0	0.0
6-8	0.0	0.0	0.0	0.0	0.0	0.0	0.0	0.0
9-12	0.0	0.0	0.0	0.0	0.0	0.0	0.0	0.0
K-12	0.0	0.0	0.0	0.0	0.0	0.0	0.0	0.0

Study Area 170A Projection Date 10/3/2013

	ACTUAL			PROJECTED RESIDENT STUDENTS				
	2013	2014	2015	2016	2017	2018	2019	2020
K	2.0	2.2	2.0	1.9	1.9	1.9	1.8	1.7
1	1.0	2.1	2.3	2.1	2.0	2.0	2.0	1.9
2	0.0	1.0	2.1	2.2	2.1	2.0	2.0	1.9
3	5.0	0.0	1.0	2.2	2.4	2.2	2.1	2.1
4	2.0	5.1	0.0	1.1	2.3	2.4	2.3	2.2
5	6.0	2.0	5.2	0.0	1.1	2.3	2.5	2.3
6	6.0	5.9	2.0	5.1	0.0	1.1	2.2	2.4
7	4.0	6.3	6.2	2.1	5.3	0.0	1.1	2.4
8	1.0	4.1	6.4	6.3	2.1	5.4	0.0	1.1
9	3.0	1.0	4.1	6.5	6.3	2.1	5.5	0.0
10	4.0	3.1	1.0	4.2	6.6	6.5	2.2	5.6
11	2.0	4.2	3.2	1.1	4.4	6.8	6.7	2.3
12	5.0	2.0	4.2	3.2	1.1	4.4	6.8	6.7
K-5	16.0	12.4	12.6	9.5	11.8	12.8	12.7	12.1
6-8	11.0	16.3	14.6	13.5	7.4	6.5	3.3	5.9
9-12	14.0	10.3	12.5	15.0	18.4	19.8	21.2	14.6
K-12	41.0	39.0	39.7	38.0	37.6	39.1	37.2	32.6

Study Area 170B		Projection Date 10/3/2013						
	ACTUAL	PROJECTED RESIDENT STUDENTS						
	2013	2014	2015	2016	2017	2018	2019	2020
K	7.0	7.5	7.0	6.7	6.7	6.5	6.2	6.0
1	0.0	7.4	8.0	7.5	7.2	7.2	6.9	6.6
2	2.0	0.0	7.2	7.8	7.3	6.9	6.9	6.7
3	1.0	2.1	0.0	7.7	8.3	7.8	7.4	7.4
4	0.0	1.0	2.2	0.0	7.9	8.5	7.9	7.6
5	4.0	0.0	1.0	2.2	0.0	8.0	8.6	8.1
6	1.0	3.9	0.0	1.0	2.2	0.0	7.9	8.5
7	1.0	1.0	4.1	0.0	1.1	2.3	0.0	8.3
8	2.0	1.0	1.1	4.2	0.0	1.1	2.3	0.0
9	0.0	2.0	1.0	1.1	4.2	0.0	1.1	2.3
10	2.0	0.0	2.1	1.0	1.1	4.3	0.0	1.1
11	2.0	2.1	0.0	2.1	1.1	1.1	4.5	0.0
12	2.0	2.0	2.1	0.0	2.1	1.1	1.1	4.5
K-5	14.0	18.0	25.4	31.9	37.4	44.9	43.9	42.4
6-8	4.0	5.9	5.2	5.2	3.3	3.4	10.2	16.8
9-12	6.0	6.1	5.2	4.2	8.5	6.5	6.7	7.9
K-12	24.0	30.0	35.8	41.3	49.2	54.8	60.8	67.1

Study Area 171A		Projection Date 10/3/2013						
	ACTUAL	PROJECTED RESIDENT STUDENTS						
	2013	2014	2015	2016	2017	2018	2019	2020
K	0.0	0.0	0.0	0.0	0.0	0.0	0.0	0.0
1	0.0	0.0	0.0	0.0	0.0	0.0	0.0	0.0
2	1.0	0.0	0.0	0.0	0.0	0.0	0.0	0.0
3	0.0	1.1	0.0	0.0	0.0	0.0	0.0	0.0
4	0.0	0.0	1.1	0.0	0.0	0.0	0.0	0.0
5	0.0	0.0	0.0	1.1	0.0	0.0	0.0	0.0
6	0.0	0.0	0.0	0.0	1.2	0.0	0.0	0.0
7	0.0	0.0	0.0	0.0	0.0	1.3	0.0	0.0
8	0.0	0.0	0.0	0.0	0.0	0.0	1.4	0.0
9	0.0	0.0	0.0	0.0	0.0	0.0	0.0	1.6
10	1.0	0.0	0.0	0.0	0.0	0.0	0.0	0.0
11	1.0	1.0	0.0	0.0	0.0	0.0	0.0	0.0
12	1.0	1.0	1.0	0.0	0.0	0.0	0.0	0.0
K-5	1.0	1.1	1.1	1.1	0.0	0.0	0.0	0.0
6-8	0.0	0.0	0.0	0.0	1.2	1.3	1.4	0.0
9-12	3.0	2.0	1.0	0.0	0.0	0.0	0.0	1.6
K-12	4.0	3.1	2.1	1.1	1.2	1.3	1.4	1.6

Study Area 171B Projection Date 10/3/2013

	ACTUAL			PROJECTED RESIDENT STUDENTS				
	2013	2014	2015	2016	2017	2018	2019	2020
K	1.0	1.1	1.0	1.0	1.0	0.9	0.9	0.9
1	0.0	1.1	1.2	1.1	1.0	1.0	1.0	0.9
2	0.0	0.0	1.0	1.1	1.0	1.0	0.9	0.9
3	0.0	0.0	0.0	1.0	1.1	1.1	1.0	1.0
4	0.0	0.0	0.0	0.0	1.1	1.1	1.1	1.0
5	2.0	0.0	0.0	0.0	0.0	1.1	1.2	1.1
6	2.0	2.2	0.0	0.0	0.0	0.0	1.2	1.3
7	0.0	2.2	2.4	0.0	0.0	0.0	0.0	1.3
8	1.0	0.0	2.3	2.5	0.0	0.0	0.0	0.0
9	0.0	1.1	0.0	2.6	2.8	0.0	0.0	0.0
10	0.0	0.0	1.1	0.0	2.6	2.8	0.0	0.0
11	2.0	0.0	0.0	1.1	0.0	2.5	2.7	0.0
12	1.0	2.1	0.0	0.0	1.1	0.0	2.5	2.8
K-5	3.0	2.2	3.2	4.2	5.2	6.2	6.1	5.8
6-8	3.0	4.4	4.7	2.5	0.0	0.0	1.2	2.6
9-12	3.0	3.2	1.1	3.7	6.5	5.3	5.2	2.8
K-12	9.0	9.8	9.0	10.4	11.7	11.5	12.5	11.2

Study Area 171C Projection Date 10/3/2013

	ACTUAL			PROJECTED RESIDENT STUDENTS				
	2013	2014	2015	2016	2017	2018	2019	2020
K	0.0	0.0	0.0	0.0	0.0	0.0	0.0	0.0
1	0.0	0.0	0.0	0.0	0.0	0.0	0.0	0.0
2	1.0	0.0	0.0	0.0	0.0	0.0	0.0	0.0
3	2.0	1.1	0.0	0.0	0.0	0.0	0.0	0.0
4	0.0	2.0	1.1	0.0	0.0	0.0	0.0	0.0
5	1.0	0.0	2.1	1.1	0.0	0.0	0.0	0.0
6	2.0	1.1	0.0	2.3	1.2	0.0	0.0	0.0
7	0.0	2.2	1.2	0.0	2.5	1.3	0.0	0.0
8	1.0	0.0	2.3	1.3	0.0	2.6	1.4	0.0
9	0.0	1.1	0.0	2.6	1.4	0.0	2.9	1.6
10	1.0	0.0	1.1	0.0	2.6	1.4	0.0	2.9
11	1.0	1.0	0.0	1.1	0.0	2.5	1.3	0.0
12	2.0	1.0	1.0	0.0	1.1	0.0	2.5	1.4
K-5	4.0	3.1	3.2	1.1	0.0	0.0	0.0	0.0
6-8	3.0	3.3	3.5	3.6	3.7	3.9	1.4	0.0
9-12	4.0	3.1	2.1	3.7	5.1	3.9	6.7	5.9
K-12	11.0	9.5	8.8	8.4	8.8	7.8	8.1	5.9

Study Area 172		Projection Date 10/3/2013						
	ACTUAL	PROJECTED RESIDENT STUDENTS						
	2013	2014	2015	2016	2017	2018	2019	2020
K	8.0	8.6	8.0	7.7	7.7	7.4	7.0	6.9
1	2.0	8.6	9.3	8.7	8.3	8.3	8.0	7.6
2	5.0	1.8	7.9	8.5	8.0	7.6	7.6	7.3
3	3.0	5.3	1.9	8.4	9.0	8.4	8.1	8.0
4	8.0	3.0	5.3	2.0	8.5	9.1	8.5	8.1
5	8.0	8.3	3.1	5.5	2.0	8.7	9.4	8.8
6	4.0	8.7	9.0	3.4	6.0	2.2	9.5	10.3
7	16.0	4.4	9.7	10.0	3.8	6.7	2.5	10.6
8	8.0	16.5	4.6	10.0	10.4	3.9	6.9	2.5
9	9.0	9.0	18.5	5.1	11.2	11.6	4.4	7.8
10	6.0	9.0	8.9	18.4	5.1	11.2	11.5	4.4
11	2.0	5.8	8.6	8.5	17.7	4.9	10.7	11.1
12	5.0	2.1	5.9	8.8	8.8	18.2	5.1	11.0
K-5	34.0	35.6	35.5	40.8	43.5	49.5	48.6	46.7
6-8	28.0	29.6	23.3	23.4	20.2	12.8	18.9	23.4
9-12	22.0	25.9	41.9	40.8	42.8	45.9	31.7	34.3
K-12	84.0	91.1	100.7	105.0	106.5	108.2	99.2	104.4

Study Area 173A		Projection Date 10/3/2013						
	ACTUAL	PROJECTED RESIDENT STUDENTS						
	2013	2014	2015	2016	2017	2018	2019	2020
K	1.0	1.1	1.0	1.0	1.0	0.9	0.9	0.9
1	1.0	1.1	1.2	1.1	1.0	1.0	1.0	0.9
2	1.0	0.9	1.0	1.1	1.0	1.0	0.9	0.9
3	0.0	1.1	1.0	1.0	1.1	1.1	1.0	1.0
4	1.0	0.0	1.1	1.0	1.1	1.1	1.1	1.0
5	0.0	1.0	0.0	1.1	1.0	1.1	1.2	1.1
6	1.0	0.0	1.1	0.0	1.2	1.1	1.2	1.3
7	0.0	1.1	0.0	1.3	0.0	1.3	1.2	1.3
8	0.0	0.0	1.1	0.0	1.3	0.0	1.4	1.3
9	0.0	0.0	0.0	1.3	0.0	1.4	0.0	1.6
10	0.0	0.0	0.0	0.0	1.3	0.0	1.4	0.0
11	0.0	0.0	0.0	0.0	0.0	1.2	0.0	1.4
12	0.0	0.0	0.0	0.0	0.0	0.0	1.3	0.0
K-5	4.0	5.2	5.3	6.3	6.2	6.2	6.1	5.8
6-8	1.0	1.1	2.2	1.3	2.5	2.4	3.8	3.9
9-12	0.0	0.0	0.0	1.3	1.3	2.6	2.7	3.0
K-12	5.0	6.3	7.5	8.9	10.0	11.2	12.6	12.7

Study Area 173B		Projection Date 10/3/2013						
	ACTUAL	PROJECTED RESIDENT STUDENTS						
	2013	2014	2015	2016	2017	2018	2019	2020
K	1.0	1.1	1.0	1.0	1.0	0.9	0.9	0.9
1	0.0	1.1	1.2	1.1	1.0	1.0	1.0	0.9
2	2.0	0.0	1.0	1.1	1.0	1.0	0.9	0.9
3	0.0	2.1	0.0	1.0	1.1	1.1	1.0	1.0
4	1.0	0.0	2.1	0.0	1.1	1.1	1.1	1.0
5	2.0	1.0	0.0	2.2	0.0	1.1	1.2	1.1
6	1.0	2.2	1.1	0.0	2.4	0.0	1.2	1.3
7	1.0	1.1	2.4	1.3	0.0	2.7	0.0	1.3
8	0.0	1.0	1.1	2.5	1.3	0.0	2.8	0.0
9	0.0	0.0	1.2	1.3	2.8	1.4	0.0	3.1
10	0.0	0.0	0.0	1.2	1.3	2.8	1.4	0.0
11	0.0	0.0	0.0	0.0	1.1	1.2	2.7	1.4
12	0.0	0.0	0.0	0.0	0.0	1.1	1.3	2.8
K-5	6.0	5.3	5.3	6.4	5.2	6.2	6.1	5.8
6-8	2.0	4.3	4.6	3.8	3.7	2.7	4.0	2.6
9-12	0.0	0.0	1.2	2.5	5.2	6.5	5.4	7.3
K-12	8.0	9.6	11.1	12.7	14.1	15.4	15.5	15.7

Study Area 173C		Projection Date 10/3/2013						
	ACTUAL	PROJECTED RESIDENT STUDENTS						
	2013	2014	2015	2016	2017	2018	2019	2020
K	1.0	1.1	1.0	1.0	1.0	0.9	0.9	0.9
1	0.0	1.1	1.2	1.1	1.0	1.0	1.0	0.9
2	1.0	0.0	1.0	1.1	1.0	1.0	0.9	0.9
3	0.0	1.1	0.0	1.0	1.1	1.1	1.0	1.0
4	0.0	0.0	1.1	0.0	1.1	1.1	1.1	1.0
5	2.0	0.0	0.0	1.1	0.0	1.1	1.2	1.1
6	0.0	2.2	0.0	0.0	1.2	0.0	1.2	1.3
7	0.0	0.0	2.4	0.0	0.0	1.3	0.0	1.3
8	2.0	0.0	0.0	2.5	0.0	0.0	1.4	0.0
9	2.0	2.2	0.0	0.0	2.8	0.0	0.0	1.6
10	2.0	2.0	2.2	0.0	0.0	2.8	0.0	0.0
11	1.0	1.9	1.9	2.1	0.0	0.0	2.7	0.0
12	1.0	1.0	2.0	2.0	2.2	0.0	0.0	2.8
K-5	4.0	3.3	4.3	5.3	5.2	6.2	6.1	5.8
6-8	2.0	2.2	2.4	2.5	1.2	1.3	2.6	2.6
9-12	6.0	7.1	6.1	4.1	5.0	2.8	2.7	4.4
K-12	12.0	12.6	12.8	11.9	11.4	10.3	11.4	12.8

Study Area 173D		Projection Date 10/3/2013						
	ACTUAL	PROJECTED RESIDENT STUDENTS						
	2013	2014	2015	2016	2017	2018	2019	2020
K	4.0	4.3	4.0	3.9	3.8	3.7	3.5	3.4
1	1.0	4.3	4.6	4.3	4.1	4.1	4.0	3.8
2	1.0	0.9	4.0	4.3	4.0	3.8	3.8	3.7
3	2.0	1.1	1.0	4.2	4.5	4.2	4.0	4.0
4	1.0	2.0	1.1	1.0	4.2	4.5	4.3	4.1
5	3.0	1.0	2.1	1.1	1.0	4.4	4.7	4.4
6	3.0	3.3	1.1	2.3	1.2	1.1	4.8	5.1
7	3.0	3.3	3.6	1.3	2.5	1.3	1.2	5.3
8	0.0	3.1	3.4	3.8	1.3	2.6	1.4	1.3
9	2.0	0.0	3.5	3.9	4.2	1.4	2.9	1.6
10	2.0	2.0	0.0	3.5	3.8	4.2	1.4	2.9
11	0.0	1.9	1.9	0.0	3.3	3.7	4.0	1.4
12	1.0	0.0	2.0	2.0	0.0	3.4	3.8	4.1
K-5	12.0	13.6	16.8	18.8	21.6	24.7	24.3	23.4
6-8	6.0	9.7	8.1	7.4	5.0	5.0	7.4	11.7
9-12	5.0	3.9	7.4	9.4	11.3	12.7	12.1	10.0
K-12	23.0	27.2	32.3	35.6	37.9	42.4	43.8	45.1

Study Area 173E		Projection Date 10/3/2013						
	ACTUAL	PROJECTED RESIDENT STUDENTS						
	2013	2014	2015	2016	2017	2018	2019	2020
K	1.0	1.1	1.0	1.0	1.0	0.9	0.9	0.9
1	2.0	1.1	1.2	1.1	1.0	1.0	1.0	0.9
2	0.0	1.8	1.0	1.1	1.0	1.0	0.9	0.9
3	1.0	0.0	1.9	1.0	1.1	1.1	1.0	1.0
4	1.0	1.0	0.0	2.0	1.1	1.1	1.1	1.0
5	2.0	1.0	1.0	0.0	2.0	1.1	1.2	1.1
6	1.0	2.2	1.1	1.1	0.0	2.2	1.2	1.3
7	0.0	1.1	2.4	1.3	1.3	0.0	2.5	1.3
8	2.0	0.0	1.1	2.5	1.3	1.3	0.0	2.5
9	6.0	2.2	0.0	1.3	2.8	1.4	1.5	0.0
10	3.0	6.0	2.2	0.0	1.3	2.8	1.4	1.5
11	0.0	2.9	5.7	2.1	0.0	1.2	2.7	1.4
12	2.0	0.0	3.0	5.9	2.2	0.0	1.3	2.8
K-5	7.0	6.0	6.1	6.2	7.2	6.2	6.1	5.8
6-8	3.0	3.3	4.6	4.9	2.6	3.5	3.7	5.1
9-12	11.0	11.1	10.9	9.3	6.3	5.4	6.9	5.7
K-12	21.0	20.4	21.6	20.4	16.1	15.1	16.7	16.6

Study Area 174A		Projection Date 10/3/2013						
	ACTUAL	PROJECTED RESIDENT STUDENTS						
	2013	2014	2015	2016	2017	2018	2019	2020
K	3.0	2.7	2.7	2.8	2.8	2.7	2.6	2.6
1	2.0	3.2	2.9	2.9	3.0	3.1	2.9	2.8
2	0.0	1.8	3.0	2.6	2.7	2.7	2.8	2.7
3	0.0	0.0	1.9	3.1	2.8	2.9	2.9	3.0
4	2.0	0.0	0.0	2.0	3.2	2.8	2.9	2.9
5	0.0	2.1	0.0	0.0	2.0	3.3	2.9	3.0
6	1.0	0.0	2.3	0.0	0.0	2.2	3.6	3.2
7	1.0	1.1	0.0	2.5	0.0	0.0	2.5	4.0
8	2.0	1.0	1.1	0.0	2.6	0.0	0.0	2.5
9	2.0	2.2	1.2	1.3	0.0	2.9	0.0	0.0
10	2.0	2.0	2.2	1.2	1.3	0.0	2.9	0.0
11	2.0	1.9	1.9	2.1	1.1	1.2	0.0	2.8
12	3.0	2.1	2.0	2.0	2.2	1.1	1.3	0.0
K-5	7.0	9.8	10.5	13.4	16.5	17.5	17.0	17.0
6-8	4.0	2.1	3.4	2.5	2.6	2.2	6.1	9.7
9-12	9.0	8.2	7.3	6.6	4.6	5.2	4.2	2.8
K-12	20.0	20.1	21.2	22.5	23.7	24.9	27.3	29.5

Study Area 174B		Projection Date 10/3/2013						
	ACTUAL	PROJECTED RESIDENT STUDENTS						
	2013	2014	2015	2016	2017	2018	2019	2020
K	0.0	0.0	0.0	0.0	0.0	0.0	0.0	0.0
1	0.0	0.0	0.0	0.0	0.0	0.0	0.0	0.0
2	0.0	0.0	0.0	0.0	0.0	0.0	0.0	0.0
3	1.0	0.0	0.0	0.0	0.0	0.0	0.0	0.0
4	1.0	1.0	0.0	0.0	0.0	0.0	0.0	0.0
5	0.0	1.0	1.0	0.0	0.0	0.0	0.0	0.0
6	1.0	0.0	1.1	1.1	0.0	0.0	0.0	0.0
7	1.0	1.1	0.0	1.3	1.3	0.0	0.0	0.0
8	0.0	1.0	1.1	0.0	1.3	1.3	0.0	0.0
9	1.0	0.0	1.2	1.3	0.0	1.4	1.5	0.0
10	2.0	1.0	0.0	1.2	1.3	0.0	1.4	1.5
11	0.0	1.9	1.0	0.0	1.1	1.2	0.0	1.4
12	2.0	0.0	2.0	1.0	0.0	1.1	1.3	0.0
K-5	2.0	2.0	1.0	0.0	0.0	0.0	0.0	0.0
6-8	2.0	2.1	2.2	2.4	2.6	1.3	0.0	0.0
9-12	5.0	2.9	4.2	3.5	2.4	3.7	4.2	2.9
K-12	9.0	7.0	7.4	5.9	5.0	5.0	4.2	2.9

Study Area 175		Projection Date 10/3/2013						
	ACTUAL	PROJECTED RESIDENT STUDENTS						
	2013	2014	2015	2016	2017	2018	2019	2020
K	0.0	0.0	0.0	0.0	0.0	0.0	0.0	0.0
1	0.0	0.0	0.0	0.0	0.0	0.0	0.0	0.0
2	0.0	0.0	0.0	0.0	0.0	0.0	0.0	0.0
3	0.0	0.0	0.0	0.0	0.0	0.0	0.0	0.0
4	0.0	0.0	0.0	0.0	0.0	0.0	0.0	0.0
5	0.0	0.0	0.0	0.0	0.0	0.0	0.0	0.0
6	0.0	0.0	0.0	0.0	0.0	0.0	0.0	0.0
7	0.0	0.0	0.0	0.0	0.0	0.0	0.0	0.0
8	0.0	0.0	0.0	0.0	0.0	0.0	0.0	0.0
9	0.0	0.0	0.0	0.0	0.0	0.0	0.0	0.0
10	0.0	0.0	0.0	0.0	0.0	0.0	0.0	0.0
11	0.0	0.0	0.0	0.0	0.0	0.0	0.0	0.0
12	0.0	0.0	0.0	0.0	0.0	0.0	0.0	0.0
K-5	0.0	0.0	0.0	0.0	0.0	0.0	0.0	0.0
6-8	0.0	0.0	0.0	0.0	0.0	0.0	0.0	0.0
9-12	0.0	0.0	0.0	0.0	0.0	0.0	0.0	0.0
K-12	0.0	0.0	0.0	0.0	0.0	0.0	0.0	0.0

Study Area 175A		Projection Date 10/3/2013						
	ACTUAL	PROJECTED RESIDENT STUDENTS						
	2013	2014	2015	2016	2017	2018	2019	2020
K	2.0	2.2	2.0	1.9	1.9	1.9	1.8	1.7
1	3.0	2.2	2.3	2.2	2.1	2.1	2.0	1.9
2	5.0	2.8	2.0	2.1	2.0	1.9	1.9	1.8
3	1.0	5.3	2.9	2.1	2.2	2.1	2.0	2.0
4	4.0	1.0	5.3	2.9	2.1	2.3	2.1	2.0
5	7.0	4.1	1.0	5.5	3.0	2.2	2.3	2.2
6	2.0	7.6	4.5	1.1	6.0	3.3	2.4	2.6
7	2.0	2.2	8.5	5.0	1.3	6.7	3.7	2.6
8	3.0	2.1	2.3	8.8	5.2	1.3	6.9	3.8
9	3.0	3.4	2.3	2.6	9.8	5.8	1.5	7.8
10	5.0	3.0	3.3	2.3	2.6	9.8	5.8	1.5
11	10.0	4.8	2.9	3.2	2.2	2.5	9.4	5.5
12	1.0	10.3	4.9	2.9	3.3	2.3	2.5	9.7
K-5	22.0	17.6	15.5	16.7	13.3	12.5	12.1	11.6
6-8	7.0	11.9	15.3	14.9	12.5	11.3	13.0	9.0
9-12	19.0	21.5	13.4	11.0	17.9	20.4	19.2	24.5
K-12	48.0	51.0	44.2	42.6	43.7	44.2	44.3	45.1

Study Area 175B Projection Date 10/3/2013

	ACTUAL			PROJECTED RESIDENT STUDENTS				
	2013	2014	2015	2016	2017	2018	2019	2020
K	5.0	5.4	5.0	4.8	4.8	4.6	4.4	4.3
1	1.0	5.4	5.8	5.4	5.2	5.2	5.0	4.7
2	1.0	0.9	4.9	5.3	5.0	4.8	4.7	4.6
3	1.0	1.1	1.0	5.2	5.6	5.3	5.0	5.0
4	3.0	1.0	1.1	1.0	5.3	5.7	5.3	5.1
5	2.0	3.1	1.0	1.1	1.0	5.5	5.9	5.5
6	1.0	2.2	3.4	1.1	1.2	1.1	6.0	6.4
7	0.0	1.1	2.4	3.8	1.3	1.3	1.2	6.6
8	0.0	0.0	1.1	2.5	3.9	1.3	1.4	1.3
9	0.0	0.0	0.0	1.3	2.8	4.3	1.5	1.6
10	1.0	0.0	0.0	0.0	1.3	2.8	4.3	1.5
11	1.0	1.0	0.0	0.0	0.0	1.2	2.7	4.2
12	2.0	1.0	1.0	0.0	0.0	0.0	1.3	2.8
K-5	13.0	16.9	18.8	22.8	26.9	31.1	30.3	29.2
6-8	1.0	3.3	6.9	7.4	6.4	3.7	8.6	14.3
9-12	4.0	2.0	1.0	1.3	4.1	8.3	9.8	10.1
K-12	18.0	22.2	26.7	31.5	37.4	43.1	48.7	53.6

Study Area 176A Projection Date 10/3/2013

	ACTUAL			PROJECTED RESIDENT STUDENTS				
	2013	2014	2015	2016	2017	2018	2019	2020
K	0.0	0.0	0.0	0.0	0.0	0.0	0.0	0.0
1	0.0	0.0	0.0	0.0	0.0	0.0	0.0	0.0
2	0.0	0.0	0.0	0.0	0.0	0.0	0.0	0.0
3	0.0	0.0	0.0	0.0	0.0	0.0	0.0	0.0
4	0.0	0.0	0.0	0.0	0.0	0.0	0.0	0.0
5	0.0	0.0	0.0	0.0	0.0	0.0	0.0	0.0
6	0.0	0.0	0.0	0.0	0.0	0.0	0.0	0.0
7	0.0	0.0	0.0	0.0	0.0	0.0	0.0	0.0
8	0.0	0.0	0.0	0.0	0.0	0.0	0.0	0.0
9	0.0	0.0	0.0	0.0	0.0	0.0	0.0	0.0
10	0.0	0.0	0.0	0.0	0.0	0.0	0.0	0.0
11	0.0	0.0	0.0	0.0	0.0	0.0	0.0	0.0
12	0.0	0.0	0.0	0.0	0.0	0.0	0.0	0.0
K-5	0.0	0.0	0.0	0.0	0.0	0.0	0.0	0.0
6-8	0.0	0.0	0.0	0.0	0.0	0.0	0.0	0.0
9-12	0.0	0.0	0.0	0.0	0.0	0.0	0.0	0.0
K-12	0.0	0.0	0.0	0.0	0.0	0.0	0.0	0.0

Study Area 176B Projection Date 10/3/2013

	ACTUAL			PROJECTED RESIDENT STUDENTS				
	2013	2014	2015	2016	2017	2018	2019	2020
K	0.0	0.0	0.0	0.0	0.0	0.0	0.0	0.0
1	0.0	0.0	0.0	0.0	0.0	0.0	0.0	0.0
2	0.0	0.0	0.0	0.0	0.0	0.0	0.0	0.0
3	0.0	0.0	0.0	0.0	0.0	0.0	0.0	0.0
4	0.0	0.0	0.0	0.0	0.0	0.0	0.0	0.0
5	0.0	0.0	0.0	0.0	0.0	0.0	0.0	0.0
6	0.0	0.0	0.0	0.0	0.0	0.0	0.0	0.0
7	0.0	0.0	0.0	0.0	0.0	0.0	0.0	0.0
8	0.0	0.0	0.0	0.0	0.0	0.0	0.0	0.0
9	0.0	0.0	0.0	0.0	0.0	0.0	0.0	0.0
10	0.0	0.0	0.0	0.0	0.0	0.0	0.0	0.0
11	0.0	0.0	0.0	0.0	0.0	0.0	0.0	0.0
12	0.0	0.0	0.0	0.0	0.0	0.0	0.0	0.0
K-5	0.0	0.0	0.0	0.0	0.0	0.0	0.0	0.0
6-8	0.0	0.0	0.0	0.0	0.0	0.0	0.0	0.0
9-12	0.0	0.0	0.0	0.0	0.0	0.0	0.0	0.0
K-12	0.0	0.0	0.0	0.0	0.0	0.0	0.0	0.0

Study Area 177A Projection Date 10/3/2013

	ACTUAL			PROJECTED RESIDENT STUDENTS				
	2013	2014	2015	2016	2017	2018	2019	2020
K	0.0	0.0	0.0	0.0	0.0	0.0	0.0	0.0
1	0.0	0.0	0.0	0.0	0.0	0.0	0.0	0.0
2	0.0	0.0	0.0	0.0	0.0	0.0	0.0	0.0
3	0.0	0.0	0.0	0.0	0.0	0.0	0.0	0.0
4	0.0	0.0	0.0	0.0	0.0	0.0	0.0	0.0
5	0.0	0.0	0.0	0.0	0.0	0.0	0.0	0.0
6	0.0	0.0	0.0	0.0	0.0	0.0	0.0	0.0
7	0.0	0.0	0.0	0.0	0.0	0.0	0.0	0.0
8	0.0	0.0	0.0	0.0	0.0	0.0	0.0	0.0
9	0.0	0.0	0.0	0.0	0.0	0.0	0.0	0.0
10	0.0	0.0	0.0	0.0	0.0	0.0	0.0	0.0
11	0.0	0.0	0.0	0.0	0.0	0.0	0.0	0.0
12	0.0	0.0	0.0	0.0	0.0	0.0	0.0	0.0
K-5	0.0	0.0	0.0	0.0	0.0	0.0	0.0	0.0
6-8	0.0	0.0	0.0	0.0	0.0	0.0	0.0	0.0
9-12	0.0	0.0	0.0	0.0	0.0	0.0	0.0	0.0
K-12	0.0	0.0	0.0	0.0	0.0	0.0	0.0	0.0

Study Area 177B Projection Date 10/3/2013

	ACTUAL			PROJECTED RESIDENT STUDENTS				
	2013	2014	2015	2016	2017	2018	2019	2020
K	0.0	0.0	0.0	0.0	0.0	0.0	0.0	0.0
1	0.0	0.0	0.0	0.0	0.0	0.0	0.0	0.0
2	0.0	0.0	0.0	0.0	0.0	0.0	0.0	0.0
3	0.0	0.0	0.0	0.0	0.0	0.0	0.0	0.0
4	0.0	0.0	0.0	0.0	0.0	0.0	0.0	0.0
5	1.0	0.0	0.0	0.0	0.0	0.0	0.0	0.0
6	0.0	1.0	0.0	0.0	0.0	0.0	0.0	0.0
7	1.0	0.0	1.0	0.0	0.0	0.0	0.0	0.0
8	0.0	1.0	0.0	1.0	0.0	0.0	0.0	0.0
9	0.0	0.0	1.0	0.0	1.1	0.0	0.0	0.0
10	0.0	0.0	0.0	1.0	0.0	1.1	0.0	0.0
11	0.0	0.0	0.0	0.0	1.0	0.0	1.0	0.0
12	0.0	0.0	0.0	0.0	0.0	1.0	0.0	1.0
K-5	1.0	0.0	0.0	0.0	0.0	0.0	0.0	0.0
6-8	1.0	2.0	1.0	1.0	0.0	0.0	0.0	0.0
9-12	0.0	0.0	1.0	1.0	2.1	2.1	1.0	1.0
K-12	2.0	2.0	2.0	2.0	2.1	2.1	1.0	1.0

Study Area 178A Projection Date 10/3/2013

	ACTUAL			PROJECTED RESIDENT STUDENTS				
	2013	2014	2015	2016	2017	2018	2019	2020
K	1.0	0.9	0.9	0.9	0.9	0.9	0.9	0.9
1	1.0	1.0	0.9	0.9	1.0	1.0	0.9	0.9
2	1.0	1.0	1.0	0.9	1.0	1.0	1.0	0.9
3	2.0	1.0	1.0	1.0	0.9	0.9	1.0	1.0
4	1.0	2.1	1.0	1.0	1.1	0.9	1.0	1.0
5	1.0	1.0	2.0	1.0	1.0	1.0	0.9	1.0
6	2.0	1.0	1.0	2.1	1.0	1.0	1.1	0.9
7	2.0	2.0	1.0	1.0	2.1	1.0	1.0	1.1
8	0.0	2.0	2.0	1.0	1.0	2.1	1.0	1.0
9	4.0	0.0	2.1	2.1	1.1	1.1	2.2	1.1
10	0.0	3.9	0.0	2.0	2.1	1.1	1.0	2.1
11	2.0	0.0	3.8	0.0	2.0	2.0	1.0	1.0
12	0.0	1.9	0.0	3.7	0.0	1.9	2.0	1.0
K-5	7.0	7.0	6.8	5.7	5.9	5.7	5.7	5.7
6-8	4.0	5.0	4.0	4.1	4.1	4.1	3.1	3.0
9-12	6.0	5.8	5.9	7.8	5.2	6.1	6.2	5.2
K-12	17.0	17.8	16.7	17.6	15.2	15.9	15.0	13.9

Study Area 178B		Projection Date 10/3/2013						
	ACTUAL	PROJECTED RESIDENT STUDENTS						
	2013	2014	2015	2016	2017	2018	2019	2020
K	0.0	0.0	0.0	0.0	0.0	0.0	0.0	0.0
1	0.0	0.0	0.0	0.0	0.0	0.0	0.0	0.0
2	1.0	0.0	0.0	0.0	0.0	0.0	0.0	0.0
3	0.0	1.0	0.0	0.0	0.0	0.0	0.0	0.0
4	0.0	0.0	1.0	0.0	0.0	0.0	0.0	0.0
5	2.0	0.0	0.0	1.0	0.0	0.0	0.0	0.0
6	3.0	2.0	0.0	0.0	1.0	0.0	0.0	0.0
7	2.0	3.1	2.1	0.0	0.0	1.0	0.0	0.0
8	1.0	2.0	3.0	2.0	0.0	0.0	1.0	0.0
9	0.0	1.1	2.1	3.2	2.2	0.0	0.0	1.1
10	1.0	0.0	1.0	2.0	3.1	2.1	0.0	0.0
11	4.0	1.0	0.0	1.0	2.0	3.0	2.1	0.0
12	4.0	3.9	0.9	0.0	1.0	1.9	2.9	2.0
K-5	3.0	1.0	1.0	1.0	0.0	0.0	0.0	0.0
6-8	6.0	7.1	5.1	2.0	1.0	1.0	1.0	0.0
9-12	9.0	6.0	4.0	6.2	8.3	7.0	5.0	3.1
K-12	18.0	14.1	10.1	9.2	9.3	8.0	6.0	3.1

Study Area 178C		Projection Date 10/3/2013						
	ACTUAL	PROJECTED RESIDENT STUDENTS						
	2013	2014	2015	2016	2017	2018	2019	2020
K	7.0	6.2	6.4	6.5	6.6	6.3	6.1	6.1
1	9.0	7.2	6.4	6.6	6.7	6.9	6.5	6.3
2	3.0	9.1	7.3	6.5	6.7	6.8	7.0	6.6
3	5.0	3.0	9.0	7.3	6.4	6.6	6.7	6.9
4	8.0	5.1	3.0	9.3	7.4	6.6	6.8	6.9
5	5.0	7.8	5.0	3.0	9.1	7.3	6.5	6.7
6	5.0	5.1	8.0	5.1	3.0	9.3	7.4	6.6
7	4.0	5.1	5.2	8.2	5.2	3.1	9.4	7.6
8	2.0	3.9	5.0	5.1	8.0	5.1	3.0	9.3
9	14.0	2.1	4.2	5.3	5.4	8.5	5.5	3.2
10	7.0	13.6	2.1	4.1	5.2	5.3	8.3	5.3
11	14.0	6.9	13.3	2.0	4.0	5.1	5.2	8.1
12	10.0	13.5	6.6	12.9	2.0	3.9	4.9	5.0
K-5	37.0	38.4	37.1	39.2	42.9	40.5	39.6	39.5
6-8	11.0	14.1	18.2	18.4	16.2	17.5	19.8	23.5
9-12	45.0	36.1	26.2	24.3	16.6	22.8	23.9	21.6
K-12	93.0	88.6	81.5	81.9	75.7	80.8	83.3	84.6

Study Area 178D		Projection Date 10/3/2013						
	ACTUAL	PROJECTED RESIDENT STUDENTS						
	2013	2014	2015	2016	2017	2018	2019	2020
K	0.0	0.0	0.0	0.0	0.0	0.0	0.0	0.0
1	0.0	0.0	0.0	0.0	0.0	0.0	0.0	0.0
2	0.0	0.0	0.0	0.0	0.0	0.0	0.0	0.0
3	0.0	0.0	0.0	0.0	0.0	0.0	0.0	0.0
4	0.0	0.0	0.0	0.0	0.0	0.0	0.0	0.0
5	0.0	0.0	0.0	0.0	0.0	0.0	0.0	0.0
6	0.0	0.0	0.0	0.0	0.0	0.0	0.0	0.0
7	0.0	0.0	0.0	0.0	0.0	0.0	0.0	0.0
8	0.0	0.0	0.0	0.0	0.0	0.0	0.0	0.0
9	0.0	0.0	0.0	0.0	0.0	0.0	0.0	0.0
10	0.0	0.0	0.0	0.0	0.0	0.0	0.0	0.0
11	0.0	0.0	0.0	0.0	0.0	0.0	0.0	0.0
12	0.0	0.0	0.0	0.0	0.0	0.0	0.0	0.0
K-5	0.0	0.0	0.0	0.0	0.0	0.0	0.0	0.0
6-8	0.0	0.0	0.0	0.0	0.0	0.0	0.0	0.0
9-12	0.0	0.0	0.0	0.0	0.0	0.0	0.0	0.0
K-12	0.0	0.0	0.0	0.0	0.0	0.0	0.0	0.0

Study Area 179		Projection Date 10/3/2013						
	ACTUAL	PROJECTED RESIDENT STUDENTS						
	2013	2014	2015	2016	2017	2018	2019	2020
K	3.0	3.2	3.0	2.9	2.9	2.8	2.6	2.6
1	0.0	3.1	3.3	3.1	3.0	3.0	2.9	2.7
2	3.0	0.0	3.1	3.4	3.2	3.0	3.0	2.9
3	1.0	3.0	0.0	3.1	3.3	3.1	3.0	3.0
4	1.0	1.0	3.0	0.0	3.2	3.4	3.2	3.1
5	0.0	1.0	1.0	3.0	0.0	3.1	3.4	3.1
6	0.0	0.0	1.0	1.0	3.0	0.0	3.2	3.4
7	0.0	0.0	0.0	1.0	1.0	3.1	0.0	3.3
8	1.0	0.0	0.0	0.0	1.0	1.0	3.0	0.0
9	1.0	1.1	0.0	0.0	0.0	1.1	1.1	3.2
10	0.0	1.0	1.0	0.0	0.0	0.0	1.0	1.1
11	0.0	0.0	1.0	1.0	0.0	0.0	0.0	1.0
12	1.0	0.0	0.0	0.9	1.0	0.0	0.0	0.0
K-5	8.0	11.3	13.4	15.5	15.6	18.4	18.1	17.4
6-8	1.0	0.0	1.0	2.0	5.0	4.1	6.2	6.7
9-12	2.0	2.1	2.0	1.9	1.0	1.1	2.1	5.3
K-12	11.0	13.4	16.4	19.4	21.6	23.6	26.4	29.4

Study Area	180	Projection Date 10/3/2013						
	ACTUAL	PROJECTED RESIDENT STUDENTS						
	2013	2014	2015	2016	2017	2018	2019	2020
K	8.0	8.6	8.0	7.7	7.7	7.4	7.0	6.9
1	5.0	8.3	8.9	8.3	8.0	7.9	7.7	7.3
2	7.0	5.1	8.4	9.0	8.4	8.1	8.1	7.8
3	2.0	6.9	5.0	8.3	8.9	8.3	8.0	8.0
4	3.0	2.1	7.1	5.1	8.5	9.1	8.6	8.2
5	2.0	2.9	2.0	6.9	5.0	8.3	9.0	8.4
6	3.0	2.0	3.0	2.1	7.1	5.1	8.5	9.2
7	5.0	3.1	2.1	3.1	2.1	7.2	5.2	8.7
8	2.0	4.9	3.0	2.0	3.0	2.1	7.1	5.1
9	8.0	2.1	5.2	3.2	2.2	3.2	2.2	7.6
10	3.0	7.8	2.1	5.1	3.1	2.1	3.1	2.1
11	4.0	2.9	7.6	2.0	5.0	3.0	2.1	3.0
12	5.0	3.9	2.8	7.4	2.0	4.8	2.9	2.0
K-5	27.0	33.9	39.4	45.3	46.5	49.1	48.4	46.6
6-8	10.0	10.0	8.1	7.2	12.2	14.4	20.8	23.0
9-12	20.0	16.7	17.7	17.7	12.3	13.1	10.3	14.7
K-12	57.0	60.6	65.2	70.2	71.0	76.6	79.5	84.3

Study Area	181	Projection Date 10/3/2013						
	ACTUAL	PROJECTED RESIDENT STUDENTS						
	2013	2014	2015	2016	2017	2018	2019	2020
K	3.0	3.2	3.0	2.9	2.9	2.8	2.6	2.6
1	0.0	3.1	3.3	3.1	3.0	3.0	2.9	2.7
2	3.0	0.0	3.1	3.4	3.2	3.0	3.0	2.9
3	1.0	3.0	0.0	3.1	3.3	3.1	3.0	3.0
4	3.0	1.0	3.0	0.0	3.2	3.4	3.2	3.1
5	1.0	2.9	1.0	3.0	0.0	3.1	3.4	3.1
6	2.0	1.0	3.0	1.0	3.0	0.0	3.2	3.4
7	5.0	2.0	1.0	3.1	1.0	3.1	0.0	3.3
8	5.0	4.9	2.0	1.0	3.0	1.0	3.0	0.0
9	9.0	5.3	5.2	2.1	1.1	3.2	1.1	3.2
10	0.0	8.8	5.2	5.1	2.1	1.1	3.1	1.1
11	6.0	0.0	8.6	5.1	5.0	2.0	1.0	3.0
12	3.0	5.8	0.0	8.3	4.9	4.8	2.0	1.0
K-5	11.0	13.2	13.4	15.5	15.6	18.4	18.1	17.4
6-8	12.0	7.9	6.0	5.1	7.0	4.1	6.2	6.7
9-12	18.0	19.9	19.0	20.6	13.1	11.1	7.2	8.3
K-12	41.0	41.0	38.4	41.2	35.7	33.6	31.5	32.4

Study Area	182	Projection Date 10/3/2013						
	ACTUAL	PROJECTED RESIDENT STUDENTS						
	2013	2014	2015	2016	2017	2018	2019	2020
K	3.0	3.3	3.0	3.2	3.1	3.0	3.0	2.9
1	2.0	3.1	3.4	3.1	3.3	3.2	3.1	3.1
2	4.0	2.0	3.1	3.5	3.1	3.3	3.3	3.2
3	2.0	3.9	2.0	3.1	3.4	3.1	3.3	3.2
4	2.0	2.1	4.1	2.1	3.2	3.5	3.2	3.4
5	2.0	2.0	2.0	4.0	2.0	3.1	3.5	3.1
6	7.0	2.0	2.0	2.1	4.1	2.1	3.2	3.5
7	3.0	7.1	2.1	2.0	2.1	4.1	2.1	3.3
8	3.0	2.9	7.0	2.0	2.0	2.1	4.0	2.1
9	2.0	3.2	3.1	7.5	2.2	2.1	2.2	4.3
10	2.0	1.9	3.1	3.1	7.3	2.1	2.1	2.1
11	4.0	2.0	1.9	3.1	3.0	7.1	2.1	2.0
12	5.0	3.9	1.9	1.8	3.0	2.9	6.9	2.0
K-5	15.0	16.4	17.6	19.0	18.1	19.2	19.4	18.9
6-8	13.0	12.0	11.1	6.1	8.2	8.3	9.3	8.9
9-12	13.0	11.0	10.0	15.5	15.5	14.2	13.3	10.4
K-12	41.0	39.4	38.7	40.6	41.8	41.7	42.0	38.2

Study Area	183	Projection Date 10/3/2013						
	ACTUAL	PROJECTED RESIDENT STUDENTS						
	2013	2014	2015	2016	2017	2018	2019	2020
K	1.0	1.1	1.0	1.1	1.0	1.0	1.0	1.0
1	2.0	1.0	1.1	1.0	1.1	1.1	1.0	1.0
2	4.0	2.0	1.0	1.2	1.0	1.1	1.1	1.1
3	0.0	3.9	2.0	1.0	1.1	1.0	1.1	1.1
4	4.0	0.0	4.1	2.1	1.1	1.2	1.1	1.1
5	1.0	3.9	0.0	4.0	2.0	1.0	1.2	1.0
6	3.0	1.0	4.0	0.0	4.1	2.1	1.1	1.2
7	3.0	3.1	1.0	4.1	0.0	4.1	2.1	1.1
8	3.0	2.9	3.0	1.0	4.0	0.0	4.0	2.1
9	8.0	3.2	3.1	3.2	1.1	4.3	0.0	4.3
10	10.0	7.8	3.1	3.1	3.1	1.1	4.1	0.0
11	5.0	9.8	7.6	3.1	3.0	3.0	1.0	4.1
12	8.0	4.8	9.5	7.4	3.0	2.9	2.9	1.0
K-5	12.0	11.9	9.2	10.4	7.3	6.4	6.5	6.3
6-8	9.0	7.0	8.0	5.1	8.1	6.2	7.2	4.4
9-12	31.0	25.6	23.3	16.8	10.2	11.3	8.0	9.4
K-12	52.0	44.5	40.5	32.3	25.6	23.9	21.7	20.1

Study Area 184		Projection Date 10/3/2013						
	ACTUAL	PROJECTED RESIDENT STUDENTS						
	2013	2014	2015	2016	2017	2018	2019	2020
K	1.0	1.3	1.0	1.0	1.0	0.9	0.9	0.9
1	0.0	1.0	1.3	1.0	1.0	1.0	1.0	0.9
2	1.0	0.0	1.0	1.3	1.0	1.1	1.0	1.0
3	5.0	1.0	0.0	1.0	1.3	1.0	1.0	1.0
4	1.0	5.1	1.0	0.0	1.1	1.3	1.0	1.1
5	1.0	1.0	5.0	1.0	0.0	1.0	1.3	1.0
6	2.0	1.0	1.0	5.1	1.0	0.0	1.1	1.3
7	1.0	2.0	1.0	1.0	5.2	1.0	0.0	1.1
8	1.0	1.0	2.0	1.0	1.0	5.1	1.0	0.0
9	1.0	1.1	1.0	2.1	1.1	1.1	5.5	1.1
10	3.0	1.0	1.0	1.0	2.1	1.1	1.0	5.3
11	2.0	2.9	1.0	1.0	1.0	2.0	1.0	1.0
12	3.0	1.9	2.8	0.9	1.0	1.0	2.0	1.0
K-5	9.0	9.4	9.3	5.3	5.4	6.3	6.2	5.9
6-8	4.0	4.0	4.0	7.1	7.2	6.1	2.1	2.4
9-12	9.0	6.9	5.8	5.0	5.2	5.2	9.5	8.4
K-12	22.0	20.3	19.1	17.4	17.8	17.6	17.8	16.7

Study Area 185A		Projection Date 10/3/2013						
	ACTUAL	PROJECTED RESIDENT STUDENTS						
	2013	2014	2015	2016	2017	2018	2019	2020
K	4.0	4.3	4.0	3.9	3.8	3.7	3.5	3.4
1	5.0	4.0	4.3	4.1	3.9	3.9	3.7	3.6
2	3.0	5.0	4.1	4.4	4.1	3.9	3.9	3.8
3	7.0	3.1	5.1	4.1	4.5	4.2	4.0	4.0
4	2.0	7.0	3.1	5.1	4.1	4.5	4.2	4.0
5	2.0	2.0	7.2	3.1	5.2	4.2	4.6	4.3
6	5.0	1.9	1.9	6.7	2.9	4.9	3.9	4.2
7	3.0	4.9	1.8	1.9	6.5	2.8	4.8	3.8
8	5.0	2.8	4.6	1.7	1.7	6.1	2.7	4.5
9	5.0	5.7	3.2	5.2	2.0	2.0	7.0	3.0
10	5.0	4.8	5.5	3.1	5.0	1.9	1.9	6.7
11	2.0	5.3	5.1	5.8	3.3	5.3	2.0	2.0
12	2.0	1.9	5.1	4.9	5.6	3.2	5.2	1.9
K-5	23.0	25.4	27.8	24.7	25.6	24.4	23.9	23.1
6-8	13.0	9.6	8.3	10.3	11.1	13.8	11.4	12.5
9-12	14.0	17.7	18.9	19.0	15.9	12.4	16.1	13.6
K-12	50.0	52.7	55.0	54.0	52.6	50.6	51.4	49.2

Study Area 185B		Projection Date 10/3/2013						
	ACTUAL	PROJECTED RESIDENT STUDENTS						
	2013	2014	2015	2016	2017	2018	2019	2020
K	0.0	0.0	0.0	0.0	0.0	0.0	0.0	0.0
1	0.0	0.0	0.0	0.0	0.0	0.0	0.0	0.0
2	0.0	0.0	0.0	0.0	0.0	0.0	0.0	0.0
3	3.0	0.0	0.0	0.0	0.0	0.0	0.0	0.0
4	1.0	3.0	0.0	0.0	0.0	0.0	0.0	0.0
5	1.0	1.0	3.1	0.0	0.0	0.0	0.0	0.0
6	2.0	0.9	1.0	2.9	0.0	0.0	0.0	0.0
7	5.0	2.0	0.9	0.9	2.8	0.0	0.0	0.0
8	3.0	4.7	1.8	0.9	0.9	2.6	0.0	0.0
9	6.0	3.4	5.4	2.1	1.0	1.0	3.0	0.0
10	3.0	5.8	3.3	5.2	2.0	0.9	1.0	2.9
11	1.0	3.2	6.1	3.5	5.5	2.1	1.0	1.0
12	3.0	1.0	3.1	5.9	3.4	5.3	2.1	1.0
K-5	5.0	4.0	3.1	0.0	0.0	0.0	0.0	0.0
6-8	10.0	7.6	3.7	4.7	3.7	2.6	0.0	0.0
9-12	13.0	13.4	17.9	16.7	11.9	9.3	7.1	4.9
K-12	28.0	25.0	24.7	21.4	15.6	11.9	7.1	4.9

Study Area 185C		Projection Date 10/3/2013						
	ACTUAL	PROJECTED RESIDENT STUDENTS						
	2013	2014	2015	2016	2017	2018	2019	2020
K	1.0	1.1	1.0	1.0	1.0	0.9	0.9	0.9
1	1.0	1.1	1.1	1.1	1.0	1.0	1.0	0.9
2	0.0	1.0	1.1	1.2	1.1	1.0	1.0	1.0
3	1.0	0.0	1.0	1.1	1.2	1.1	1.0	1.0
4	0.0	1.0	0.0	1.0	1.1	1.2	1.1	1.0
5	0.0	0.0	1.0	0.0	1.0	1.1	1.2	1.1
6	0.0	0.0	0.0	1.0	0.0	1.0	1.0	1.1
7	1.0	0.0	0.0	0.0	0.9	0.0	1.0	1.0
8	1.0	0.9	0.0	0.0	0.0	0.9	0.0	0.9
9	4.0	1.1	1.1	0.0	0.0	0.0	1.0	0.0
10	2.0	3.9	1.1	1.0	0.0	0.0	0.0	1.0
11	3.0	2.1	4.1	1.2	1.1	0.0	0.0	0.0
12	5.0	2.9	2.0	4.0	1.1	1.1	0.0	0.0
K-5	3.0	4.2	5.2	5.4	6.4	6.3	6.2	5.9
6-8	2.0	0.9	0.0	1.0	0.9	1.9	2.0	3.0
9-12	14.0	10.0	8.3	6.2	2.2	1.1	1.0	1.0
K-12	19.0	15.1	13.5	12.6	9.5	9.3	9.2	9.9

Study Area 186A		Projection Date 10/3/2013						
	ACTUAL	PROJECTED RESIDENT STUDENTS						
	2013	2014	2015	2016	2017	2018	2019	2020
K	2.0	2.2	2.0	1.9	1.9	1.9	1.8	1.7
1	4.0	2.1	2.3	2.1	2.0	2.0	2.0	1.9
2	3.0	4.0	2.1	2.3	2.2	2.1	2.1	2.0
3	1.0	3.1	4.1	2.2	2.3	2.2	2.1	2.1
4	2.0	1.0	3.1	4.1	2.2	2.3	2.2	2.1
5	3.0	2.0	1.0	3.1	4.2	2.2	2.4	2.2
6	3.0	2.8	1.9	1.0	2.9	3.9	2.1	2.2
7	1.0	2.9	2.7	1.9	0.9	2.8	3.8	2.0
8	4.0	0.9	2.8	2.6	1.7	0.9	2.7	3.6
9	6.0	4.6	1.1	3.1	2.9	2.0	1.0	3.0
10	7.0	5.8	4.4	1.0	3.0	2.8	1.9	1.0
11	10.0	7.4	6.1	4.6	1.1	3.2	3.0	2.0
12	7.0	9.7	7.2	5.9	4.5	1.1	3.1	2.9
K-5	15.0	14.4	14.6	15.7	14.8	12.7	12.6	12.0
6-8	8.0	6.6	7.4	5.5	5.5	7.6	8.6	7.8
9-12	30.0	27.5	18.8	14.6	11.5	9.1	9.0	8.9
K-12	53.0	48.5	40.8	35.8	31.8	29.4	30.2	28.7

Study Area 186B		Projection Date 10/3/2013						
	ACTUAL	PROJECTED RESIDENT STUDENTS						
	2013	2014	2015	2016	2017	2018	2019	2020
K	0.0	0.0	0.0	0.0	0.0	0.0	0.0	0.0
1	0.0	0.0	0.0	0.0	0.0	0.0	0.0	0.0
2	0.0	0.0	0.0	0.0	0.0	0.0	0.0	0.0
3	0.0	0.0	0.0	0.0	0.0	0.0	0.0	0.0
4	0.0	0.0	0.0	0.0	0.0	0.0	0.0	0.0
5	0.0	0.0	0.0	0.0	0.0	0.0	0.0	0.0
6	0.0	0.0	0.0	0.0	0.0	0.0	0.0	0.0
7	0.0	0.0	0.0	0.0	0.0	0.0	0.0	0.0
8	0.0	0.0	0.0	0.0	0.0	0.0	0.0	0.0
9	0.0	0.0	0.0	0.0	0.0	0.0	0.0	0.0
10	0.0	0.0	0.0	0.0	0.0	0.0	0.0	0.0
11	0.0	0.0	0.0	0.0	0.0	0.0	0.0	0.0
12	0.0	0.0	0.0	0.0	0.0	0.0	0.0	0.0
K-5	0.0	0.0	0.0	0.0	0.0	0.0	0.0	0.0
6-8	0.0	0.0	0.0	0.0	0.0	0.0	0.0	0.0
9-12	0.0	0.0	0.0	0.0	0.0	0.0	0.0	0.0
K-12	0.0	0.0	0.0	0.0	0.0	0.0	0.0	0.0

Study Area 186C		Projection Date 10/3/2013						
	ACTUAL	PROJECTED RESIDENT STUDENTS						
	2013	2014	2015	2016	2017	2018	2019	2020
K	0.0	0.0	0.0	0.0	0.0	0.0	0.0	0.0
1	0.0	0.0	0.0	0.0	0.0	0.0	0.0	0.0
2	0.0	0.0	0.0	0.0	0.0	0.0	0.0	0.0
3	0.0	0.0	0.0	0.0	0.0	0.0	0.0	0.0
4	0.0	0.0	0.0	0.0	0.0	0.0	0.0	0.0
5	0.0	0.0	0.0	0.0	0.0	0.0	0.0	0.0
6	0.0	0.0	0.0	0.0	0.0	0.0	0.0	0.0
7	0.0	0.0	0.0	0.0	0.0	0.0	0.0	0.0
8	0.0	0.0	0.0	0.0	0.0	0.0	0.0	0.0
9	0.0	0.0	0.0	0.0	0.0	0.0	0.0	0.0
10	0.0	0.0	0.0	0.0	0.0	0.0	0.0	0.0
11	0.0	0.0	0.0	0.0	0.0	0.0	0.0	0.0
12	0.0	0.0	0.0	0.0	0.0	0.0	0.0	0.0
K-5	0.0	0.0	0.0	0.0	0.0	0.0	0.0	0.0
6-8	0.0	0.0	0.0	0.0	0.0	0.0	0.0	0.0
9-12	0.0	0.0	0.0	0.0	0.0	0.0	0.0	0.0
K-12	0.0	0.0	0.0	0.0	0.0	0.0	0.0	0.0

Study Area 186D		Projection Date 10/3/2013						
	ACTUAL	PROJECTED RESIDENT STUDENTS						
	2013	2014	2015	2016	2017	2018	2019	2020
K	1.0	1.1	1.0	1.0	1.0	0.9	0.9	0.9
1	0.0	1.1	1.1	1.1	1.0	1.0	1.0	0.9
2	0.0	0.0	1.1	1.2	1.1	1.0	1.0	1.0
3	0.0	0.0	0.0	1.1	1.2	1.1	1.0	1.0
4	2.0	0.0	0.0	0.0	1.1	1.2	1.1	1.0
5	0.0	2.0	0.0	0.0	0.0	1.1	1.2	1.1
6	1.0	0.0	1.9	0.0	0.0	0.0	1.0	1.1
7	1.0	1.0	0.0	1.9	0.0	0.0	0.0	1.0
8	0.0	0.9	0.9	0.0	1.7	0.0	0.0	0.0
9	0.0	0.0	1.1	1.0	0.0	2.0	0.0	0.0
10	0.0	0.0	0.0	1.0	1.0	0.0	1.9	0.0
11	0.0	0.0	0.0	0.0	1.1	1.1	0.0	2.0
12	0.0	0.0	0.0	0.0	0.0	1.1	1.0	0.0
K-5	3.0	4.2	3.2	4.4	5.4	6.3	6.2	5.9
6-8	2.0	1.9	2.8	1.9	1.7	0.0	1.0	2.1
9-12	0.0	0.0	1.1	2.0	2.1	4.2	2.9	2.0
K-12	5.0	6.1	7.1	8.3	9.2	10.5	10.1	10.0

Study Area 187		Projection Date 10/3/2013						
	ACTUAL	PROJECTED RESIDENT STUDENTS						
	2013	2014	2015	2016	2017	2018	2019	2020
K	0.0	0.0	0.0	0.0	0.0	0.0	0.0	0.0
1	0.0	0.0	0.0	0.0	0.0	0.0	0.0	0.0
2	0.0	0.0	0.0	0.0	0.0	0.0	0.0	0.0
3	0.0	0.0	0.0	0.0	0.0	0.0	0.0	0.0
4	0.0	0.0	0.0	0.0	0.0	0.0	0.0	0.0
5	0.0	0.0	0.0	0.0	0.0	0.0	0.0	0.0
6	0.0	0.0	0.0	0.0	0.0	0.0	0.0	0.0
7	0.0	0.0	0.0	0.0	0.0	0.0	0.0	0.0
8	0.0	0.0	0.0	0.0	0.0	0.0	0.0	0.0
9	0.0	0.0	0.0	0.0	0.0	0.0	0.0	0.0
10	1.0	0.0	0.0	0.0	0.0	0.0	0.0	0.0
11	1.0	1.1	0.0	0.0	0.0	0.0	0.0	0.0
12	0.0	1.0	1.0	0.0	0.0	0.0	0.0	0.0
K-5	0.0	0.0	0.0	0.0	0.0	0.0	0.0	0.0
6-8	0.0	0.0	0.0	0.0	0.0	0.0	0.0	0.0
9-12	2.0	2.1	1.0	0.0	0.0	0.0	0.0	0.0
K-12	2.0	2.1	1.0	0.0	0.0	0.0	0.0	0.0

Study Area 188		Projection Date 10/3/2013						
	ACTUAL	PROJECTED RESIDENT STUDENTS						
	2013	2014	2015	2016	2017	2018	2019	2020
K	0.0	0.0	0.0	0.0	0.0	0.0	0.0	0.0
1	0.0	0.0	0.0	0.0	0.0	0.0	0.0	0.0
2	0.0	0.0	0.0	0.0	0.0	0.0	0.0	0.0
3	0.0	0.0	0.0	0.0	0.0	0.0	0.0	0.0
4	0.0	0.0	0.0	0.0	0.0	0.0	0.0	0.0
5	0.0	0.0	0.0	0.0	0.0	0.0	0.0	0.0
6	0.0	0.0	0.0	0.0	0.0	0.0	0.0	0.0
7	0.0	0.0	0.0	0.0	0.0	0.0	0.0	0.0
8	0.0	0.0	0.0	0.0	0.0	0.0	0.0	0.0
9	0.0	0.0	0.0	0.0	0.0	0.0	0.0	0.0
10	0.0	0.0	0.0	0.0	0.0	0.0	0.0	0.0
11	1.0	0.0	0.0	0.0	0.0	0.0	0.0	0.0
12	0.0	1.0	0.0	0.0	0.0	0.0	0.0	0.0
K-5	0.0	0.0	0.0	0.0	0.0	0.0	0.0	0.0
6-8	0.0	0.0	0.0	0.0	0.0	0.0	0.0	0.0
9-12	1.0	1.0	0.0	0.0	0.0	0.0	0.0	0.0
K-12	1.0	1.0	0.0	0.0	0.0	0.0	0.0	0.0

Study Area 189A		Projection Date 10/3/2013						
	ACTUAL	PROJECTED RESIDENT STUDENTS						
	2013	2014	2015	2016	2017	2018	2019	2020
K	4.0	4.3	4.0	3.9	3.8	3.7	3.5	3.4
1	4.0	4.2	4.6	4.3	4.1	4.1	3.9	3.7
2	2.0	4.0	4.3	4.6	4.3	4.1	4.1	4.0
3	4.0	2.0	4.1	4.4	4.7	4.4	4.2	4.2
4	5.0	4.0	2.0	4.1	4.4	4.7	4.4	4.2
5	2.0	5.1	4.1	2.1	4.2	4.5	4.8	4.5
6	3.0	1.9	4.8	3.8	1.9	3.9	4.2	4.5
7	2.0	2.9	1.8	4.6	3.7	1.9	3.8	4.1
8	2.0	1.9	2.8	1.7	4.4	3.5	1.8	3.6
9	1.0	2.3	2.1	3.1	2.0	5.0	4.0	2.0
10	1.0	1.0	2.2	2.1	3.0	1.9	4.8	3.8
11	7.0	1.1	1.0	2.3	2.2	3.2	2.0	5.1
12	7.0	6.8	1.0	1.0	2.3	2.1	3.1	1.9
K-5	21.0	23.6	23.1	23.4	25.5	25.5	24.9	24.0
6-8	7.0	6.7	9.4	10.1	10.0	9.3	9.8	12.2
9-12	16.0	11.2	6.3	8.5	9.5	12.2	13.9	12.8
K-12	44.0	41.5	38.8	42.0	45.0	47.0	48.6	49.0

Study Area 189B		Projection Date 10/3/2013						
	ACTUAL	PROJECTED RESIDENT STUDENTS						
	2013	2014	2015	2016	2017	2018	2019	2020
K	0.0	0.0	0.0	0.0	0.0	0.0	0.0	0.0
1	1.0	0.0	0.0	0.0	0.0	0.0	0.0	0.0
2	2.0	1.0	0.0	0.0	0.0	0.0	0.0	0.0
3	1.0	2.0	1.0	0.0	0.0	0.0	0.0	0.0
4	1.0	1.0	2.0	1.0	0.0	0.0	0.0	0.0
5	0.0	1.0	1.0	2.1	1.0	0.0	0.0	0.0
6	1.0	0.0	1.0	1.0	1.9	1.0	0.0	0.0
7	3.0	1.0	0.0	0.9	0.9	1.9	1.0	0.0
8	3.0	2.8	0.9	0.0	0.9	0.9	1.8	0.9
9	3.0	3.4	3.2	1.0	0.0	1.0	1.0	2.0
10	3.0	2.9	3.3	3.1	1.0	0.0	1.0	1.0
11	5.0	3.2	3.0	3.5	3.3	1.1	0.0	1.0
12	0.0	4.9	3.1	3.0	3.4	3.2	1.0	0.0
K-5	5.0	5.0	4.0	3.1	1.0	0.0	0.0	0.0
6-8	7.0	3.8	1.9	1.9	3.7	3.8	2.8	0.9
9-12	11.0	14.4	12.6	10.6	7.7	5.3	3.0	4.0
K-12	23.0	23.2	18.5	15.6	12.4	9.1	5.8	4.9

Study Area	189C	Projection Date 10/3/2013						
	ACTUAL	PROJECTED RESIDENT STUDENTS						
	2013	2014	2015	2016	2017	2018	2019	2020
K	5.0	5.4	5.0	4.8	4.8	4.6	4.4	4.3
1	1.0	5.3	5.7	5.3	5.1	5.1	4.9	4.7
2	1.0	1.0	5.4	5.8	5.4	5.2	5.1	5.0
3	4.0	1.0	1.0	5.4	5.9	5.5	5.2	5.2
4	2.0	4.0	1.0	1.0	5.4	5.9	5.5	5.2
5	2.0	2.0	4.1	1.0	1.0	5.6	6.0	5.6
6	8.0	1.9	1.9	3.8	1.0	1.0	5.2	5.6
7	5.0	7.8	1.8	1.9	3.7	0.9	1.0	5.1
8	3.0	4.7	7.3	1.7	1.7	3.5	0.9	0.9
9	3.0	3.4	5.4	8.4	2.0	2.0	4.0	1.0
10	7.0	2.9	3.3	5.2	8.1	1.9	1.9	3.8
11	8.0	7.4	3.0	3.5	5.5	8.5	2.0	2.0
12	4.0	7.8	7.2	3.0	3.4	5.3	8.3	1.9
K-5	15.0	18.7	22.2	23.3	27.6	31.9	31.1	30.0
6-8	16.0	14.4	11.0	7.4	6.4	5.4	7.1	11.6
9-12	22.0	21.5	18.9	20.1	19.0	17.7	16.2	8.7
K-12	53.0	54.6	52.1	50.8	53.0	55.0	54.4	50.3

Study Area	189E	Projection Date 10/3/2013						
	ACTUAL	PROJECTED RESIDENT STUDENTS						
	2013	2014	2015	2016	2017	2018	2019	2020
K	1.0	1.1	1.0	1.0	1.0	0.9	0.9	0.9
1	1.0	1.1	1.1	1.1	1.0	1.0	1.0	0.9
2	0.0	1.0	1.1	1.2	1.1	1.0	1.0	1.0
3	2.0	0.0	1.0	1.1	1.2	1.1	1.0	1.0
4	2.0	2.0	0.0	1.0	1.1	1.2	1.1	1.0
5	4.0	2.0	2.0	0.0	1.0	1.1	1.2	1.1
6	2.0	3.7	1.9	1.9	0.0	1.0	1.0	1.1
7	2.0	2.0	3.6	1.9	1.9	0.0	1.0	1.0
8	1.0	1.9	1.8	3.4	1.7	1.7	0.0	0.9
9	2.0	1.1	2.1	2.1	3.9	2.0	2.0	0.0
10	2.0	1.9	1.1	2.1	2.0	3.8	1.9	1.9
11	0.0	2.1	2.0	1.2	2.2	2.1	4.0	2.0
12	6.0	0.0	2.0	2.0	1.1	2.1	2.1	3.9
K-5	10.0	7.2	6.2	5.4	6.4	6.3	6.2	5.9
6-8	5.0	7.6	7.3	7.2	3.6	2.7	2.0	3.0
9-12	10.0	5.1	7.2	7.4	9.2	10.0	10.0	7.8
K-12	25.0	19.9	20.7	20.0	19.2	19.0	18.2	16.7

Study Area	189F	Projection Date 10/3/2013						
	ACTUAL	PROJECTED RESIDENT STUDENTS						
	2013	2014	2015	2016	2017	2018	2019	2020
K	2.0	2.2	2.0	1.9	1.9	1.9	1.8	1.7
1	0.0	2.1	2.3	2.1	2.0	2.0	2.0	1.9
2	2.0	0.0	2.1	2.3	2.2	2.1	2.1	2.0
3	0.0	2.0	0.0	2.2	2.3	2.2	2.1	2.1
4	0.0	0.0	2.0	0.0	2.2	2.3	2.2	2.1
5	0.0	0.0	0.0	2.1	0.0	2.2	2.4	2.2
6	1.0	0.0	0.0	0.0	1.9	0.0	2.1	2.2
7	0.0	1.0	0.0	0.0	0.0	1.9	0.0	2.0
8	1.0	0.0	0.9	0.0	0.0	0.0	1.8	0.0
9	2.0	1.1	0.0	1.0	0.0	0.0	0.0	2.0
10	0.0	1.9	1.1	0.0	1.0	0.0	0.0	0.0
11	1.0	0.0	2.0	1.2	0.0	1.1	0.0	0.0
12	0.0	1.0	0.0	2.0	1.1	0.0	1.0	0.0
K-5	4.0	6.3	8.4	10.6	10.6	12.7	12.6	12.0
6-8	2.0	1.0	0.9	0.0	1.9	1.9	3.9	4.2
9-12	3.0	4.0	3.1	4.2	2.1	1.1	1.0	2.0
K-12	9.0	11.3	12.4	14.8	14.6	15.7	17.5	18.2

Study Area	189G	Projection Date 10/3/2013						
	ACTUAL	PROJECTED RESIDENT STUDENTS						
	2013	2014	2015	2016	2017	2018	2019	2020
K	0.0	0.0	0.0	0.0	0.0	0.0	0.0	0.0
1	2.0	0.0	0.0	0.0	0.0	0.0	0.0	0.0
2	0.0	2.0	0.0	0.0	0.0	0.0	0.0	0.0
3	1.0	0.0	2.1	0.0	0.0	0.0	0.0	0.0
4	0.0	1.0	0.0	2.1	0.0	0.0	0.0	0.0
5	2.0	0.0	1.0	0.0	2.1	0.0	0.0	0.0
6	0.0	1.9	0.0	1.0	0.0	2.0	0.0	0.0
7	0.0	0.0	1.8	0.0	0.9	0.0	1.9	0.0
8	1.0	0.0	0.0	1.7	0.0	0.9	0.0	1.8
9	1.0	1.1	0.0	0.0	2.0	0.0	1.0	0.0
10	1.0	1.0	1.1	0.0	0.0	1.9	0.0	1.0
11	0.0	1.1	1.0	1.2	0.0	0.0	2.0	0.0
12	1.0	0.0	1.0	1.0	1.1	0.0	0.0	1.9
K-5	5.0	3.0	3.1	2.1	2.1	0.0	0.0	0.0
6-8	1.0	1.9	1.8	2.7	0.9	2.9	1.9	1.8
9-12	3.0	3.2	3.1	2.2	3.1	1.9	3.0	2.9
K-12	9.0	8.1	8.0	7.0	6.1	4.8	4.9	4.7

Study Area 189H		Projection Date 10/3/2013						
	ACTUAL	PROJECTED RESIDENT STUDENTS						
	2013	2014	2015	2016	2017	2018	2019	2020
K	0.0	0.0	0.0	0.0	0.0	0.0	0.0	0.0
1	0.0	0.0	0.0	0.0	0.0	0.0	0.0	0.0
2	0.0	0.0	0.0	0.0	0.0	0.0	0.0	0.0
3	0.0	0.0	0.0	0.0	0.0	0.0	0.0	0.0
4	0.0	0.0	0.0	0.0	0.0	0.0	0.0	0.0
5	0.0	0.0	0.0	0.0	0.0	0.0	0.0	0.0
6	0.0	0.0	0.0	0.0	0.0	0.0	0.0	0.0
7	0.0	0.0	0.0	0.0	0.0	0.0	0.0	0.0
8	0.0	0.0	0.0	0.0	0.0	0.0	0.0	0.0
9	0.0	0.0	0.0	0.0	0.0	0.0	0.0	0.0
10	0.0	0.0	0.0	0.0	0.0	0.0	0.0	0.0
11	0.0	0.0	0.0	0.0	0.0	0.0	0.0	0.0
12	1.0	0.0	0.0	0.0	0.0	0.0	0.0	0.0
K-5	0.0	0.0	0.0	0.0	0.0	0.0	0.0	0.0
6-8	0.0	0.0	0.0	0.0	0.0	0.0	0.0	0.0
9-12	1.0	0.0	0.0	0.0	0.0	0.0	0.0	0.0
K-12	1.0	0.0	0.0	0.0	0.0	0.0	0.0	0.0

Study Area 189J		Projection Date 10/3/2013						
	ACTUAL	PROJECTED RESIDENT STUDENTS						
	2013	2014	2015	2016	2017	2018	2019	2020
K	9.0	9.7	9.1	8.7	8.6	8.3	7.9	7.7
1	8.0	9.6	10.3	9.6	9.2	9.2	8.9	8.4
2	15.0	8.1	9.6	10.4	9.7	9.3	9.3	8.9
3	10.0	15.3	8.2	9.8	10.6	9.9	9.4	9.4
4	13.0	10.0	15.3	8.2	9.8	10.6	9.9	9.4
5	10.0	13.3	10.2	15.6	8.4	10.0	10.8	10.1
6	7.0	9.3	12.4	9.5	14.5	7.8	9.4	10.1
7	6.0	6.8	9.1	12.1	9.3	14.2	7.6	9.1
8	6.0	5.6	6.4	8.6	11.4	8.7	13.3	7.2
9	16.0	6.8	6.4	7.3	9.8	13.0	10.0	15.2
10	8.0	15.4	6.6	6.2	7.1	9.4	12.5	9.6
11	11.0	8.4	16.3	7.0	6.5	7.4	9.9	13.2
12	10.0	10.7	8.2	15.8	6.8	6.4	7.2	9.6
K-5	65.0	66.0	62.7	62.3	56.3	57.3	56.2	53.9
6-8	19.0	21.7	27.9	30.2	35.2	30.7	30.3	26.4
9-12	45.0	41.3	37.5	36.3	30.2	36.2	39.6	47.6
K-12	129.0	129.0	128.1	128.8	121.7	124.2	126.1	127.9

Study Area 190		Projection Date 10/3/2013						
	ACTUAL	PROJECTED RESIDENT STUDENTS						
	2013	2014	2015	2016	2017	2018	2019	2020
K	0.0	0.0	0.0	0.0	0.0	0.0	0.0	0.0
1	0.0	0.0	0.0	0.0	0.0	0.0	0.0	0.0
2	0.0	0.0	0.0	0.0	0.0	0.0	0.0	0.0
3	0.0	0.0	0.0	0.0	0.0	0.0	0.0	0.0
4	0.0	0.0	0.0	0.0	0.0	0.0	0.0	0.0
5	0.0	0.0	0.0	0.0	0.0	0.0	0.0	0.0
6	0.0	0.0	0.0	0.0	0.0	0.0	0.0	0.0
7	0.0	0.0	0.0	0.0	0.0	0.0	0.0	0.0
8	0.0	0.0	0.0	0.0	0.0	0.0	0.0	0.0
9	0.0	0.0	0.0	0.0	0.0	0.0	0.0	0.0
10	0.0	0.0	0.0	0.0	0.0	0.0	0.0	0.0
11	0.0	0.0	0.0	0.0	0.0	0.0	0.0	0.0
12	0.0	0.0	0.0	0.0	0.0	0.0	0.0	0.0
K-5	0.0	0.0	0.0	0.0	0.0	0.0	0.0	0.0
6-8	0.0	0.0	0.0	0.0	0.0	0.0	0.0	0.0
9-12	0.0	0.0	0.0	0.0	0.0	0.0	0.0	0.0
K-12	0.0	0.0	0.0	0.0	0.0	0.0	0.0	0.0

Study Area 191A		Projection Date 10/3/2013						
	ACTUAL	PROJECTED RESIDENT STUDENTS						
	2013	2014	2015	2016	2017	2018	2019	2020
K	2.0	2.2	2.0	1.9	1.9	1.9	1.8	1.7
1	0.0	2.1	2.3	2.1	2.0	2.0	2.0	1.9
2	0.0	0.0	2.1	2.3	2.2	2.1	2.1	2.0
3	3.0	0.0	0.0	2.2	2.3	2.2	2.1	2.1
4	2.0	3.0	0.0	0.0	2.2	2.3	2.2	2.1
5	2.0	2.0	3.1	0.0	0.0	2.2	2.4	2.2
6	0.0	1.9	1.9	2.9	0.0	0.0	2.1	2.2
7	1.0	0.0	1.8	1.9	2.8	0.0	0.0	2.0
8	3.0	0.9	0.0	1.7	1.7	2.6	0.0	0.0
9	4.0	3.4	1.1	0.0	2.0	2.0	3.0	0.0
10	1.0	3.9	3.3	1.0	0.0	1.9	1.9	2.9
11	2.0	1.1	4.1	3.5	1.1	0.0	2.0	2.0
12	3.0	1.9	1.0	4.0	3.4	1.1	0.0	1.9
K-5	9.0	9.3	9.5	8.5	10.6	12.7	12.6	12.0
6-8	4.0	2.8	3.7	6.5	4.5	2.6	2.1	4.2
9-12	10.0	10.3	9.5	8.5	6.5	5.0	6.9	6.8
K-12	23.0	22.4	22.7	23.5	21.6	20.3	21.6	23.0

Study Area	191B	Projection Date 10/3/2013						
	ACTUAL	PROJECTED RESIDENT STUDENTS						
	2013	2014	2015	2016	2017	2018	2019	2020
K	4.0	4.3	4.0	3.9	3.8	3.7	3.5	3.4
1	4.0	4.2	4.6	4.3	4.1	4.1	3.9	3.7
2	6.0	4.0	4.3	4.6	4.3	4.1	4.1	4.0
3	3.0	6.1	4.1	4.4	4.7	4.4	4.2	4.2
4	2.0	3.0	6.1	4.1	4.4	4.7	4.4	4.2
5	2.0	2.0	3.1	6.2	4.2	4.5	4.8	4.5
6	2.0	1.9	1.9	2.9	5.8	3.9	4.2	4.5
7	4.0	2.0	1.8	1.9	2.8	5.7	3.8	4.1
8	2.0	3.8	1.8	1.7	1.7	2.6	5.3	3.6
9	3.0	2.3	4.3	2.1	2.0	2.0	3.0	6.1
10	3.0	2.9	2.2	4.1	2.0	1.9	1.9	2.9
11	2.0	3.2	3.0	2.3	4.4	2.1	2.0	2.0
12	3.0	1.9	3.1	3.0	2.3	4.2	2.1	1.9
K-5	21.0	23.6	26.2	27.5	25.5	25.5	24.9	24.0
6-8	8.0	7.7	5.5	6.5	10.3	12.2	13.3	12.2
9-12	11.0	10.3	12.6	11.5	10.7	10.2	9.0	12.9
K-12	40.0	41.6	44.3	45.5	46.5	47.9	47.2	49.1

Study Area	192	Projection Date 10/3/2013						
	ACTUAL	PROJECTED RESIDENT STUDENTS						
	2013	2014	2015	2016	2017	2018	2019	2020
K	1.0	1.1	1.0	1.0	1.0	0.9	0.9	0.9
1	2.0	1.1	1.1	1.1	1.0	1.0	1.0	0.9
2	4.0	2.0	1.1	1.2	1.1	1.0	1.0	1.0
3	5.0	4.1	2.1	1.1	1.2	1.1	1.0	1.0
4	3.0	5.0	4.1	2.1	1.1	1.2	1.1	1.0
5	2.0	3.1	5.1	4.2	2.1	1.1	1.2	1.1
6	5.0	1.9	2.9	4.8	3.9	2.0	1.0	1.1
7	5.0	4.9	1.8	2.8	4.6	3.8	1.9	1.0
8	3.0	4.7	4.6	1.7	2.6	4.4	3.6	1.8
9	5.0	3.4	5.4	5.2	2.0	3.0	5.0	4.1
10	6.0	4.8	3.3	5.2	5.0	1.9	2.9	4.8
11	5.0	6.3	5.1	3.5	5.5	5.3	2.0	3.0
12	5.0	4.9	6.1	4.9	3.4	5.3	5.2	1.9
K-5	17.0	16.4	14.5	10.7	7.5	6.3	6.2	5.9
6-8	13.0	11.5	9.3	9.3	11.1	10.2	6.5	3.9
9-12	21.0	19.4	19.9	18.8	15.9	15.5	15.1	13.8
K-12	51.0	47.3	43.7	38.8	34.5	32.0	27.8	23.6

Study Area 193		Projection Date 10/3/2013						
	ACTUAL	PROJECTED RESIDENT STUDENTS						
	2013	2014	2015	2016	2017	2018	2019	2020
K	0.0	0.0	0.0	0.0	0.0	0.0	0.0	0.0
1	2.0	0.0	0.0	0.0	0.0	0.0	0.0	0.0
2	5.0	2.0	0.0	0.0	0.0	0.0	0.0	0.0
3	0.0	5.1	2.1	0.0	0.0	0.0	0.0	0.0
4	7.0	0.0	5.1	2.1	0.0	0.0	0.0	0.0
5	4.0	7.2	0.0	5.2	2.1	0.0	0.0	0.0
6	5.0	3.7	6.7	0.0	4.8	2.0	0.0	0.0
7	4.0	4.9	3.6	6.5	0.0	4.7	1.9	0.0
8	3.0	3.8	4.6	3.4	6.1	0.0	4.4	1.8
9	3.0	3.4	4.3	5.2	3.9	7.0	0.0	5.1
10	3.0	2.9	3.3	4.1	5.0	3.8	6.7	0.0
11	2.0	3.2	3.0	3.5	4.4	5.3	4.0	7.1
12	3.0	1.9	3.1	3.0	3.4	4.2	5.2	3.9
K-5	18.0	14.3	7.2	7.3	2.1	0.0	0.0	0.0
6-8	12.0	12.4	14.9	9.9	10.9	6.7	6.3	1.8
9-12	11.0	11.4	13.7	15.8	16.7	20.3	15.9	16.1
K-12	41.0	38.1	35.8	33.0	29.7	27.0	22.2	17.9

Study Area 194		Projection Date 10/3/2013						
	ACTUAL	PROJECTED RESIDENT STUDENTS						
	2013	2014	2015	2016	2017	2018	2019	2020
K	0.0	0.0	0.0	0.0	0.0	0.0	0.0	0.0
1	1.0	0.0	0.0	0.0	0.0	0.0	0.0	0.0
2	1.0	1.0	0.0	0.0	0.0	0.0	0.0	0.0
3	3.0	1.0	1.0	0.0	0.0	0.0	0.0	0.0
4	1.0	3.0	1.0	1.0	0.0	0.0	0.0	0.0
5	2.0	1.0	3.1	1.0	1.0	0.0	0.0	0.0
6	0.0	1.9	1.0	2.9	1.0	1.0	0.0	0.0
7	0.0	0.0	1.8	0.9	2.8	0.9	1.0	0.0
8	2.0	0.0	0.0	1.7	0.9	2.6	0.9	0.9
9	0.0	2.3	0.0	0.0	2.0	1.0	3.0	1.0
10	1.0	0.0	2.2	0.0	0.0	1.9	1.0	2.9
11	0.0	1.1	0.0	2.3	0.0	0.0	2.0	1.0
12	3.0	0.0	1.0	0.0	2.3	0.0	0.0	1.9
K-5	8.0	6.0	5.1	2.0	1.0	0.0	0.0	0.0
6-8	2.0	1.9	2.8	5.5	4.7	4.5	1.9	0.9
9-12	4.0	3.4	3.2	2.3	4.3	2.9	6.0	6.8
K-12	14.0	11.3	11.1	9.8	10.0	7.4	7.9	7.7

Study Area	195	Projection Date 10/3/2013						
	ACTUAL	PROJECTED RESIDENT STUDENTS						
	2013	2014	2015	2016	2017	2018	2019	2020
K	3.0	3.3	3.0	3.2	3.1	3.0	3.0	2.9
1	6.0	3.2	3.5	3.2	3.4	3.3	3.2	3.2
2	3.0	6.1	3.2	3.6	3.2	3.4	3.3	3.2
3	3.0	3.1	6.2	3.3	3.6	3.3	3.4	3.4
4	2.0	3.0	3.1	6.2	3.3	3.6	3.3	3.4
5	4.0	2.0	3.1	3.1	6.3	3.3	3.7	3.3
6	3.0	3.7	1.9	2.9	2.9	5.9	3.1	3.4
7	2.0	2.9	3.6	1.9	2.8	2.8	5.7	3.0
8	4.0	1.9	2.8	3.4	1.7	2.6	2.7	5.4
9	2.0	4.6	2.1	3.1	3.9	2.0	3.0	3.0
10	3.0	1.9	4.4	2.1	3.0	3.8	1.9	2.9
11	4.0	3.2	2.0	4.6	2.2	3.2	4.0	2.0
12	6.0	3.9	3.1	2.0	4.5	2.1	3.1	3.9
K-5	21.0	20.7	22.1	22.6	22.9	19.9	19.9	19.4
6-8	9.0	8.5	8.3	8.2	7.4	11.3	11.5	11.8
9-12	15.0	13.6	11.6	11.8	13.6	11.1	12.0	11.8
K-12	45.0	42.8	42.0	42.6	43.9	42.3	43.4	43.0

Study Area	196	Projection Date 10/3/2013						
	ACTUAL	PROJECTED RESIDENT STUDENTS						
	2013	2014	2015	2016	2017	2018	2019	2020
K	1.0	1.1	1.0	1.1	1.0	1.0	1.0	1.0
1	0.0	1.0	1.1	1.0	1.1	1.1	1.0	1.0
2	2.0	0.0	1.0	1.2	1.0	1.1	1.1	1.1
3	0.0	2.0	0.0	1.0	1.1	1.0	1.1	1.1
4	2.0	0.0	2.0	0.0	1.1	1.2	1.1	1.1
5	0.0	2.0	0.0	2.0	0.0	1.0	1.2	1.0
6	2.0	0.0	2.0	0.0	2.0	0.0	1.1	1.2
7	2.0	2.0	0.0	2.0	0.0	2.1	0.0	1.1
8	2.0	2.0	2.0	0.0	2.0	0.0	2.0	0.0
9	1.0	2.1	2.1	2.1	0.0	2.1	0.0	2.2
10	5.0	1.0	2.1	2.0	2.1	0.0	2.1	0.0
11	3.0	4.9	1.0	2.0	2.0	2.0	0.0	2.0
12	3.0	2.9	4.7	0.9	2.0	1.9	2.0	0.0
K-5	5.0	6.1	5.1	6.3	5.3	6.4	6.5	6.3
6-8	6.0	4.0	4.0	2.0	4.0	2.1	3.1	2.3
9-12	12.0	10.9	9.9	7.0	6.1	6.0	4.1	4.2
K-12	23.0	21.0	19.0	15.3	15.4	14.5	13.7	12.8

Study Area 197A		Projection Date 10/3/2013						
	ACTUAL	PROJECTED RESIDENT STUDENTS						
	2013	2014	2015	2016	2017	2018	2019	2020
K	1.0	1.1	1.0	1.1	1.0	1.0	1.0	1.0
1	4.0	1.1	1.2	1.1	1.1	1.1	1.1	1.1
2	0.0	4.0	1.1	1.2	1.1	1.1	1.1	1.1
3	1.0	0.0	4.1	1.1	1.2	1.1	1.1	1.1
4	2.0	1.0	0.0	4.1	1.1	1.2	1.1	1.1
5	4.0	2.0	1.0	0.0	4.2	1.1	1.2	1.1
6	5.0	3.7	1.9	1.0	0.0	3.9	1.0	1.1
7	3.0	4.9	3.6	1.9	0.9	0.0	3.8	1.0
8	2.0	2.8	4.6	3.4	1.7	0.9	0.0	3.6
9	3.0	2.3	3.2	5.2	3.9	2.0	1.0	0.0
10	5.0	2.9	2.2	3.1	5.0	3.8	1.9	1.0
11	3.0	5.3	3.0	2.3	3.3	5.3	4.0	2.0
12	4.0	2.9	5.1	3.0	2.3	3.2	5.2	3.9
K-5	12.0	9.2	8.4	8.6	9.7	6.6	6.6	6.5
6-8	10.0	11.4	10.1	6.3	2.6	4.8	4.8	5.7
9-12	15.0	13.4	13.5	13.6	14.5	14.3	12.1	6.9
K-12	37.0	34.0	32.0	28.5	26.8	25.7	23.5	19.1

Study Area 197B		Projection Date 10/3/2013						
	ACTUAL	PROJECTED RESIDENT STUDENTS						
	2013	2014	2015	2016	2017	2018	2019	2020
K	4.0	4.4	4.0	4.2	4.1	4.0	4.0	3.9
1	1.0	4.2	4.7	4.2	4.5	4.4	4.3	4.2
2	3.0	1.0	4.3	4.7	4.3	4.5	4.4	4.3
3	3.0	3.1	1.0	4.4	4.8	4.3	4.6	4.5
4	3.0	3.0	3.1	1.0	4.4	4.8	4.3	4.6
5	2.0	3.1	3.1	3.1	1.0	4.5	4.9	4.4
6	2.0	1.9	2.9	2.9	2.9	1.0	4.2	4.6
7	3.0	2.0	1.8	2.8	2.8	2.8	1.0	4.1
8	4.0	2.8	1.8	1.7	2.6	2.6	2.7	0.9
9	2.0	4.6	3.2	2.1	2.0	3.0	3.0	3.0
10	3.0	1.9	4.4	3.1	2.0	1.9	2.9	2.9
11	2.0	3.2	2.0	4.6	3.3	2.1	2.0	3.0
12	4.0	1.9	3.1	2.0	4.5	3.2	2.1	1.9
K-5	16.0	18.8	20.2	21.6	23.1	26.5	26.5	25.9
6-8	9.0	6.7	6.5	7.4	8.3	6.4	7.9	9.6
9-12	11.0	11.6	12.7	11.8	11.8	10.2	10.0	10.8
K-12	36.0	37.1	39.4	40.8	43.2	43.1	44.4	46.3

Study Area 197C		Projection Date 10/3/2013						
	ACTUAL	PROJECTED RESIDENT STUDENTS						
	2013	2014	2015	2016	2017	2018	2019	2020
K	0.0	0.0	0.0	0.0	0.0	0.0	0.0	0.0
1	0.0	0.0	0.0	0.0	0.0	0.0	0.0	0.0
2	0.0	0.0	0.0	0.0	0.0	0.0	0.0	0.0
3	0.0	0.0	0.0	0.0	0.0	0.0	0.0	0.0
4	0.0	0.0	0.0	0.0	0.0	0.0	0.0	0.0
5	0.0	0.0	0.0	0.0	0.0	0.0	0.0	0.0
6	0.0	0.0	0.0	0.0	0.0	0.0	0.0	0.0
7	0.0	0.0	0.0	0.0	0.0	0.0	0.0	0.0
8	0.0	0.0	0.0	0.0	0.0	0.0	0.0	0.0
9	0.0	0.0	0.0	0.0	0.0	0.0	0.0	0.0
10	0.0	0.0	0.0	0.0	0.0	0.0	0.0	0.0
11	0.0	0.0	0.0	0.0	0.0	0.0	0.0	0.0
12	0.0	0.0	0.0	0.0	0.0	0.0	0.0	0.0
K-5	0.0	0.0	0.0	0.0	0.0	0.0	0.0	0.0
6-8	0.0	0.0	0.0	0.0	0.0	0.0	0.0	0.0
9-12	0.0	0.0	0.0	0.0	0.0	0.0	0.0	0.0
K-12	0.0	0.0	0.0	0.0	0.0	0.0	0.0	0.0

Study Area 198		Projection Date 10/3/2013						
	ACTUAL	PROJECTED RESIDENT STUDENTS						
	2013	2014	2015	2016	2017	2018	2019	2020
K	1.0	1.3	1.0	1.0	1.0	0.9	0.9	0.9
1	5.0	1.0	1.3	1.0	1.0	1.0	1.0	0.9
2	0.0	5.1	1.0	1.3	1.0	1.1	1.0	1.0
3	6.0	0.0	5.0	1.0	1.3	1.0	1.0	1.0
4	2.0	6.2	0.0	5.1	1.1	1.3	1.0	1.1
5	4.0	2.0	6.0	0.0	5.0	1.0	1.3	1.0
6	1.0	4.1	2.0	6.2	0.0	5.1	1.1	1.3
7	2.0	1.0	4.2	2.0	6.3	0.0	5.2	1.1
8	2.0	2.0	1.0	4.1	2.0	6.2	0.0	5.1
9	3.0	2.1	2.1	1.1	4.4	2.1	6.6	0.0
10	3.0	2.9	2.1	2.0	1.0	4.2	2.1	6.4
11	5.0	2.9	2.9	2.0	2.0	1.0	4.1	2.0
12	3.0	4.8	2.8	2.8	2.0	1.9	1.0	4.0
K-5	18.0	15.6	14.3	9.4	10.4	6.3	6.2	5.9
6-8	5.0	7.1	7.2	12.3	8.3	11.3	6.3	7.5
9-12	14.0	12.7	9.9	7.9	9.4	9.2	13.8	12.4
K-12	37.0	35.4	31.4	29.6	28.1	26.8	26.3	25.8

Study Area	199A	Projection Date 10/3/2013						
	ACTUAL	PROJECTED RESIDENT STUDENTS						
	2013	2014	2015	2016	2017	2018	2019	2020
K	0.0	0.0	0.0	0.0	0.0	0.0	0.0	0.0
1	0.0	0.0	0.0	0.0	0.0	0.0	0.0	0.0
2	1.0	0.0	0.0	0.0	0.0	0.0	0.0	0.0
3	2.0	1.0	0.0	0.0	0.0	0.0	0.0	0.0
4	0.0	2.0	1.0	0.0	0.0	0.0	0.0	0.0
5	0.0	0.0	2.0	1.0	0.0	0.0	0.0	0.0
6	2.0	0.0	0.0	1.9	1.0	0.0	0.0	0.0
7	2.0	2.0	0.0	0.0	1.9	0.9	0.0	0.0
8	6.0	1.9	1.8	0.0	0.0	1.7	0.9	0.0
9	1.0	6.8	2.1	2.1	0.0	0.0	2.0	1.0
10	2.0	1.0	6.6	2.1	2.0	0.0	0.0	1.9
11	0.0	2.1	1.0	7.0	2.2	2.1	0.0	0.0
12	1.0	0.0	2.0	1.0	6.8	2.1	2.1	0.0
K-5	3.0	3.0	3.0	1.0	0.0	0.0	0.0	0.0
6-8	10.0	3.9	1.8	1.9	2.9	2.6	0.9	0.0
9-12	4.0	9.9	11.7	12.2	11.0	4.2	4.1	2.9
K-12	17.0	16.8	16.5	15.1	13.9	6.8	5.0	2.9

Study Area	199B	Projection Date 10/3/2013						
	ACTUAL	PROJECTED RESIDENT STUDENTS						
	2013	2014	2015	2016	2017	2018	2019	2020
K	2.0	2.2	2.0	1.9	1.9	1.9	1.8	1.7
1	2.0	2.1	2.3	2.1	2.0	2.0	2.0	1.9
2	2.0	2.0	2.1	2.3	2.2	2.1	2.1	2.0
3	0.0	2.0	2.1	2.2	2.3	2.2	2.1	2.1
4	2.0	0.0	2.0	2.1	2.2	2.3	2.2	2.1
5	1.0	2.0	0.0	2.1	2.1	2.2	2.4	2.2
6	2.0	0.9	1.9	0.0	1.9	2.0	2.1	2.2
7	2.0	2.0	0.9	1.9	0.0	1.9	1.9	2.0
8	4.0	1.9	1.8	0.9	1.7	0.0	1.8	1.8
9	3.0	4.6	2.1	2.1	1.0	2.0	0.0	2.0
10	2.0	2.9	4.4	2.1	2.0	0.9	1.9	0.0
11	3.0	2.1	3.0	4.6	2.2	2.1	1.0	2.0
12	2.0	2.9	2.0	3.0	4.5	2.1	2.1	1.0
K-5	9.0	10.3	10.5	12.7	12.7	12.7	12.6	12.0
6-8	8.0	4.8	4.6	2.8	3.6	3.9	5.8	6.0
9-12	10.0	12.5	11.5	11.8	9.7	7.1	5.0	5.0
K-12	27.0	27.6	26.6	27.3	26.0	23.7	23.4	23.0

Study Area	200A	Projection Date 10/3/2013						
	ACTUAL	PROJECTED RESIDENT STUDENTS						
	2013	2014	2015	2016	2017	2018	2019	2020
K	3.0	3.2	3.0	2.9	2.9	2.8	2.6	2.6
1	1.0	3.2	3.4	3.2	3.1	3.1	3.0	2.8
2	2.0	1.0	3.2	3.5	3.2	3.1	3.1	3.0
3	4.0	2.0	1.0	3.3	3.5	3.3	3.1	3.1
4	0.0	4.0	2.0	1.0	3.3	3.5	3.3	3.1
5	4.0	0.0	4.1	2.1	1.0	3.3	3.6	3.4
6	6.0	3.7	0.0	3.8	1.9	1.0	3.1	3.4
7	0.0	5.9	3.6	0.0	3.7	1.9	1.0	3.0
8	1.0	0.0	5.5	3.4	0.0	3.5	1.8	0.9
9	6.0	1.1	0.0	6.3	3.9	0.0	4.0	2.0
10	5.0	5.8	1.1	0.0	6.1	3.8	0.0	3.8
11	4.0	5.3	6.1	1.2	0.0	6.4	4.0	0.0
12	2.0	3.9	5.1	5.9	1.1	0.0	6.2	3.9
K-5	14.0	13.4	16.7	16.0	17.0	19.1	18.7	18.0
6-8	7.0	9.6	9.1	7.2	5.6	6.4	5.9	7.3
9-12	17.0	16.1	12.3	13.4	11.1	10.2	14.2	9.7
K-12	38.0	39.1	38.1	36.6	33.7	35.7	38.8	35.0

Study Area	200B	Projection Date 10/3/2013						
	ACTUAL	PROJECTED RESIDENT STUDENTS						
	2013	2014	2015	2016	2017	2018	2019	2020
K	0.0	0.0	0.0	0.0	0.0	0.0	0.0	0.0
1	0.0	0.0	0.0	0.0	0.0	0.0	0.0	0.0
2	0.0	0.0	0.0	0.0	0.0	0.0	0.0	0.0
3	0.0	0.0	0.0	0.0	0.0	0.0	0.0	0.0
4	0.0	0.0	0.0	0.0	0.0	0.0	0.0	0.0
5	0.0	0.0	0.0	0.0	0.0	0.0	0.0	0.0
6	0.0	0.0	0.0	0.0	0.0	0.0	0.0	0.0
7	0.0	0.0	0.0	0.0	0.0	0.0	0.0	0.0
8	0.0	0.0	0.0	0.0	0.0	0.0	0.0	0.0
9	1.0	0.0	0.0	0.0	0.0	0.0	0.0	0.0
10	2.0	1.0	0.0	0.0	0.0	0.0	0.0	0.0
11	2.0	2.1	1.0	0.0	0.0	0.0	0.0	0.0
12	0.0	1.9	2.0	1.0	0.0	0.0	0.0	0.0
K-5	0.0	0.0	0.0	0.0	0.0	0.0	0.0	0.0
6-8	0.0	0.0	0.0	0.0	0.0	0.0	0.0	0.0
9-12	5.0	5.0	3.0	1.0	0.0	0.0	0.0	0.0
K-12	5.0	5.0	3.0	1.0	0.0	0.0	0.0	0.0

Study Area	201A		Projection Date 10/3/2013					
	ACTUAL 2013	2014	2015	2016	2017	2018	2019	2020
K	3.0	3.2	3.0	2.9	2.9	2.8	2.6	2.6
1	0.0	3.2	3.4	3.2	3.1	3.1	3.0	2.8
2	2.0	0.0	3.2	3.5	3.2	3.1	3.1	3.0
3	2.0	2.0	0.0	3.3	3.5	3.3	3.1	3.1
4	0.0	2.0	2.0	0.0	3.3	3.5	3.3	3.1
5	0.0	0.0	2.0	2.1	0.0	3.3	3.6	3.4
6	3.0	0.0	0.0	1.9	1.9	0.0	3.1	3.4
7	4.0	2.9	0.0	0.0	1.9	1.9	0.0	3.0
8	0.0	3.8	2.8	0.0	0.0	1.7	1.8	0.0
9	2.0	0.0	4.3	3.1	0.0	0.0	2.0	2.0
10	4.0	1.9	0.0	4.1	3.0	0.0	0.0	1.9
11	3.0	4.2	2.0	0.0	4.4	3.2	0.0	0.0
12	2.0	2.9	4.1	2.0	0.0	4.2	3.1	0.0
K-5	7.0	10.4	13.6	15.0	16.0	19.1	18.7	18.0
6-8	7.0	6.7	2.8	1.9	3.8	3.6	4.9	6.4
9-12	11.0	9.0	10.4	9.2	7.4	7.4	5.1	3.9
K-12	25.0	26.1	26.8	26.1	27.2	30.1	28.7	28.3

Study Area	201B		Projection Date 10/3/2013					
	ACTUAL 2013	2014	2015	2016	2017	2018	2019	2020
K	1.0	1.1	1.0	1.0	1.0	0.9	0.9	0.9
1	0.0	1.1	1.1	1.1	1.0	1.0	1.0	0.9
2	0.0	0.0	1.1	1.2	1.1	1.0	1.0	1.0
3	2.0	0.0	0.0	1.1	1.2	1.1	1.0	1.0
4	0.0	2.0	0.0	0.0	1.1	1.2	1.1	1.0
5	1.0	0.0	2.0	0.0	0.0	1.1	1.2	1.1
6	1.0	0.9	0.0	1.9	0.0	0.0	1.0	1.1
7	2.0	1.0	0.9	0.0	1.9	0.0	0.0	1.0
8	1.0	1.9	0.9	0.9	0.0	1.7	0.0	0.0
9	1.0	1.1	2.1	1.0	1.0	0.0	2.0	0.0
10	1.0	1.0	1.1	2.1	1.0	0.9	0.0	1.9
11	6.0	1.1	1.0	1.2	2.2	1.1	1.0	0.0
12	3.0	5.8	1.0	1.0	1.1	2.1	1.0	1.0
K-5	4.0	4.2	5.2	4.4	5.4	6.3	6.2	5.9
6-8	4.0	3.8	1.8	2.8	1.9	1.7	1.0	2.1
9-12	11.0	9.0	5.2	5.3	5.3	4.1	4.0	2.9
K-12	19.0	17.0	12.2	12.5	12.6	12.1	11.2	10.9

Study Area	202		Projection Date 10/3/2013					
	ACTUAL		PROJECTED RESIDENT STUDENTS					
	2013	2014	2015	2016	2017	2018	2019	2020
K	3.0	3.2	3.0	2.9	2.9	2.8	2.6	2.6
1	5.0	3.2	3.4	3.2	3.1	3.1	3.0	2.8
2	0.0	5.0	3.2	3.5	3.2	3.1	3.1	3.0
3	2.0	0.0	5.1	3.3	3.5	3.3	3.1	3.1
4	2.0	2.0	0.0	5.1	3.3	3.5	3.3	3.1
5	4.0	2.0	2.0	0.0	5.2	3.3	3.6	3.4
6	2.0	3.7	1.9	1.9	0.0	4.9	3.1	3.4
7	3.0	2.0	3.6	1.9	1.9	0.0	4.8	3.0
8	1.0	2.8	1.8	3.4	1.7	1.7	0.0	4.5
9	4.0	1.1	3.2	2.1	3.9	2.0	2.0	0.0
10	4.0	3.9	1.1	3.1	2.0	3.8	1.9	1.9
11	4.0	4.2	4.1	1.2	3.3	2.1	4.0	2.0
12	9.0	3.9	4.1	4.0	1.1	3.2	2.1	3.9
K-5	16.0	15.4	16.7	18.0	21.2	19.1	18.7	18.0
6-8	6.0	8.5	7.3	7.2	3.6	6.6	7.9	10.9
9-12	21.0	13.1	12.5	10.4	10.3	11.1	10.0	7.8
K-12	43.0	37.0	36.5	35.6	35.1	36.8	36.6	36.7

Study Area	203		Projection Date 10/3/2013					
	ACTUAL		PROJECTED RESIDENT STUDENTS					
	2013	2014	2015	2016	2017	2018	2019	2020
K	0.0	0.0	0.0	0.0	0.0	0.0	0.0	0.0
1	1.0	0.0	0.0	0.0	0.0	0.0	0.0	0.0
2	0.0	1.0	0.0	0.0	0.0	0.0	0.0	0.0
3	1.0	0.0	1.0	0.0	0.0	0.0	0.0	0.0
4	2.0	1.0	0.0	1.0	0.0	0.0	0.0	0.0
5	0.0	2.0	1.0	0.0	1.0	0.0	0.0	0.0
6	1.0	0.0	1.9	1.0	0.0	1.0	0.0	0.0
7	0.0	1.0	0.0	1.9	0.9	0.0	1.0	0.0
8	0.0	0.0	0.9	0.0	1.7	0.9	0.0	0.9
9	1.0	0.0	0.0	1.0	0.0	2.0	1.0	0.0
10	1.0	1.0	0.0	0.0	1.0	0.0	1.9	1.0
11	1.0	1.1	1.0	0.0	0.0	1.1	0.0	2.0
12	2.0	1.0	1.0	1.0	0.0	0.0	1.0	0.0
K-5	4.0	4.0	2.0	1.0	1.0	0.0	0.0	0.0
6-8	1.0	1.0	2.8	2.9	2.6	1.9	1.0	0.9
9-12	5.0	3.1	2.0	2.0	1.0	3.1	3.9	3.0
K-12	10.0	8.1	6.8	5.9	4.6	5.0	4.9	3.9

Study Area	204	Projection Date 10/3/2013						
	ACTUAL	PROJECTED RESIDENT STUDENTS						
	2013	2014	2015	2016	2017	2018	2019	2020
K	2.0	2.0	2.0	2.0	2.0	2.0	2.0	2.0
1	3.0	2.1	2.1	2.1	2.1	2.1	2.1	2.1
2	4.0	3.0	2.1	2.1	2.1	2.1	2.1	2.1
3	5.0	4.1	3.1	2.2	2.2	2.2	2.2	2.2
4	4.0	5.0	4.1	3.1	2.2	2.2	2.2	2.2
5	8.0	4.1	5.1	4.2	3.1	2.2	2.2	2.2
6	2.0	7.5	3.8	4.8	3.9	2.9	2.1	2.1
7	3.0	2.0	7.3	3.7	4.6	3.8	2.9	2.0
8	7.0	2.8	1.8	6.8	3.5	4.4	3.6	2.7
9	3.0	8.0	3.2	2.1	7.8	4.0	5.0	4.1
10	2.0	2.9	7.7	3.1	2.0	7.5	3.8	4.8
11	4.0	2.1	3.0	8.1	3.3	2.1	7.9	4.1
12	3.0	3.9	2.0	3.0	7.9	3.2	2.1	7.7
K-5	26.0	20.3	18.5	15.7	13.7	12.8	12.8	12.8
6-8	12.0	12.3	12.9	15.3	12.0	11.1	8.6	6.8
9-12	12.0	16.9	15.9	16.3	21.0	16.8	18.8	20.7
K-12	50.0	49.5	47.3	47.3	46.7	40.7	40.2	40.3

Study Area	205	Projection Date 10/3/2013						
	ACTUAL	PROJECTED RESIDENT STUDENTS						
	2013	2014	2015	2016	2017	2018	2019	2020
K	0.0	0.0	0.0	0.0	0.0	0.0	0.0	0.0
1	1.0	0.0	0.0	0.0	0.0	0.0	0.0	0.0
2	1.0	1.0	0.0	0.0	0.0	0.0	0.0	0.0
3	1.0	1.0	1.0	0.0	0.0	0.0	0.0	0.0
4	1.0	1.0	1.0	1.0	0.0	0.0	0.0	0.0
5	0.0	1.0	1.0	1.0	1.0	0.0	0.0	0.0
6	1.0	0.0	1.0	1.0	1.0	1.0	0.0	0.0
7	0.0	1.0	0.0	0.9	0.9	0.9	1.0	0.0
8	1.0	0.0	0.9	0.0	0.9	0.9	0.9	0.9
9	1.0	1.1	0.0	1.0	0.0	1.0	1.0	1.0
10	4.0	1.0	1.1	0.0	1.0	0.0	1.0	1.0
11	3.0	4.2	1.0	1.2	0.0	1.1	0.0	1.0
12	1.0	2.9	4.1	1.0	1.1	0.0	1.0	0.0
K-5	4.0	4.0	3.0	2.0	1.0	0.0	0.0	0.0
6-8	2.0	1.0	1.9	1.9	2.8	2.8	1.9	0.9
9-12	9.0	9.2	6.2	3.2	2.1	2.1	3.0	3.0
K-12	15.0	14.2	11.1	7.1	5.9	4.9	4.9	3.9

Study Area	206A	Projection Date 10/3/2013						
	ACTUAL	PROJECTED RESIDENT STUDENTS						
	2013	2014	2015	2016	2017	2018	2019	2020
K	1.0	1.1	1.0	1.0	1.0	0.9	0.9	0.9
1	1.0	1.1	1.1	1.1	1.0	1.0	1.0	0.9
2	1.0	1.0	1.1	1.2	1.1	1.0	1.0	1.0
3	2.0	1.0	1.0	1.1	1.2	1.1	1.0	1.0
4	2.0	2.0	1.0	1.0	1.1	1.2	1.1	1.0
5	4.0	2.0	2.0	1.0	1.0	1.1	1.2	1.1
6	2.0	3.7	1.9	1.9	1.0	1.0	1.0	1.1
7	0.0	2.0	3.6	1.9	1.9	0.9	1.0	1.0
8	1.0	0.0	1.8	3.4	1.7	1.7	0.9	0.9
9	1.0	1.1	0.0	2.1	3.9	2.0	2.0	1.0
10	3.0	1.0	1.1	0.0	2.0	3.8	1.9	1.9
11	4.0	3.2	1.0	1.2	0.0	2.1	4.0	2.0
12	6.0	3.9	3.1	1.0	1.1	0.0	2.1	3.9
K-5	11.0	8.2	7.2	6.4	6.4	6.3	6.2	5.9
6-8	3.0	5.7	7.3	7.2	4.6	3.6	2.9	3.0
9-12	14.0	9.2	5.2	4.3	7.0	7.9	10.0	8.8
K-12	28.0	23.1	19.7	17.9	18.0	17.8	19.1	17.7

Study Area	206B	Projection Date 10/3/2013						
	ACTUAL	PROJECTED RESIDENT STUDENTS						
	2013	2014	2015	2016	2017	2018	2019	2020
K	0.0	0.0	0.0	0.0	0.0	0.0	0.0	0.0
1	0.0	0.0	0.0	0.0	0.0	0.0	0.0	0.0
2	0.0	0.0	0.0	0.0	0.0	0.0	0.0	0.0
3	0.0	0.0	0.0	0.0	0.0	0.0	0.0	0.0
4	2.0	0.0	0.0	0.0	0.0	0.0	0.0	0.0
5	0.0	2.0	0.0	0.0	0.0	0.0	0.0	0.0
6	1.0	0.0	1.9	0.0	0.0	0.0	0.0	0.0
7	1.0	1.0	0.0	1.9	0.0	0.0	0.0	0.0
8	2.0	0.9	0.9	0.0	1.7	0.0	0.0	0.0
9	0.0	2.3	1.1	1.0	0.0	2.0	0.0	0.0
10	3.0	0.0	2.2	1.0	1.0	0.0	1.9	0.0
11	3.0	3.2	0.0	2.3	1.1	1.1	0.0	2.0
12	5.0	2.9	3.1	0.0	2.3	1.1	1.0	0.0
K-5	2.0	2.0	0.0	0.0	0.0	0.0	0.0	0.0
6-8	4.0	1.9	2.8	1.9	1.7	0.0	0.0	0.0
9-12	11.0	8.4	6.4	4.3	4.4	4.2	2.9	2.0
K-12	17.0	12.3	9.2	6.2	6.1	4.2	2.9	2.0

Study Area	207	Projection Date 10/3/2013						
	ACTUAL	PROJECTED RESIDENT STUDENTS						
	2013	2014	2015	2016	2017	2018	2019	2020
K	0.0	0.0	0.0	0.0	0.0	0.0	0.0	0.0
1	1.0	0.0	0.0	0.0	0.0	0.0	0.0	0.0
2	0.0	1.0	0.0	0.0	0.0	0.0	0.0	0.0
3	0.0	0.0	1.0	0.0	0.0	0.0	0.0	0.0
4	2.0	0.0	0.0	1.0	0.0	0.0	0.0	0.0
5	1.0	2.0	0.0	0.0	1.0	0.0	0.0	0.0
6	0.0	0.9	1.9	0.0	0.0	1.0	0.0	0.0
7	1.0	0.0	0.9	1.9	0.0	0.0	1.0	0.0
8	0.0	0.9	0.0	0.9	1.7	0.0	0.0	0.9
9	1.0	0.0	1.1	0.0	1.0	2.0	0.0	0.0
10	2.0	1.0	0.0	1.0	0.0	0.9	1.9	0.0
11	2.0	2.1	1.0	0.0	1.1	0.0	1.0	2.0
12	5.0	1.9	2.0	1.0	0.0	1.1	0.0	1.0
K-5	4.0	3.0	1.0	1.0	1.0	0.0	0.0	0.0
6-8	1.0	1.8	2.8	2.8	1.7	1.0	1.0	0.9
9-12	10.0	5.0	4.1	2.0	2.1	4.0	2.9	3.0
K-12	15.0	9.8	7.9	5.8	4.8	5.0	3.9	3.9

Study Area	208	Projection Date 10/3/2013						
	ACTUAL	PROJECTED RESIDENT STUDENTS						
	2013	2014	2015	2016	2017	2018	2019	2020
K	1.0	1.1	1.0	1.0	1.0	0.9	0.9	0.9
1	2.0	1.1	1.1	1.1	1.0	1.0	1.0	0.9
2	0.0	2.0	1.1	1.2	1.1	1.0	1.0	1.0
3	3.0	0.0	2.1	1.1	1.2	1.1	1.0	1.0
4	1.0	3.0	0.0	2.1	1.1	1.2	1.1	1.0
5	2.0	1.0	3.1	0.0	2.1	1.1	1.2	1.1
6	0.0	1.9	1.0	2.9	0.0	2.0	1.0	1.1
7	4.0	0.0	1.8	0.9	2.8	0.0	1.9	1.0
8	1.0	3.8	0.0	1.7	0.9	2.6	0.0	1.8
9	0.0	1.1	4.3	0.0	2.0	1.0	3.0	0.0
10	1.0	0.0	1.1	4.1	0.0	1.9	1.0	2.9
11	3.0	1.1	0.0	1.2	4.4	0.0	2.0	1.0
12	2.0	2.9	1.0	0.0	1.1	4.2	0.0	1.9
K-5	9.0	8.2	8.4	6.5	7.5	6.3	6.2	5.9
6-8	5.0	5.7	2.8	5.5	3.7	4.6	2.9	3.9
9-12	6.0	5.1	6.4	5.3	7.5	7.1	6.0	5.8
K-12	20.0	19.0	17.6	17.3	18.7	18.0	15.1	15.6

Study Area	209	Projection Date 10/3/2013							
		ACTUAL 2013	2014	2015	2016	2017	2018	2019	2020
		PROJECTED RESIDENT STUDENTS							
K		0.0	0.0	0.0	0.0	0.0	0.0	0.0	0.0
1		0.0	0.0	0.0	0.0	0.0	0.0	0.0	0.0
2		0.0	0.0	0.0	0.0	0.0	0.0	0.0	0.0
3		0.0	0.0	0.0	0.0	0.0	0.0	0.0	0.0
4		1.0	0.0	0.0	0.0	0.0	0.0	0.0	0.0
5		1.0	1.0	0.0	0.0	0.0	0.0	0.0	0.0
6		3.0	0.9	1.0	0.0	0.0	0.0	0.0	0.0
7		0.0	2.9	0.9	0.9	0.0	0.0	0.0	0.0
8		2.0	0.0	2.8	0.9	0.9	0.0	0.0	0.0
9		2.0	2.3	0.0	3.1	1.0	1.0	0.0	0.0
10		1.0	1.9	2.2	0.0	3.0	0.9	1.0	0.0
11		3.0	1.1	2.0	2.3	0.0	3.2	1.0	1.0
12		5.0	2.9	1.0	2.0	2.3	0.0	3.1	1.0
K-5		2.0	1.0	0.0	0.0	0.0	0.0	0.0	0.0
6-8		5.0	3.8	4.7	1.8	0.9	0.0	0.0	0.0
9-12		11.0	8.2	5.2	7.4	6.3	5.1	5.1	2.0
K-12		18.0	13.0	9.9	9.2	7.2	5.1	5.1	2.0

**County of Los Angeles General Plan Update Draft EIR
School Questionnaire - East Whittier City Elementary School District**

- 1 Please confirm the school district serves residents within unincorporated County islands in the following cities: Whittier. Are there any additional areas of unincorporated Los Angeles County served by the district?

No.

- 2 Please provide any information available on total District-wide capacities and confirm current enrollments at the elementary, middle school, and high school levels.

School Level	Capacity Permanent Buildings	Capacity Portable Buildings	Total Capacity	Current Enrollment
Elementary Schools	220 Rooms @30 kids per room		6,366-6,600	6,113
Middle Schools	115 Rooms @ 36 kids per room		4,140	3,115
High Schools				0

- 3 Are the existing school facilities (classroom, athletic, recreational, or other facilities) adequate to serve the District under current conditions?

Yes, there is sufficient capacity. Total enrollment is 9,228. Total capacity is between 10,506-10,740 students depending on the number of kids per classroom. District has open enrolment policy where space is available.

- 4 Please indicate the District's student generation rates for residential land uses.

The district does not use student generation rates; use historic kindergarten enrolment by neighborhood.

Land Use	Elementary Schools	Middle Schools	High Schools
Single Family Residential	n/a	n/a	n/a
Multiple Family Residential	n/a	n/a	n/a

**County of Los Angeles General Plan Update Draft EIR
School Questionnaire - El Rancho Unified School District**

1. Please confirm the school district serves residents within the following unincorporated communities: Whittier Narrows. Are there any additional areas of unincorporated Los Angeles County served by the district?

none that we are aware of.

provided by: Leticia Co

2. Please provide any information available on total District-wide capacities and confirm current enrollments at the elementary, middle school, and high school levels.

School Level	Capacity Permanent Buildings	Capacity Portable Buildings	Total Capacity	Current Enrollment
Elementary Schools	6,744		6744	3492
Middle Schools	2,865		2865	2256
High Schools	6,699		6699	3186

provided by Carlos Jimenez

3. Are the existing school facilities (classroom, athletic, recreational, or other facilities) adequate to serve the District under current conditions?

Yes.

provided by: Leticia

4. Please indicate the District's student generation rates for residential land uses.

Land Use	Elementary Schools	Middle Schools	High Schools
Single Family Residential			
Multiple Family Residential			

The district does not have student generation rates. The District has attached its enrollment projections through 2015-16.
provided by:

County of Los Angeles General Plan Update Draft EIR
School Questionnaire - El Rancho Unified School District

5 Please summarize any additional resources (facilities, personnel) needed to serve future development under the General Plan Update.

none

N/A

provided by: Leticia Cavarro

6 Please describe any existing plans to expand school facilities that would serve the previously listed unincorporated communities. Please also describe the anticipated funding sources for such improvements.

Working on Facility Master Plan. Anticipate completion by September 2014.

At this time the District does not anticipate impact to unincorporated areas.

provided by: Leticia Cavarro

7 Are fees assessed against new developments for school related services? If so, in what amount for residential and non-residential (commercial and industrial) development?

The District collects Developer Fees for Residential & Commercial.

Residential Fees \$ 2.03 sq/ft

Commercial Fees \$ 1.42 sq/ft

The District has collected approximately \$ 114,000 last year.

provided by: Leticia Cavarro

Response Prepared By:

Name Leticia Cavarro

Title CBO

Agency El Rancho USD

Date 8/9/14

Projected Enrollment Changes by Level

The tables below display the five year district-wide projections by grade level, and allow a comparison to enrollment in the current year.

Conservative 5 Year District-wide Projection by Grade Level

Grade	2013	2014	2015	2016	2017	2018
TK	87	130	129	128	128	126
K	617	613	663	661	661	648
1	640	627	623	674	671	671
2	645	631	618	614	665	667
3	662	633	620	605	602	658
4	691	641	614	600	587	593
5	661	667	621	594	582	576
6	663	642	647	608	578	564
7	698	661	637	643	604	576
8	727	678	641	619	624	594
9	664	674	635	596	580	585
10	689	649	660	624	585	573
11	764	669	630	642	606	577
12	744	773	675	638	649	609
Subtotals:	8952	8688	8413	8246	8122	8017
Pct Chg:	-2.7%	-2.9%	-3.2%	-2.0%	-1.5%	-1.3%

Figure: 6

Moderate 5 Year District-wide Projection by Grade Level

Grade	2013	2014	2015	2016	2017	2018
TK	87	132	133	134	134	132
K	617	626	687	689	689	683
1	640	637	643	706	708	708
2	645	638	635	640	703	707
3	662	639	633	628	634	700
4	691	646	624	617	614	627
5	661	673	631	610	604	605
6	663	655	666	631	605	599
7	698	667	657	668	632	606
8	727	682	652	642	653	624
9	664	685	650	616	605	616
10	689	655	677	645	610	601
11	764	673	640	662	631	603
12	744	779	686	653	675	636
Subtotals:	8952	8787	8614	8541	8497	8447
Pct Chg:	-2.7%	-1.8%	-2.0%	-0.8%	-0.5%	-0.6%

Figure: 7

**County of Los Angeles General Plan Update Draft EIR
School Questionnaire - Montebello Unified School District**

- 1 Please confirm the school district serves residents within the following unincorporated communities: East Los Angeles, South San Gabriel. Are there any additional areas of unincorporated Los Angeles County served by the district?

No

- 2 Please provide any information available on total District-wide capacities and confirm current enrollments at the elementary, middle school, and high school levels.

<i>School Level</i>	<i>Capacity Permanent Buildings</i>	<i>Capacity Portable Buildings</i>	<i>Total Capacity</i>	<i>Current Enrollment</i>
Elementary Schools	8651	6914	15,565	11046
Middle Schools	4658	1292	5950	7109
High Schools	7488	2556	10,044	10408

- 3 Are the existing school facilities (classroom, athletic, recreational, or other facilities) adequate to serve the District under current conditions?

No

- 4 Please indicate the District's student generation rates for residential land uses.

<i>Land Use</i>	<i>Elementary Schools</i>	<i>Middle Schools</i>	<i>High Schools</i>
Single Family Residential	0.249	0.148	0.031
Multiple Family Residential	0.502	0.268	0.127

County of Los Angeles General Plan Update Draft EIR
School Questionnaire - Montebello Unified School District

- 5 Please summarize any additional resources (facilities, personnel) needed to serve future development under the General Plan Update.

Any development that cannot be mitigated by the current developer fee will have to be evaluated and mitigation measures will have to be negotiated with the developer.

- 6 Please describe any existing plans to expand school facilities that would serve the previously listed unincorporated communities. Please also describe the anticipated funding sources for such improvements.

None

- 7 Are fees assessed against new developments for school related services? If so, in what amount for residential and non-residential (commercial and industrial) development?

\$ 3.36

\$ 0.54

Effective May 12, 2014

Response Prepared By:

Name

Agency



yamagata_don@montebello.k12.ca.us
(323) 887-3044
FAX (323) 887-3048

Donald Yamagata
DIRECTOR OF
FACILITIES DEVELOPMENT/
MAINTENANCE & OPERATIONS

MONTEBELLO UNIFIED SCHOOL DISTRICT
500 North Hendricks Street • Montebello, California 90640

Title

Date 5-1-14

COUNTY OF LOS ANGELES GENERAL PLAN UPDATE
Parks and Recreation Facilities Questionnaire

1. Other than the facilities listed in Table F1 (Parks and Recreation Inventory, dated 4-7-14) are there any other parks and/or recreational facilities within the County of Los Angeles that should be included in the Draft EIR?

The inventory we provided contains all of the County parks and recreational facilities under the jurisdiction of this department. This information should be included in the DEIR. However, please note that residents of the unincorporated areas may use other parks (city parks, private parks etc) that are not operated and maintained by DPR.

2. Please confirm that park needs are determined as follows:

“Per Municipal Code Section 21.24.340 (Residential Subdivisions, Local Park Space Obligation, Formula), in order to determine the local park space obligation for a subdivision, a formula is used which considers the number of dwelling units in the subdivision, the average household size by park planning area (which differs for single family, multi- family, and mobile home developments as well as by park planning area), and the adopted ratio of three acres of parkland per 1,000 residents, per the Quimby Act. However, it should be noted that, as discussed in the Parks and Recreation Element of the Proposed General Plan as a condition of zone change approval, General Plan amendment, specific plan approval, or development agreement, the County may require a subdivider to dedicate land according to the General Plan standards of four acres of local parkland per 1,000 residents, and six acres of regional parkland per 1,000 residents.”

The text referenced above pertains to the County’s Quimby parkland requirements. The formula referenced above is used to determine the park obligation of a residential subdivision.

Typically, recreational facility and program needs are identified by DPR’s Field Agencies based on input from the community and the Board offices. With grant funding from the State, DPR recently prepared comprehensive needs assessments for six unincorporated communities: East Los Angeles, East Rancho Dominguez, Lennox, Walnut Park, West Athens-Westmont, and Willowbrook. To determine the park needs of these communities, DPR analyzed a variety of factors, including but not limited to: population size and growth; age of residents; race/ethnicity; income; quantity and quality of existing park facilities; existing park deficiencies in terms of acreage; and service radii of existing parks. In addition, DPR used surveys, focus groups, stakeholder interviews, bike/walking tours, community workshops, and other outreach methods to collect input from residents regarding their park needs, preferences, and desires.

3. Are existing resources adequate or deficient in terms of meeting the County’s recreational needs?

Existing resources are deficient in meeting the County’s recreational needs. As shown in Table 10.4 of the Parks and Recreation Element, most of the County’s planning areas have deficits in local and/or regional parkland. Additional parkland and recreational

COUNTY OF LOS ANGELES GENERAL PLAN UPDATE
Parks and Recreation Facilities Questionnaire

services would need to be provided to address these deficits and satisfy the unmet needs.

4. Are there any planned additions or alterations to existing park and/or recreational facilities? If so, please indicate.

Yes, there are planned additions or alterations to existing park and recreational facilities due to the need: to upgrade, improve, expand or replace aging and/or deteriorating facilities; and to accommodate the growing and diversifying needs and preferences of park users.

As part of the Community Parks and Recreation Plans project, DPR is also in the process of identifying potential sites for new parks and/or trails in the six communities previously mentioned. DPR would need to secure additional funding to implement the potential new park/trail projects.

5. What are the current sources of revenue for existing and or future park/recreation facilities? Is new development assessed park fees and, if so, in what amount?

Please refer to the Park Dedication and Funding section of the Parks and Recreation Element (pages 170 and 171).

6. To the best of your knowledge, has park and recreational facilities usage changed in past years? For example, has the level of need increased, decreased or stayed the same? Please provide any available figures to document this change.

Park and recreational facilities usage has increased in past years. We have found that the need has increased and diversified due to a variety of factors, including but not limited to demographic changes and the growing popularity of various sports or activities such as futsal and skateboarding.

7. The attached project description provides a statistical analysis showing the existing land use and projected buildout under the Proposed General Plan (Table 1-2). What additional measures, if any, do you recommend to ensure that adequate service would be available to the County under the Proposed General Plan? If there are particular concerns, what do you recommend to alleviate those concerns? (Please attach additional pages as needed).

To ensure adequate park and recreation services, we recommend implementation of the policies in the Parks and Recreation Element, as well as the programs described in the Implementation Programs section.

COUNTY OF LOS ANGELES GENERAL PLAN UPDATE
Parks and Recreation Facilities Questionnaire

Response Prepared By:

CLEMENT LAU

DEPARTMENTAL FACILITIES PLANNER I

Name

Title

DEPARTMENT OF PARKS AND RECREATION

4/30/14

Agency

Date

**County of Los Angeles General Plan Update Draft EIR
School Questionnaire - Saugus Union School District**

- 1 Please confirm the school district serves residents within the following unincorporated communities: Agua Dulce, Castaic, Lake Hughes, Stevenson Ranch, Val Verde. Are there any additional areas of unincorporated Los Angeles County served by the district?

Please see attached map. Yellow represents the areas of unincorporated Los Angeles County.

- 2 Please provide any information available on total District-wide capacities and confirm current enrollments at the elementary, middle school, and high school levels.

School Level	Capacity Permanent Buildings	Capacity Portable Buildings	Total Capacity	Current Enrollment
Elementary Schools	7,888	3,172	11,600	10,036
Middle Schools				0
High Schools				0

- 3 Are the existing school facilities (classroom, athletic, recreational, or other facilities) adequate to serve the District under current conditions?

Yes.

- 4 Please indicate the District's student generation rates for residential land uses.

Land Use	Elementary Schools	Middle Schools	High Schools
Single Family Residential	.3842		
Multiple Family Residential	.3240		

**County of Los Angeles General Plan Update Draft EIR
School Questionnaire - Saugus Union School District**

5 Please summarize any additional resources (facilities, personnel) needed to serve future development under the General Plan Update.

None

6 Please describe any existing plans to expand school facilities that would serve the previously listed unincorporated communities. Please also describe the anticipated funding sources for such improvements.

None

7 Are fees assessed against new developments for school related services? If so, in what amount for residential and non-residential (commercial and industrial) development?

Statutory School Fee (effective May 19, 2014)
Level 1 Fees - \$1.51 per sq ft
Commercial/Industrial - \$.24 per sq ft
Current Level 2 Fees - \$2.78 sq ft

2014 Fair Share Impact Mitigation Payment
Single Family Dwelling Unit (SFD) - \$13,062.04
Multi Family Attached Unit (MFA) - \$6,689.92

Response Prepared By:

Cynthia Shieh	Assistant Superintendent of Business
Name	Title

Saugus Union School District	May 5, 2014
Agency	Date

**County of Los Angeles General Plan Update Draft EIR
School Questionnaire - Sulphur Springs Union School District**

- 1 Please confirm the school district serves residents within the following unincorporated communities: Agua Dulce, Canyon Country, Newhall. Are there any additional areas of unincorporated Los Angeles County served by the district?

Canyon Country
Newhall

- 2 Please provide any information available on total District-wide capacities and confirm current enrollments at the elementary, middle school, and high school levels.

School Level	Capacity Permanent Buildings	Capacity Portable Buildings	Total Capacity	Current Enrollment
Elementary Schools	3419	1650	5069	3945 5521
Middle Schools	NA	NA	NA	854 0
High Schools	NA	NA	NA	0

- 3 Are the existing school facilities (classroom, athletic, recreational, or other facilities) adequate to serve the District under current conditions?

The current school facilities meet current enrollment needs. Mitigation agreements are in place for known planned developments.

- 4 Please indicate the District's student generation rates for residential land uses.

Land Use	Elementary Schools	Middle Schools	High Schools
Single Family Residential	0.308	0	0
Multiple Family Residential	0.215	0	0

Students matriculate to Wm. Hart High School District for grades 7-12

County of Los Angeles General Plan Update Draft EIR
School Questionnaire - Sulphur Springs Union School District

- 5 Please summarize any additional resources (facilities, personnel) needed to serve future development under the General Plan Update.
2 schools will be built in the future to accommodate enrollment growth from known developments. Additional staff will be hired to serve these schools as well as enrollment increases from several other developments with anticipated start dates of 2014-2018 that will impact schools.
- 6 Please describe any existing plans to expand school facilities that would serve the previously listed unincorporated communities. Please also describe the anticipated funding sources for such improvements.
Modernization of 2 schools is planned to serve students in Canyon Country and Newhall. The district has an open enrollment policy, so growth trends will be tracked for inter and intradistrict transfers and within district/school enrollments. The District has applied for state modernization/New school funds. Measure 42 (GO Bond)
- 7 Are fees assessed against new developments for school related services? If so, in what amount for residential and non-residential (commercial and industrial) development?
funds will be used.

Response Prepared By:

Name Lynn David

Title Asst. Superintendent,
Business Services

Agency Sulphur Springs SD

Date 4/21/14

Saugus Union School District

Geographic Profile - School Year 2012/2013

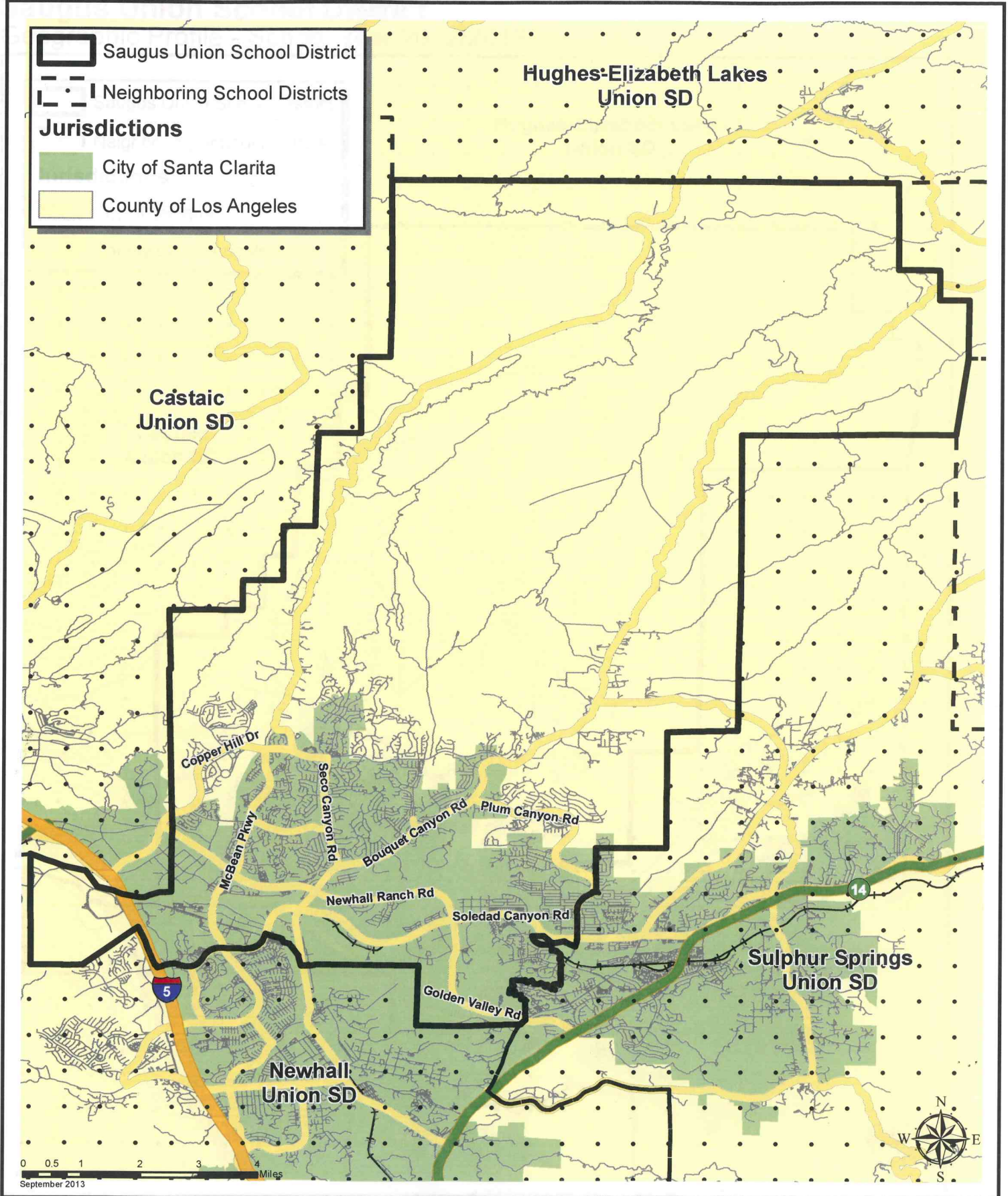

**County of Los Angeles General Plan Update Draft EIR
School Questionnaire - Valle Lindo Elementary School District**

1 Please confirm the school district serves residents within the following unincorporated communities: Whittier Narrows. Are there any additional areas of unincorporated Los Angeles County served by the district?

2 Please provide any information available on total District-wide capacities and confirm current enrollments at the elementary, middle school, and high school levels.

<i>School Level</i>	<i>Capacity Permanent Buildings</i>	<i>Capacity Portable Buildings</i>	<i>Total Capacity</i>	<i>Current Enrollment</i>
Elementary Schools	18	18	36	669
Middle Schools	27	4	31	549
High Schools				0

3 Are the existing school facilities (classroom, athletic, recreational, or other facilities) adequate to serve the District under current conditions?

Yes

4 Please indicate the District's student generation rates for residential land uses.

<i>Land Use</i>	<i>Elementary Schools</i>	<i>Middle Schools</i>	<i>High Schools</i>
Single Family Residential	.8	.8	NA
Multiple Family Residential	1.	1.	NA

County of Los Angeles General Plan Update Draft EIR
School Questionnaire - Valle Lindo Elementary School District

5 Please summarize any additional resources (facilities, personnel) needed to serve future development under the General Plan Update.
Long range plans are to replace all portable buildings with permanent buildings.

6 Please describe any existing plans to expand school facilities that would serve the previously listed unincorporated communities. Please also describe the anticipated funding sources for such improvements.

No plans to expand school facilities as Whittier Narrows is under the Army Corps of Engineers and is considered a flood zone.

7 Are fees assessed against new developments for school related services? If so, in what amount for residential and non-residential (commercial and industrial) development?

Residential = \$2.47

Non residential = \$0.47

Response Prepared By:

Name M.L. Labrucherie, Ed.D.

Title Superintendent

Agency Valle Lindo School District

Date 5/13/14

**County of Los Angeles General Plan Update Draft EIR
School Questionnaire - Wilsona Elementary School District**

- 1 Please confirm the school district serves residents within the following unincorporated communities: Lake Los Angeles. Are there any additional areas of unincorporated Los Angeles County served by the district?

no

- 2 Please provide any information available on total District-wide capacities and confirm current enrollments at the elementary, middle school, and high school levels.

School Level	Capacity Permanent Buildings	Capacity Portable Buildings	Total Capacity	Current Enrollment
Elementary Schools				774 741
Middle Schools				577 574
High Schools				0

- 3 Are the existing school facilities (classroom, athletic, recreational, or other facilities) adequate to serve the District under current conditions?

yes

- 4 Please indicate the District's student generation rates for residential land uses.

Land Use	Elementary Schools	Middle Schools	High Schools
Single Family Residential			
Multiple Family Residential			

We have not needed to calculate in the past 5 years due to declining enrollment and no building in the area.

**County of Los Angeles General Plan Update Draft EIR
School Questionnaire - Wilsona Elementary School District**

- 5 Please summarize any additional resources (facilities, personnel) needed to serve future development under the General Plan Update.

We would require funding .. We have a qualified budget as well as un-used classrooms.

- 6 Please describe any existing plans to expand school facilities that would serve the previously listed unincorporated communities. Please also describe the anticipated funding sources for such improvements.

none

- 7 Are fees assessed against new developments for school related services? If so, in what amount for residential and non-residential (commercial and industrial) development?

*\$1.66/ sq. ft for residential developer fees
\$0.27/ sq ft for Commercial developer fees*

Response Prepared By:

Name *Teresa A. Grey*

Title *Superintendent*

Agency *Wilsona School District*

Date *4/21/2014*