

RECEIVED  
APR 21 2022

4-9-22

BY: .....

Patrick Tumamait  
Native Chumash Consultant  
992 El Camino Corto  
Ojai, CA. 93023  
(805) 216-1253

TO: Alejandrina Baldwin,  
Environmental Planning and Sustainability Section  
Los Angeles County Department of Regional Planning  
320 W. Temple ST. Room 1356  
Los Angeles, CA. 90012

RE: Tribal Cultural Resources (AB 52)

TO: The County of Los Angeles, as the lead agency under the California Environmental Quality Act, I am requesting to be put onto your notification list according to geographical area that is traditionally and culturally affiliated with the Chumash tribe.

Barbereno / Ventureno  
Band of Mission Indians  
CHUMASH member. Tribal ID NO 1023

Sincerely,



Patrick Tumamait

4-9-22



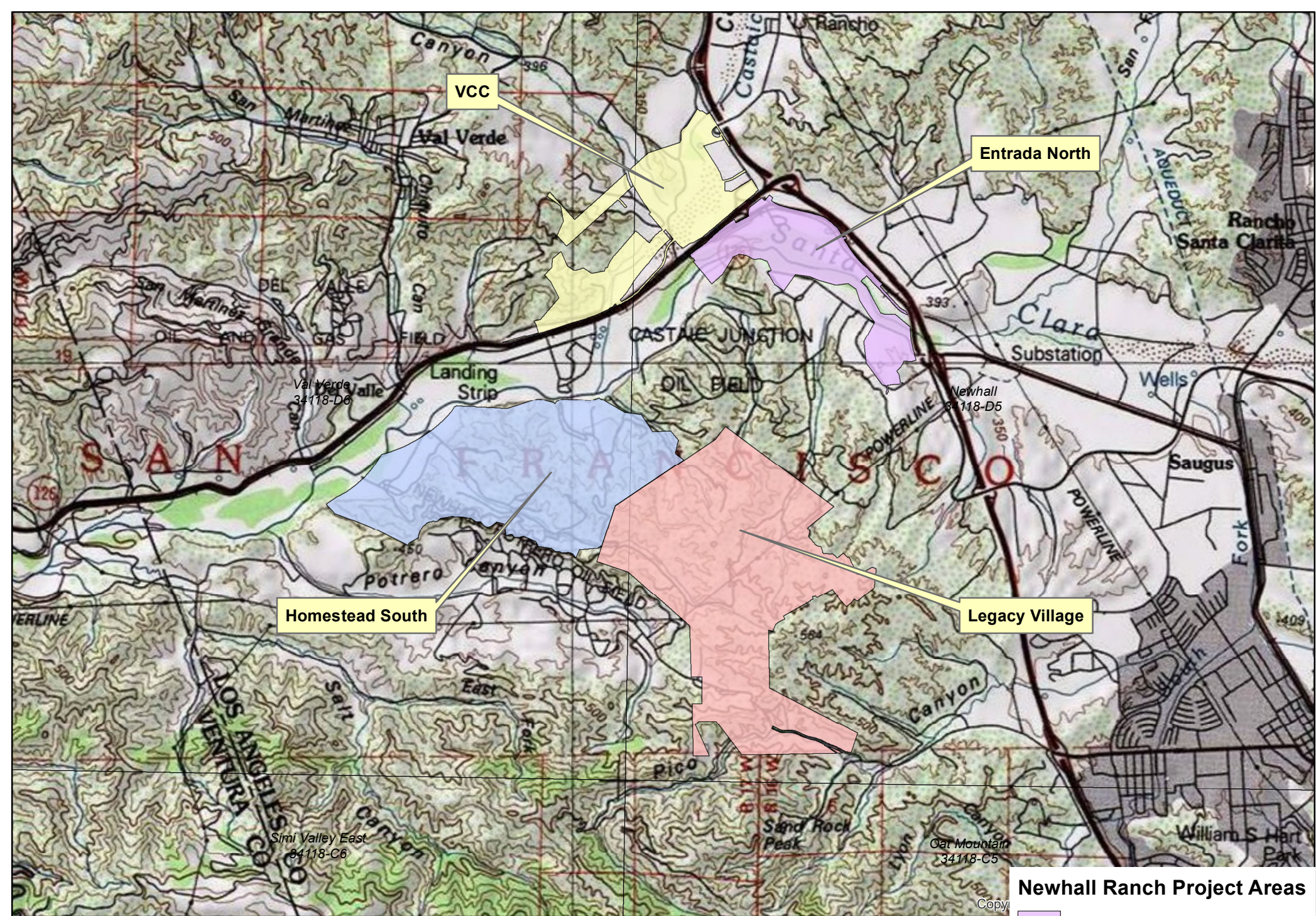

**Newhall Ranch Project Areas**

- Entrada North
- Legacy Village
- Valencia Commerce Center (VCC)
- Homestead South

Copy

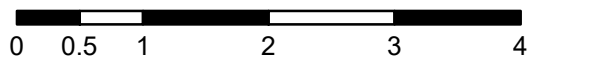

1:60,000

Kilometers

