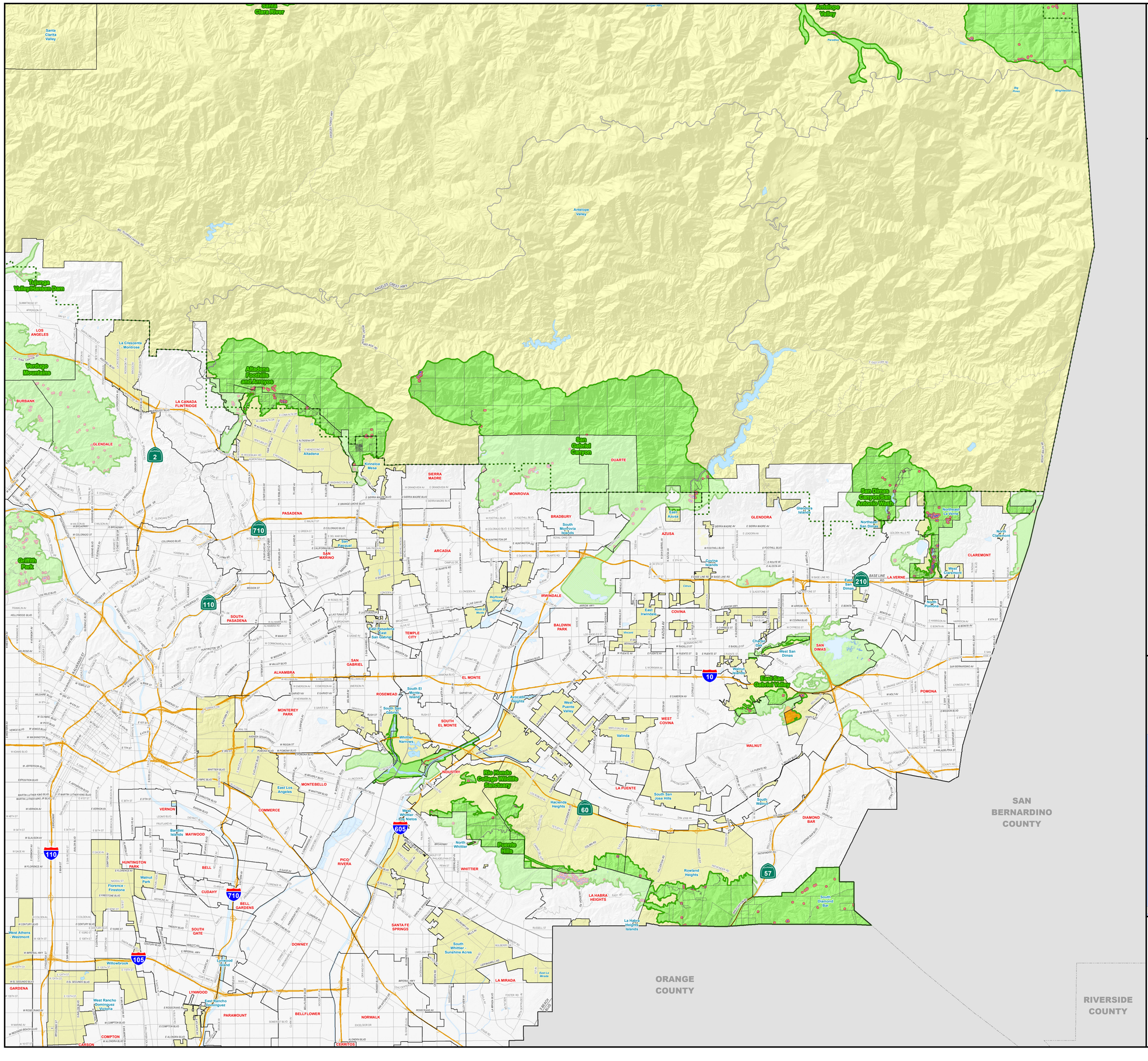


# COUNTY OF LOS ANGELES GENERAL PLAN

## SEA Development Map

**December, 2013**

**4**

### LEGEND

- Significant Ecological Areas
- Coastal Resource Areas
- Developed Area
- Developed Area (Fuel Modification)
- Agricultural Developed Areas
- Building Footprints (inside SEAs only)
- National Forest
- Unincorporated Areas
- Incorporated Cities (SEAs within cities are a lighter color)
- Parcels (inside unincorporated SEAs only)

**Significant Ecological Areas:**

Altadena Foothills and Arroyos
Antelope Valley
Cruzan Mesa Vernal Pools
East San Gabriel Valley
Griffith Park
Harbor Lake Regional Park
Joshua Tree Woodlands
Madrona Marsh Preserve
Palos Verdes Peninsula and Coastline
Puente Hills
Rio Hondo College Wildlife Sanctuary
San Andreas
San Dimas Canyon/San Antonio Wash
San Gabriel Canyon
Santa Clara River
Santa Felicia
Santa Monica Mountains
Santa Susana Mountains/Simi Hills
Tujunga Valley/Hansen Dam
Valley Oaks Savannah
Verdugo Mountains

**Coastal Resource Areas:**

Alamitos Bay
Ballona Wetlands
El Segundo Dunes
Malibu Coastline
Palos Verdes Peninsula and Coastline
Point Dume
Santa Catalina Island
Santa Monica Mountains
Terminal Island (Pier 400)

### VICINITY MAP:

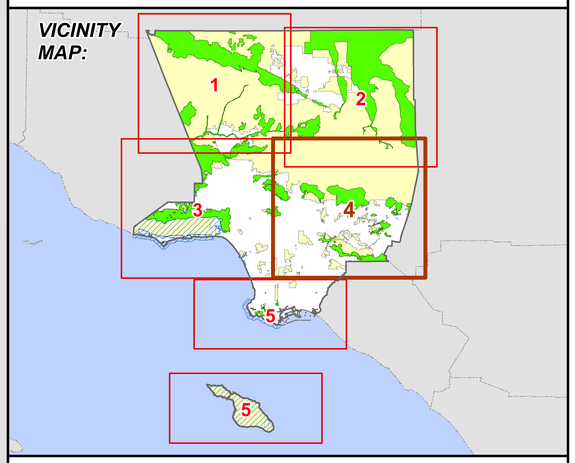


Printed on: _____


LOS ANGELES COUNTY
Dept. of Regional Planning
320 W. Temple St.
Los Angeles, CA 90012


N

0 3,000 6,000 12,000 18,000 24,000 Feet

..\DRP_ADVANCE_PLANNING\general_plan\map_documents\SEA_Disturbed\SEA_Disturbed_Orthophoto....mxd