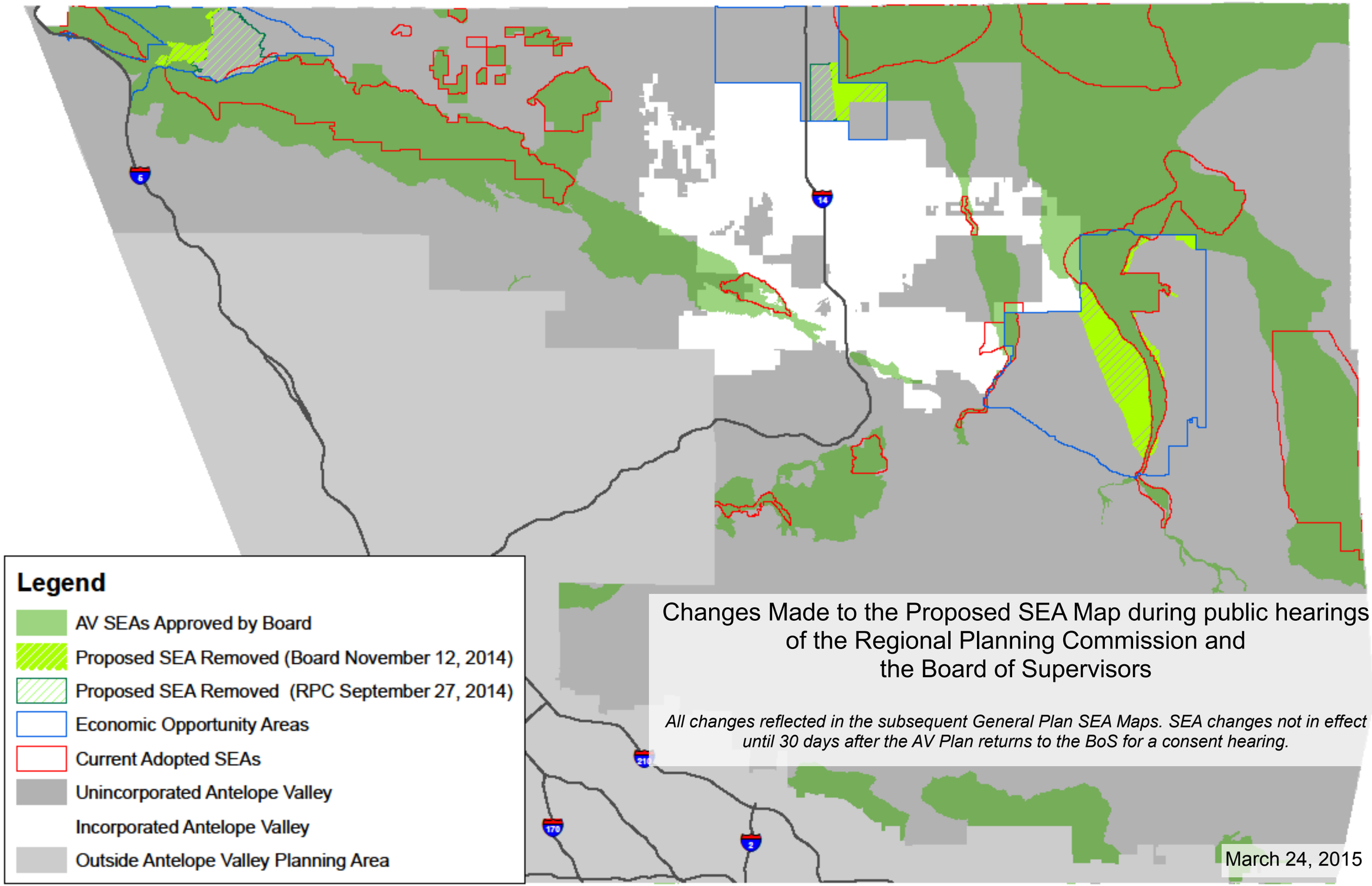
Legend
AV SEAs Approved by Board
Proposed SEA Removed (Board November 12, 2014)
Proposed SEA Removed (RPC September 27, 2014)
Economic Opportunity Areas
Current Adopted SEAs
Unincorporated Antelope Valley
Incorporated Antelope Valley
Outside Antelope Valley Planning Area
Changes Made to the Proposed SEA Map during public hearings of the Regional Planning Commission and the Board of Supervisors
All changes reflected in the subsequent General Plan SEA Maps. SEA changes not in effect until 30 days after the AV Plan returns to the BoS for a consent hearing.
March 24, 2015