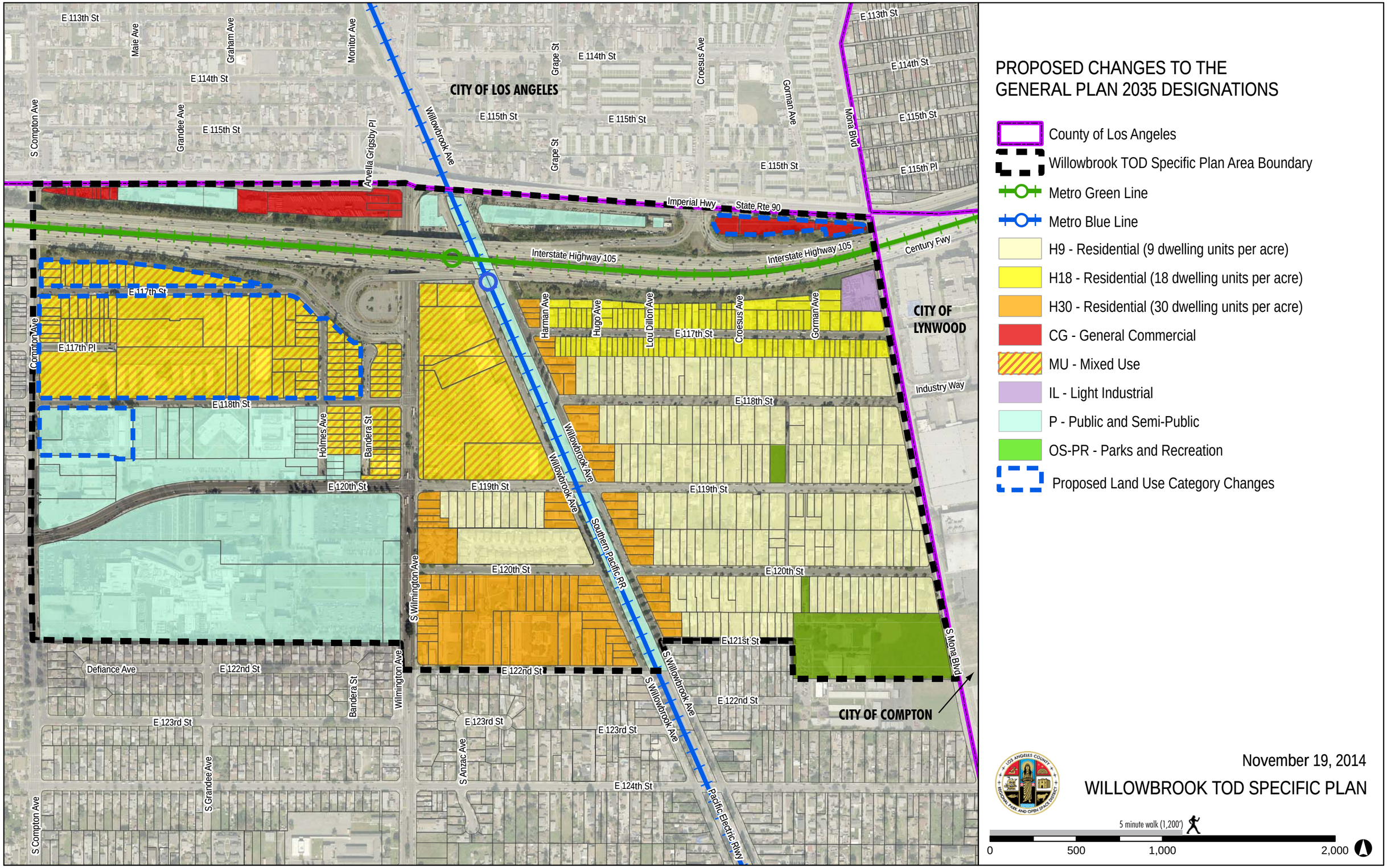

Source: County of Los Angeles, Dept of Regional Planning General Plan Update, The Arroyo Group, 2014