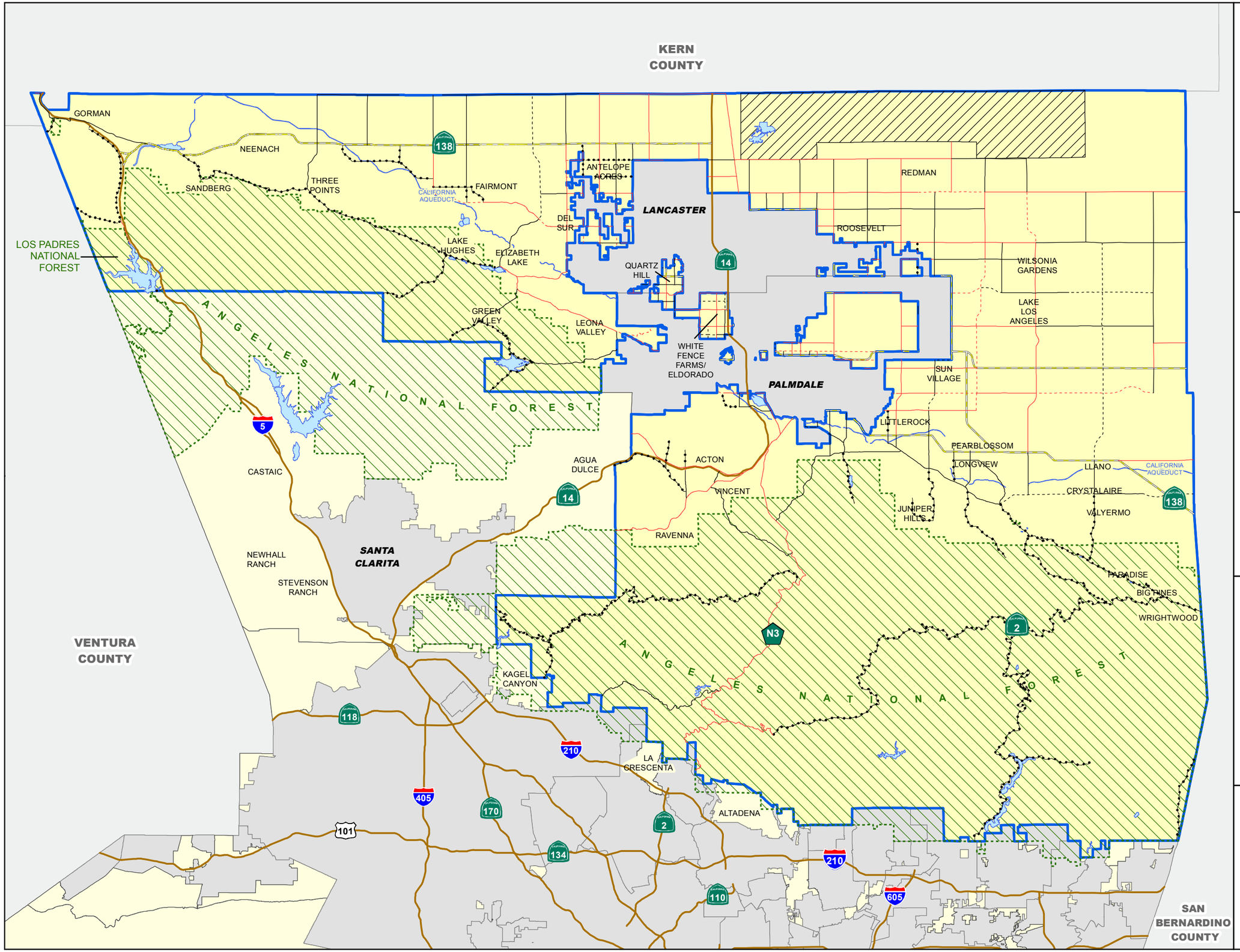

MAP 3.1

COUNTY OF LOS ANGELES

Town and Country Planning Area

Highway Plan

LEGEND:

- *Major Highway - Existing*
- *Major Highway - Proposed*
- *Secondary Highway - Existing*
- *Secondary Highway - Proposed*
- *Limited Secondary Highway - Existing*
- *Limited Secondary Highway - Proposed*
- *Parkway - Existing*
- *Parkway - Proposed*
- *Expressway - Existing*
- *Expressway - Proposed*
- *Planning Area*
- *Incorporated Cities*
- *Other Unincorporated Area*
- *Edwards Air Force Base*
- *Lakes and Reservoirs*
- *National Forest*

Note: This map is a component of the Los Angeles County Antelope Valley Area Plan Update Program (Town & Country).

Information within cities is for reference only.

LOS ANGELES COUNTY
Department of Regional Planning
320 W. Temple St.
Los Angeles, CA 90012

VICINITY MAP:

Current as of: 7/10/14

0 1 2 3 4 5
Miles

..\PROJECTS\DRP_ADVANCE_PLANNING\countywide_studies\map_documents\town_and_country\T&C_Figures\MAP_3-1_T&C_Highway_Plan_11x17.mxd