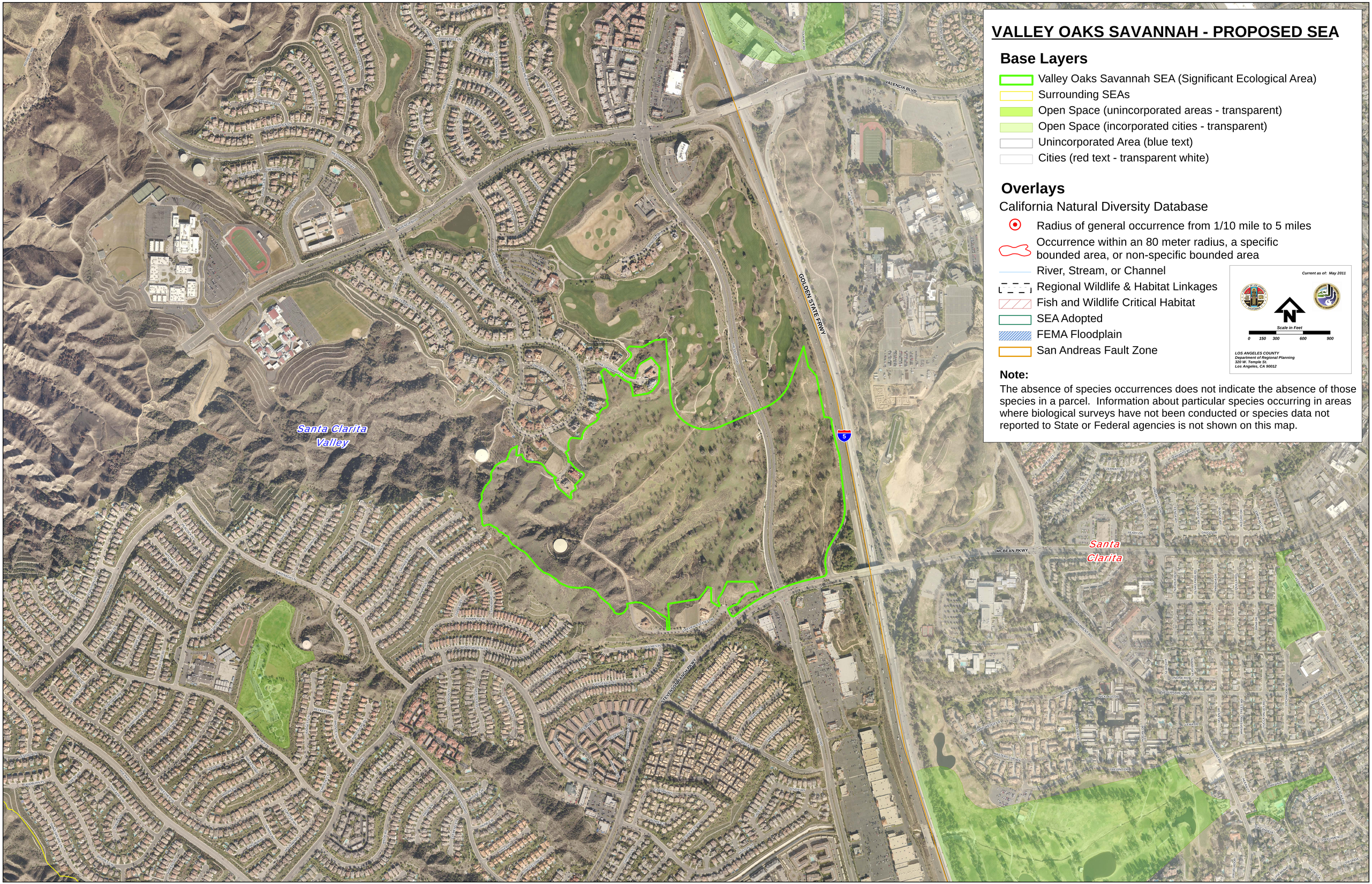
VALLEY OAKS SAVANNAH - PROPOSED SEA
Base Layers
Valley Oaks Savannah SEA (Significant Ecological Area)
Surrounding SEAs
Open Space (unincorporated areas - transparent)
Open Space (incorporated cities - transparent)
Unincorporated Area (blue text)
Cities (red text - transparent white)
Overlays
California Natural Diversity Database
Radius of general occurrence from 1/10 mile to 5 miles
Occurrence within an 80 meter radius, a specific bounded area, or non-specific bounded area
River, Stream, or Channel
Regional Wildlife & Habitat Linkages
Fish and Wildlife Critical Habitat
SEA Adopted
FEMA Floodplain
San Andreas Fault Zone
Current as of: May 2011
N
Scale in Feet
0 150 300 600 900
LOS ANGELES COUNTY
Department of Regional Planning
320 W. Temple St.
Los Angeles, CA 90012
Note:
The absence of species occurrences does not indicate the absence of those species in a parcel. Information about particular species occurring in areas where biological surveys have not been conducted or species data not reported to State or Federal agencies is not shown on this map.
Santa Clarita Valley
Santa Clarita
GOLDEN STATE FRWY
VALENCIA BLVD
MCBEAN PKWY
5