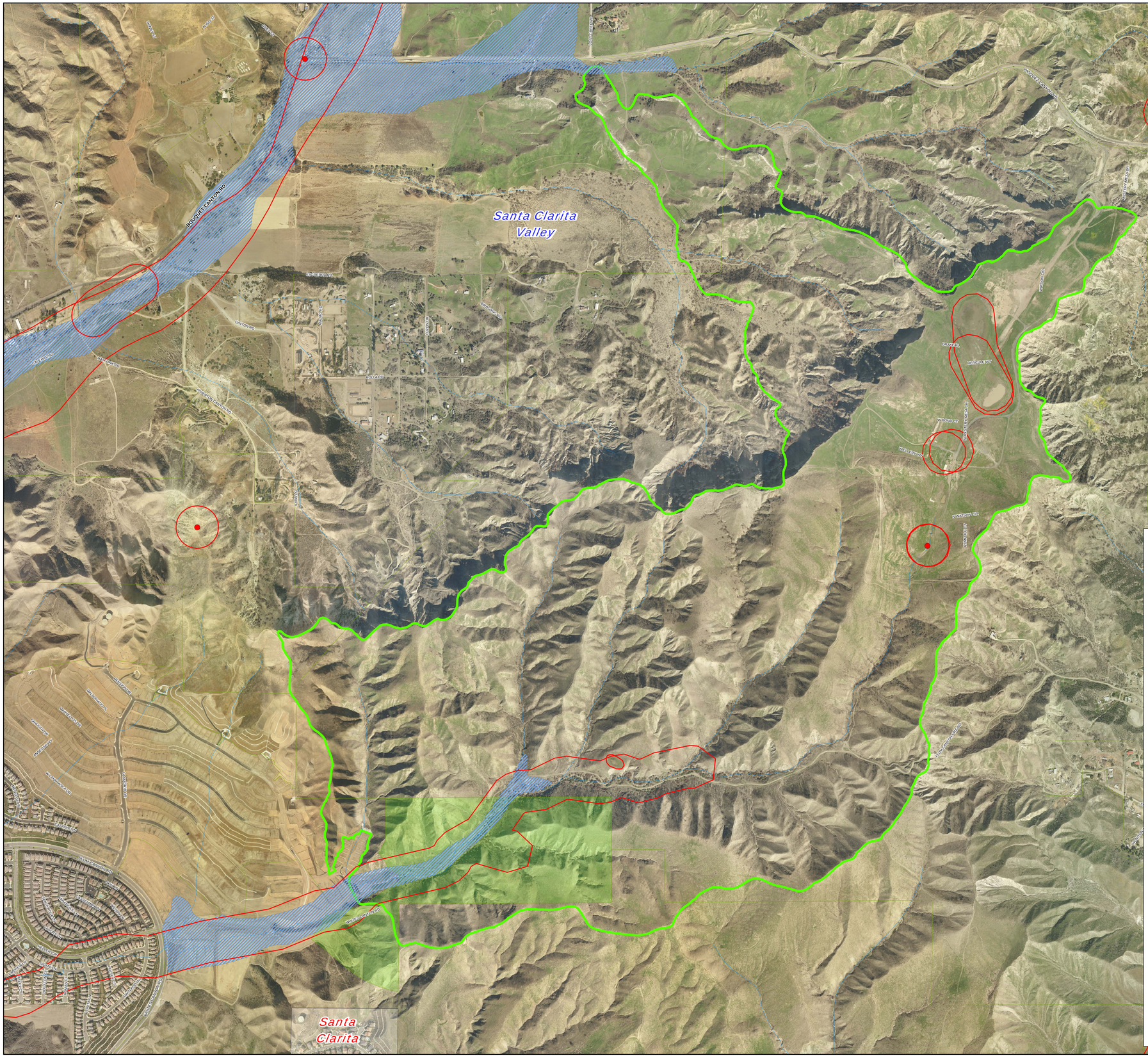

CRUZAN MESA VERNAL POOLS - PROPOSED SEA

Base Layers

- Cruzan Mesa Vernal Pools SEA (Significant Ecological Area)
- Surrounding SEAs
- Open Space (unincorporated areas - transparent)
- Open Space (incorporated cities - transparent)
- Unincorporated Area (blue text)
- Cities (red text - transparent white)

Overlays

California Natural Diversity Database

- Radius of general occurrence from 1/10 mile to 5 miles
- Occurrence within an 80 meter radius, a specific bounded area, or non-specific bounded area
- River, Stream, or Channel
- Regional Wildlife & Habitat Linkages
- Fish and Wildlife Critical Habitat
- SEA Adopted
- FEMA Floodplain
- San Andreas Fault Zone

Current as of: May 2011

Scale in Feet

0 200 400 800 1,200

LOS ANGELES COUNTY
Department of Regional Planning
320 W. Temple St.
Los Angeles, CA 90012

Note:

The absence of species occurrences does not indicate the absence of those species in a parcel. Information about particular species occurring in areas where biological surveys have not been conducted or species data not reported to State or Federal agencies is not shown on this map.