

Hacienda Heights

BY THE NUMBERS*

C. 2000

Geography

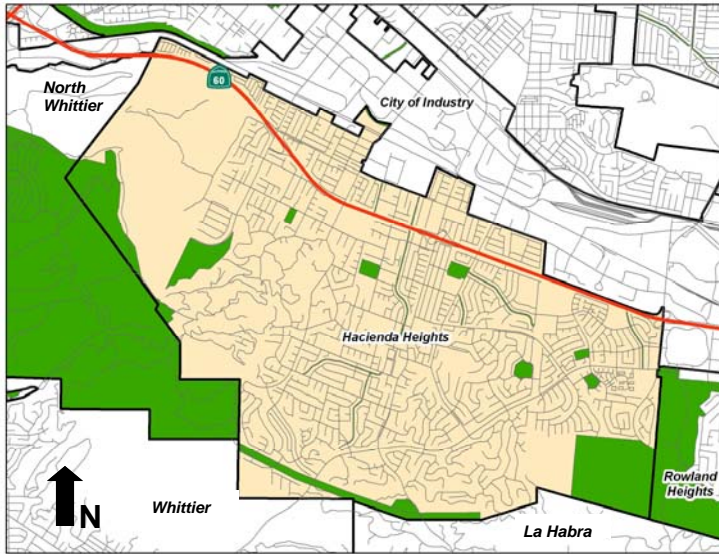

Hacienda Heights is located north of the City of La Habra Heights, south of the City of Industry, east of the City of Whittier, and west of Rowland Heights. It's total area is **11.39 mi²**.

Housing

87% of houses are single-family units. Most houses were built between **1960 and 1969**. There are **16,356** total housing units. **72%** of these are owner-occupied units.

Economics

The median household income is **\$59,485**. Average income per person is **\$21,893**. **7.3%** of families are below the poverty level. Most people work in education, health, and social services, followed by manufacturing and retail. **93%** of workers commute to work by car, truck or van.

Demographics

The population of Hacienda Heights has grown steadily over the years, and is projected to exceed **70,000** by 2020. The median age of a Hacienda Heights resident is **37** years old, and over half of the population is over **25** years old. People of many races and ethnicities live in Hacienda Heights. Today, the breakdown is roughly **1/3** Hispanic or Latino, **1/3** Asian, and **1/3** White.

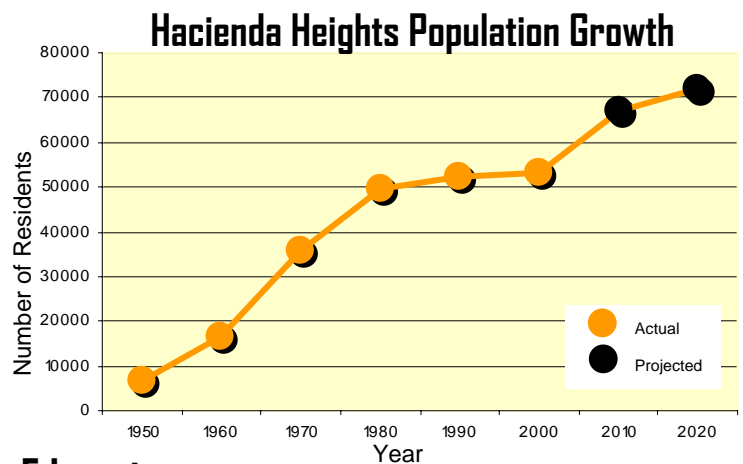

Education

29% of Hacienda Heights residents over the age of 25 have an associate's degree or some college education, **20%** have a bachelor's degree, and **10%** have a master's, professional, or doctorate degree. Of people over the age of 3 and enrolled in school, almost **9%** are enrolled in preschool and kindergarten, **61%** are enrolled in grades 1-12, and **30%** are enrolled in college.

* Assembled by LA County Department of Regional Planning (2007) based on the following sources: United States Census Bureau, Census 2000. Population projections based on Southern California Association of Governments.