LOS ANGELES COUNTY HIGHWAY PLAN

DRAFT

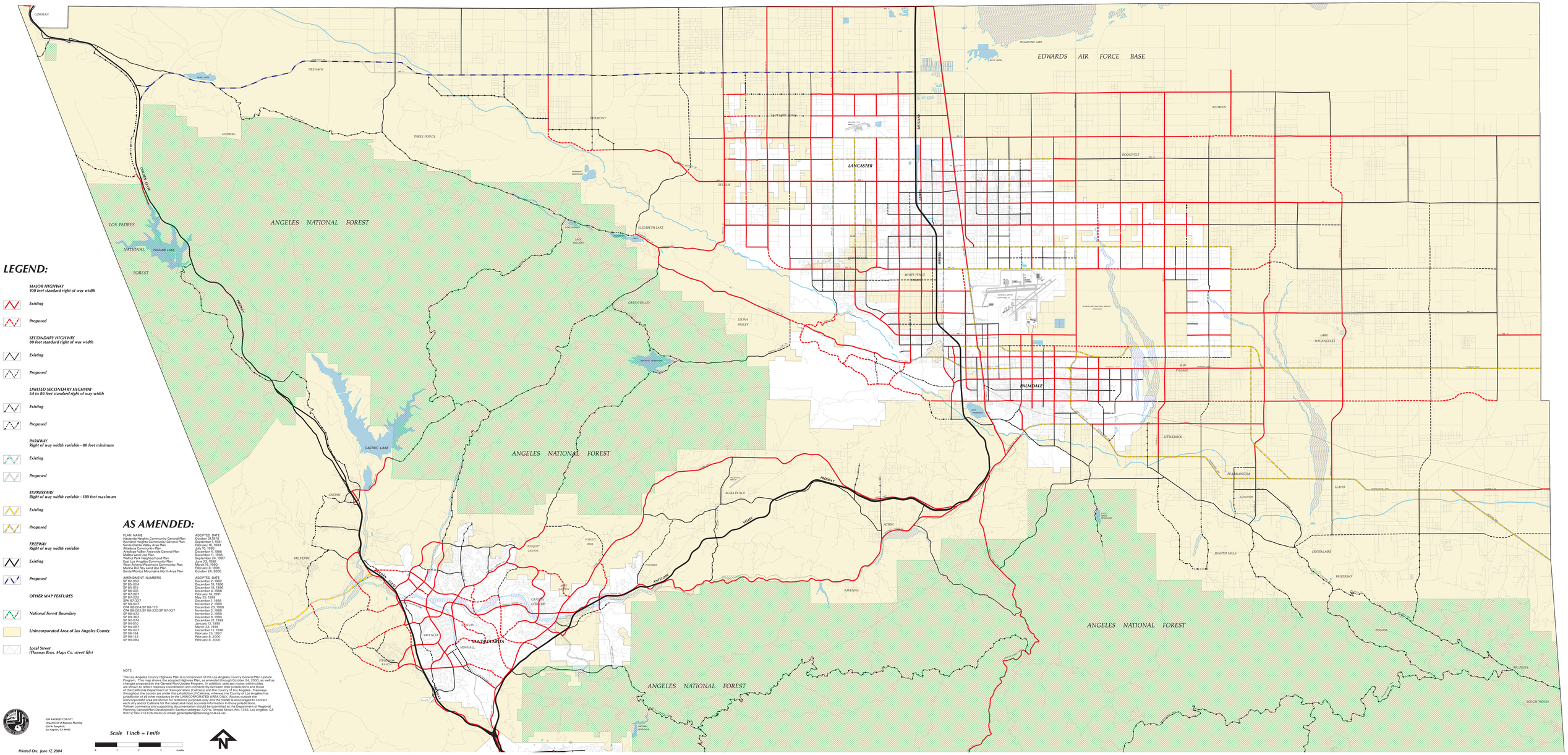

LEGEND:

MAJOR HIGHWAY
100 feet standard right of way width

- *Existing*
- *Proposed*

SECONDARY HIGHWAY
80 feet standard right of way width

- *Existing*
- *Proposed*

LIMITED SECONDARY HIGHWAY
64 to 80 feet standard right of way width

- *Existing*
- *Proposed*

PARKWAY
Right of way width variable - 80 feet minimum

- *Existing*
- *Proposed*

EXPRESSWAY
Right of way width variable - 100 feet maximum

- *Existing*
- *Proposed*

FREEWAY
Right of way width variable

- *Existing*
- *Proposed*

OTHER MAP FEATURES

- *National Forest Boundary*
- *Unincorporated Area of Los Angeles County*
- *Local Street (Thomas Bros. Maps Co. street file)*

AS AMENDED:

PLAN NAME	ADOPTED DATE
Hacienda Heights Community General Plan	October 31,1978
Rowland Heights Community General Plan	September 1, 1981
Altadena Foothill Area Plan	April 26, 1984
Altadena Community Plan	July 10, 1986
Antelope Valley Areawide General Plan	December 4, 1986
Malibu Land Use Plan	December 11, 1986
Walnut Park Neighborhood Plan	September 24, 1987
East Rancho Dominguez Plan	March 15, 1988
West Athens/Westmont Community Plan	March 15, 1990
Marina Del Rey Land Use Plan	February 8, 1996
Santa Monica Mountains North Area Plan	October 24, 2000

AMENDMENT NUMBERS	ADOPTED DATE
SP 82-052	December 2, 1982
SP 85-004	December 18, 1986
SP 86-001	December 4, 1986
SP 86-005	December 4, 1986
SP 87-067	February 14, 1991
SP 87-223	May 23, 1989
SP 87-227	December 1, 1988
SP 88-027	December 13, 1989
CPA 88-004/SP 88-173	December 23, 1988
CPA 88-003/SP 88-320/SP 87-327	November 2, 1988
SP 89-101	December 6, 1990
SP 89-302	December 6, 1990
SP 92-074	December 21, 1998
SP 94-010	January 12, 1995
SP 94-087	March 23, 1999
SP 95-154	December 15, 1997
SP 96-164	February 25, 1997
SP 98-143	February 8, 2000
SP 99-084	February 8, 2000

NOTE:

The Los Angeles County Highway Plan is a component of the Los Angeles County General Plan Update Program. This map shows the adopted Highway Plan, as amended through October 24, 2000, as well as changes proposed by the General Plan Update. Some of the roadways within the Los Angeles County Highway Plan are related to roadways and connectivity between that jurisdiction and those of the California Department of Transportation (Caltrans) and the County of Los Angeles. Freeways throughout the county are under the jurisdiction of Caltrans, whereas the County of Los Angeles has jurisdiction of all other roadways in the UNINCORPORATED AREA ONLY. Routes outside the unincorporated area are shown for reference purposes only. Readers are encouraged to contact each city and/or Caltrans for the latest and most accurate information in those jurisdictions. Written comments and supporting documentation should be submitted to the Department of Regional Planning General Plan Development Section (address: 320 W. Temple Street, Rm. 1356, Los Angeles, CA 90012; fax: 213 626-0434; or email: generalplan@planning.co.la.ca.us).

LOS ANGELES COUNTY
Department of Regional Planning
320 W. Temple St.
Los Angeles, CA 90012

Scale 1 inch = 1 mile

0 1 2 3 4 miles

N

Printed On: June 17, 2004