West San Gabriel Valley Planning Area Figure 5.40

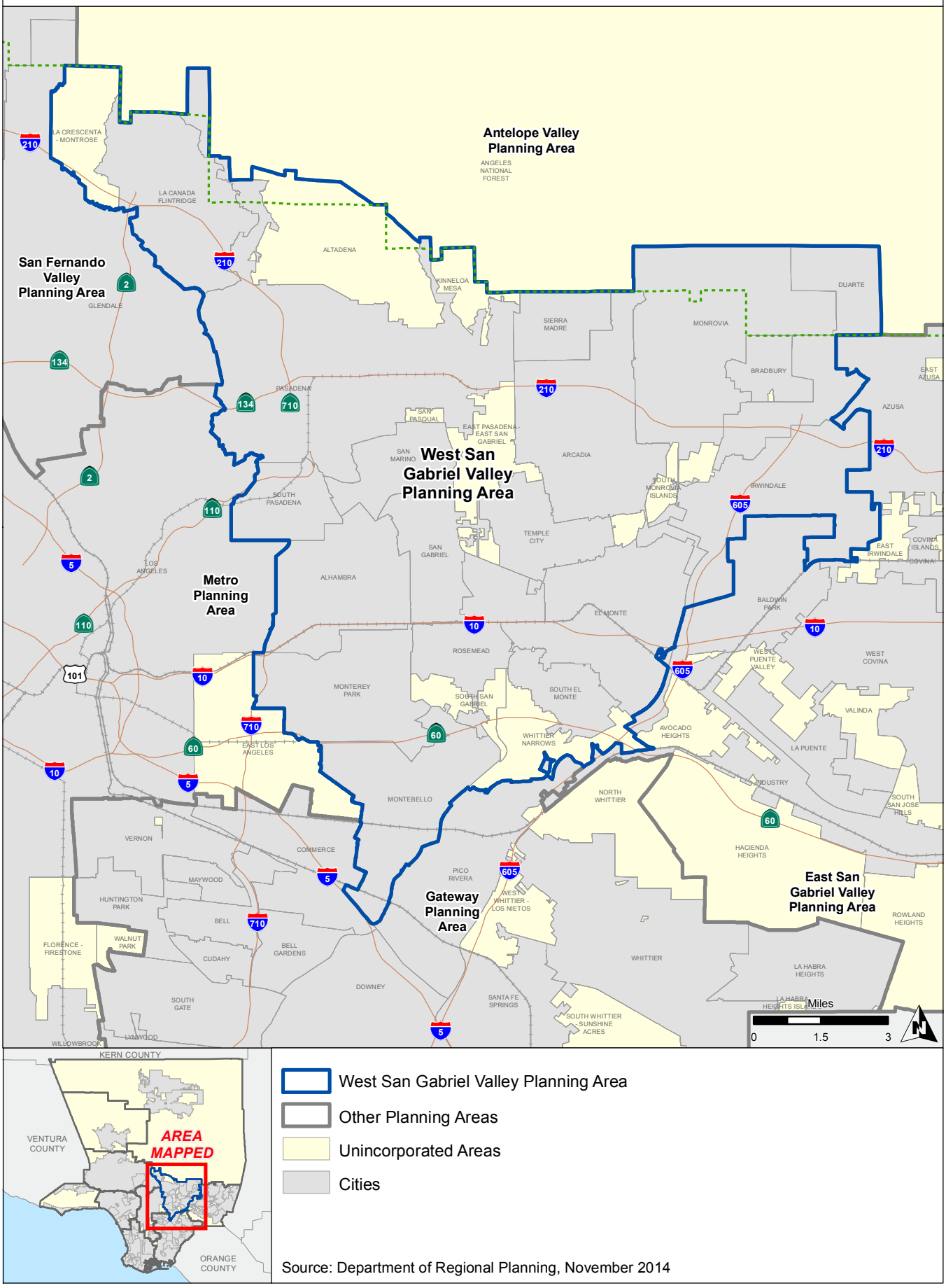

Source: Department of Regional Planning, November 2014