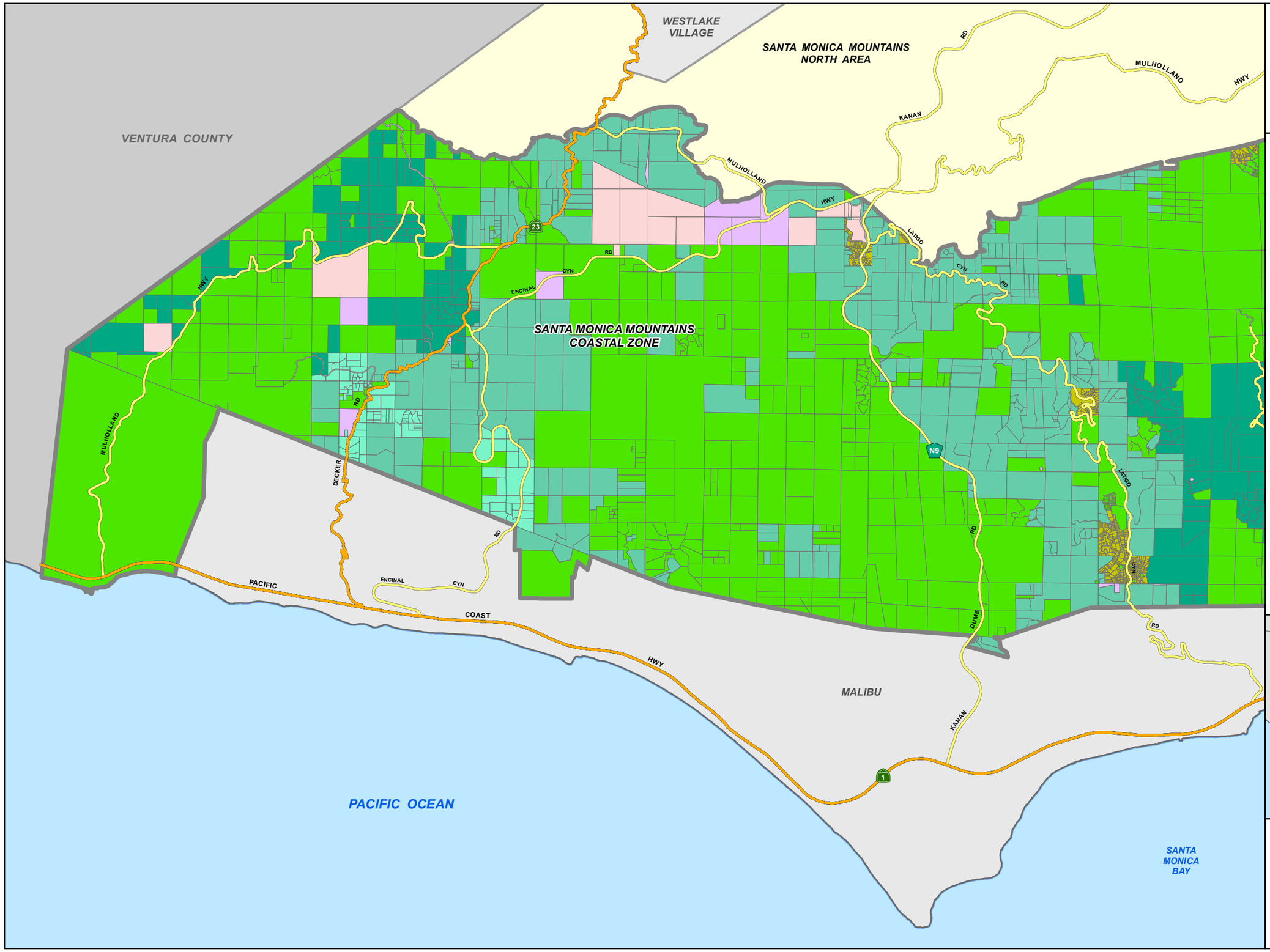

LOS ANGELES COUNTY

ZONING (WEST)

SANTA MONICA MOUNTAINS
LOCAL COASTAL PROGRAM

LEGEND

- MAJOR ROADS
- HIGHWAYS
- PARCEL BOUNDARY
- C-1 RESTRICTED BUSINESS
- C-2 NEIGHBORHOOD BUSINESS
- IT INSTITUTIONAL *
- O-S OPEN SPACE *
- R-1 SINGLE-FAMILY RESIDENCE
- R-3 LIMITED MULTIPLE RESIDENCE
- R-C-10,000 RURAL-COASTAL (1DU/10,000SF) *
- R-C-15,000 RURAL-COASTAL (1DU/15,000SF)
- R-C-20,000 RURAL-COASTAL (1DU/20,000SF)
- R-C-1 RURAL-COASTAL (1DU/1AC)
- R-C-2 RURAL-COASTAL (1DU/2AC)
- R-C-5 RURAL-COASTAL (1DU/5AC)
- R-C-10 RURAL-COASTAL (1DU/10AC) *
- R-C-20 RURAL-COASTAL (1DU/20AC) *
- R-C-40 RURAL-COASTAL (1DU/40AC) *
- R-R RESORT AND RECREATION *

* THE ABOVE ZONES PERTAIN TO THE ENTIRE LCP, BUT ONLY THOSE MARKED WITH AN ASTERISK ARE LOCATED IN THE WESTERN AREA.

VICINITY MAP

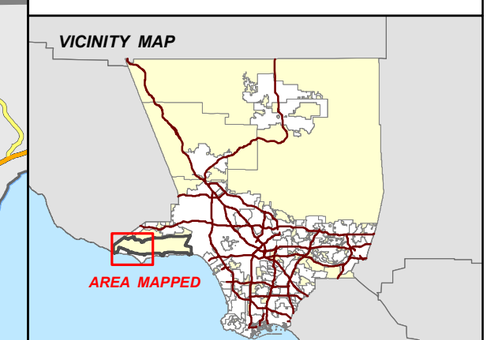

LOS ANGELES COUNTY
DEPT. OF REGIONAL PLANNING
320 W. TEMPLE ST.
LOS ANGELES, CA 90012

MILES
0 0.5 1

PRINTED ON: _____

PREPARED BY DRP GIS SECTION / NOVEMBER 2013