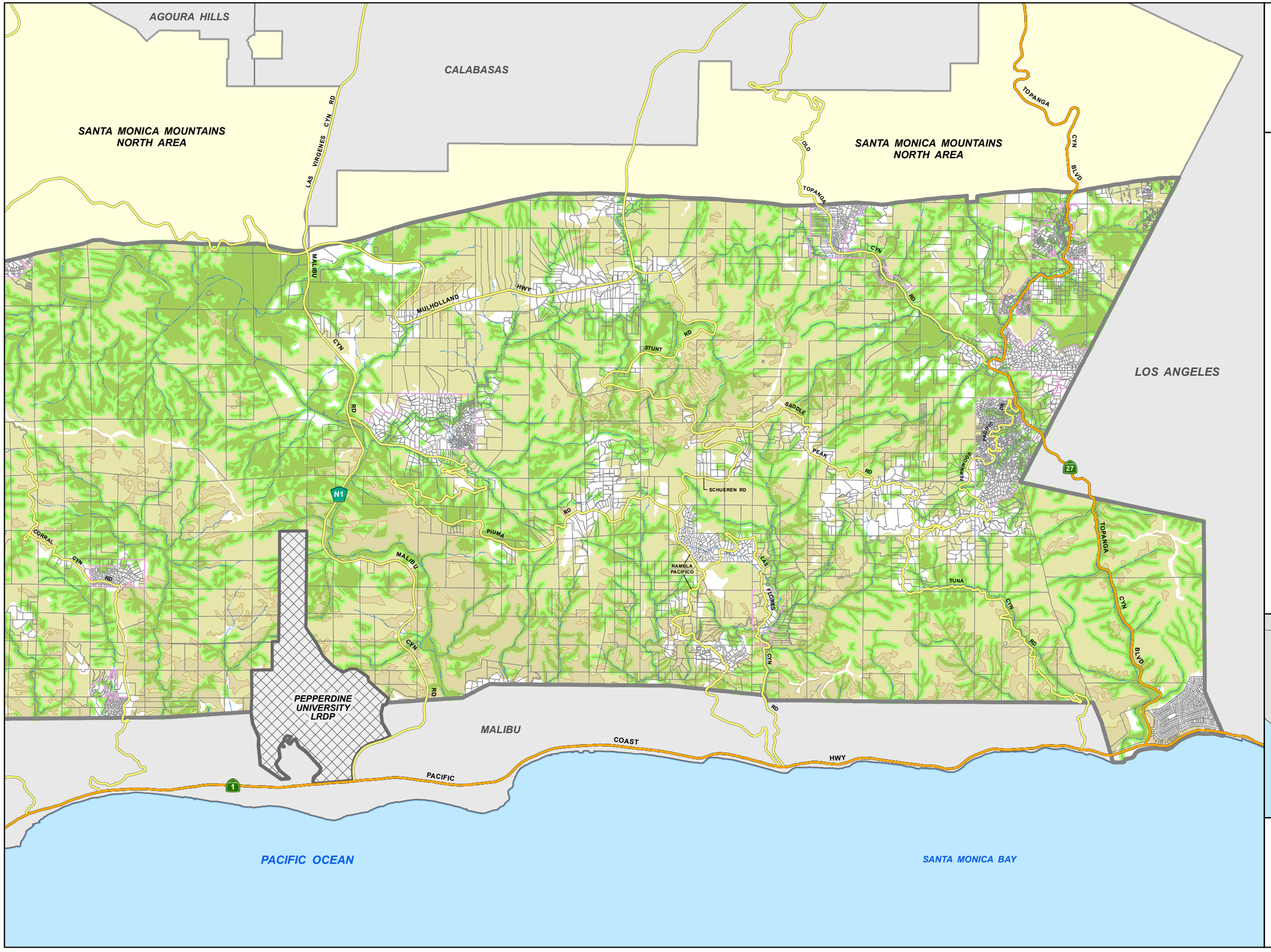

LOS ANGELES COUNTY

MAP 2: BIOLOGICAL RESOURCES (EAST)

SANTA MONICA MOUNTAINS LOCAL COASTAL PROGRAM

LEGEND

- MAJOR ROAD
- HIGHWAY
- STREAM

SENSITIVE ENVIRONMENTAL RESOURCE AREA (SERA):

- H1 HABITAT
- H2 HABITAT
- H2 HABITAT - HIGH SCRUTINY SUB-AREA

OTHER ENVIRONMENTAL RESOURCE AREA:

- H1 HABITAT 100-FOOT BUFFER
- H3 HABITAT
- PARCEL BOUNDARY
- RURAL VILLAGE (SHOWN FOR CONTEXT ONLY)
- SANTA MONICA MOUNTAINS COASTAL ZONE BOUNDARY
- PEPPERDINE UNIVERSITY LRDP (SHOWN FOR CONTEXT ONLY)*
- SANTA MONICA MOUNTAINS NORTH AREA (UNINCORPORATED)
- INCORPORATED CITY

* SEE SANTA MONICA MOUNTAINS LAND USE PLAN, P2.

VICINITY MAP:

LOS ANGELES COUNTY
DEPT. OF REGIONAL PLANNING
320 W. TEMPLE ST.
LOS ANGELES, CA 90012

MILES
0 0.5 1

PRINTED ON: _____

PREPARED BY DRP GIS SECTION / FEBRUARY 2014