LOS ANGELES COUNTY

MAP 3: SCENIC RESOURCES (EAST)

SANTA MONICA MOUNTAINS LOCAL COASTAL PROGRAM

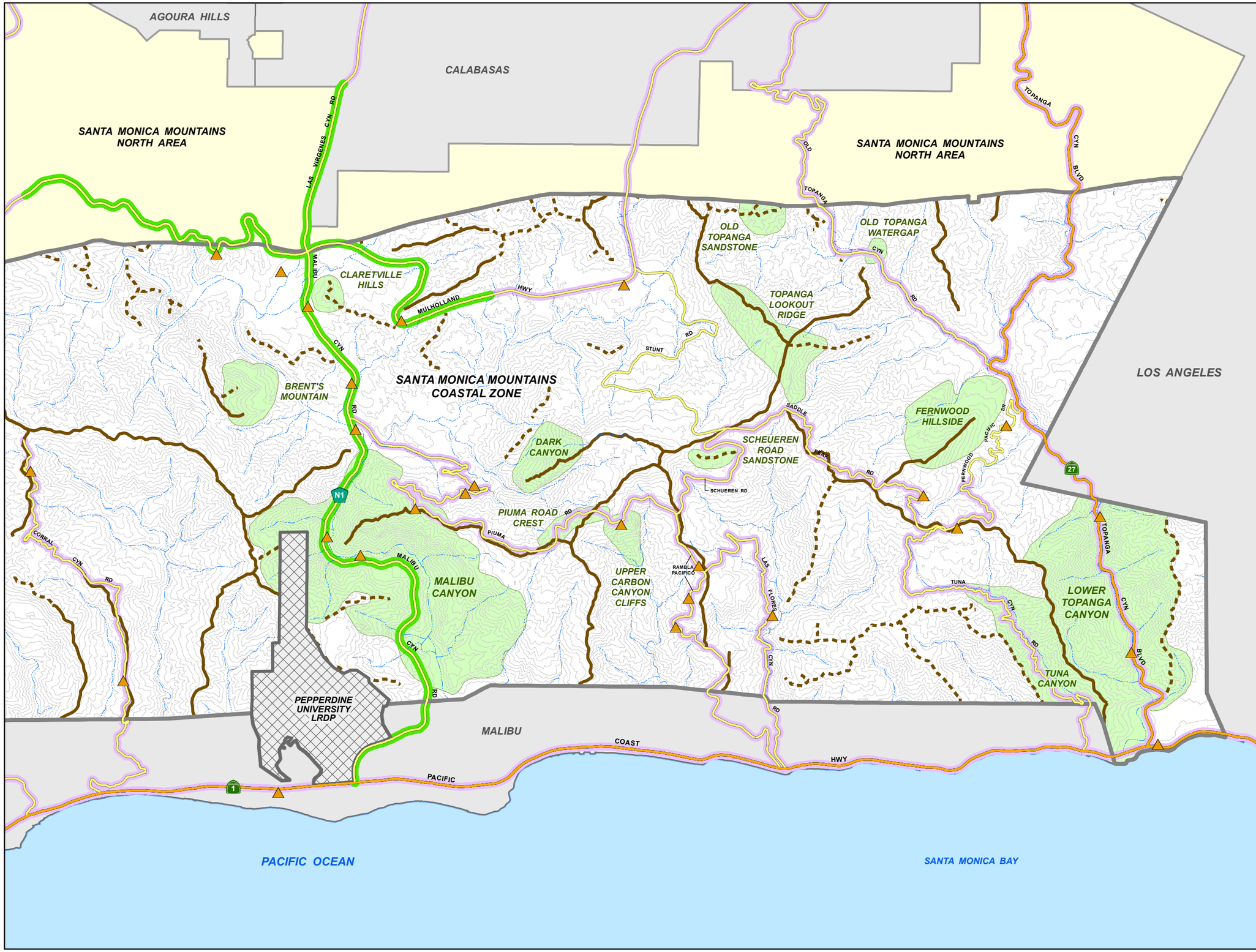

LEGEND

- PUBLIC VIEWING AREAS
- STREAMS
- 100-FT ELEVATION CONTOURS
- SIGNIFICANT RIDGELINES (ADOPTED)
- SIGNIFICANT RIDGELINES (PROPOSED)
- STATE-DESIGNATED COUNTY SCENIC HIGHWAY
- SCENIC ROUTE
- MAJOR ROADS
- HIGHWAYS
- SCENIC AREAS
- COASTAL ZONE BOUNDARY
- PEPPERDINE UNIVERSITY LRDP (SHOWN FOR CONTEXT ONLY)
- SANTA MONICA MOUNTAINS NORTH AREA (UNINCORPORATED)
- INCORPORATED CITY

VICINITY MAP:

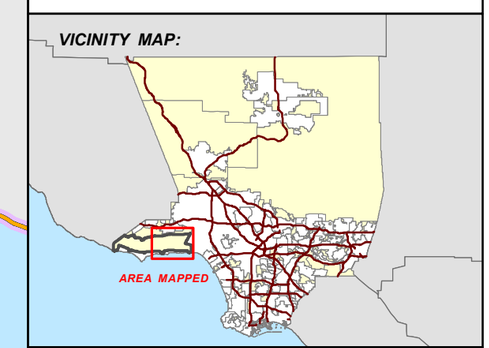

LOS ANGELES COUNTY
DEPT. OF REGIONAL PLANNING
320 W. TEMPLE ST.
LOS ANGELES, CA 90012

MILES
0 0.5 1

PRINTED ON: _____

PREPARED BY DRP GIS SECTION / NOVEMBER 2013