SANTA MONICA MOUNTAINS LOCAL COASTAL PROGRAM

Significant Ridgelines

Western Portion

County of Los Angeles
Department of Regional Planning
December 21, 2006

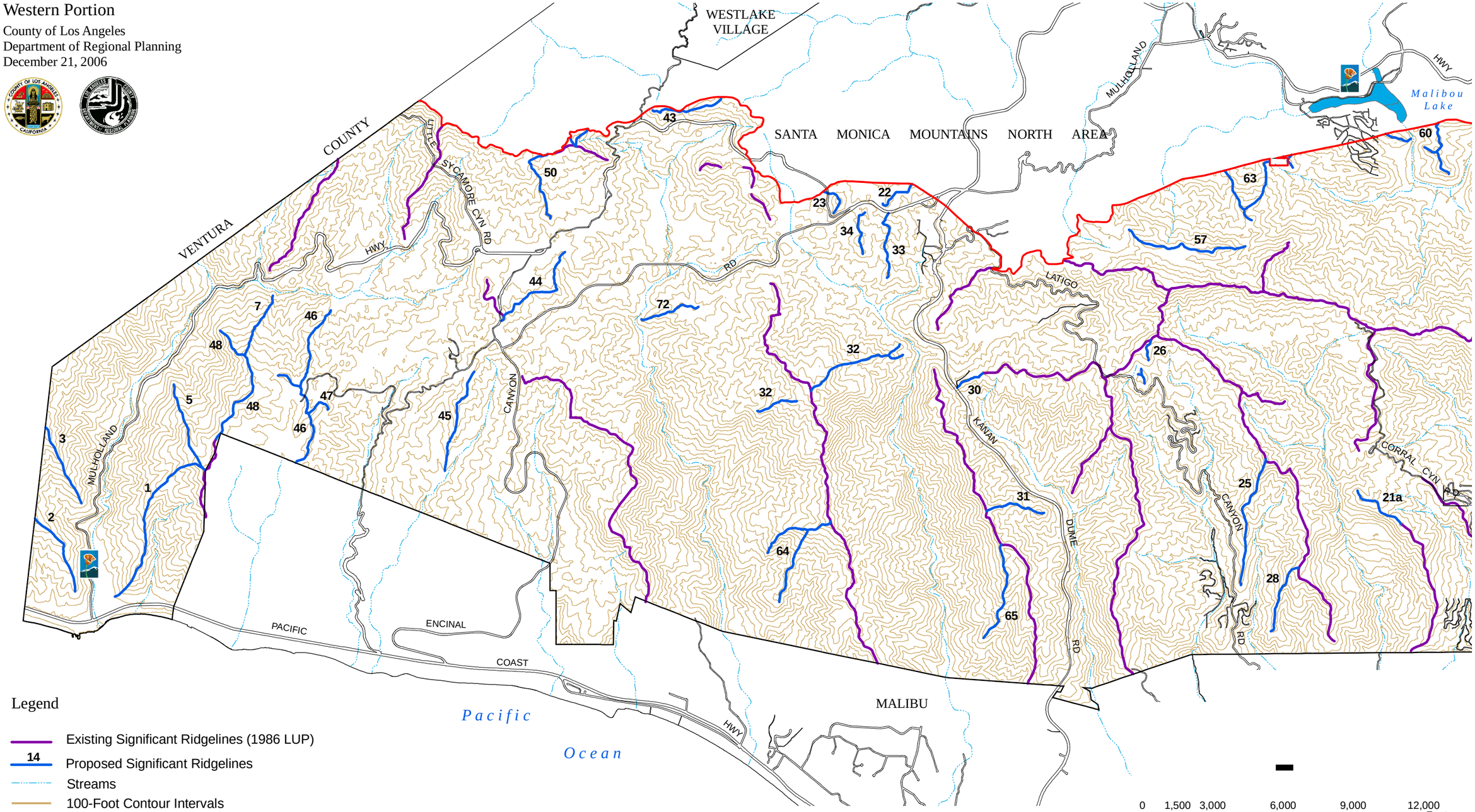

Legend

- Existing Significant Ridgelines (1986 LUP)
- 14 Proposed Significant Ridgelines
- Streams
- 100-Foot Contour Intervals
- Coastal Zone Boundary
- County Scenic Highway