Los Angeles County

Zoning

Hacienda Heights

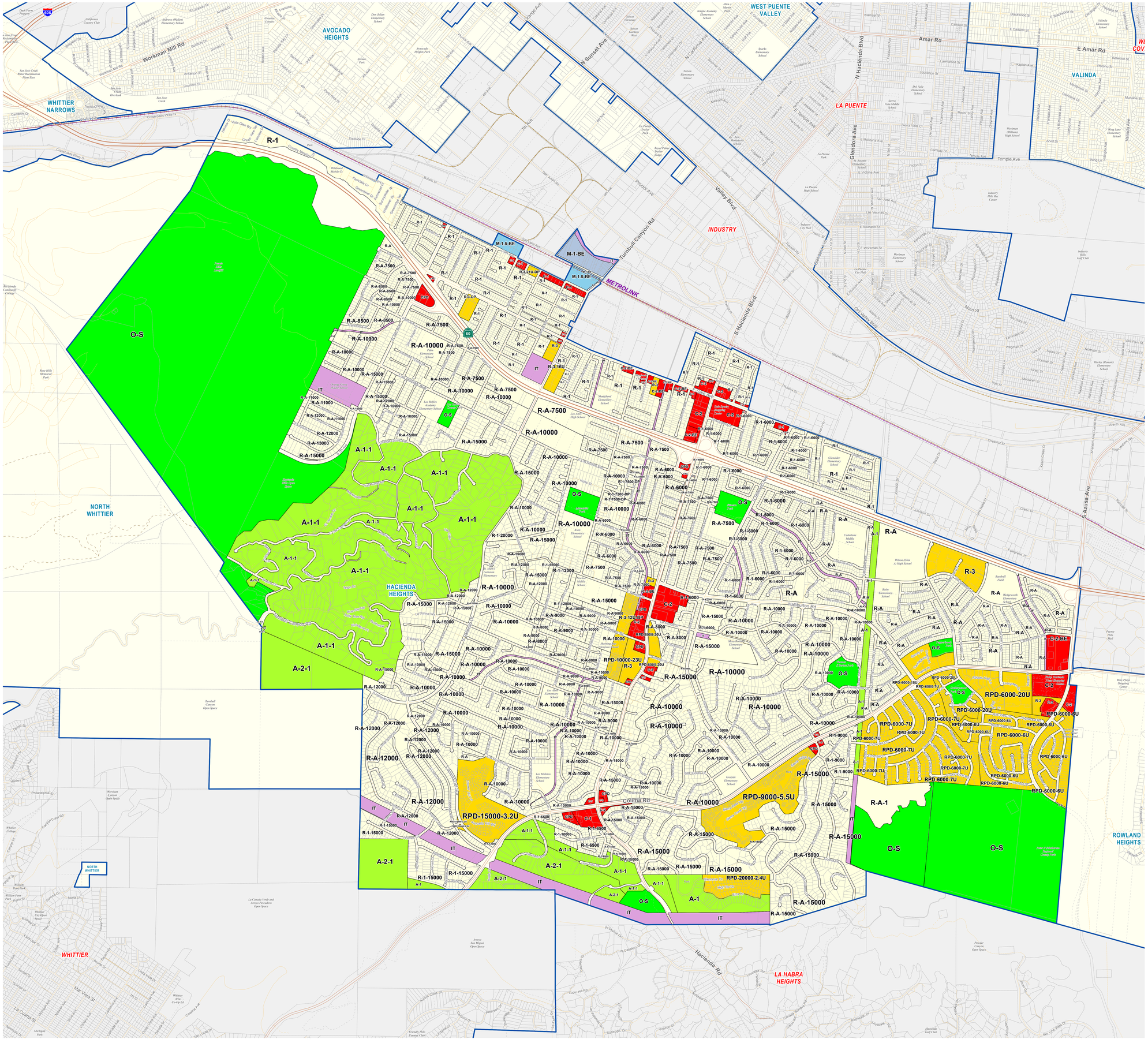

LEGEND:

- R-1 - Single-Family Residence
- R-2 - Two-Family Residence
- R-3-(u) -Limited Density Multiple Residence
- R-3-(u) - Limited Multiple Residence (SMMCZ only)
- R-4-(u) - Medium Density Multiple Residence
- R-5-(u) - High Density Multiple Residence
- R-A - Residential Agricultural
- R-C - Rural Coastal
- RPD - Residential Planned Development
- A-1 - Light Agricultural
- A-2 - Heavy Agricultural
- A-2-H - Heavy Agricultural Including Hog Ranches
- C-1 - Restricted Business
- C-2 - Neighborhood Business
- C-3 - General Commercial
- C-H - Commercial Highway
- C-M - Commercial Manufacturing
- C-MJ - Major Commercial
- C-R - Commercial Recreation
- C-RU - Rural Commercial
- CPD - Commercial Planned Development
- M-1 - Light Manufacturing
- M-1.5 - Restricted Heavy Manufacturing
- M-2 - Heavy Manufacturing
- M-2.5 - Aircraft and Heavy Manufacturing
- M-3 - Unclassified
- MPD - Manufacturing--Industrial Planned
- B-1 - Buffer Strip
- B-2 - Corner Buffer
- D-2 - Desert-Mountain
- IT - Institutional
- R-R - Resort And Recreation
- P-R - Parking Restricted
- SP - Specific Plan
- SR-D - Scientific Research and Development
- O-S - Open Space
- O-S-P - Open Space - Parks
- O-S-DR - Open Space - Deed Restricted
- MXD - Mixed Use Development
- MXD-RU - Rural Mixed Use Development
- W - Watershed

Base Layers

- Metrolink Stations
- Metro Rail Stations
- Metrolink
- Transitways
- Light Rail - Existing
- Light Rail - Proposed
- Light Rail - Under Construction
- Lot, Cut/Deed, Subdivision and Easement Line
- Parcels
- City / Unincorporated Community Boundary
- Incorporated City
- Unincorporated Areas
- National Forest

Latest Zone Change Ordinance: 2010-00004Z (5/24/2011)

NOTE:

Zoning reflects the most current designation as of the date listed "Current as of" below. The most recent zone change ordinances have been incorporated by the GIS section as of their effective date, with the latest Zone Change Ordinance showing in the yellow box above.

The location of zoning boundaries is as accurate as can be portrayed at this scale. For more precise boundary locations, please use our interactive mapping application GIS-NET3, located at the following URL: http://gis.planning.lacounty.gov/GIS-NET3_Public/Viewer.html. Or, contact the Land Development coordinating Center (LDCC) at (213) 974-6411.

For more detailed information about the uses / densities allowed in these zoning categories, please see the Title 22 section of the Department of Regional Planning's webpage:

http://planning.lacounty.gov/luz

KEY MAP:

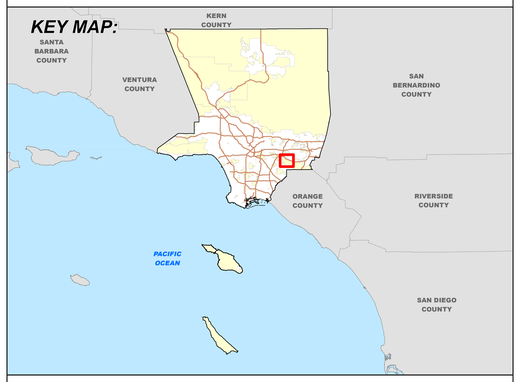

Current as of: 4/12/2016

LOS ANGELES COUNTY
Department of Regional Planning
320 W. Temple St.
Los Angeles, CA 90012
http://planning.lacounty.gov/gis

Scale in Feet

0 350 700 1,400 2,100 2,800

..\other\MAP_SERIES\comm_zoning\map_documents\ZONING_DDP.mxd