COUNTY OF LOS ANGELES

Cities and Supervisorial Districts

January 2019

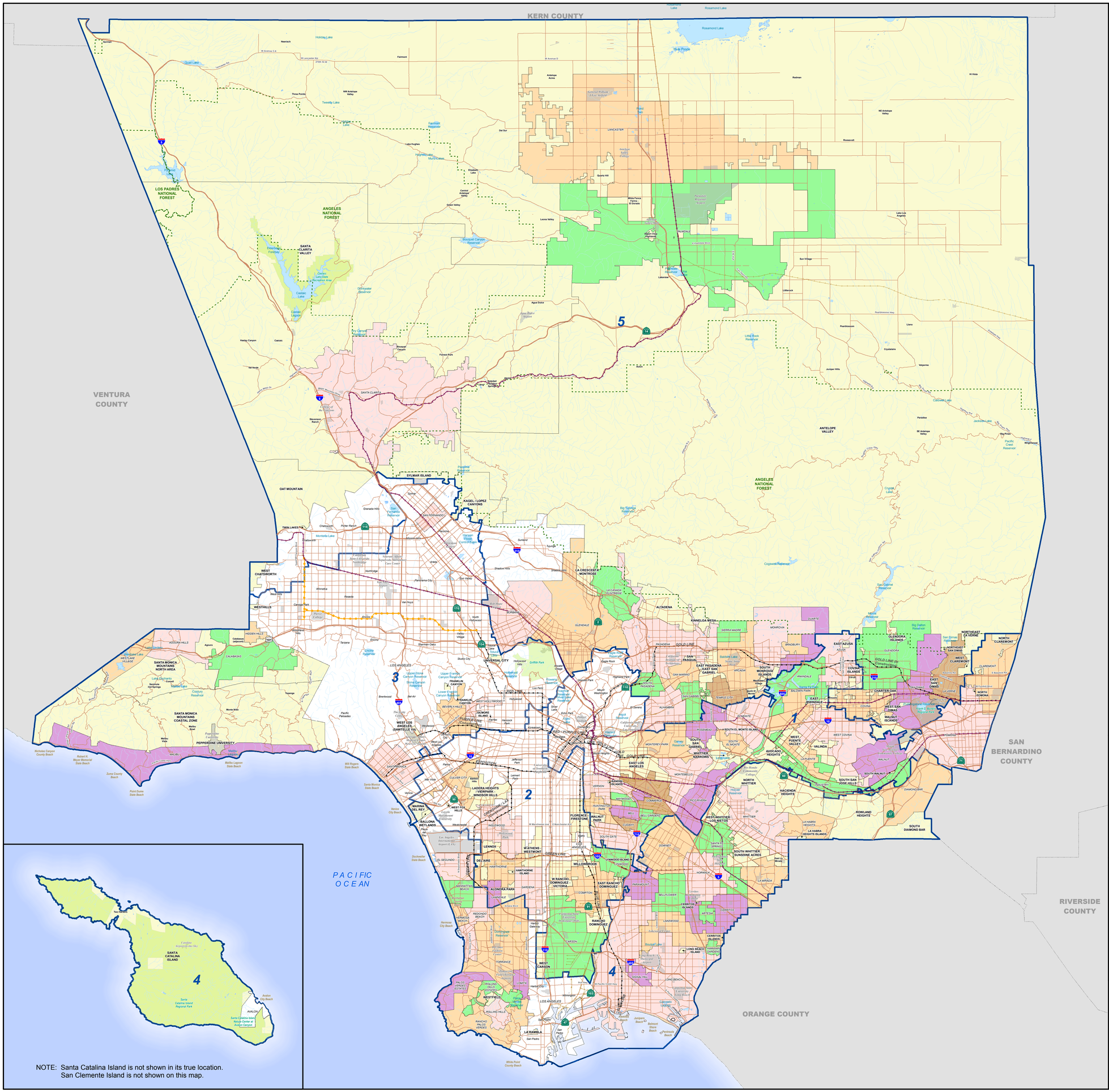

NOTE: Santa Catalina Island is not shown in its true location.
San Clemente Island is not shown on this map.

LEGEND:

Base Features

- Freeway
- Highway
- Primary or Secondary Road
- Railroad
- River, Stream or Channel
- Supervisorial District
- Incorporated City
- Significant Water Bodies
- National Forest
- Land Types - Regional Park or Garden
- Land Types - Beach or Marina
- Land Types - Place of Interest

Transit Lines

- Metrolink
- Orange Line Transitway
- Silver Line Transitway
- Metro Rail

NOTES:

Every ten years, the United States attempts to count every person in the country through a process called the Decennial Census. It is mandated by Article I, Section 2 of the U.S. Constitution. The latest Census was conducted on April 1, 2010, and provides a snapshot of how many people there are and where they live.

Once it is known how many people there are and where they live in the County of Los Angeles, the population must be divided as evenly as possible into five supervisorial districts for the County of Los Angeles Board of Supervisors. Adjusting the boundaries is called "redistricting."

Per California Election Code Section 21500, et seq., the Los Angeles County Board of Supervisors is required to adjust the boundaries of any or all of the supervisorial districts following each decennial federal census to ensure fair representation. Adjustments to the boundaries are made to ensure that districts are made to be "as nearly equal in population as may be."

VICINITY MAP:

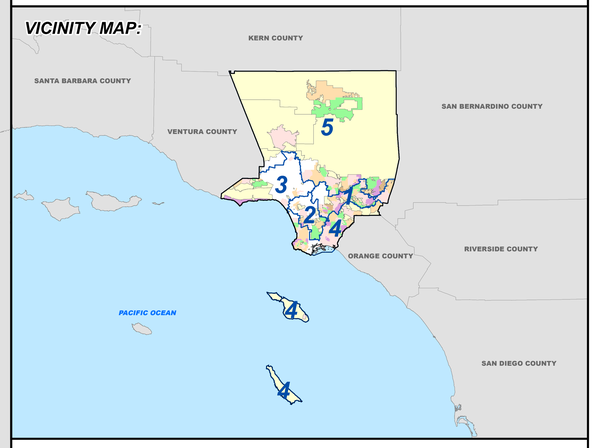

LOS ANGELES COUNTY
Dept. of Regional Planning
320 W. Temple St.
Los Angeles, CA 90012

Date Created: 2/7/2019

Miles
0 1 2 4 6 8