gisNET department of regional planning

TR066952

Printed On: Apr 18, 2007

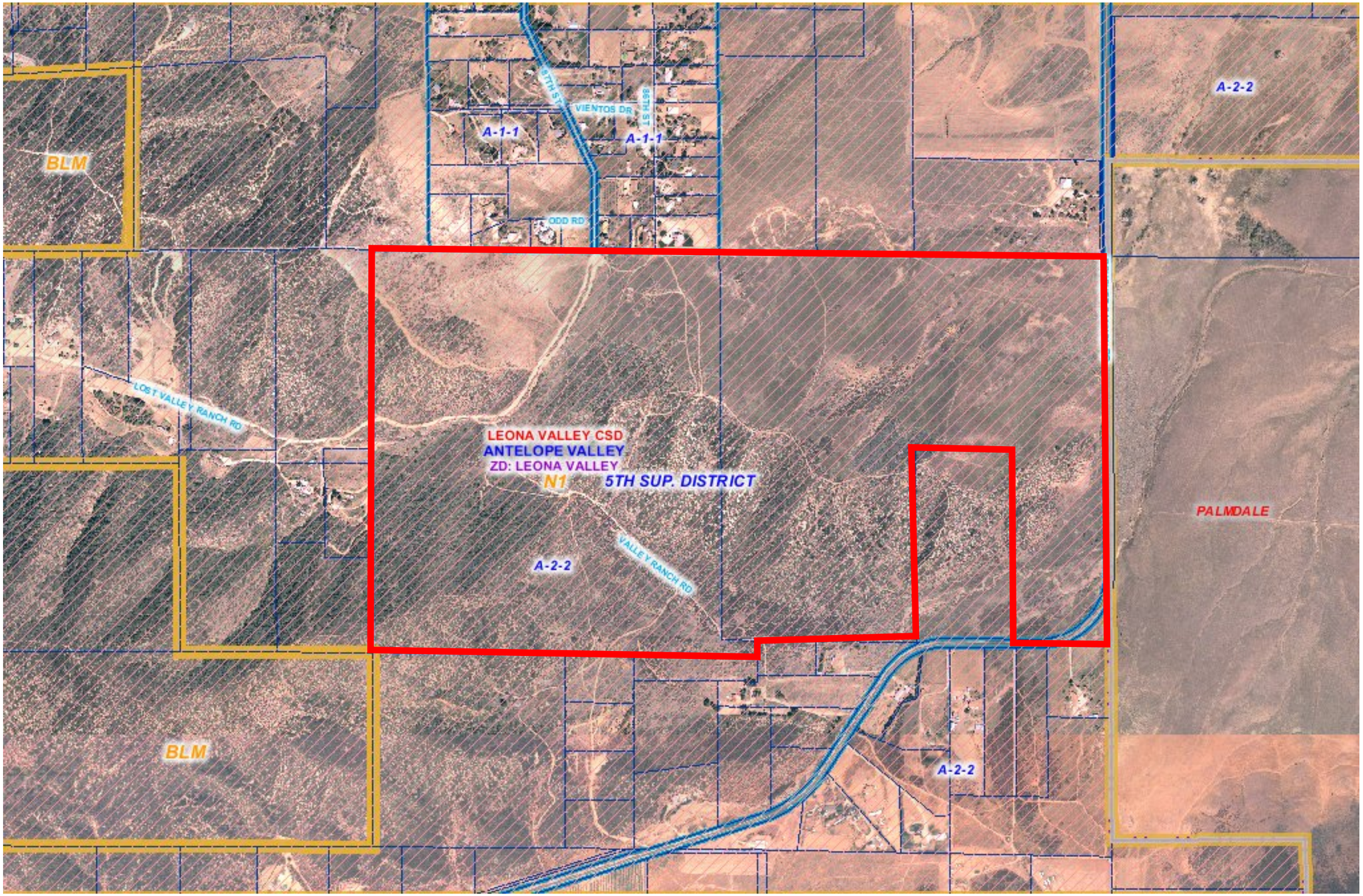

Legend

- Parcel Boundary
- Arterial Street
- Highway
- Freeway

Master Plan of Highways
- Expressway - (e)
- Expressway - (p)
- Ltd. Secondary Highway - (e)
- Ltd. Secondary Highway - (p)
- Parkway - (e)
- Parkway - (p)
- Major Highway - (e)
- Major Highway - (p)
- Secondary Highway - (e)
- Secondary Highway - (p)

(e)-Existing (p)-Proposed

Railroad or Rapid Transit
- Railroad
- Rapid Transit
- Underground Rapid Transit

Significant Ridgelines
- Castaic CSD Primary
- Castaic CSD Secondary
- SMMNA Significant

- Census Tract (2000)
- Assessor Map Book (AMB) Bdy
- Zoning Index Map Grid
- Zoning Map Grid
- USGS Quad Sheet Grid
- The Thomas Guide Grid
- TB Internal Page Grid
- Very High Fire Hazard Serverity Zone
- Community Standards District (CSD)
- CSD Area Specific Boundary
- ESHA (Coast Only)
- Significant Ecological Area (SEA)
- Section Line
- Township and Range
- National Forest
- Equestrian District (EQD)
- Transit Oriented District (TOD)
- Setback District
- Zoned District (ZD)
- Supervisorial District Boundary

Safety Related Stations (From TB)
- Fire Station
- Highway Patrol
- Police Station
- Ranger Station
- Sheriff Station

- Zoning (Boundary)

Zoning
- Zone A-1
- Zone A-2
- Zone B-1
- Zone B-2
- Zone C-1
- Zone C-2
- Zone C-3
- Zone C-H
- Zone C-M
- Zone CPD
- Zone C-R
- Zone D-2
- Zone IT
- Zone M-1
- Zone M-1.5
- Zone M-2
- Zone M-3
- Zone MPD
- Zone MXD
- Zone O-S
- Zone P-R
- Zone R-1
- Zone R-2
- Zone R-3-(X)
- Zone R-4-(X)
- Zone R-A
- Zone RPD
- Zone R-R
- Zone SP
- Zone SR-D
- Zone W

Landuse Policy (Not in Comm / Area Plan)
- 1 - Low Density Residential (1 to 6 du/ac)
- 2 - Low/Medium Density Residential (6 to 12 du/ac)
- 3 - Medium Density Residential (12 to 22 du/ac)
- 4 - High Density Residential (22 or more du/ac)
- C - Major Commercial
- I - Major Industrial
- O - Open Space
- P - Public and Semi-Public Facilities
- RC - Rural Communities
- R - Non-Urban
- TC - Transportation Corridor

Inland Waterbody
- Perennial
- Intermittent
- Dry

Note: This is a static legend, which includes only a portion of layers. To get full legend, please use "Display Map Legend tab" on the top left side of screen.

Copyright 2005 - Los Angeles County Department of Regional Planning, created by the GIS Section

Note: This map represents a quick representation of spatial imagery or vector layers using GIS-NET. The map should be interpreted in accordance with the disclaimer statement of GIS-NET.

N

0 450 900 ft.

Printed with permission by the Los Angeles County Dept. of Regional Planning. All rights reserved.