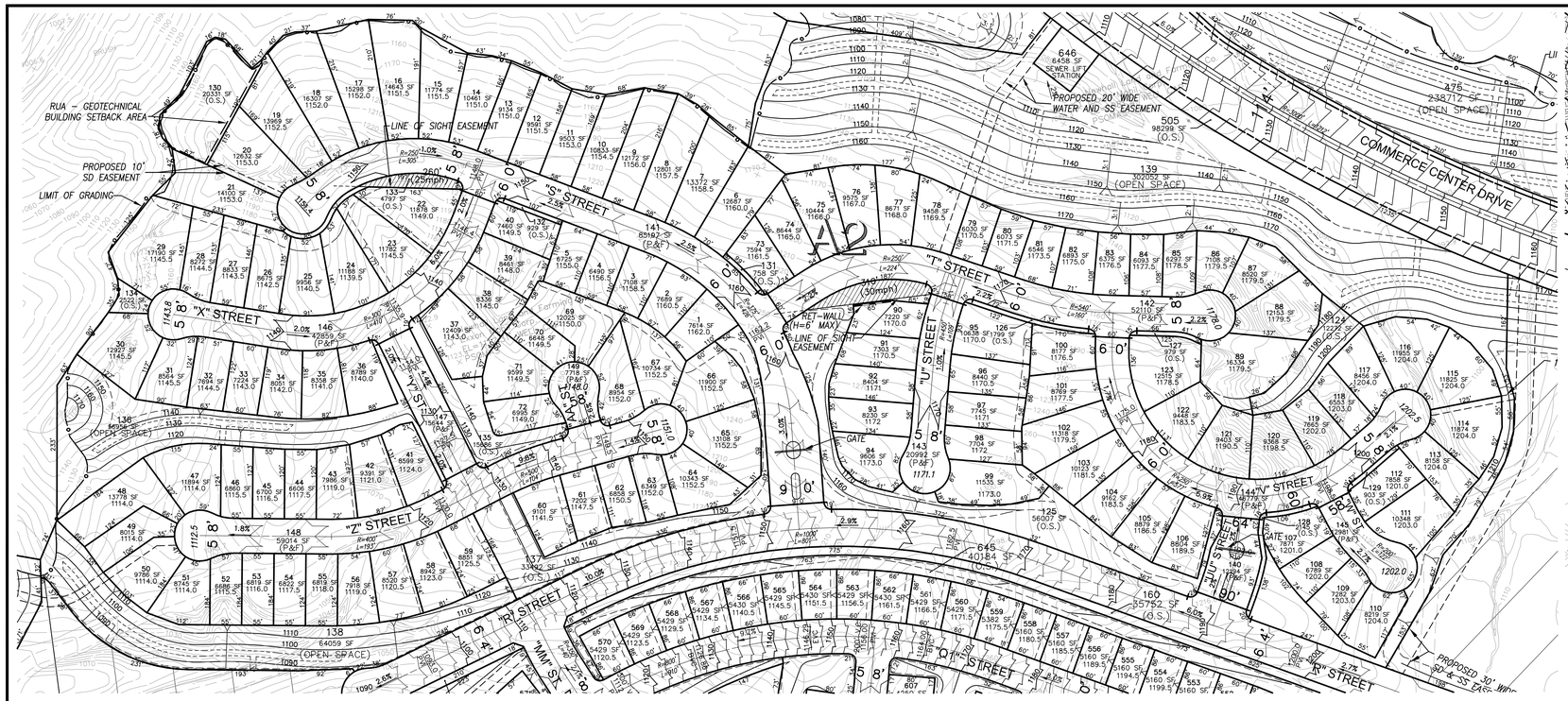

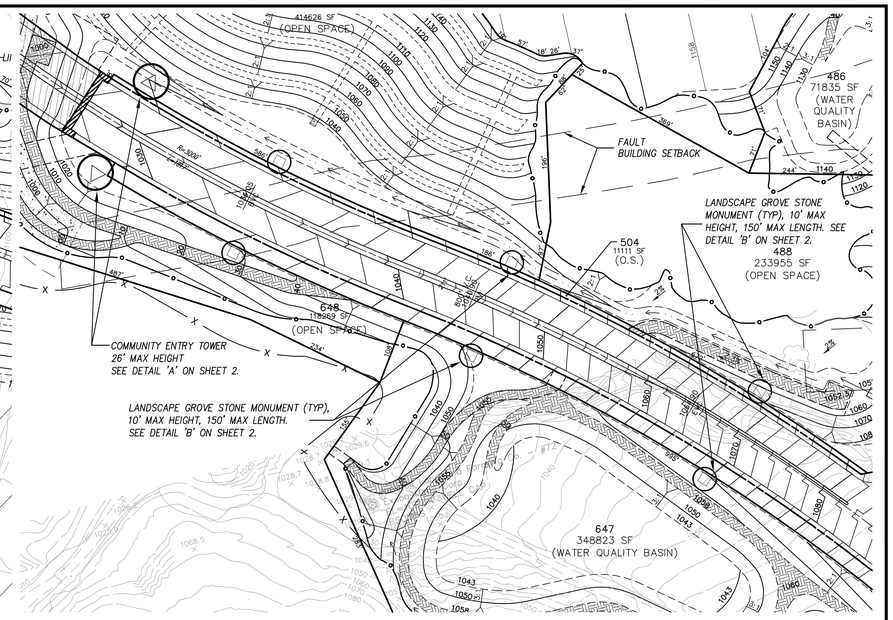

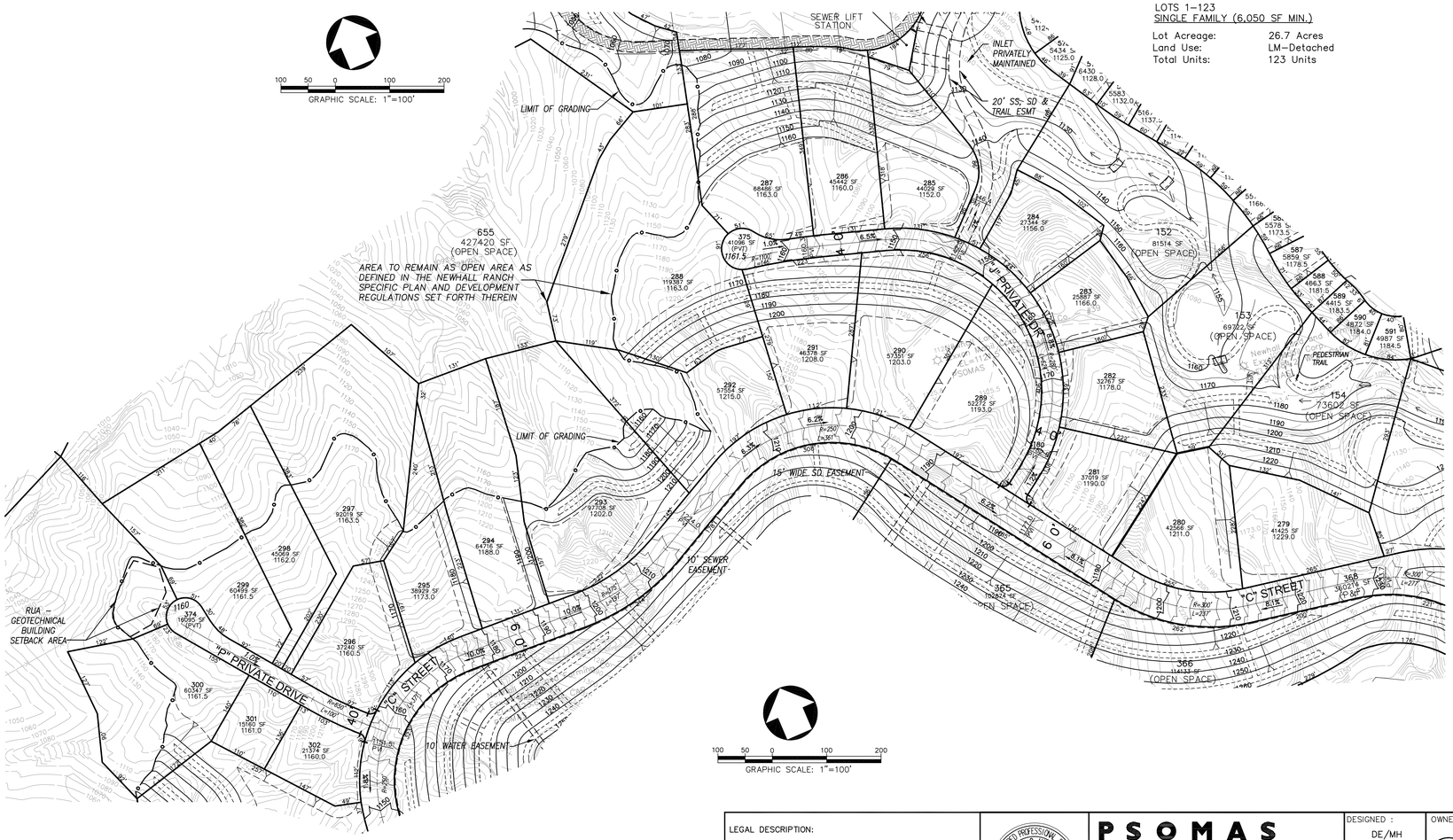

LOTS 1–123
SINGLE FAMILY (6,050 SF MIN.)

Lot Acreage:	26.7 Acres
Land Use:	LM–Detached
Total Units:	123 Units

LOTS 279–303
SINGLE FAMILY (7,500 SF MIN.)

Lot Acreage:	29.0 Acres
Land Use:	L
Units:	25 Units
Optional Secondary Units	25 Units

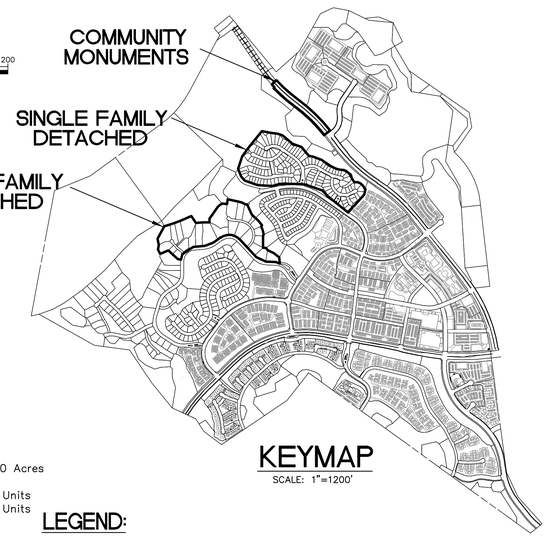

KEYMAP

SCALE: 1"=1200'

LEGEND:

100	LOT NO.
5000 SF	LOT AREA (SQUARE FEET)
CONDOMINIUM	LAND USE
O. S.	OPEN SPACE
	PROJECT BOUNDARY
	PROPERTY LINE
950	PROPOSED CONTOUR
	DAYLIGHT LINE
C / F	CUT & FILL
R	RIDGE LINE
(PVT)	PRIVATE DRIVE
P & F	PRIVATE & FUTURE STREET
	ABANDONED OIL WELL
R/W	RIGHT OF WAY
EVA	EMERGENCY VEHICLE ACCESS
4	COVERED PARKING (NUMBER OF SPACES IN BOX)
	LINE OF SIGHT EASEMENT
	PRIVATE DRIVEWAY & FIRE LANE
	DRIVEWAY EASEMENT
4	NUMBER OF OPEN PARKING SPACES
	COMMUNITY ENTRY TOWER & SIGN WALL
	GROVE STONE MONUMENT

NOTE:

1. ALL PERIMETER WALLS SHALL HAVE PEDESTRIAN ACCESS GATES LOCATED TO SATISFACTION OF FIRE DEPARTMENT.
2. ALL DRIVE AISLES SHALL PROVIDE A MINIMUM 32 FT CENTERLINE TURNING RADIUS.
3. FIRE ACCESS WILL BE PROVIDED TO WITHIN 150' OF ALL EXTERIOR WALLS.

REV:
DATE: 4/19/2010

LEGAL DESCRIPTION:

PARCELS 11, 12, 13, 22 AND A PORTION OF PARCEL 14 OF PARCEL MAP 24500–01, IN THE UNINCORPORATED TERRITORY OF THE COUNTY OF LOS ANGELES, AS SHOWN ON MAP FILED IN BOOK 293 PAGES 34 TO 67 INCLUSIVE, OF PARCEL MAPS, RECORDS OF LOS ANGELES COUNTY.

REGISTERED PROFESSIONAL ENGINEER MATTHEW G. HEIDEMAN No. 55639 Exp. 12-31-10 CIVIL STATE OF CALIFORNIA

PSOMAS
28480 Avenue Stanford, Suite 200
Santa Clarita, CA 91355
(661) 219–6000 (661) 775–2718 (FAX)

MATTHEW G. HEIDEMAN R.C.E. NO. 55639 DATE

DESIGNED : DE/MH
DRAFTED : DE/MS
CHECKED : MH

OWNER/DEVELOPER :
NEWHALL RANCH
25124 SPRINGFIELD COURT, SUITE 300
VALENCIA, CALIFORNIA 91335
TELEPHONE: (661) 255–4000
REPRESENTATIVE : MR. COREY HARPOLE

MAJOR LAND DIVISION
VESTING TENTATIVE TRACT MAP NO. 61105
SITE PLAN – EXHIBIT MAP

IN THE UNINCORPORATED AREA OF THE COUNTY OF LOS ANGELES STATE OF CALIFORNIA

PROJECT NO. 1NLF0120.00
SHEET 18 OF 20

Apr 16, 2010 – 1:07PM – M:\NEWHALL\PROJDATA\MESASEAST–MP\ENGR\DESIGN\VTM\FL\ME018–18.DWG

ME018–18.dwg