DEVELOPER:

ABELL/HELOU
BUILDERS–DEVELOPERS

ABELL HELOU HOMES
148 W. ORANGE ST.
COVINA, CA 91723
TEL: (626) 332-2033
FAX: (626) 332-6190

CONSTRUCTION NOTES:

② CONSTRUCT 6' HIGH CONC BLOCK WALL

③ CONSTRUCT 8' HIGH CONC BLOCK WALL

⑥ CONSTRUCT 6' HIGH FENCE

DEPT OF REGIONAL PLANNING
TR060358 INFORMATION MAP
11 JUN 2013

INFORMATION ONLY MAP

"MAJOR LAND DIVISION"
TENTATIVE TRACT NO. 060358

NORTH

SCALE : 1"=20'
0' 10' 20' 30' 40' 50'
REVISED 06/10/13

PREPARED BY:

CATHERINE A. CONNEN LS5414
JOHN B. ABELL INC.
LAND SURVEY & CIVIL ENGINEERING
140 WEST ORANGE STREET
COVINA, CALIFORNIA 91723
PHONE: (626) 915-7671
FAX: (626) 915-4897

PROFESSIONAL LAND SURVEYOR CATHERINE A. CONNEN No. 5414 STATE OF CALIFORNIA
EXP. 9-30-14

Catherine A Connen
6-10-13

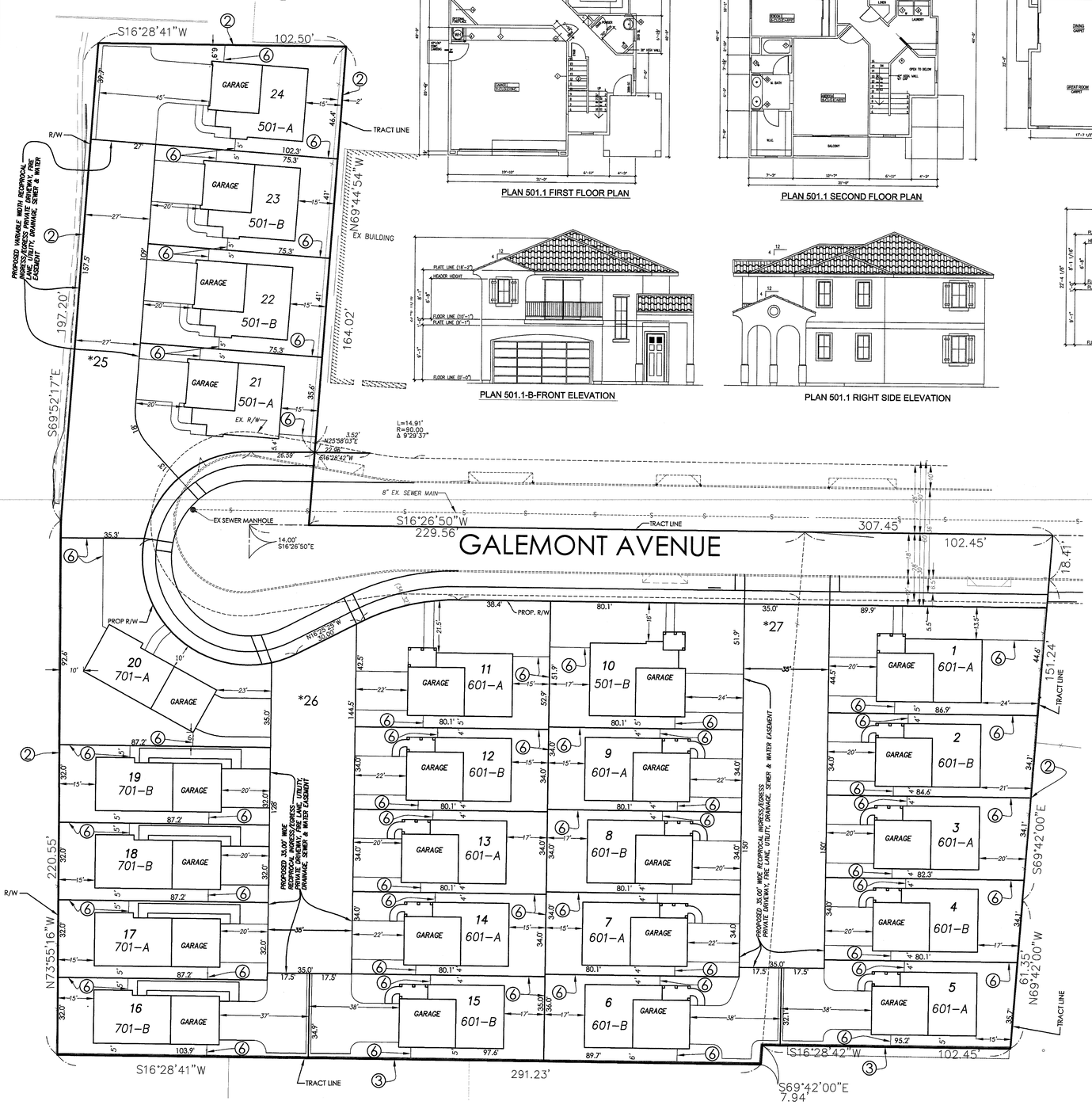

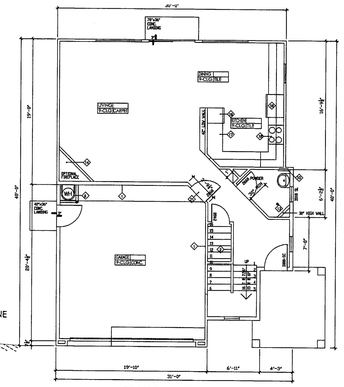

PLAN 501.1 FIRST FLOOR PLAN

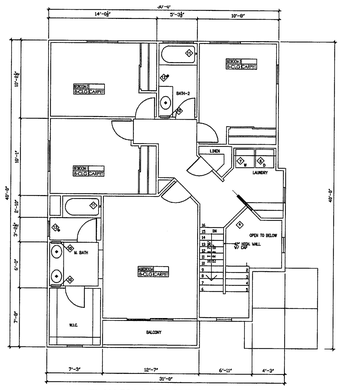

PLAN 501.1 SECOND FLOOR PLAN

PLAN 501.1-B-FRONT ELEVATION

PLAN 501.1 RIGHT SIDE ELEVATION

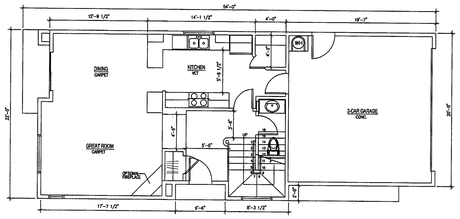

701 FIRST FLOOR PLAN

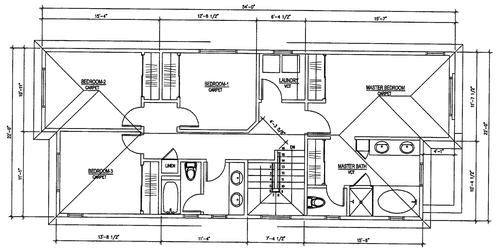

701 SECOND FLOOR PLAN

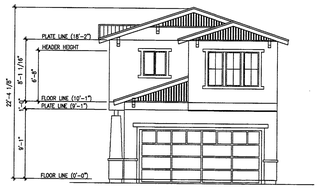

701.1-C-FRONT ELEVATION

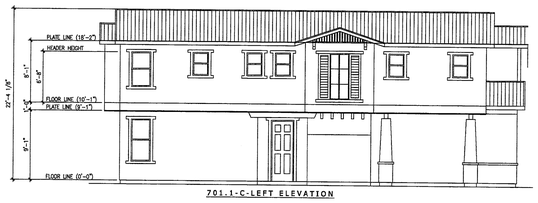

701.1-C-LEFT ELEVATION

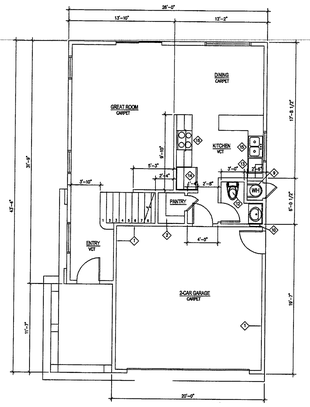

601.3 FIRST FLOOR PLAN

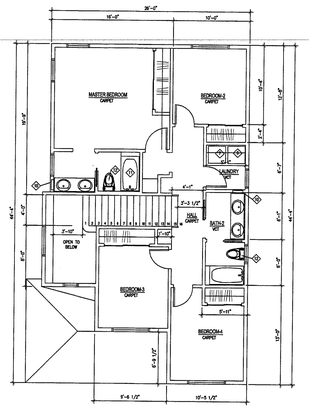

601.3 SECOND FLOOR PLAN

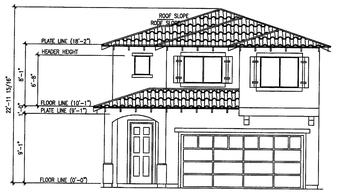

601.3-A-FRONT ELEVATION

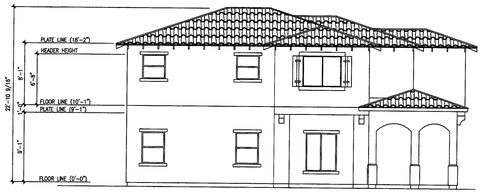

601.3-A-LEFT SIDE ELEVATION

REVISIONS	
DATE	NO
03/01/06	CG
07/14/09	CAC
10/16/09	CAC
5/31/11	CAC
10/31/11	CAC
06/10/13	CAC

PROPERTY DEVELOPER:
ABELL HELOU HOMES
148 W. ORANGE ST.
COVINA, CA 91723
PH: (626) 332-2033
FAX: (626) 332-6190

JOHN B. ABELL INC.
LAND SURVEY & CIVIL ENGINEERING
140 WEST ORANGE STREET
COVINA, CALIFORNIA 91723
PHONE: (626) 915-7671
FAX: (626) 915-4897
johnbabelline@mail.com
tim_olson@mail.com
cathy_connen@mail.com

TENTATIVE TRACT NO. 060358
NEW 24 SINGLE FAMILY HOME LOTS
1244 GALEMONT AVE
LA PUENTE, CA
LA COUNTY TERRITORY

Date	06/16/05
Scale	1" =20'
Drawn	TAC
Job	7-672
Sheet	2 OF 2

6/10/2013 3:22 PM
M:\7-672-GALEMONT\2VOL_7-672-05-05-13.DWG