ALTADENA, CA - AREA SUMMARY		
OCCUPANCY USE	ROOM NAME	SQUARE FOOTAGE
MERCANTILE	SALES / ENTRY / EXIT	12,224
	OFFICE	212
	BREAK ROOM	157
	MENS ROOM	113
	WOMENS ROOM	141
	HALL	186
SUBTOTAL (MERCANTILE)		13,033
STORAGE / STOCK	BACKROOM	3,873
	COOLER	1,363
	FREEZER	770
SUBTOTAL (STORAGE / STOCK)		6,006
SUBTOTAL (OCCUPANCIES)		19,039
EXTERIOR (INTERIOR WALLS / UNOCCUPIED SPACE		848
ALDI SQUARE FOOTAGE		19,887
EXTERIOR CANOPY		663
TOTAL ALDI SQUARE FOOTAGE (INCLUDING CANOPY)		20,550

NOTES
1. THIS DRAWING IS FOR GENERAL FIXTURING LAYOUT AND REFERENCE TO EQUIPMENT ONLY. ALL INFORMATION IS FOR ALDI OPERATIONAL USE ONLY AND SHALL NOT BE USED FOR CONSTRUCTION OR BIDDING PURPOSES.
2. ALL DIMENSIONS TO WALLS ARE TO FACE OF STUD.
3. ALL FOOD IS PREPACKAGED THERE IS NO ON SITE FOOD PREPARATION.

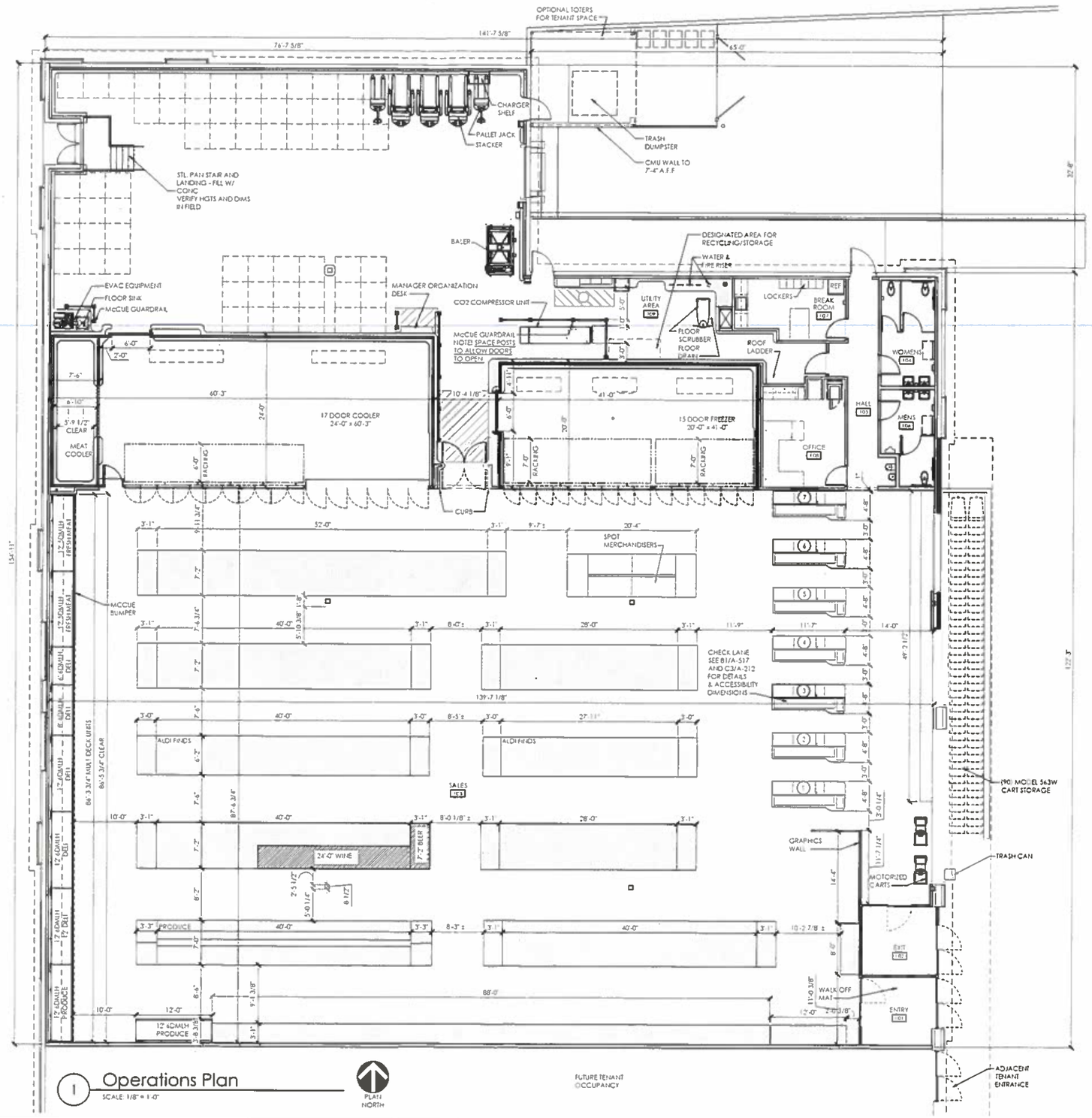

1 Operations Plan
SCALE: 1/8" = 1'-0"

OPERATIONS DATA		
ITEM	V7.0 CA PROTOTYPE	ALTADENA, CA
LINEAR FOOTAGE OF BASE	833'-8"	920-6"
ASSUMED PALLET STORAGE	65	62
BUILDING DIMENSIONS	118'-0" x 153'-4"	141'-7 5/8" x 154'-1"
SALES FLOOR DIMENSIONS	73'-1" x 151'-5"	87'-6 3/4" x 139'-7 1/8"
LENGTH OF MULTI-DECK	84'	98'
COOLER MILK DOORS	6	6
COOLER GENERAL DOORS	11	11
FREEZER ICE CREAM DOORS	6	6
FREEZER GENERAL DOORS	9	9
SPOT MERCHANDISERS	6	6
CART STORAGE	(110) MODEL 563W	(90) MODEL 563W

PLOTTED: 8/31/2016 4:18 PM

Issued:		Date:
A	Issued for Permit	09/11/15
B	Issued for Bid	06/16/16
C	Addendum #2	06/30/16
D		

Revisions:		Date:
1		
2		
3		
4		
5		

LICENSED ARCHITECT REGISTERED PROFESSIONAL ENGINEER C-34278 10/31/17 STATE OF CALIFORNIA

Seal | Seal

PROJECT ARCHITECT/ENGINEER	DATE
Gaspare Accorda, AIA, NCARB	6-1-16
PROJECT LEAD	DATE
William J. DeVos, AIA	6-1-16
PROJECT DESIGNER	DATE

Copyright © 2015
APD Architecture, Inc.
615 Fishers Run
Victor, NY 14564
585 742 2222
585 924 8914 fax
www.apd.com

Drawing Alteration
It is a violation of law for any person, unless acting under the direction of Licensed Architect, Professional Engineer, Landscape Architect, or Land Surveyor to alter any item on this document in any way. Any licensee who alters this document is required by law to affix his or her seal and to add the notation "Altered By" followed by his or her signature and the specific description of the alteration.

DO NOT SCALE PLANS
Copying, Printing, Software and other processes required to produce these prints can stretch or shrink the actual paper or layout. Therefore, scaling of the drawing may be inaccurate. Contact APD Engineering with any need for additional dimensions or clarifications.

APD Architecture, Inc.
615 Fishers Run
Victor, NY 14564
585 742 2222
585 924 8914 fax
www.apd.com

Revisions:		Date:
6		
7		
8		
9		
10		
11		

ALDI Inc. Store #: 116
Altadena, CA
2246 N. Lake Avenue
Altadena, CA 91001
Los Angeles County
Project Name & Location:

Operations Plan
Drawing Name:

Date: 09/11/15	Project No. 14-0270A
Type: CA V6	
Drawn By: HAS	A-131
Scale: As Noted	Drawing No.

D | C | B | A