LOS ANGELES COUNTY DEPARTMENT OF REGIONAL PLANNING
NOTICE OF PUBLIC HEARING

The Los Angeles County Regional Planning Commission will conduct a public hearing to consider the project described below. You will have an opportunity to testify, or you can submit written comments to the planner below or at the public hearing. If the final decision on this proposal is challenged in court, testimony may be limited to issues raised before or at the public hearing.

Hearing Date and Time: Wednesday, May 6, 2015 at 9:00 a.m.

Hearing Location: 320 West Temple St., Hall of Records, Rm. 150, Los Angeles, CA 90012

Project & Permit: Project No. R2015-00340-(4), Conditional Use Permit 201500016

Project Location: 3021 South Fullerton Road, Rowland Heights within the Puente Zoned District

CEQA Categorical Exemption: Class 1 – Existing Facilities

Project Description: The applicant, Crown Castle, requests authorization to continue the operation and maintenance of a wireless telecommunication facility (WTF) in the A-1-5 (Light Agricultural – Five Acre Minimum Required Lot Area) Zone pursuant to section 22.24.100 of the Los Angeles County Code. The WTF is disguised as a pine tree and is 70 feet tall

For more information regarding this application, contact **Anthony Curzi**, Los Angeles County Department of Regional Planning (DRP), 320 W. Temple St., Los Angeles, CA 90012. Telephone: (213) 974-6443, Fax: (213) 626-0434, E-mail: acurzi@planning.lacounty.gov. Case materials are available online at http://planning.lacounty.gov/case or at Rowland Heights Library, 1850 Nogales Street, Rowland Heights, CA 91748, (626) 912-5348. All correspondence received by DRP shall be considered a public record.

If you need reasonable accommodations or auxiliary aids, contact the Americans with Disabilities Act (ADA) Coordinator at (213) 974-6488 (Voice) or (213) 617-2292 (TDD) with at least three business days' notice. **Si necesita más información por favor llame al (213) 974-6466.**

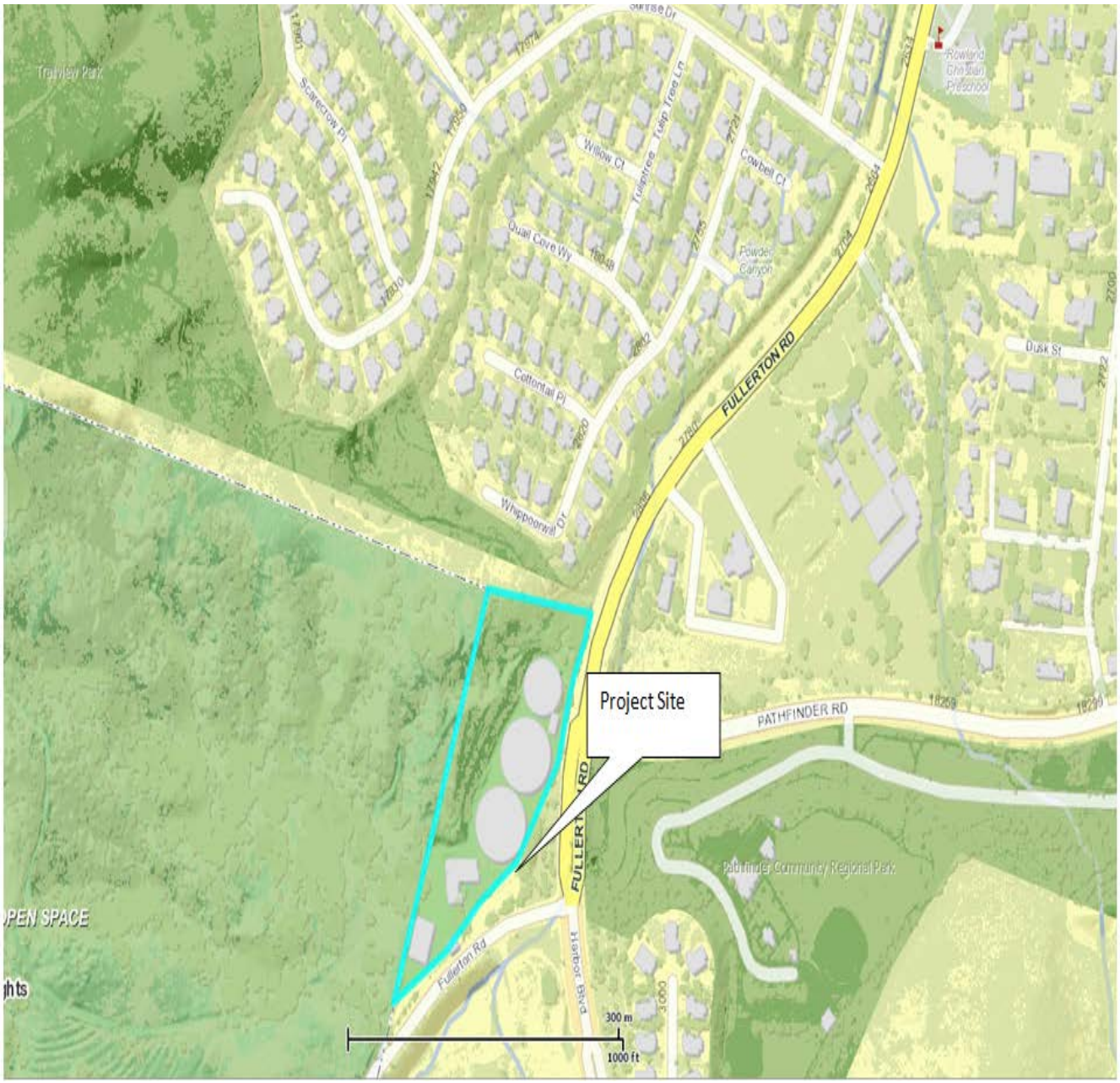
Project Site
FULLERTON RD
PATHFINDER RD
Sunrise Dr
Scarecrow Pl
Willow Ct
Tulipwood
Tulip Tree Ln
Cowbell Ct
Quail Cove Wy
Powder Canyon
Cottontail Pl
Whippoorwill Dr
Dusk St
Rowland Christian Preschool
Pathfinder Community Regional Park
Fullerton Rd
Harbor Blvd
300 m
1000 ft