LOS ANGELES COUNTY DEPARTMENT OF REGIONAL PLANNING
NOTICE OF PUBLIC HEARING

The Los Angeles County Hearing Officer will conduct a public hearing to consider the project described below. You will have an opportunity to testify, or you can submit written comments to the planner below or at the public hearing. If the final decision on this proposal is challenged in court, testimony may be limited to issues raised before or at the public hearing.

Hearing Date and Time: May 3, 2016 at 9:00 a.m.
Hearing Location: 320 West Temple St., Hall of Records, Rm. 150, Los Angeles, CA 90012

Project & Permit(s): Project No. **R2014-02439-(5), Conditional Use Permit No. 201400115**
Project Location: 6850 Rosemead Blvd., East San Gabriel within the South Santa Anita – Temple City Zoned District
CEQA Categorical Exemption: Class 1 – Existing Facilities
Project Description: The applicant is requesting a conditional use permit to authorize the sale of beer and wine for off-site consumption (Type 20 alcohol license) at an automobile smog check service station food mart in the C-1 (Restricted Business) zone pursuant to section 22.28.110 of the Los Angeles County Code.

For more information regarding this application, contact **Steve Mar**, Los Angeles County Department of Regional Planning (DRP), 320 W. Temple St., Los Angeles, CA 90012. Telephone: (213) 974-6435, Fax: (213) 626-0434, E-mail: smar@planning.lacounty.gov. Case materials are available online at http://planning.lacounty.gov/case or at the Temple City Library, 5939 Golden West Ave., Temple City. All correspondence received by DRP shall be considered a public record.

If you need reasonable accommodations or auxiliary aids, contact the Americans with Disabilities Act (ADA) Coordinator at (213) 974-6488 (Voice) or (213) 617-2292 (TDD) with at least 3 business days' notice. **Si necesita más información por favor llame al (213) 974-6466.**

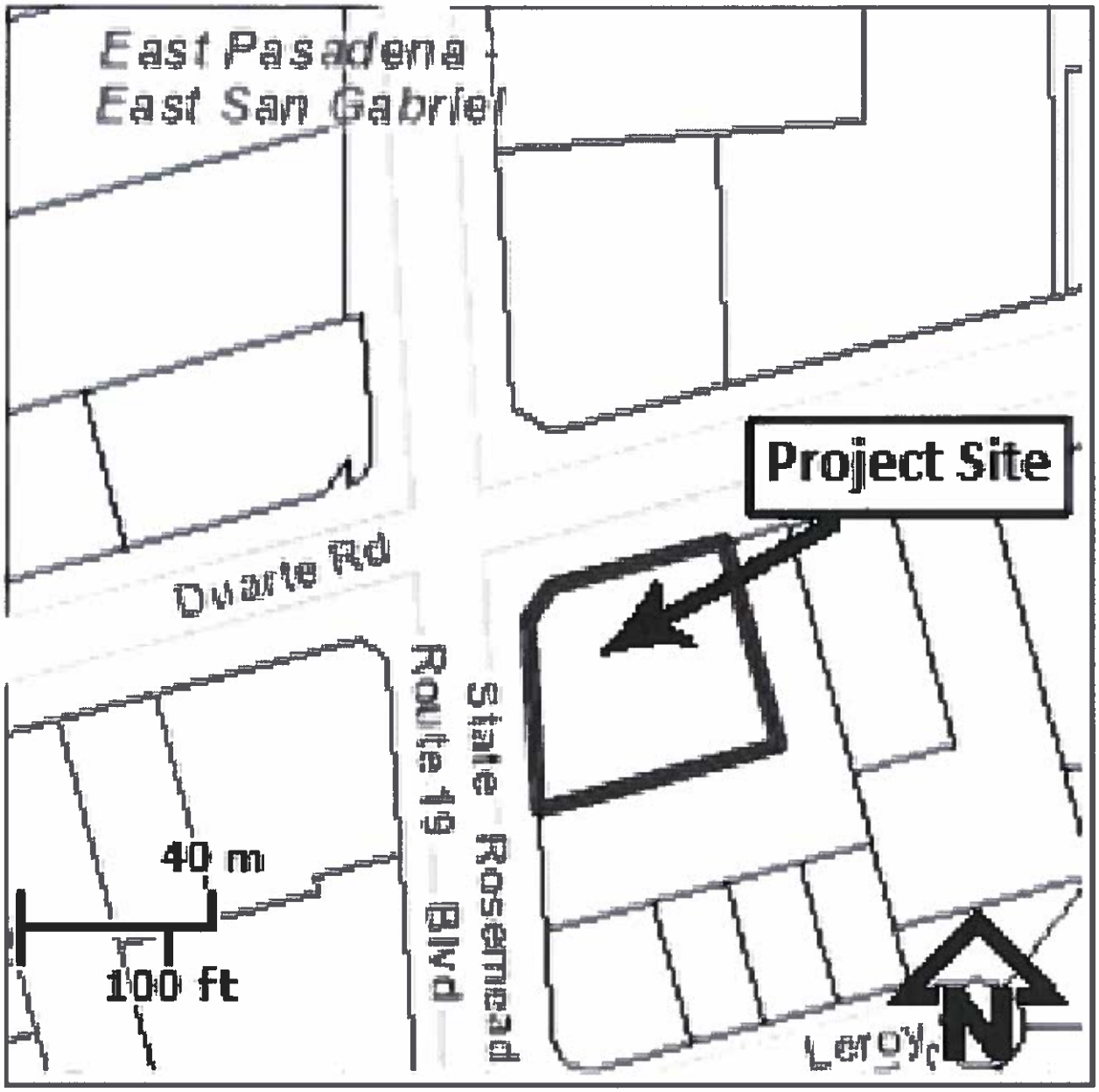
East Pasadena
East San Gabriel
Project Site
Duarte Rd
State Rosemead
Route 19 Blvd
40 m
100 ft
Leroy
N