THE DEPARTMENT OF REGIONAL PLANNING
COUNTY OF LOS ANGELES

NOTICE OF PUBLIC HEARING

The Los Angeles County Hearing Officer will conduct a public hearing on the following project. The project is exempt from the California Environmental Quality Act (CEQA). You will have an opportunity to testify or submit written comments.

Date and Time: Tuesday, August 20, 2013 at 9:00 a.m.

Hearing Location: Room 150, 320 West Temple Street, Los Angeles, CA 90012

Permit(s): R2012-02251-(3), CUP 201200128

Project Location: 30188 Mulholland Highway, Agoura, CA 91301

Description: The applicant is requesting a Conditional Use Permit (CUP) to allow the continued use of a church in the R-R-10 (Resort and Recreation – 10 Acre Minimum Area Required) Zone in the unincorporated Santa Monica Mountains North Area. The project site includes two church buildings: the main church building includes a sanctuary, chapel, office, caretaker's unit, and a detached garage, and a second church building that is used for assembly purposes only. There is no new proposed construction or change in use with this application.

Addt'l Info: Review case materials online at *http://planning.lacounty.gov/case* or at
Agoura Hills Library
29901 Ladyface Ct.
Agoura Hills CA 91301
(818) 889-2278

Contact: Travis Seawards
Dept. of Regional Planning, 320 W. Temple St., Los Angeles, CA 90012
Telephone: 213-974-6462 Fax: 213-626-0434
E-mail: TSeawards@planning.lacounty.gov

If you need reasonable accommodations or auxiliary aids, contact the Americans with Disabilities Act (ADA) Coordinator at 213-974-6488 (Voice) or 213-617-2292 (TDD) at least 3 business days' notice.

Si necesita más información por favor llame al 213-974-6466.

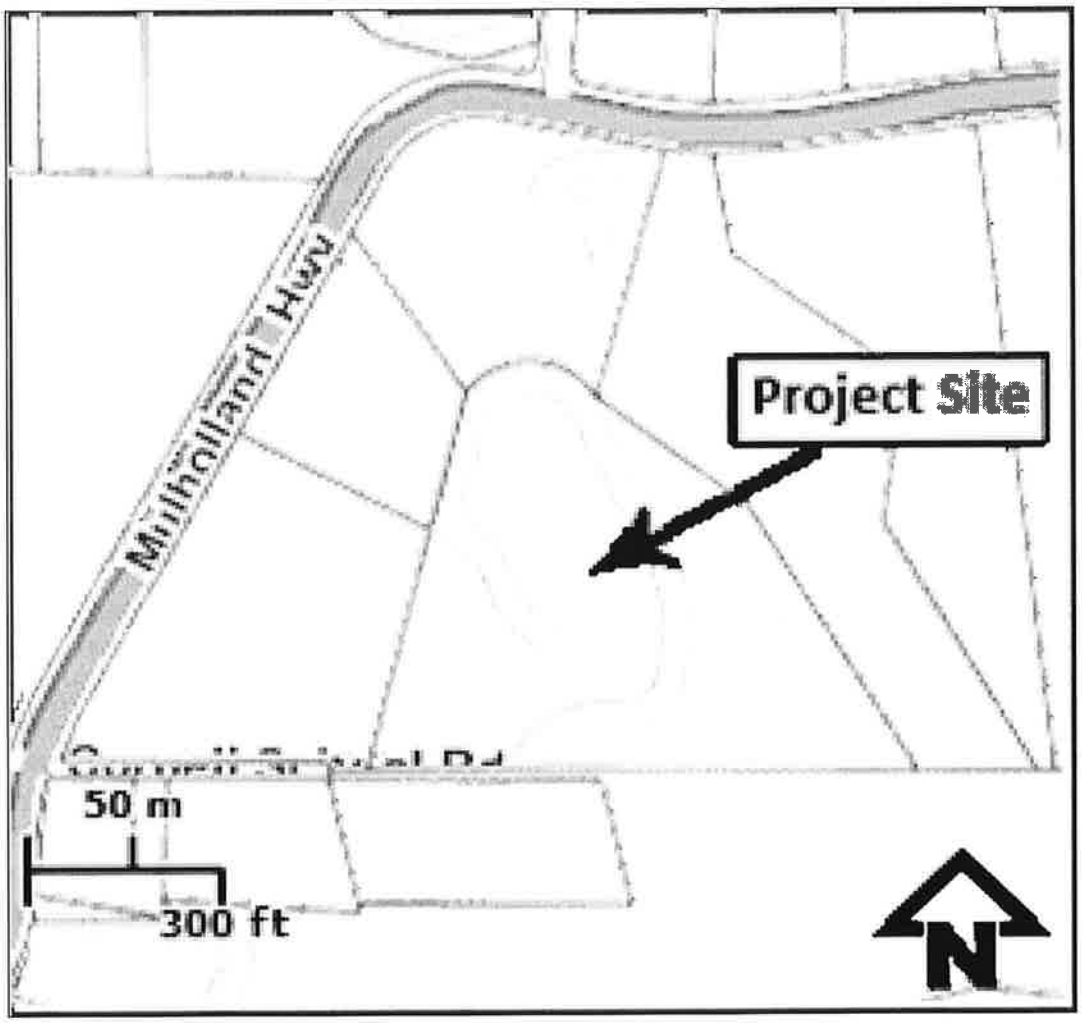
Mulholland Hwy
Project Site
50 m
300 ft
N