10' wide landscape strip between the fence line and the north property line (see typical cross-section to right).

10' wide landscape strip between the fence line and the proposed ROW line along W. Avenue J (see typical cross-section to right).

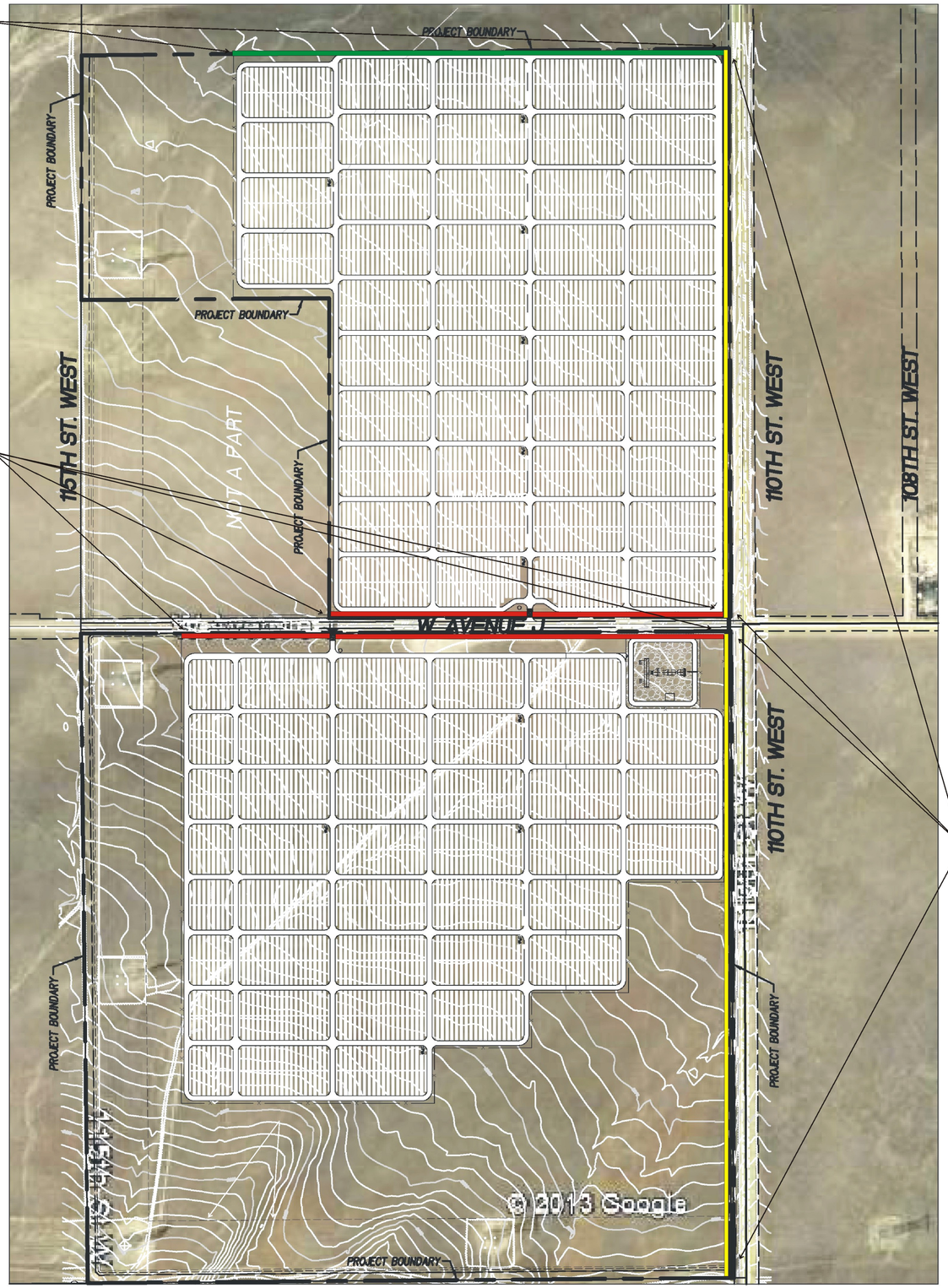

10' wide landscaping between the fence line and the California Poppy Trail along 110th Street West (see typical cross section to right).

Vicinity Map

Site Aerial Map
NTS

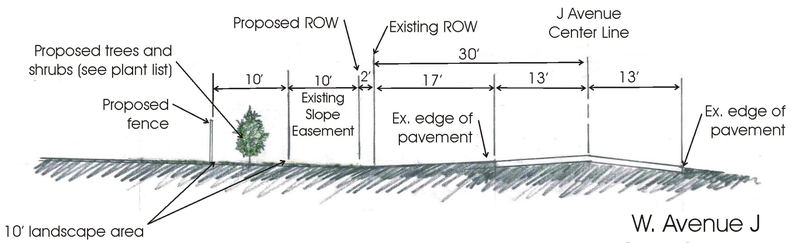

Note; Temporary irrigation to be supplied for 3 years for establishment of landscape

W. Avenue J
Typical Landscape Cross Section
(mirror application on north and south sides of road)
NTS

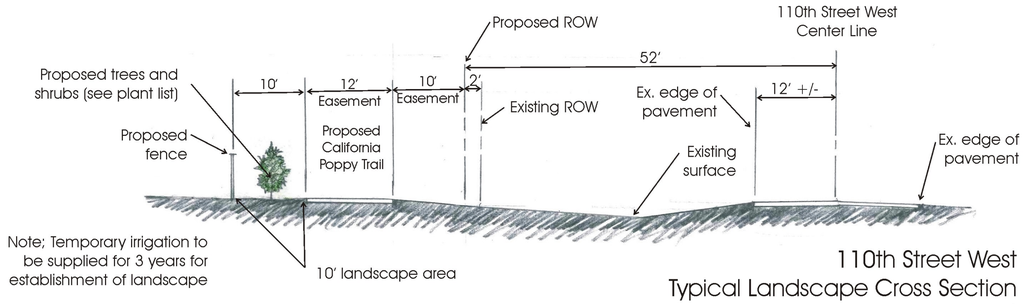

Note; Temporary irrigation to be supplied for 3 years for establishment of landscape

110th Street West
Typical Landscape Cross Section
NTS

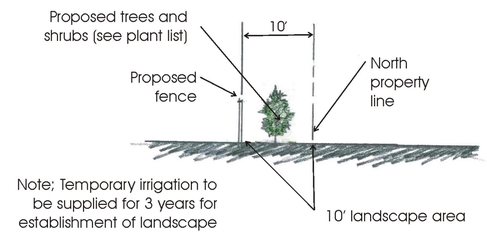

Note; Temporary irrigation to be supplied for 3 years for establishment of landscape

Northern Boundary
Typical Landscape Cross Section
NTS

LEGEND

- 110th Street West Landscape (See Cross-Section Above).
- J Avenue Landscape (See Cross-Section Above).
- North Boundary Landscape (See Cross-Section Above).

West Antelope Solar Project

APN's 3267-004-016; 3267-004-017; 3267-004-018; 3267-004-025; 3267-004-026; 3267-004-027; 3267-004-028; 3267-004-029; 3267-004-044; 3267-004-045; 3267-004-046; 3267-014-017; 3267-014-018; 3267-014-019; 3267-014-020

Schematic Landscape Plan

Sheet 1 of 2

AEI CASC CONSULTING
1470 E. Cooley Drive, Colton, California 92324
Phone 909.783.0101 Fax 909.783.0108 www.aei-casc.com

Ericameria nauseosa/
Rabbitbrush

Prunus fasciculata/
Desert almond

PLANT LIST

Botanical name/common name	Container size
TREES	
Hesperocyparis forbesii/Tecate cypress	15 gallon
Pinus eldarica/Afghan pine	15 gallon
SHRUBS	
Ericameria nauseosa/Rabbitbrush	1 gallon
Prunus fasciculata/Desert almond	1 gallon

Note; See typical plan for spacing.

Pinus eldarica/
Afghan pine

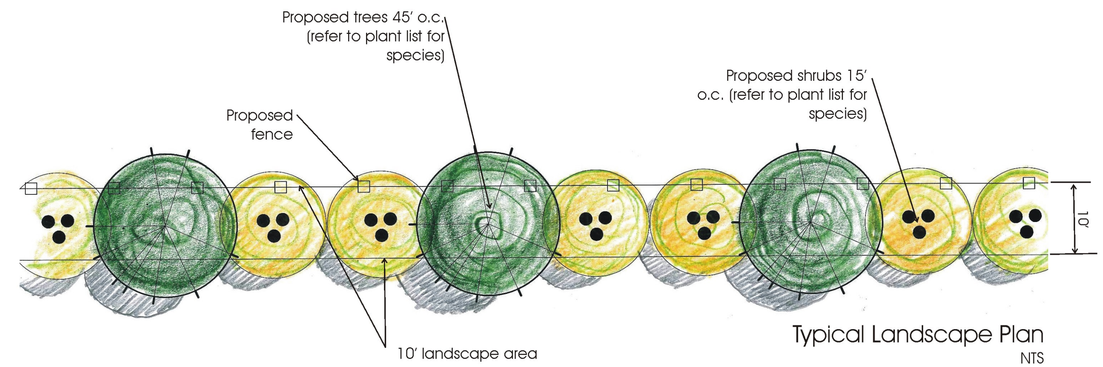

Typical Landscape Plan
NTS

Note; Temporary irrigation to be supplied for 3 years for establishment of landscape

Hesperocyparis forbesii/
Tecate cypress

West Antelope Solar Project

APN's 3267-004-016; 3267-004-017; 3267-004-018; 3267-004-025; 3267-004-026; 3267-004-027; 3267-004-028; 3267-004-029; 3267-004-044; 3267-004-045; 3267-004-046; 3267-014-017; 3267-014-018; 3267-014-019; 3267-014-020

Schematic Landscape Plan Plant Images & Typical Landscape Plan

Sheet 2 of 2

AEI CASC CONSULTING
1470 E. Cooley Drive, Colton, California 92324
Phone 909.783.0101 Fax 909.783.0108 www.aei-casc.com