NOTES:
1. EXISTING LIVE TREES AND LAWN AREA TO REMAIN AND BE MAINTAINED BY LANDLORD
2. SOIL DISPLACED DURING TRENCHING WILL BE USED TO REFILL TRENCH. NO SOIL TO BE REMOVED.
3. NO ONSITE GRADING REQUIRED.

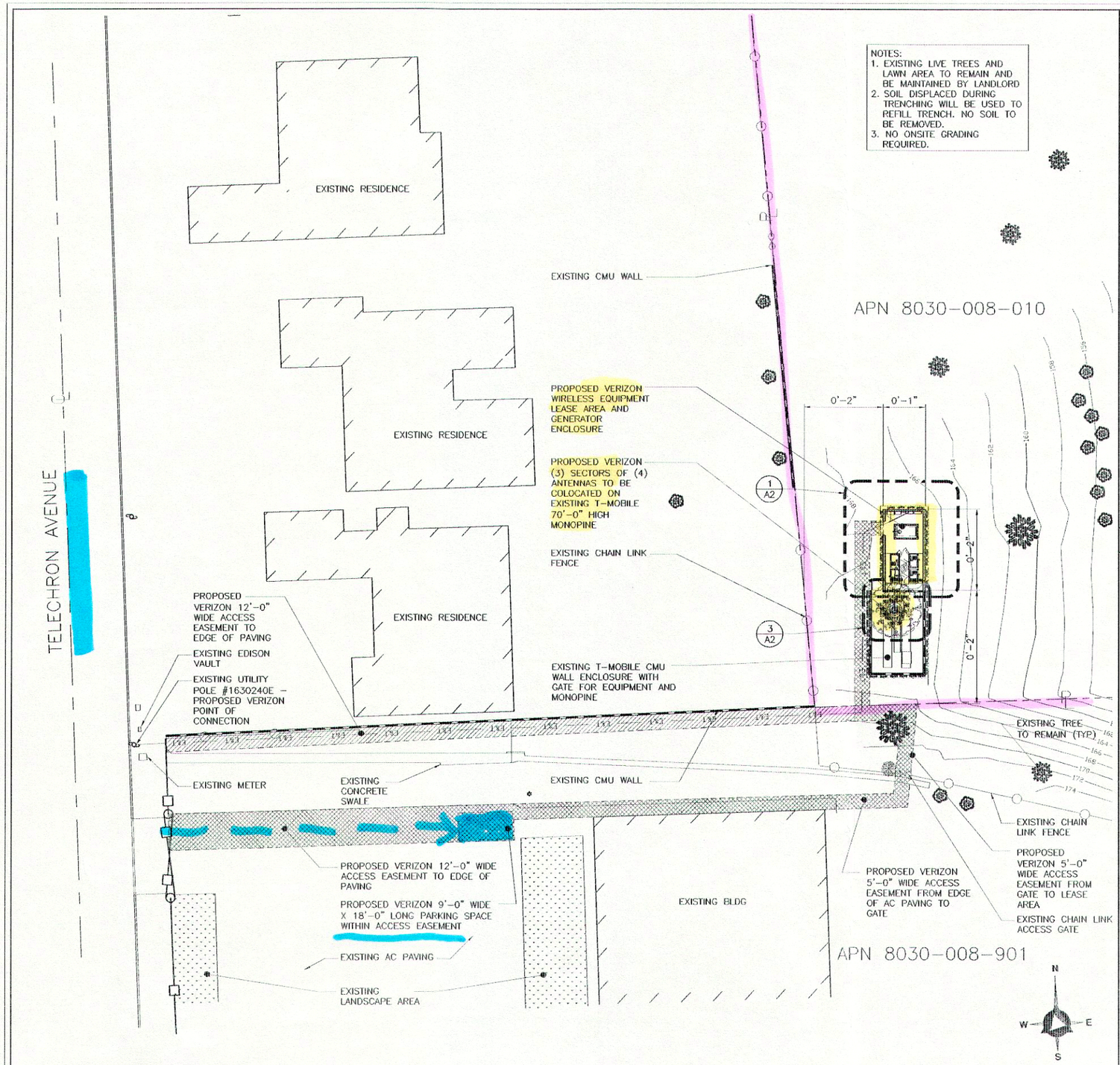

ENLARGED SITE PLAN

SCALE: 1/16" = 1'-0" | 3

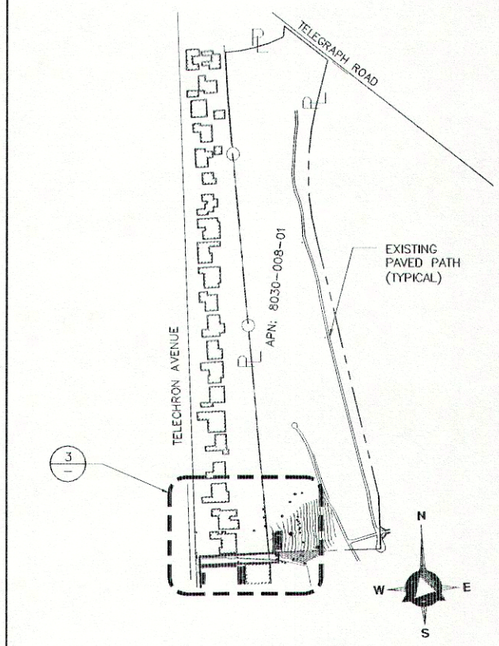

SITE PLAN

SCALE: 1" = 200' | 1

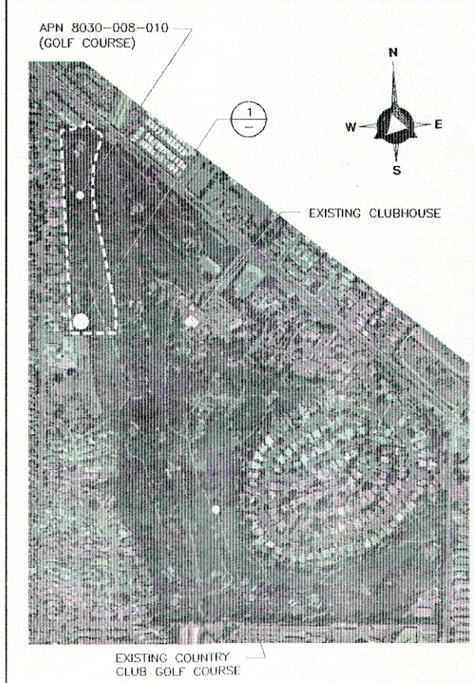

AERIAL PHOTO

2

verizonwireless
15505 SAND CANYON AVE.
BUILDING 'D' 1st FLOOR
IRVINE, CA 92618
PHONE (949) 286-7000

DELTA GROUPS ENGINEERING, INC.
CONSULTING ENGINEERS
2362 McGAW AVE.
IRVINE, CA 92614
TEL: 949-622-0333
FAX: 949-417-2663

DGE JOB # 110VW006B

SITE NAME

CARMENITA

SITE ADDRESS

14000 TELEGRAPH RD.
WHITTIER, CA 90604

REVISIONS

NO.	DATE	DESCRIPTION
6	07/28/11	90% ZD
1	08/04/11	100% ZD
2	08/08/11	100% ZD P.C.C.
3	08/11/11	100% ZD REV. SURVEY
4	07/19/12	PLANNING COMMENTS

THIS DRAWING IS COPYRIGHTED AND IS THE SOLE PROPERTY OF THE OWNER. IT IS PRODUCED SOLELY FOR USE BY THE OWNER AND HIS AFFILIATES. REPRODUCTION OR USE OF THIS DRAWING AND/OR THE INFORMATION CONTAINED IN IT WITHOUT THE WRITTEN PERMISSION OF THE OWNER IS FORBIDDEN.

DRAWN BY: RD

CHECKED BY: WD

SPACE RESERVED FOR PROFESSIONAL SEALS

SHEET TITLE

OVER ALL SITE PLAN

SHEET NUMBER

A1

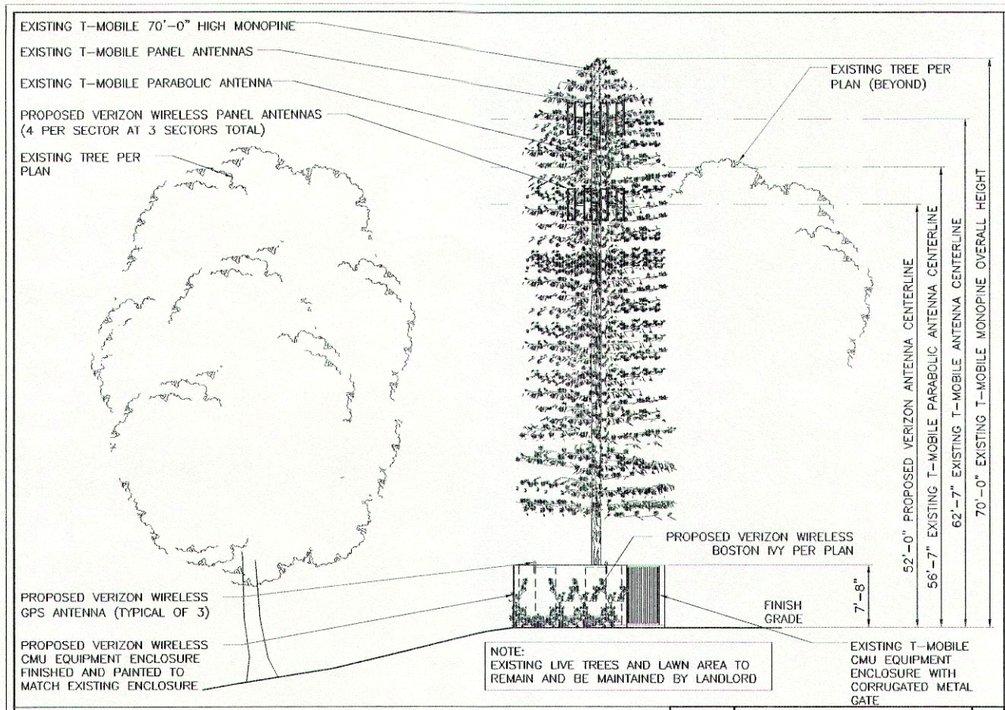

NORTH ELEVATION

SCALE: 1/8" = 1'-0" 3

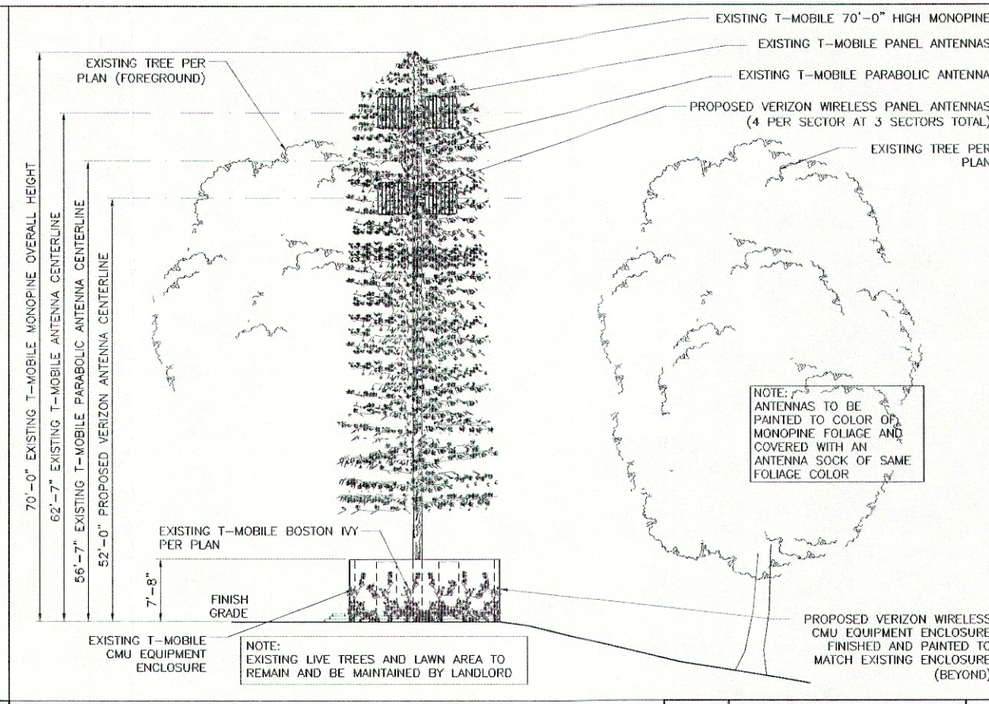

SOUTH ELEVATION

SCALE: 1/8" = 1'-0" 1

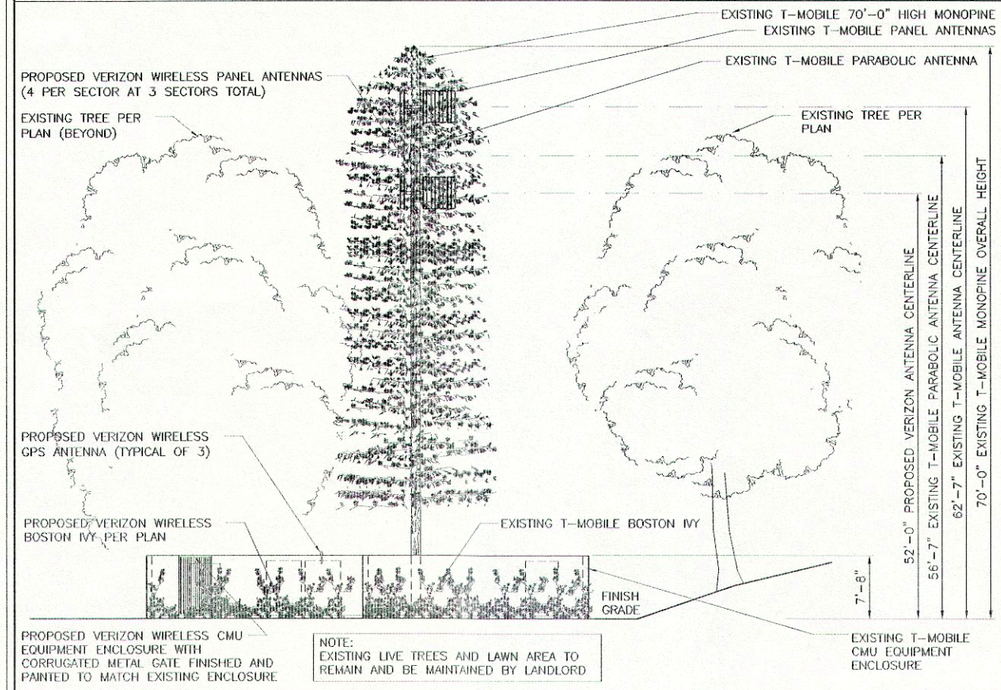

EAST ELEVATION

SCALE: 1/8" = 1'-0" 3

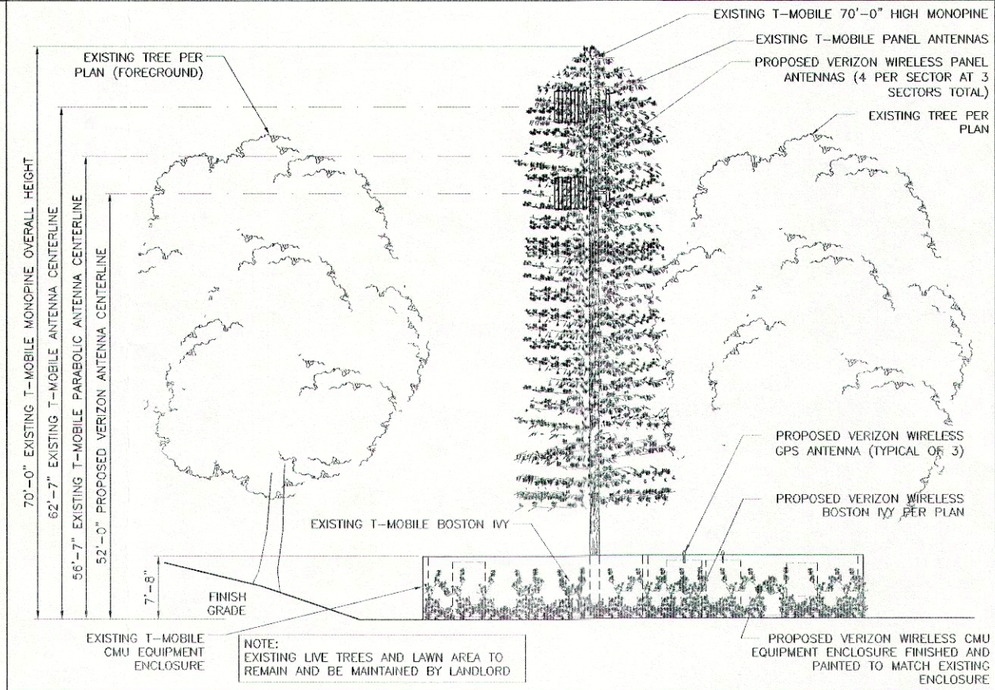

WEST ELEVATION

SCALE: 1/8" = 1'-0" 1

verizon wireless
15505 SAND CANYON AVE.
BUILDING 'D' 1st FLOOR
IRVINE, CA 92618
PHONE (949) 286-7000

DELTA GROUPS ENGINEERING, INC.
CONSULTING ENGINEERS
2362 McCAW AVE.
IRVINE, CA 92614
TEL: 949-622-0333
FAX: 949-417-2663

DGE JOB # 110VW006B

SITE NAME

CARMENITA

SITE ADDRESS

14000 TELEGRAPH RD.
WHITTIER, CA 90604

REVISIONS

NO.	DATE	DESCRIPTION
6	07/28/11	90% ZD
1	08/04/11	100% ZD
2	08/08/11	100% ZD P.C.C.
3	08/11/11	100% ZD REV. SURVEY
4	07/19/12	PLANNING COMMENTS

THIS DRAWING IS COPYRIGHTED AND IS THE SOLE PROPERTY OF THE OWNER. IT IS PRODUCED SOLELY FOR USE BY THE OWNER AND HIS AFFILIATES. REPRODUCTION OR USE OF THIS DRAWING AND/OR THE INFORMATION CONTAINED IN IT WITHOUT THE WRITTEN PERMISSION OF THE OWNER IS FORBIDDEN.

DRAWN BY: RD
CHECKED BY: WD

SPACE RESERVED FOR PROFESSIONAL SEALS

SHEET TITLE

NORTH, SOUTH, EAST & WEST ELEVATION

SHEET NUMBER

A3

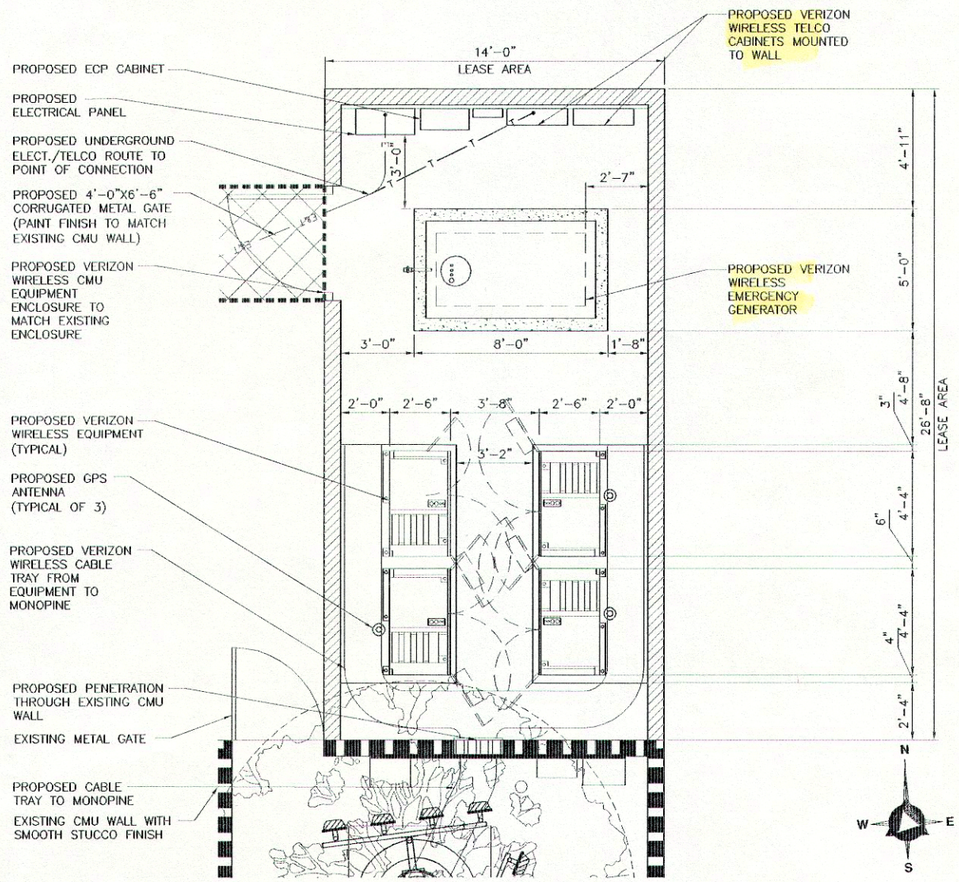

EQUIPMENT LAYOUT

SCALE: 3/8" = 1'-0" | 2

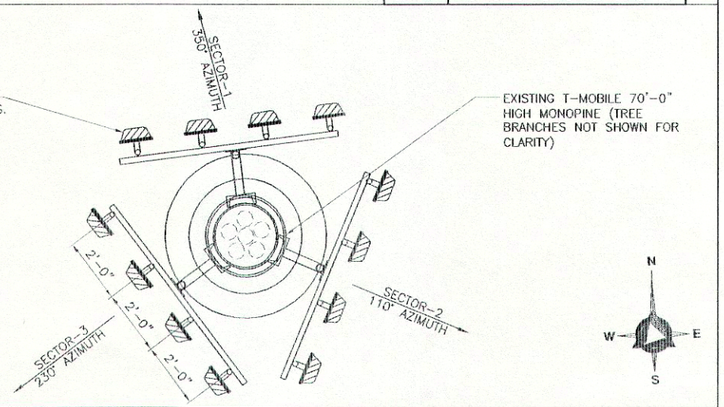

ANTENNA LAYOUT

SCALE: 1/2" = 1'-0" | 3

NOTES:
1. EXISTING LIVE TREES AND LAWN AREA TO REMAIN AND BE MAINTAINED BY LANDLORD
2. SOIL DISPLACED DURING TRENCHING WILL BE USED TO REFILL TRENCH. NO SOIL TO BE REMOVED.
3. NO ONSITE GRADING REQUIRED.

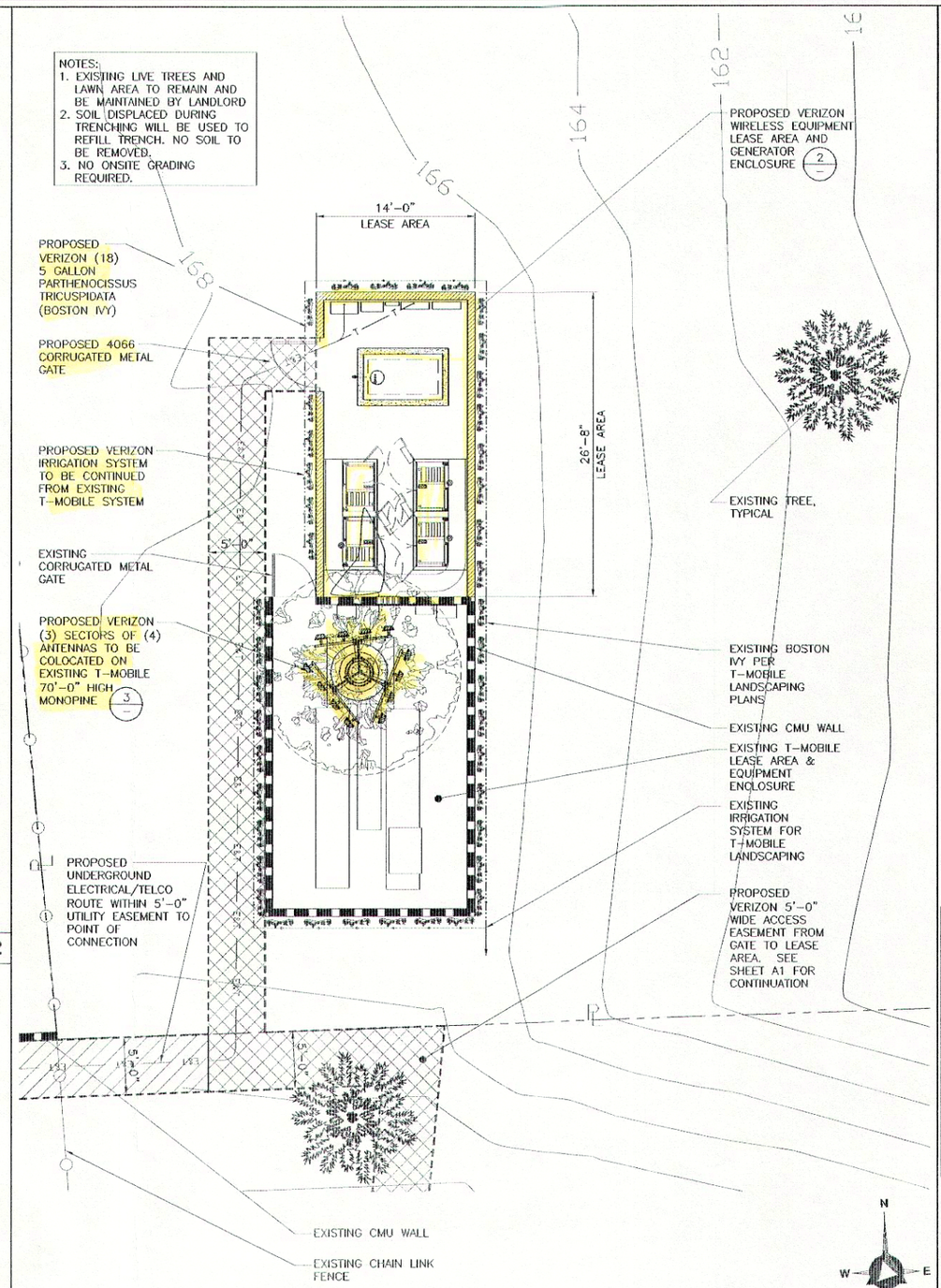

ENLARGED SITE PLAN

SCALE: 3/16" = 1'-0" | 1

verizon wireless
15505 SAND CANYON AVE.
BUILDING 'D' 1st FLOOR
IRVINE, CA 92618
PHONE (949) 286-7000

DELTA GROUPS ENGINEERING, INC.
CONSULTING ENGINEERS
2362 McGAW AVE.
IRVINE, CA 92614
TEL: 949-622-0333
FAX: 949-417-2663

DGE JOB # 11OVW006B

SITE NAME

CARMENITA

SITE ADDRESS

14000 TELEGRAPH RD.
WHITTIER, CA 90604

REVISIONS

NO.	DATE	DESCRIPTION
1	07/28/11	90% ZD
1	08/04/11	100% ZD
2	08/08/11	100% ZD P.C.C.
3	08/11/11	100% ZD REV. SURVEY
4	07/19/12	PLANNING COMMENTS

THIS DRAWING IS COPYRIGHTED AND IS THE SOLE PROPERTY OF THE OWNER. IT IS PRODUCED SOLELY FOR USE BY THE OWNER AND HIS AFFILIATES. REPRODUCTION OR USE OF THIS DRAWING AND/OR THE INFORMATION CONTAINED IN IT WITHOUT THE WRITTEN PERMISSION OF THE OWNER IS FORBIDDEN.

DRAWN BY: RD

CHECKED BY: WD

SPACE RESERVED FOR PROFESSIONAL SEALS

SHEET TITLE

ENLARGED SITE PLAN, EQUIPMENT AREA PLAN, ANTENNA LAYOUT

SHEET NUMBER

A2