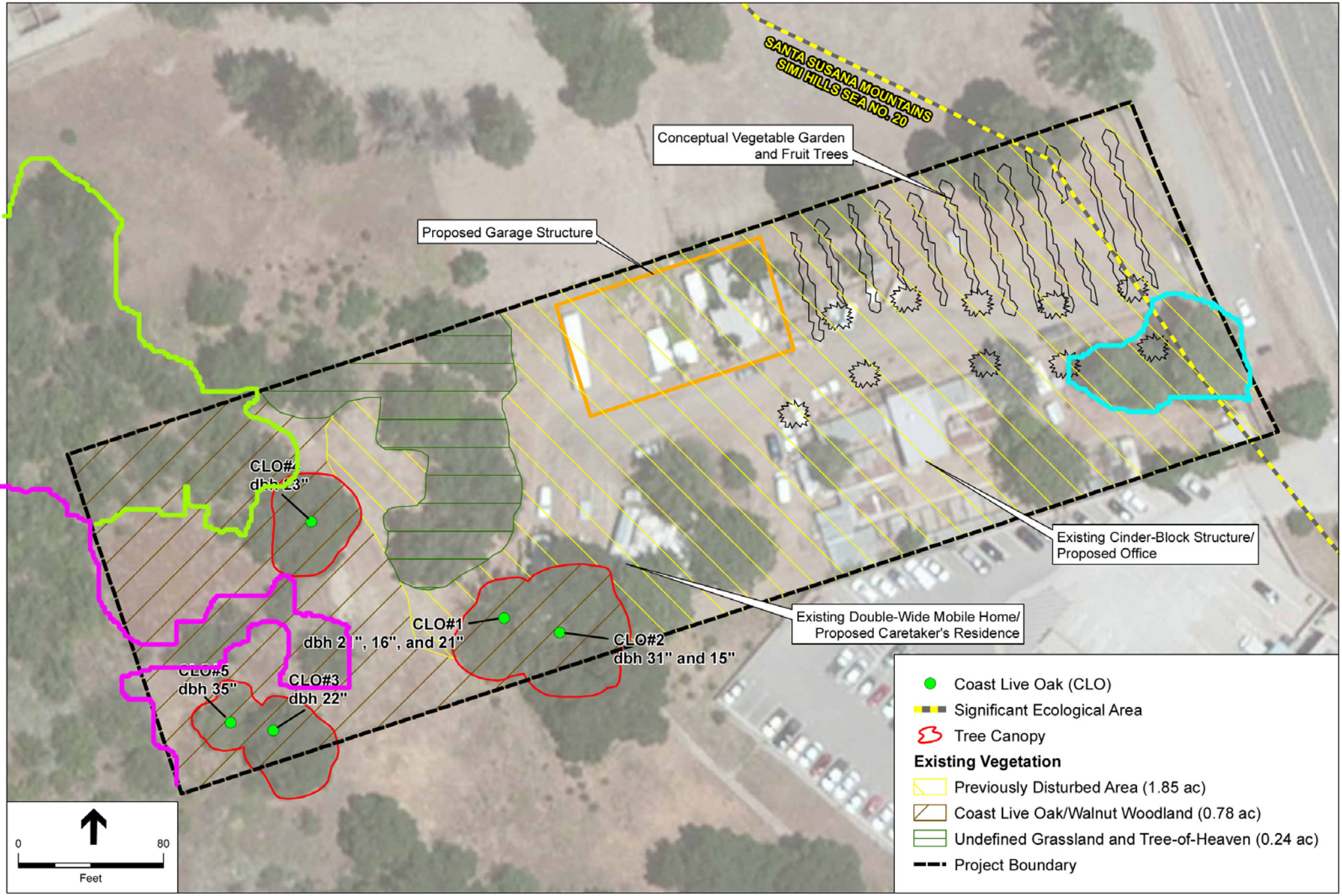

SOURCE: Bing Maps; Los Angeles County GIS; ESA, 2012.

24233 The Old Road. 211740

Figure 4

Vegetation Communites and Protected Oak Trees