LOS ANGELES COUNTY DEPARTMENT OF REGIONAL PLANNING

NOTICE OF PUBLIC HEARING
NOTICE OF CONDITIONAL USE PERMIT FILING

The Los Angeles County Hearing Officer will conduct a public hearing to consider the project described below. You will have an opportunity to testify, or you can submit written comments to the planner below or at the public hearing. If the final decision on this proposal is challenged in court, testimony may be limited to issues raised before or at the public hearing.

Hearing Date and Time: Tuesday, March 18, 2014 at 9:00 a.m.
Hearing Location: 320 West Temple St., Hall of Records, Rm. 150, Los Angeles, CA 90012

Project & Permit(s): Project No. **R2009-02001- (1), CUP 200900147**
Project Location: 16067 Maplegrove Street within the Puente Zoned District
CEQA Categorical Exemption: Class 1 – Existing Facilities
Project Description: The applicant requests a Conditional Use Permit for an existing church with 26 parking spaces in the A-1-10,000 (Light Agricultural-10,000 Square Feet Minimum Required Lot Area) zone within the Puente Zoned District pursuant to section **22.24.100** of the Los Angeles County Code.

For more information regarding this application, contact **Jeantine Nazar**, Los Angeles County Department of Regional Planning (DRP), 320 W. Temple St., Los Angeles, CA 90012. Telephone: (213) 974-6435, Fax: (213) 626-0434, E-mail: jnazar@planning.lacounty.gov. Case materials are available online at http://planning.lacounty.gov/case or at **La Puente Library,** 15920 E. Central Ave. La Puente, CA 91744
Tel: (626) 968-4613. All correspondence received by DRP shall be considered a public record.

If you need reasonable accommodations or auxiliary aids, contact the Americans with Disabilities Act (ADA) Coordinator at (213) 974-6488 (Voice) or (213) 617-2292 (TDD) with at least 3 business days' notice.
Si necesita más información por favor llame al (213) 974-6466.

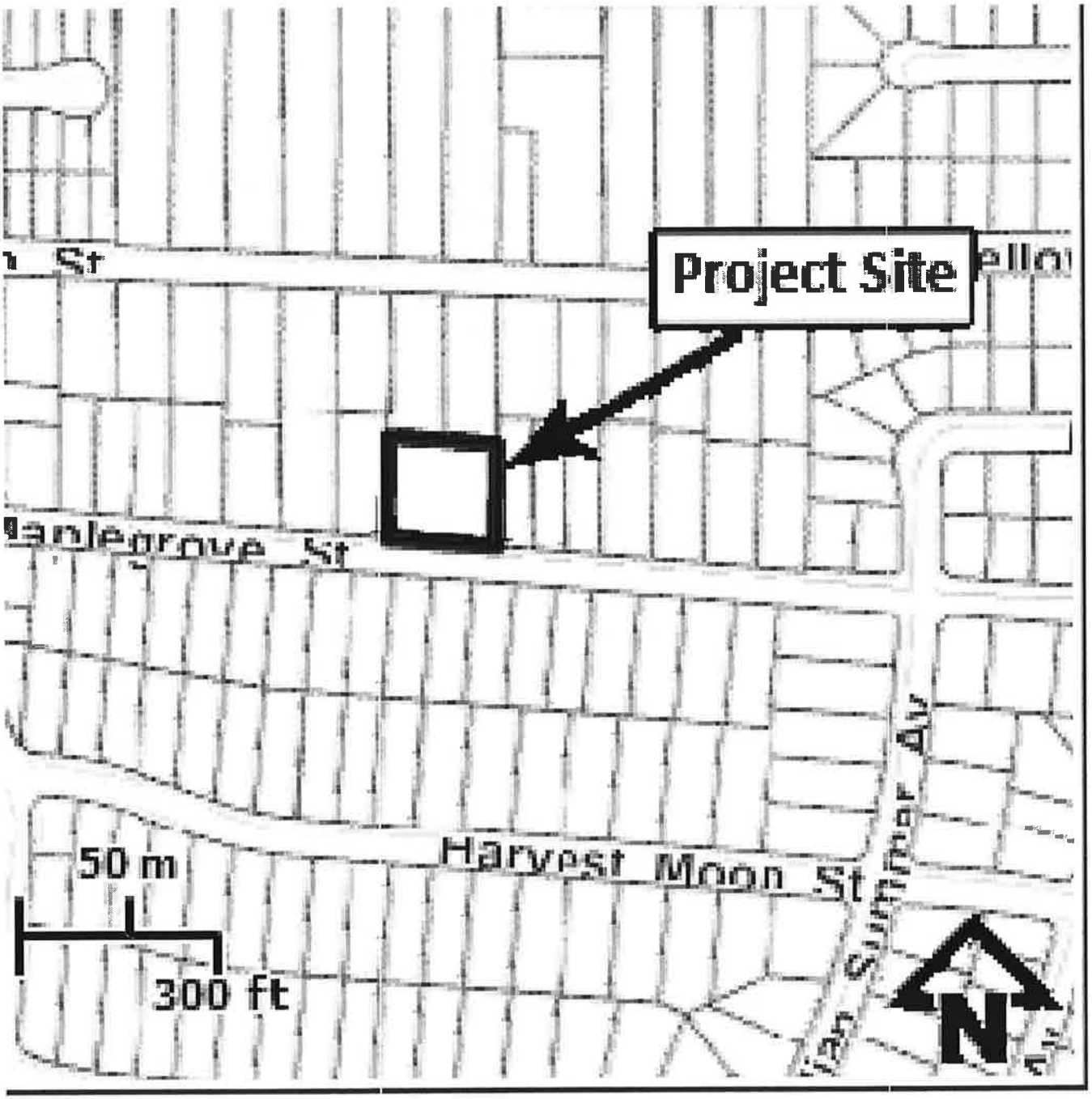
Project Site
St
anlegrove St
Harvest Moon St
Summer Av
50 m
300 ft
N