THE DEPARTMENT OF REGIONAL PLANNING
COUNTY OF LOS ANGELES

NOTICE OF PUBLIC HEARING

The Los Angeles County Hearing Officer will conduct a public hearing on the following project. The project is exempt from the California Environmental Quality Act (CEQA). You will have an opportunity to testify or submit written comments.

Date and Time: Wednesday, January 19, 2011 at 9:00 a.m.

Hearing Location: Room 150, 320 West Temple Street, Los Angeles, CA 90012

Permit(s): R2006-02190, RCUP 200800089

Project Location: 5200 E. Olympic Blvd East Los Angeles

Description: The applicant requests a conditional use permit to authorize the sale of beer, wine and distilled spirits (Type 21) for off-site consumption incidental to the operations of an existing mini-market and a gas station in the C-3 Zone

Addt'l Info: Review case materials online at *http://planning.lacounty.gov/case* or at
East Los Angeles Library
4837 E. 3rd St.
Los Angeles CA 90022
(323) 264-0155

Contact: Jeantine Nazar
Dept. of Regional Planning, 320 W. Temple St., Los Angeles, CA 90012
Telephone: 213-974-6435 Fax: 213-626-0434
E-mail: JNazar@planning.lacounty.gov

If you need reasonable accommodations or auxiliary aids, contact the Americans with Disabilities Act (ADA) Coordinator at 213-974-6488 (Voice) or 213-617-2292 (TDD) at least 3 business days' notice.

Si necesita más información por favor llame al 213-974-6466.

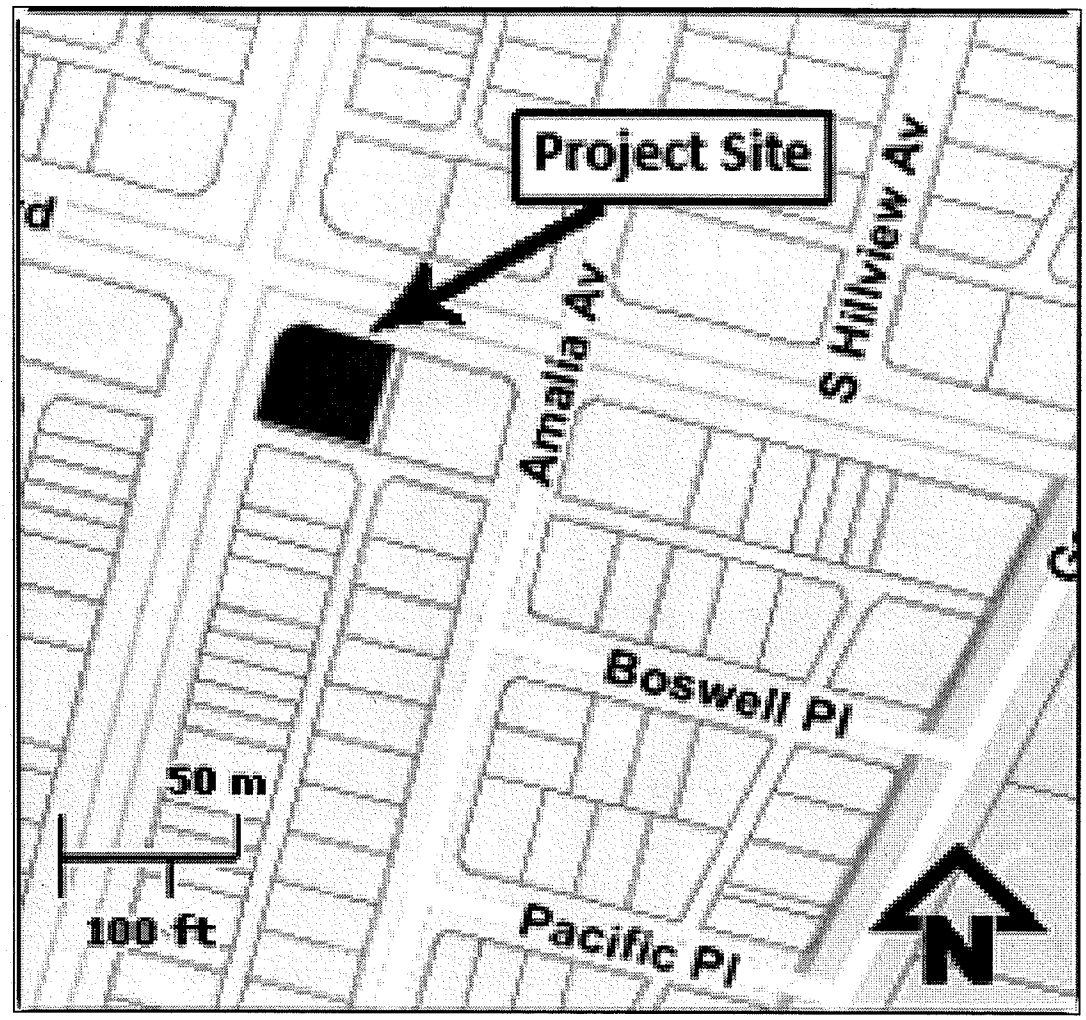
Project Site
S Hillview Av
Amalia Av
Boswell Pl
Pacific Pl
50 m
100 ft
N