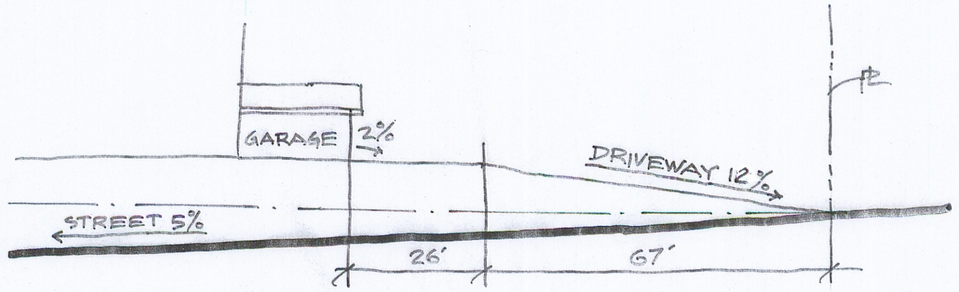

SECTION THRU DRIVEWAY

1" = 20'

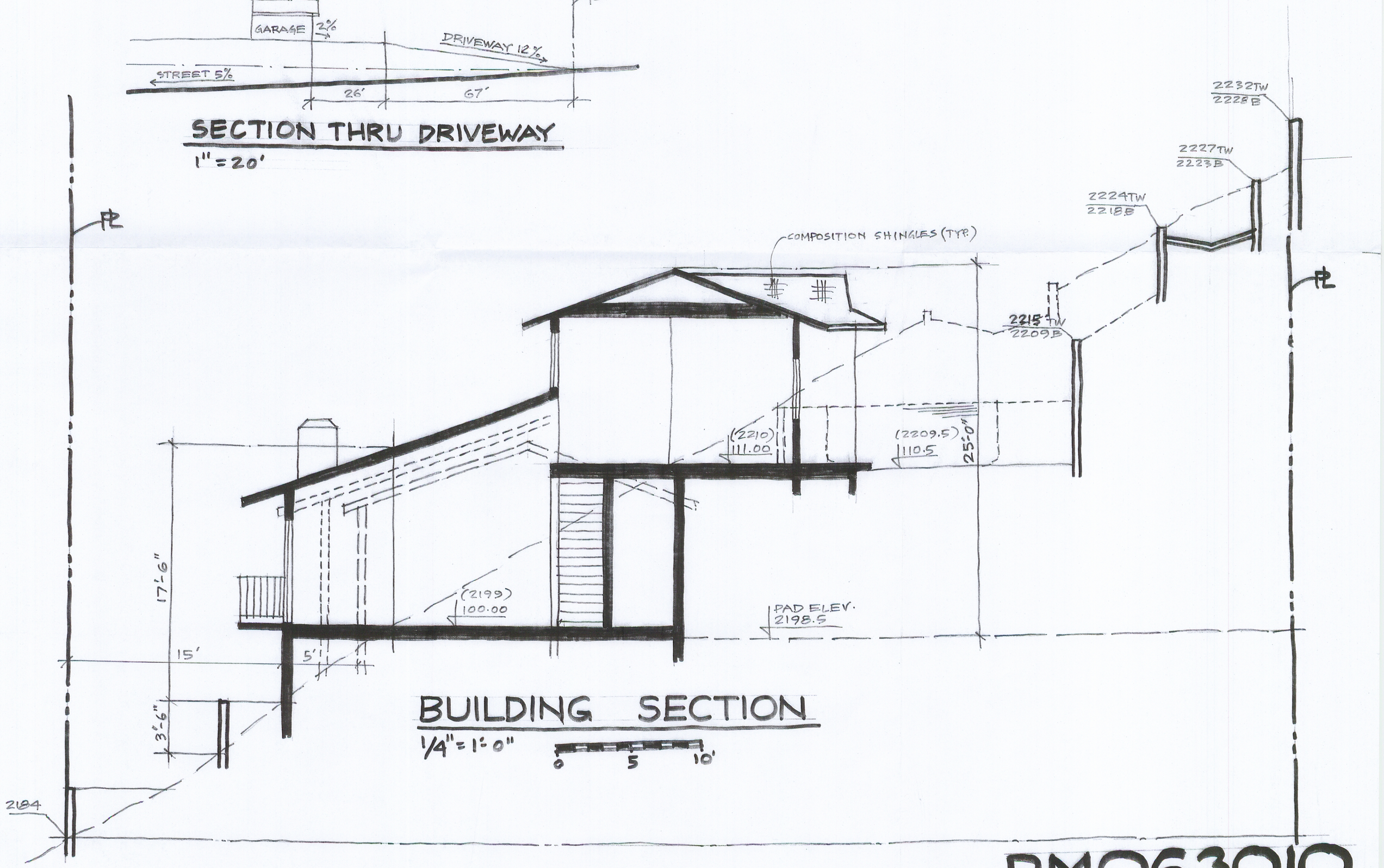

BUILDING SECTION

1/4" = 1'-0"

0 5 10'

PM063010