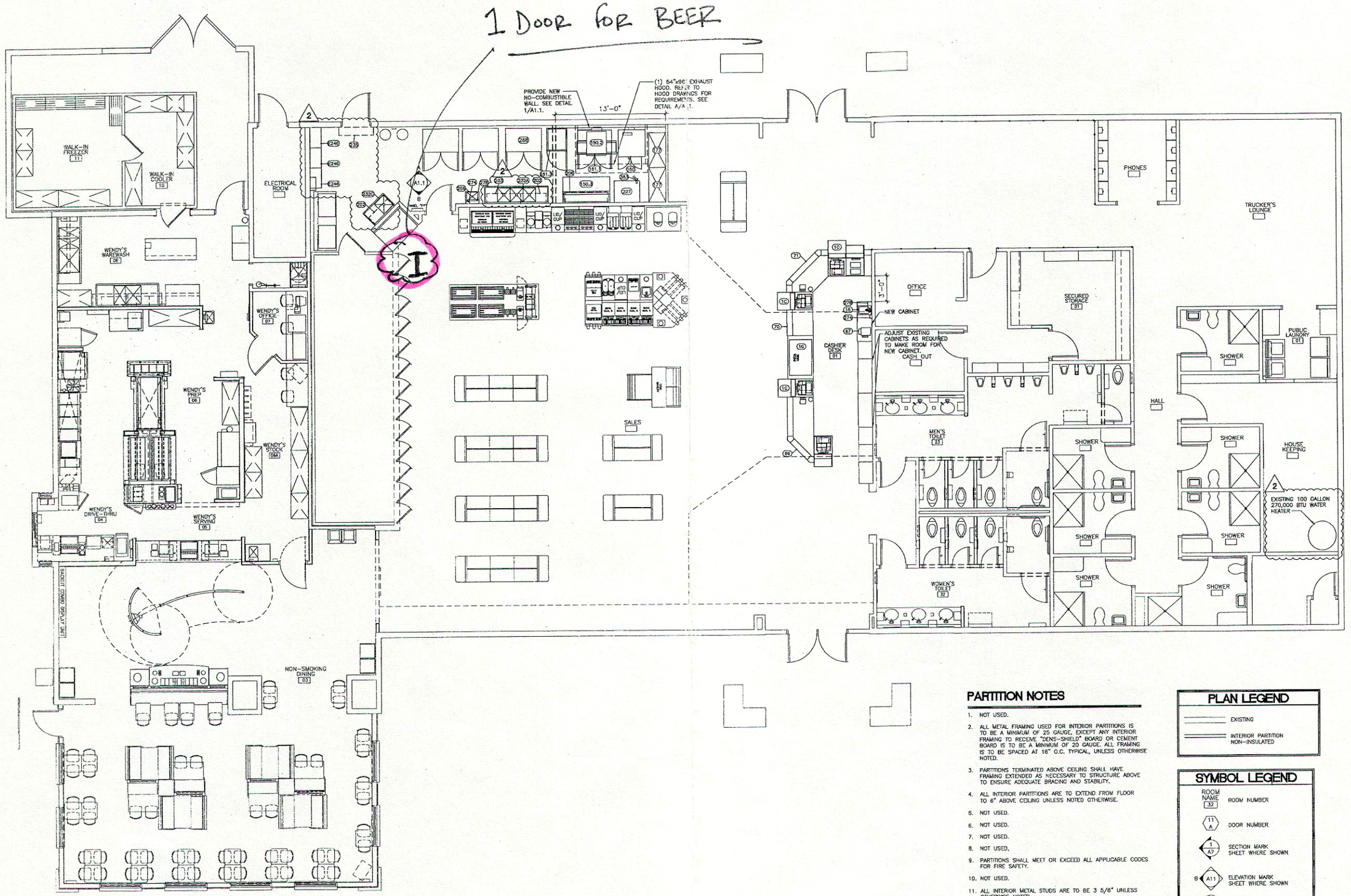

1/A1 **EQUIPMENT PLAN**
SCALE: 3/16" = 1'-0"

PARTITION NOTES

1. NOT USED.
2. ALL METAL FRAMING USED FOR INTERIOR PARTITIONS IS TO BE A MINIMUM OF 25 GAUGE, EXCEPT ANY INTERIOR FRAMING TO RECEIVE "DENS-SHIELD" BOARD OR CEMENT BOARD IS TO BE A MINIMUM OF 20 GAUGE. ALL FRAMING IS TO BE SPACED AT 16" O.C. TYPICAL, UNLESS OTHERWISE NOTED.
3. PARTITIONS TERMINATED ABOVE CEILING SHALL HAVE FRAMING EXTENDED AS NECESSARY TO STRUCTURE ABOVE TO ENSURE ADEQUATE BRACING AND STABILITY.
4. ALL INTERIOR PARTITIONS ARE TO EXTEND FROM FLOOR TO 6" ABOVE CEILING UNLESS NOTED OTHERWISE.
5. NOT USED.
6. NOT USED.
7. NOT USED.
8. NOT USED.
9. PARTITIONS SHALL MEET OR EXCEED ALL APPLICABLE CODES FOR FIRE SAFETY.
10. NOT USED.
11. ALL INTERIOR METAL STUDS ARE TO BE 3 5/8" UNLESS OTHERWISE NOTED.
12. ALL INTERIOR WALL BOARD (GYPSUM) TO BE 5/8" THICK EXCEPT IN SHOWERS.

PLAN LEGEND

- EXISTING
- INTERIOR PARTITION NON-INSULATED

SYMBOL LEGEND

ROOM NAME 32	ROOM NUMBER
11 A	DOOR NUMBER
1 A7	SECTION MARK SHEET WHERE SHOWN
B A11	ELEVATION MARK SHEET WHERE SHOWN
01 A9	DETAIL MARK SHEET WHERE SHOWN
187	EQUIPMENT MARK

LICENSED ARCHITECT
ROY B. PARSONS III
STATE OF CALIFORNIA

PILOT TRAVEL CENTERS LLC
DESIGN DEPARTMENT
5508 LONAS ROAD
KNOXVILLE, TENNESSEE 37909
(865) 588-7488

Pilot TRAVEL CENTERS

EQUIPMENT PLAN

PILOT TRAVEL CENTER
31642 CASTAIC ROAD
CASTAIC, CALIFORNIA 91384

DATE: 01/12/11	DRAWN BY: JGB	PROJECT: 372-1136

DATE:	REV:	REVISION DESCRIPTION:	INT.:
02/23/11	1	CODE COMMENTS #1	JGB
03/11/11	2	APR #1	JGB

© COPYRIGHT, 2011 EMPLOYEE SHEET PILOT TRAVEL CENTERS
CONFIDENTIAL
THIS DRAWING IS CONFIDENTIAL. NO USE OR DISCLOSURE OF THIS DRAWING IS PERMITTED, EXCEPT AS EXPRESSLY AUTHORIZED BY PILOT TRAVEL CENTERS.

SHEET:
A1