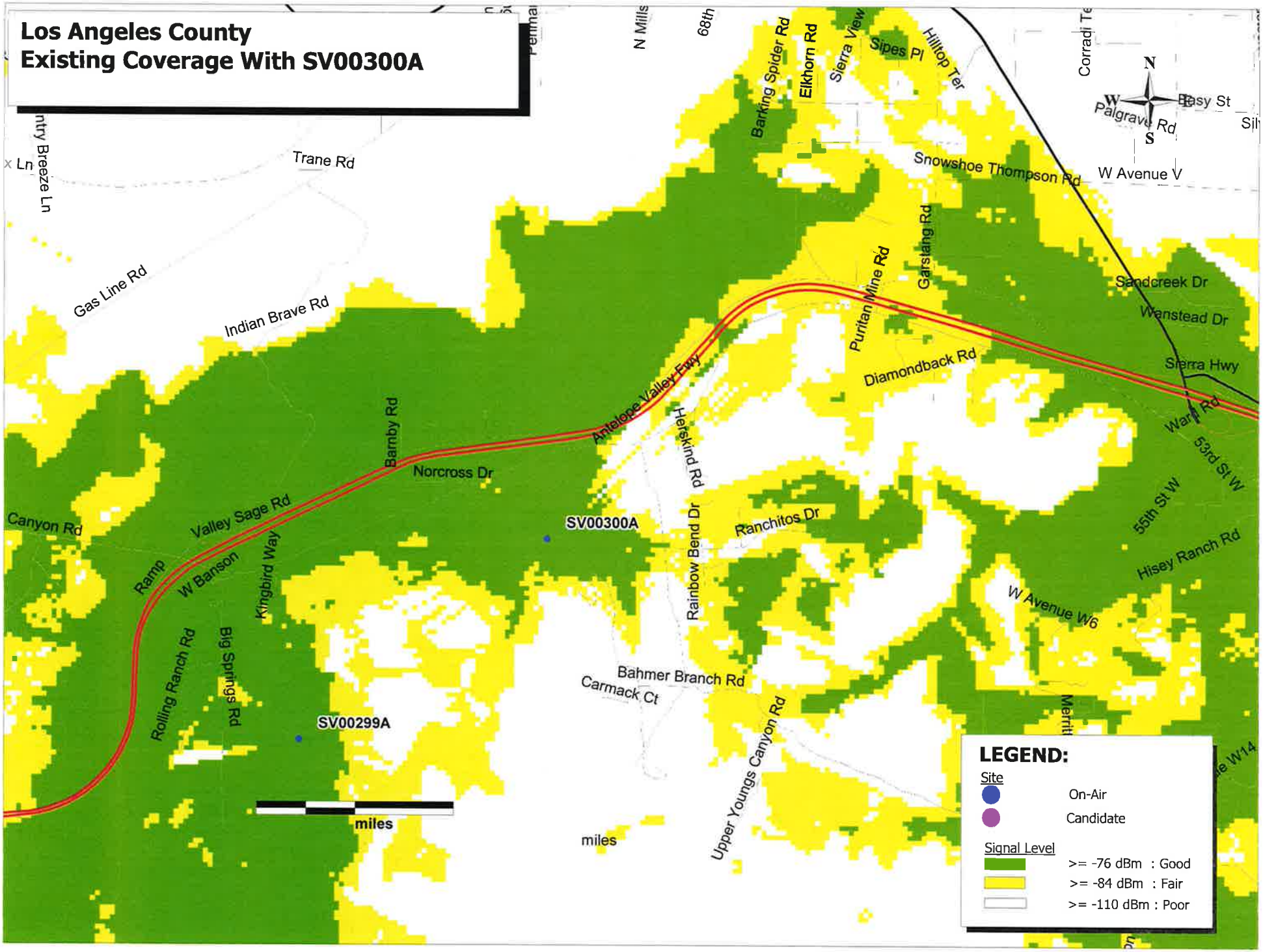
Los Angeles County
Existing Coverage With SV00300A
N
S
W
E
Trane Rd
Gas Line Rd
Indian Brave Rd
Barking Spider Rd
Elkhorn Rd
Sierra View
Sipes Pl
Hilltop Ter
Corradi Te
Easy St
Palgrave Rd
W Avenue V
Snowshoe Thompson Rd
Garstang Rd
Puritan Mine Rd
Sandcreek Dr
Wanstead Dr
Sierra Hwy
Diamondback Rd
Antelope Valley Fwy
Herskind Rd
Barnby Rd
Norcross Dr
Valley Sage Rd
Canyon Rd
Ramp
W Banson
Kingbird Way
Rolling Ranch Rd
Big Springs Rd
SV00300A
SV00299A
Rainbow Bend Dr
Ranchitos Dr
Ward Rd
53rd St W
55th St W
Hisey Ranch Rd
W Avenue W6
Bahmer Branch Rd
Carmack Ct
Upper Youngs Canyon Rd
miles
miles
LEGEND:
Site
On-Air
Candidate
Signal Level
>= -76 dBm : Good
>= -84 dBm : Fair
>= -110 dBm : Poor
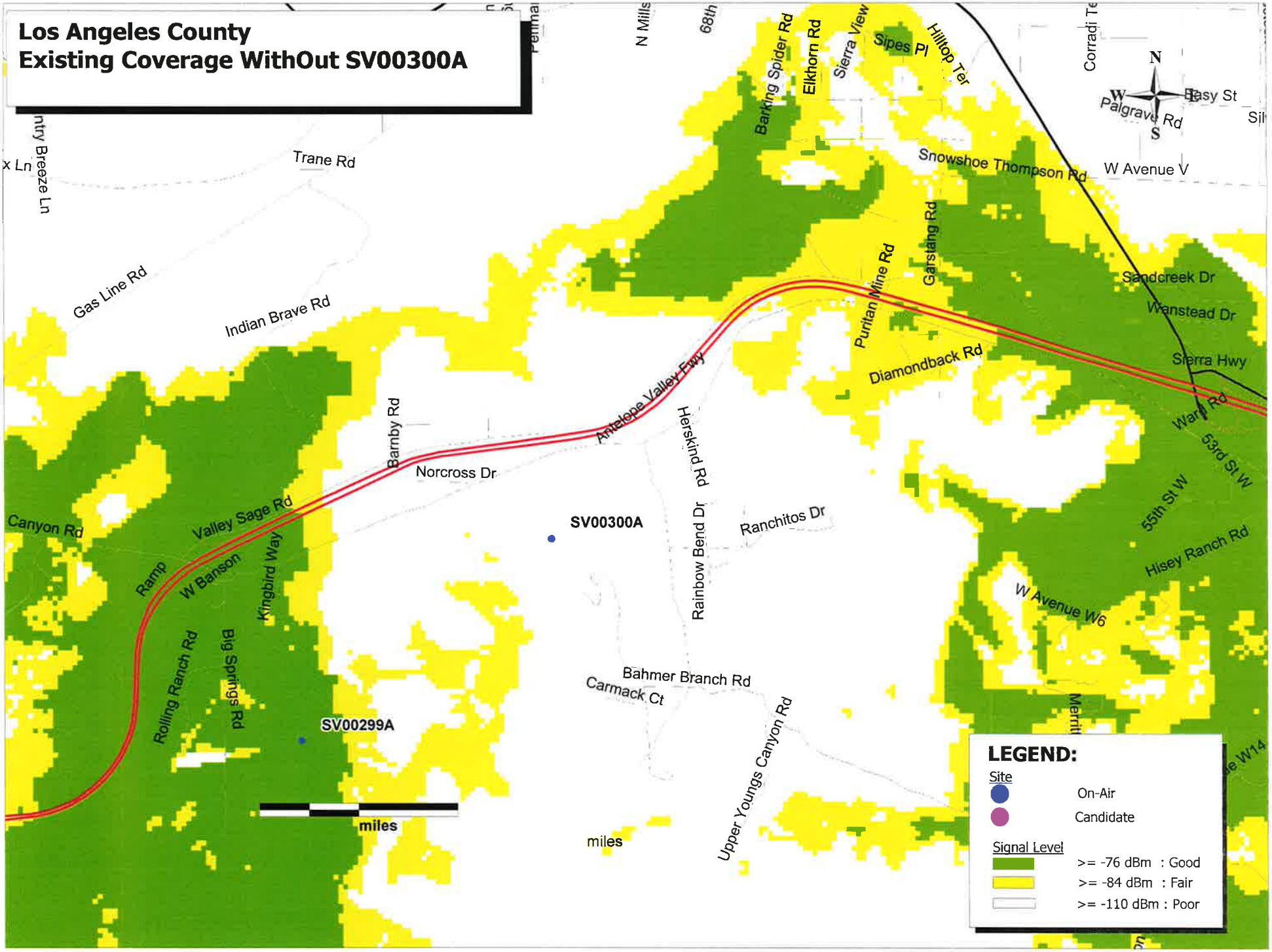
Los Angeles County
Existing Coverage WithOut SV00300A