LEGAL DESCRIPTION: THAT PORTION OF SECTION 10, TOWNSHIP 7 NORTH, RANGE 16 WEST, SANBERNADINO MERIDIAN, IN THE COUNTY OF LOS ANGELES, STATE OF CALIFORNIA, ACCORDING TO THE OFFICIAL PLAT OF SAID LAND, FILED IN THE DISTRICT LAND OFFICE ON AUGUST 25, 1903, BOUNDED NORTHERLY BY THE SOUTHERLY LINE OF ELIZABETH LAKE PINE CANYON ROAD, AS GRANTED TO THE COUNTY OF LOS ANGELES BY DEEDS RECORDED ON JULY11,1933, AS INSTRUMENT NO 596, IN BOOK 12220, PAGE 289, OFFICIAL RECORDS, AND ON MAY 22, 1934, AS INSTRUMENT NO 567, IN BOOK22816, PAGE 75, OFFICIAL RECORDS OF SAID COUNTY, EASTERLY BY THE EAST LINE OF SAID SECTION 10, SOUTHERLY BY THE NORTHERLY LINE OF GOVERNMENT LOT 7 OF SAID SECTION AND WESTERLY BY THE EASTERLY LINE OF GOVERNMENT LOT 6 OF SAID SECTION.

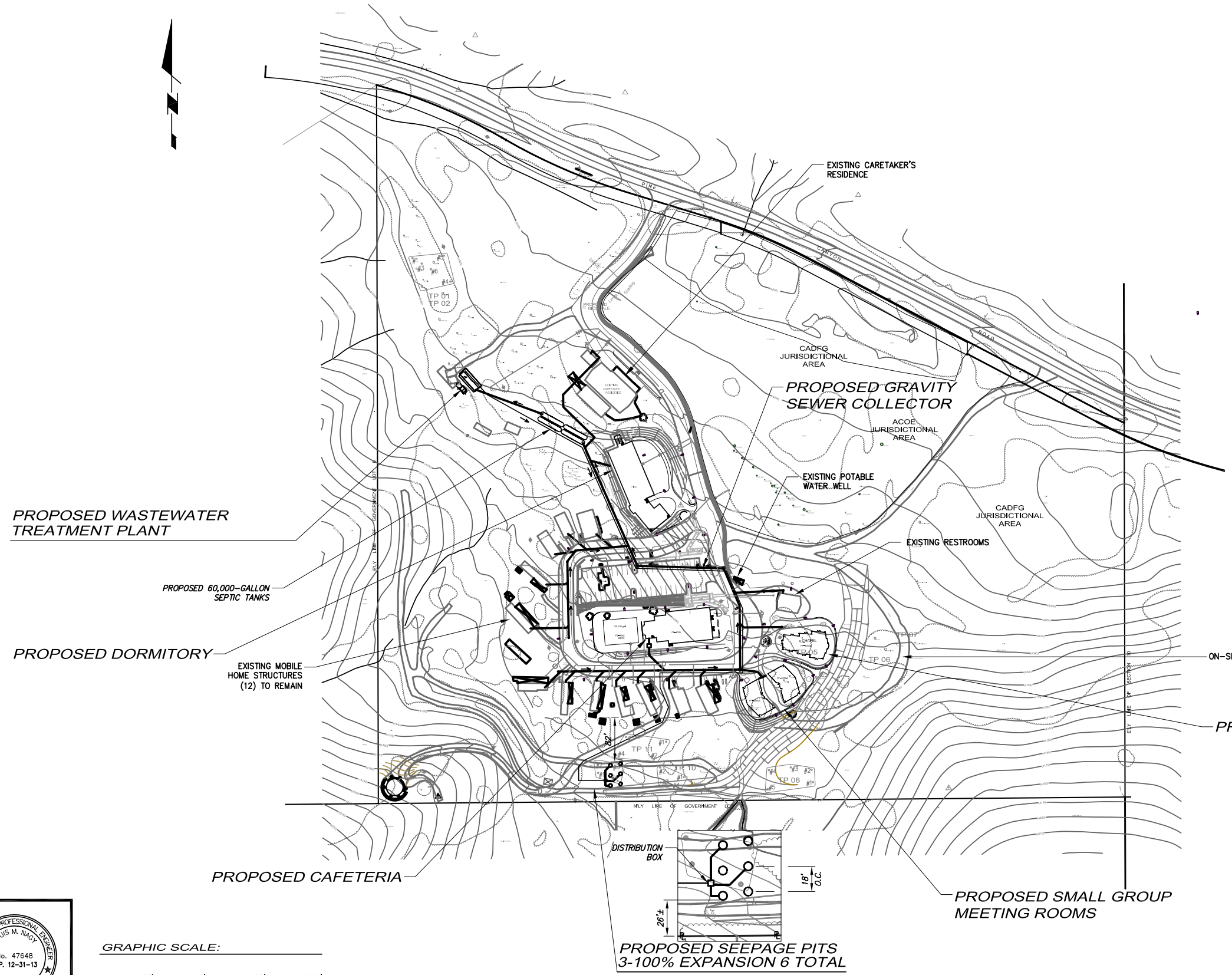

ON-SITE WASTEWATER SYSTEM PLAN

SCALE: 1" = 100'

LEGEND

- PROPOSED GRAVITY SEWER LATERAL / COLLECTOR
- PROPOSED SEWER / LATERAL CLEANOUT
- PROPOSED SEWER MANHOLE
- PROPOSED DISPOSAL FIELD
- PROPOSED 100% EXPANSION
- TP01 TEST PIT AREA
- #1 TEST PIT NUMBER

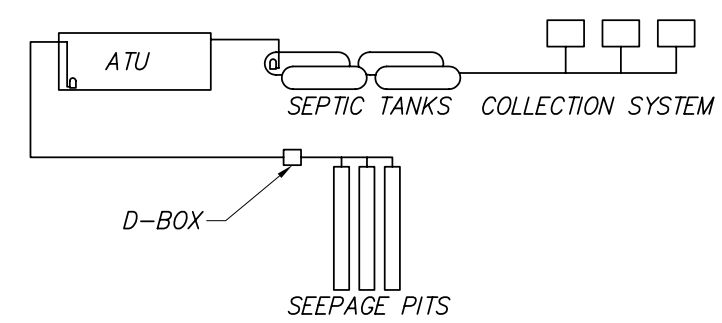

ON-SITE WASTEWATER SYSTEM SCHEMATIC

REGISTERED PROFESSIONAL ENGINEER
LOUIS M. NAGY
No. 47648
EXP. 12-31-13
CIVIL
STATE OF CALIFORNIA

GRAPHIC SCALE:

1"=100' 100' 0' 100' 200'

REDUCE PRINT IS NOT TO SCALE

PROGRESS	BY	DATE
PLOT FOR SUBMITTAL	BC	12/8/11

PREPARED BY:

WREA
WATER RESOURCE ENGINEERING ASSOCIATES
2300 ALESSANDRO DR, SUITE 215, VENTURA, CA 93001 • 805.653.7900 • 800-25-WATER • FAX: 805.653.0610

LOUIS M. NAGY R.C.E. NO. 047648 EXP. 12-31-09 DATE

ON-SITE WASTEWATER SYSTEM PLAN

YOUNG NAK RETREAT CENTER
24100 PINE CANYON ROAD, LAKE HUGHES, CA
APN 3243-017-021 CUP 03-221

SHEET 1 OF 1
JOB NO. 1678

Dec 22, 2011

N:\Projects\2400's\2455-Young Nak\04 DWG\03 Exhibits\2455-WW SITE.dwg