233 Baseline Rd, La Verne, CA 91750-2353
CUP Renewal

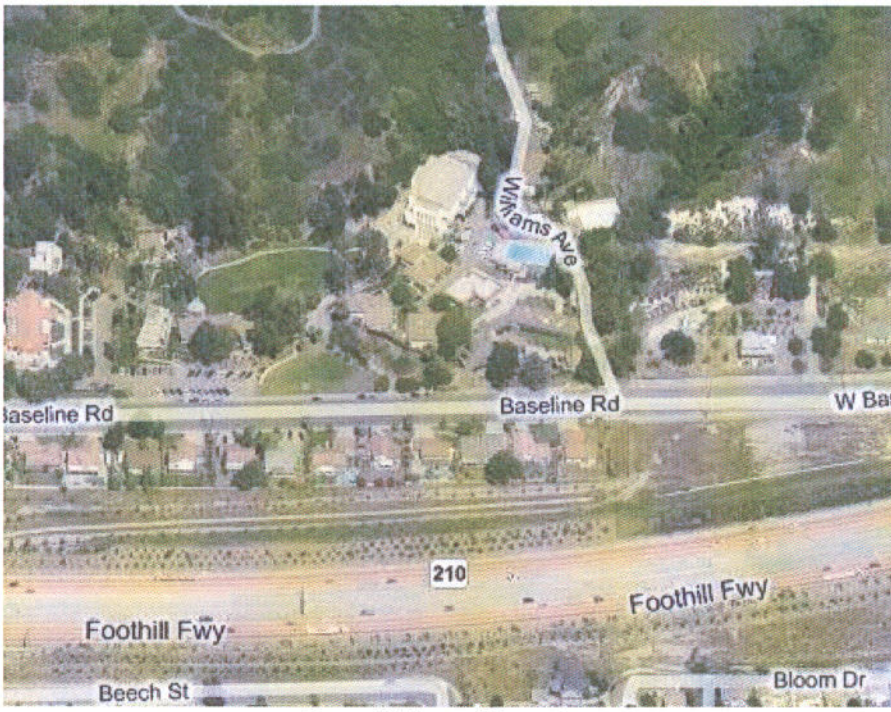

Overall View of Location

Zoomed in View of Location

East on Baseline Road

Center on Baseline Road

Sprint

Together with Nextel

LOCATION

Microsoft® Virtual Earth™

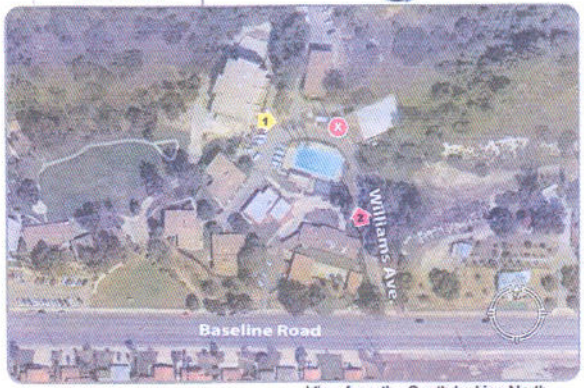

View from the South looking North

EXISTING

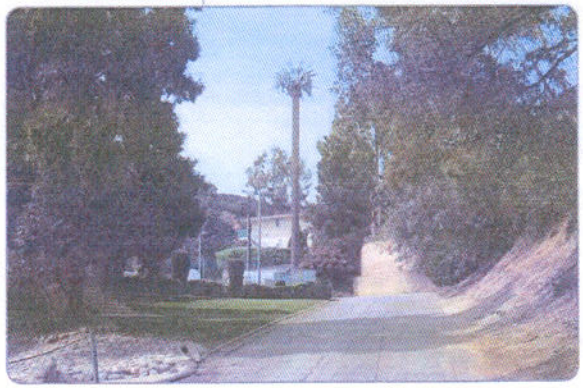

PROPOSED

Completed April 21, 2010

CA-LOS4804A

Garey LA56XC210F

233 West Baseline Road
La Verne, CA 91750

VIEW 2

THIS APPROVAL IS CONTINGENT UPON THE FACTS SUBMITTED AND THE REQUIREMENTS OF 00-110 Rad 2010 00110 AND COUNTY ZONING AND GARAGE TITLE 22 LOS ANGELES COUNTY CODE IN EFFECT AS THE SAME MAY BE AMENDED ONLY AS SPECIFICALLY INDICATED HEREIN. THIS APPROVAL SHALL NOT BE CONSTRUED TO PERMIT THE VIOLATION OF ANY PROVISION OF ANY COUNTY ORDINANCE OR STATE LAW.

APPLICANT
Sprint
4400 Carillion Point
Kirkland, WA 98033

Daniel Fierros
8/3/2010

CONTACT
Sequoia Deployment Services
Aaron Anderson
One Venture Suite 200
Irvine, CA 92618
p 949.232.2274

Blue Water DESIGN

BLUE WATER DESIGN
1741 Tustin Ave. 19A
Costa Mesa, CA 92627
bluewater-design.net
michelle@bluewater-design.net
p 714.473.2942
f 949.631.2316

Photo simulation accuracy is based on information provided to Blue Water Design by the applicant.

West on Baseline Road

Close Up Shot